

## Hall of Famer

King a legend on the softball circuit  
SPORTS



## What's in a name?

Hannah, Austin are top choices for new moms and dads

LIFESTYLES

944 C022 0 12/31/1999  
LEWIS BINDERY  
190 LANDOR DR  
ATHENS GA 30606-2428

**7 DAYS**  
Delinquent taxpayers are listed.

## Vivian Ong, MD

McDowell ARH is pleased to announce the new practice of Dr. Vivian Ong, pediatrician. Dr. Ong is accepting new patients at three ARH locations: the McDowell Professional Services Building, the Wheelwright Primary Care Center, and the June Buchanan Primary Care Center in Hindman.

For more information, or an appointment with Dr. Ong, please call 377-3104.

**McDOWELL ARH**  
County Route 122, McDowell, Kentucky  
Phone (606) 377-3400  
An Appalachian Regional Healthcare Facility

WEDNESDAY, August 6, 1997

## Viewpoint

THE GAMES PEOPLE PLAY

## Back-to-School Special

INSIDE



# The Floyd County Times

Prestonsburg, Kentucky 41653

Speaking of and for Floyd County

USPS-2027-0000  
Volume LXX, No. 62

75¢

## 40 UPS workers at Emma on strike

by Chris McDavid  
Staff Writer

United Parcel Service (UPS) employees at the Floyd County branch in Emma joined in the nation-wide strike with 185,000 Teamsters early Monday morning.

Teamsters president Ron Carey walked out of contract talks with UPS late Sunday night and said the talks were a waste of time. Teamsters members began the strike at 12:01 a.m. Monday.

Approximately 40 union members at the UPS Emma branch are affected by the walkout.

"Every union brother is on strike," Charles "Chuck" Preston, who has been employed at the Emma site for 27 years, said Monday from the picket line. "We, as union people, are out for the duration."

At least four UPS employees are scheduled to be at the entrance of the parcel service office as long as the strike continues. A security guard has also been stationed at the business.

Denzil "Barney" Walker, Teamster union steward at the site, said full and part-time employment for UPS workers and the health and welfare benefits were the main issues that led to the strike.

"The company stood firm that they wanted to take pension (benefits) and make more part-time jobs," Walker said Monday.

Walker said some employees have been at the Emma branch for 13 years and they are still part-time employees. He said there are approximately 15 part-time workers at the Floyd County office.

The company's proposal indicates that the UPS contract would increase pay for employees and ensure 10,000 opportunities for part-

(See Strike, page two)

## Fugitive from Florida is arrested here

by Chris McDavid  
Staff Writer

A Florida fugitive, who was apparently staying at a Floyd County hotel, was arrested here Sunday morning during a routine traffic stop.

Jonathan Roberts, 19, of Titusville, was arrested by Prestonsburg Sgt. Gerald Clark on the fugitive warrant and for traffic violations.

According to court personnel, Roberts is charged with felony grand theft in the state of Florida.

Sgt. Clark also charged Roberts with operating a vehicle on a suspended license and without insurance coverage. Sgt. Clark could not be contacted Monday or Tuesday for additional information on the arrest.

Roberts waived an extradition hearing during his arraignment on the traffic charges Monday morning in Floyd District Court.

Judge James R. Allen ordered that Roberts be held until Florida authorities arrived to transport him back to the state where the alleged theft occurred.

(See Fugitive, page two)

## in the RED

### Preliminary report says school district ended year in deficit

by Susan Allen  
Staff Writer

Preliminary financial reports show that the Floyd County school system ended the 1996-97 school year with a \$46,000 deficit.

Tom Willis, with the Kentucky Department of Education's management assistance division, said Monday that the district's annual financial report shows a budget deficit.

"We got the district's annual financial report last Friday and it shows a negative balance of \$46,200 at the end of the school year," Willis said. "This is an unaudited report. The district also shows a little over \$800,000 in receivables. If they don't collect that entire amount, (the deficit) goes that much farther."

Board members are not aware of the report, saying they haven't seen the document.

Board chairman Ursal Ray Wilcox said Monday the financial report was news to him.

"I haven't seen it, unless I get it

(Tuesday)," Wilcox said. "There's something wrong somewhere. I can't buy that," he said of the projected deficit. Wilcox said the last report from state officials indicated the district could end the year with a budget surplus.

Gary Bilitier, with the education department's financial department, told board members in June that it appeared the district would end the year about \$150,000 in the red, Wilcox said. Since that report, the district has received a \$230,000 windfall from unanticipated delinquent state motor vehicle taxes, which should have put the district's finances in the black. Plus, over \$400,000 in unmined mineral tax bills were sent out before the end of the fiscal year, which would reflect that money is owed to the district.

"That don't make good sense," Wilcox said of the deficit.

Superintendent Gene Davis said Tuesday that he had seen a preliminary financial report Friday, which was prepared by David Johnson, a financial consultant for the education department.

Davis said the most overspending in the district occurred in personnel.

"I'm almost positive it was something like \$339,000 overspent on personnel this past year," Davis said. "I guess if we hadn't received that \$230,000 motor vehicle tax, that was just gift out of the sky, and then we got an insurance check for \$59,500... it would have been worse than what it is."

Davis said the financial report could be put on the board's August agenda for approval.

Board members B.J. Newsome and Eddie Patton said Monday night that they have not seen the report and were unaware it had been submitted. Board members Ray Brackett and Jody Mullins could not be reached for comment.

Floyd school officials were to appear Tuesday before a committee of the Kentucky Board of Education to explain the situation in Floyd County.

State Education Commissioner Wilmer Cody has said he will oust the

(See Red, page two)



Approximately 40 United Parcel Service (UPS) union employees at the Floyd County branch went to the picket lines Monday morning along with 185,000 other Teamsters. Contract talks between UPS and Teamsters' representatives ended late Sunday night and the company's first nationwide strike began at 12:01 a.m. Monday. Teamster union steward Denzil "Barney" Walker created a schedule Monday of which union members would be on the picket line at the UPS Emma office and when they would be there. (photo by Chris McDavid)

## City will spend \$47,000 to stay in ambulance business

by Susan Allen  
Staff Writer

Prestonsburg city officials want to remain in the ambulance business and voted Friday to refurbish the city's existing emergency vehicle.

At a special city council meeting Friday at noon, council declared an emergency because its ambulance is not in working condition and accepted a \$47,000 quote from the National Ambulance company in

Lexington.

As part of the agreement, the company will loan the city an ambulance until the repair work is finished on the city's, which is expected to take about 75 days.

Councilman Estill Lee Carter said National was the best bid because it provided for a state of the art power board, which will aid with the city's E-911 system. Carter said that addition amounted to approximately a \$2,000 advantage for the city.

Councilman Hansel Cooley asked if the ambulance service was making a profit for the city.

Carter said the service was not a money-making venture and has to date generated about \$42,000. He added it was more a service to city residents.

City attorney Paul Burchett said Monday that city officials have taken a look at the operating costs, but do not have a detailed break-

(See Spend, page two)

## Cody orders state audit of management

by Susan Allen  
Staff Writer

State Education Commissioner Wilmer Cody ordered a comprehensive management audit of the Floyd County School System after local officials failed to adequately explain the situation in the school system.

During committee meetings Tuesday in Frankfort at the Kentucky Board of Education meeting, state board members were not impressed with superintendent Gene Davis' explanation of a projected budget deficit.

Tom Willis, an associate commissioner with the Department of Education, told state board members that the district's deficit could exceed the projected \$46,200 figure. Willis said the amount could increase because a 100 percent tax collection is not expected; that the district's federal grant fund accounts have been overspent and it has not been determined if those monies will have to come out of the general fund; ongoing litigation; and questions concerning expenses relating to construction accounts.

Cody told Davis he could not

use that as an excuse to prolong the completion of the audit and said it must be complete by October 1, before the next state board meeting. He also ordered the Department of Education to conduct a management audit of the district by October 1.

"We need to have an audit report on or before October 1," Cody said. "I think the issue here goes beyond if there is a deficit or not. It's got to do with issues of

(See Audit, page five)

## Wheelwright man injured in mishap

by Chris McDavid  
Staff Writer

A Wheelwright man, who was involved in an accident Sunday afternoon while riding an all-terrain vehicle (ATV), is listed in fair condition at the University of Kentucky Medical Center.

Edgar Tackett apparently suffered a back injury from Sunday's mishap.

From his hospital room Tuesday, Tackett said he is scheduled for back surgery today (Wednesday) to have his fractured back repaired.

Tackett said he was in a lot of pain from the injuries he suffered in the accident.

The mishap occurred on Slate

(See Mishap, page two)

## School staffing issues to be resolved by week's end

### Team from state education department to review contracts

by Susan Allen  
Staff Writer

Floyd County school officials should know by Friday, two days before the 1997-98 school year begins, who will be employed for the

coming school year.

State education officials will be in Floyd County on Thursday and Friday to review all staffing, and employment contracts should be finalized by Friday.

In a letter dated August 4 to superintendent Gene Davis from Tom Willis, an associate commissioner with the Kentucky Department of Education, Willis said recent employment requests by Davis have been denied.

"In the past few days you have forwarded several requests for approval of employment contracts in Floyd County," Willis' letter said. "I have decided to withhold any approval until later this week. I will have staff in Floyd County on Thursday, August 6, and Friday, August 7, to review all staffing. I expect to have all questions related to staffing resolved by the close of business on Friday. I would also expect you to be able to notify

staff as to their status by the close of business on Friday."

On Tuesday, Davis said he is waiting for Willis' approval on all staffing in the district.

Last month, state officials said that no employment contracts for the 1997-98 school year had been given prior approval by the department, as required under state laws regarding school districts operating under an emergency declaration.

Floyd County is operating under an emergency declaration because of a projected budget deficit. State officials said last month that the emergency declaration would remain in effect until it is lifted by the state board of education.

School is scheduled to start August 11, with the first day for students being August 13.

Davis has said the school year will begin as scheduled.



# Strike

time workers to move into full-time positions over a five-year period, plus create 1,000 new full-time jobs.

Part-time employees will qualify for company benefits, according to the company's proposal.

UPS Kentucky district spokesperson Jeff Keener said Monday that "part-time jobs are a reality."

He explained that packages come to the Floyd County site from larger areas around 4 a.m. every morning. He said part-time employees were needed to sort packages and load trucks and that is when the jobs were available.

"Customers wouldn't pay costs for part-time employees to work all day and only work three or four hours," Keener said.

Walker said Tuesday he under-

stood that there is not a need for full-time workers if they only worked three or four hours a day. But, he said that is not the case for many part-time workers.

Walker said part-timers are only guaranteed three hours a day, but some part-time workers are working 30 to 50 hours a week.

On the pension issue, UPS wants to withdraw from the 31 multi-employer Teamster-controlled pension plans.

"The pension issue is what brought this to a head," Keener said. "Teamster leaders are going to have to look in the interest of UPS employees and stop looking at their own interests."

Walker said the union had to look at the interests of all Teamsters members.

"The advantage of a multi-company plan is if one company goes belly up, others continue to pay," he said Tuesday morning.

Keener said the UPS single plan would be created for the benefit of only UPS employees. "We want to use UPS money for UPS employees," he said.

Keener also said the company's pension plan would increase the monthly benefits an average of 50 percent.

Walker said that under the company's pension plan, part-time employees would only get a half credit for every year they work.

"With the company's plan, they would have to work 60 years for a 30-year pension," the Teamsters steward said. "If you've ever seen these guys work in some of the big hubs, think of them working 60 years. It's kindly impossible."

Keener said part-time employees

will only get \$50 for every year of part-time service, and full-timers will receive \$100 for every year.

He said under the multi-employer pension plan, employee benefits are determined by their age and years of service.

But under the company's proposed plan, full time employees would get \$3,000 per month — at any age — plus \$100 a month for every year beyond the 30 years of service.

"Our interest is not in the Teamsters' leaders," Keener said. "Our interest is in rewarding UPS people."

Keener added that UPS would have to make significant contributions to the multi-company pension plan in order to pull UPS employees out.

"The key is not who controls the money, but who the money benefits," he said.

(Continued from page one)

# Fugitive

(Continued from page one)

Roberts told the court that he needed to return to Prestonsburg Inn, where he had been staying, to get legal papers and medical records from his room.

Roberts pleaded guilty to the traffic charges. He was fined \$600 and ordered to pay court costs.

In another arraignment, Judge Allen entered a not-guilty plea to James Kevin Rister's criminal mischief charge.

Rister, 21, of Garrett, allegedly took a baseball bat and destroyed a 1988 Chrysler New Yorker, owned by Shawn Francis.

According to an arrest warrant obtained by Francis last month, more than \$1,000 in damages resulted from Rister's actions.

A preliminary hearing is scheduled for 2:30 p.m. August 13 to determine if there is probable cause to refer the case to a grand jury.

On other charges this week:

• Ricky Turner, 40, of Garrett, was sentenced to 30 days in jail for

an alcohol intoxication charge.

Judge Allen asked Turner when was the last time he had been in jail for the same charge, and Turner told the judge it had been about two months.

Court records indicated that Turner had been arrested on July 8 for another alcohol intoxication charge.

• Judge Allen warned defendants Tuesday that he will begin setting cash bonds, or even no bonds at all, for those who fail to appear for court proceedings.

Two Floyd residents were arraigned Tuesday morning and questioned why they failed to appear for hearings.

"I'm bound to have just forgot the date," one of the defendants told the judge Tuesday.

"We're having too many cases where people don't show up for court," Judge Allen said, adding that he would start setting \$5,000 cash bonds to ensure defendants appeared in court.



Pictured from left, are Michelle Holbrook, Anthony Clifton, John Goble and Dan Hitchcock. Michelle and Dan went on this trip as chaperones. Dan is the public relations director for Big Sandy RECC. Anthony represented Prestonsburg High School and John represented Allen Central High School. Both will be seniors during the 1997-1998 school year.

## Washington Youth Tour '97

Sponsored by rural electric cooperatives for over 35 years, the Washington Youth Tour provides an educational opportunity for over 1,000 high school juniors each summer. This year was no exception as 54 juniors toured our nation's capitol during the week of June 7-14. They got to see up close all the historical sites around Washington and meet some of Kentucky's congressional delegation.

Some of the sites the group

toured included the Smithsonian Institute, Arlington Cemetery, Tomb of the Unknowns, National Holocaust Museum, Washington Monument, Vietnam Memorial, Iwo Jima Memorial and many more sites in and around the Washington area.

Participating this year were schools from Johnson, Martin and Floyd counties. To be eligible, the students must take a written test on the history of cooperatives and rural electrification.

# Red

(Continued from page one)

entire board and superintendent Gene Davis if the district ended the school year with a deficit.

Willis would not say what actions would be recommended, but he did say the department "would not back off" its earlier threat.

"I guess the question is how long it will take to finish the (1996-97) audit," Willis said.

Willis said the \$800,000 in receivables is included in the final figures and includes \$437,000 in unmined mineral taxes.

"We don't think they'll get all of that," Willis said.

The financial report does not include a \$185,000 discrepancy in

the funds spent on the May Valley Elementary project. Local school officials overspent on that project and may have to pay those costs out of the general fund.

Wilcox said Monday evening that an auditor's error was to blame for the \$185,000 expenditure, which should have been reflected in site preparation costs.

"The auditor is supposed to revise the audit," Wilcox said. As for a call last week for a state police and FBI investigation into the district's finances, Wilcox said that still stands.

"We have to get to the bottom of this," he said.

# Mishap

(Continued from page one)

Dump Hill when Tackett apparently tried to ride an ATV between two trees, according to rescue workers and a Floyd deputy who was dispatched to the scene.

"It took about an hour to get him off the hill," Floyd deputy Tommy Gearheart said Tuesday.

Paramedic Patrick Wright, with the Left Beaver Rescue Squad, said 12 to 15 rescue workers responded to the scene, which was approximately three miles from the main road.

"We had to use four-wheelers and a four-wheel drive to get him to an ambulance," Wright said.

Tackett was transported to McDowell Appalachian Regional

Hospital by the Left Beaver Ambulance Service. He was later taken to UK Medical Center, where he is listed in fair condition.

Floyd deputy David Gray also responded to the accident. Deputies Gray and Gearheart are continuing to investigate Sunday's mishap.

# Spend

(Continued from page one)

down of expenses. Burchett said when the service was started that an extra person was hired for the fire department and that the ambulance fees do not cover that person's salary.

Also Friday, council voted to contract with Geotram Corporation for removal of two fuel tanks behind city hall. Geotram bid \$8,010 on the job, but if the soil around the tanks is contaminated, the price could go up.

Mayor Jerry Fannin said the tanks will be replaced with above-ground fuel tanks.

City attorney Paul Burchett said now was a good time to have the tanks removed "while they're not leaking."

In other business Friday, council voted to advertise for bids on the Route 1428 storm drain project.

Councilmen Ralph Davis, Danny Hamilton and Trent Nairn were absent from Friday's meeting.

## Senior Orientation

Allen Central Seniors and Parents

Monday, August 11 — 6:00 p.m.

at Allen Central High School Cafeteria

Students will receive class schedules, College/Technical School Admissions & Scholarship Information and the requirements for Senior Year

## Jerry Adkins Mobile Home Sales

### CUSTOMER CHOICE:

1998 Model 28x48 or 24x56

Factory fireplace, built-in dishwasher, side-by-side door refrigerator with ice & water in the door, plywood floors, delivered & set up.

Only **\$275<sup>00</sup>** per month (Fixed Rate)

Located 6 miles South of Pikeville, on U.S. 23

**606-432-8810**

## Room for Improvement



### Improve Your Most Important Room Now!

The kitchen is the heart of the home. And during our Room for Improvement Celebration, we have everything you need to transform your kitchen into a space of comfort, convenience and beauty. Our cabinetry designers can help you create a work of art that is uniquely your own. Stop in today and get started!

### LO-MOR SUPPLY

Hwy. 680 Minnie, KY.

606-377-0502

606-377-0115

US. 23 Ivel, KY.

606-478-1919

606-478-1920

www.eastky.com/lomor

## COMMERCIAL PRINTING

A complete line of

## OFFICE SUPPLIES

plus

## INDOOR & OUTDOOR SIGNS AND BANNERS

## State Wide Press

Beside the Floyd County Library, Prestonsburg

886-6177

### Early Times

**\$15<sup>99</sup>** 1/2 gallon All taxes paid

J & J Liquors  
Betsy Layne • 478-2477

# Put Keds On Your Feet With Martins Low Prices!



**Ladies Leather Oxford**  
Reg. \$44.00  
Now **\$29.99**

**Ladies Canvas Oxford**  
Reg. \$26.00  
Now **\$17.99**

**Ladies Leather Slip-on**  
Reg. \$44.00  
Now **\$29.99**

**Ladies Canvas Slip-on**  
Reg. \$26.00  
Now **\$17.99**

**Ladies Leather Champion Walker**  
Reg. \$48.00  
Now **\$39.99**

# MARTINS

Glyn View Plaza, Prestonsburg • 886-8497

Sale Good August 1<sup>st</sup> through August 15<sup>th</sup>, 1997

# keds

meant to be worn.™



# Upfront Classifieds

## Miss the Deadline?

Place your ad in the Upfront Classifieds.

Upfront Classifieds—\$9/week, 20 words or less; 15¢ for each word over 20.

Call Kari at 886-8506 to place your ad.

### NEW & USED FURNITURE

#### ROSE'S USED FURNITURE:

Table; refrigerator; bedroom sets; living room sets; dinette sets; white bedroom set; baby bed; portable crib; living room tables and lamps; small freezer; refrigerators, washers, dryers, stoves (30 day exchange); exercise equipment; TVs; stereos; laser disc; CBs; ham radio; aquarium and Oscar fish; desks; fax machine; electric guitar and case; windows; VCR; typewriters; oak gun cabinet; chairs; children's work table and chairs; rockers; tub shower; medicine cabinets; lights; camper top for short wheel base Ranger. Goble Roberts. Open Monday-Saturday, 9-5. Call 886-8085 work; or 606-889-9898 home.

### REAL ESTATE FOR SALE

**HOUSE LOTS FOR SALE:** McDowell area. Water on site. Price range \$9,500 to \$16,000. Call 377-6888, 437-6147 or 437-9809.

**REDUCED!** New three bedroom, two bath home. Carport. Free gas, public water. Large lot. Frasure's Creek area. Reduced to \$75,900. Call 377-6888, 437-6147 or 437-9809.

**45 +/- ACRE HOLLOW.** Home needs repair. City water available. Good development site for homes. Abbott area. \$79,900. Call Lynda Spurlock of Century 21 American Way Realty, 285-9650.

### APTS FOR RENT

**FOR RENT:** One bedroom garage apartment in Martin. Central air. \$300/month, water included. Call 285-9207.

**FOR RENT:** Allen. Two bedroom furnished apartment. Deck, central heat/air, dishwasher, fireplace. \$575/month includes all utilities and cable. M. Tackett, 874-9052.

### AUTOS FOR SALE

**GET READY FOR WINTER:** 1987 S-10 Blazer 4x4. Second owner. Won't last long! Call 886-3486.

**FOR SALE:** 1989 Chevy Corsica. AM/FM stereo, cold air conditioner, ps, pb, looks great, runs great. Asking \$2,500. Also, 1991 Plymouth Acclaim. AM/FM stereo, cruise, ps, pb. Asking \$2,000. Call 874-9400.

**1988 FORD F-150 4X4.** Automatic, air. Runs good. \$4,700. Call 886-8609.

### MOBILE HOMES FOR RENT

**FOR RENT:** Three bedroom, two bath mobile home located at Allen. References will be required. Security deposit and one month's rent to be paid upfront. Serious inquiries only. Call between 6 p.m. and 10 p.m., 874-9481.

**NICE TRAILER FOR RENT:** Three bedrooms. Located at Hi Hat. \$250/month, \$250 security deposit. Call 377-6783 or 452-2686.

### HOUSES FOR RENT

**FOR RENT:** House near Adams Middle School. Nice quiet neighborhood. Call 886-3486.

**HOUSE FOR RENT:** Six room house with large front porch. Unfinished basement. Highway 850 at David. Small garden spot. Call 606-272-3942.

**HOUSE FOR RENT:** Three bedroom, two bath, utility room, new heat pump, total electric. On new U.S. 23, one mile from Prestonsburg. References and deposit required. Call 886-9007.

**HOUSE FOR RENT:** Between Prestonsburg and Pikeville at Banner, near U.S. 23. Four bedrooms, large yard and garden. \$500/month plus utilities. \$400 deposit, call 874-2873.

### EMPLOYMENT AVAILABLE

**THE COURIER JOURNAL** has an opening in the Paintsville area for a daily and Sunday morning motor route carrier. Requires approximately 1 1/2 hours per day. Has monthly earnings of approximately \$450. Economy transportation is essential. There is a cash security deposit requirement. For more information call toll free 1-800-886-2211.

**HELP WANTED:** Part time cook and full time cook. Apply in person at Rosie's Restaurant, Court Street, Prestonsburg.

### CLEANING SERVICE

**WILL DO HOUSE CLEANING** or clean office buildings. Call anytime, 886-1751 or 886-0200.

### PETS & SUPPLIES

**FOR SALE:** AKC Boxer pups; poodles; Shihtzu; Yorkies; Maltese; also have Persian kittens. Call Abbott Creek Kennels, 886-3680.

### FOR SALE

**FOR SALE:** 80 gallon industrial air compressor with rack, heavy duty engine hoist, metal bench, 12x12 garage door. Call 358-5664.

**FOR SALE:** Whirlpool deep freeze. Holds 546 lbs. \$100. Call 874-0883.

**FOR SALE:** Couch and chair. Like new. \$95. Call 874-8460.

**FOR SALE:** Couch, rocking chair, new microwave, new vacuum cleaner, bed, lots of antiques (some over 200 years old), two pieces of blue glass, watches and jewelry. Call 874-9292.

**FOR SALE:** 12x60 mobile home. Handyman's dream! \$1,500 delivery included. Also, 1988 Ford Escort Station Wagon. \$700. call 886-1806 or 889-0960.

### YARD SALES

**YARD SALE:** August 7-8, Thursday-Friday. Beyond Music Carter Hughes across the street from Brock-Mcvey Co. A little of everything.

**CARPORT SALE:** August 7, 8 & 9 at Bucks Branch in Martin. 7:30a-4:30p. Satellite system, weight bench with weights, Kenmore trash compactor, baby and toddler clothes, ladies' and men's clothes, shoes, toys, household items. Rain or shine. Call 285-4847.

**YARD SALE:** Friday-Saturday, August 8-9, 8:30-4:30. South Lake Drive, next to Cablevision. Clothes and household items.

**YARD SALE:** August 8-9. First white house up Little Paint. Mini truck tool box, tires, toys, girls' and adult clothing, dishes and other household items.

**GIANT MOVING SALE:** 302 engine; coal heater, coal and pipe; central air and heating; automatic transmission; camper top; Ford radiator; Steam Jeannie; clothes; dishes; bedspreads; couch and chair; dresser; much more. Saturday, August 8. Follow signs to Rice Branch at Banner.

### CONTRACTORS

**BACKHOE FOR HIRE:** Honest, dependable. Years of experience. Call 874-8049.

**Early Times**  
**\$15.99** 1/2 gallon All taxes paid  
**J & J Liquors**  
**Betsy Layne • 478-2477**

### NOW SHOWING

★ Murder at 1600

★ Booty Call

★ Evita

★ That Darn Cat

\*\*\*\*\*

*Hundreds of  
movies on sale  
HURRY!!*

## SUPERSTAR VIDEO

Prestonsburg Village  
886-1702

### ASK QUESTIONS!

- 1) Is the floor on 16" centers?
- 2) What is the floor deck? Do you really know what NOVA floor is and looks like???
- 3) What is the roof deck under the shingles?
- 4) What is under the vinyl siding? Do you know what happens to black cardboard?
- 5) Can your payments increase after the 1st year, 2nd year...?

**If You Don't Know The Answer And Don't Get It In Writing, You Will Find Out The Hard Way. It's Your Money!**



See Mike Kirk at

**Clayton**  
**HOMES**  
*We Build Dreams*

Hwy. 23, Harold, KY

606-478-9246



**HOT  
SUMMER  
SIZZLERS!!**

**THE AFFORDABLE HOUSING  
MART - LEXINGTON**

**16 X 80 FLEETWOOD**  
3 Bdrms, 2 Baths, Formal Dining Room  
Central Air, Skirting, Set-up & Delivery  
Low Down Payment  
Less Than **\$229** mo.

**14' WIDE FLEETWOOD**  
2 Bdrms, 1 Bath, Set-Up & Delivery  
Less Than **\$152** mo.

**NEW FLEETWOOD - 28x44**  
3 Bdrms, 2 Baths, Central Air, Skirting,  
Footers, Set-Up & Delivery  
Low Down Payment  
Less Than **\$273** mo.

**16x80 - NEW FLEETWOOD**  
4 Bdrms, 2 Baths, Central Air, Skirting,  
Set-Up & Delivery, Low Down Payment  
Less Than **\$229** mo.

**EASY FINANCING  
AVAILABLE!!**

**537 NEW CIRCLE ROAD**  
293-1600 or 800-755-5359

## Win a Trip to Opryland!!



You could win a trip to Opryland just by using your First Commonwealth Bank ATM/Check Card.

The Grand Prize to Opryland includes: 3 days and 2 nights at the Opryland Hotel, 2 days at the Opryland Theme Park, reserved seats for the Grand Ole Opry, 3 hour sight-seeing tour of Nashville, a cruise on the General Jackson with a buffet, and a river taxi ride to the Ryman and back to see "The Lost Highways Production--the Story of Hank Williams, Sr." Or you could win cash prizes! All you have to do is use your ATM/Check Card seven times during your statement cycle at ATMs or retail stores, gas stations, restaurants--anywhere VISA® is accepted. Bring in your July or August bank statement showing your seven transactions, and you will be entered into our "Weekend Escape" Contest.

For more information in obtaining an ATM/Check Card, contact our Customer Service Representatives today at 886-2321.

# First Commonwealth Bank

Member FDIC

Prestonsburg  
886-2321

Martin  
285-3266

Betsy Layne  
478-9596

*I could have worn baggy T-shirts to the beach.  
I could have laughed at the "love handle" jokes.*



## I had liposuction instead.

Proper diet and exercise are essential to keep your body in the best shape possible. But sometimes they're not enough. Liposuction can provide the perfect complement.

If you're considering liposuction, we can help. Call us at:  
**(606) 432-0061 or (800) 422-1087**

Mary Lyn T. Lu, M.D. F.A.C.S.  
**Board Certified**  
Plastic & Reconstructive Surgeon  
Mayo Professional Park  
534 South Mayo Trail  
Pikeville, KY 41502-2257

*Our Services Include: Cosmetic Surgery of face, eyelids, nose and ears; Breast Enlargement, Reduction, and Reconstruction; Liposuction; Fat Transfer, Laser Surgery; Obagi Skin Care Program*

*For free brochure or a private consultation, please call.*



# Viewpoint

Wednesday, August 6, 1997

A 4

## The Floyd County Times

Published  
Wednesdays and Fridays each week  
**FLOYD COUNTY NEWSPAPERS, INC.**  
Phone 886-8506  
112 South Central Ave., Prestonsburg, Ky. 41653

USPS202-700  
Entered as second class matter, June 18, 1927, at the post office at Prestonsburg, Kentucky under the act of March 3, 1879  
Periodicals postage paid at Prestonsburg, Ky.

Subscription Rates Per Year:  
In Floyd County, \$30.00  
Outside Floyd County, \$40.00

Postmaster:  
Send change of address to: The Floyd County Times  
P.O. Box 391, Prestonsburg, Kentucky 41653

**ALLAN S. PERRY III—Publisher-Editor**

*Liberty of thought is the life of the soul—Voltaire*

## The games people play

by Scott Perry

When was the last time a member of the Floyd County School System's administration or board of education called a press conference to announce a breakthrough in the delivery of quality educations to Floyd County school children?

Go ahead, we'll wait.  
Care to take a guess?

No?  
Neither would we.

Come to think of it, we can't recall a time when education was a priority issue among school leaders and, given the latest turn of events, we don't expect it to become a fad anytime soon.

Like you, we raised an eyebrow when superintendent Gene Davis announced last week that \$200,000 was "missing" from school construction accounts. Then, when we discovered the money wasn't missing at all, but had been "overspent," we raised the other one.

The feud between some board members and Davis has clearly degenerated into a game of political one-upmanship, with troops from either side slinging

innuendos and allegations at anyone foolish enough to poke their head out of the trenches.

And the collateral damage, as usual, befalls the civilian population which, in this case, amounts to about 8,000 kids and their moms and dads.

Now, there are hints of misdeeds and the FBI and Kentucky State Police have been drafted into the fray.

If you ask us, the operation of the school system has been criminal, in the figurative sense, anyway, for decades.

Bring in the FBI and the KSP. Hell, call in the Marines.

We need a few good men and women to lead a revolution, to stage a coup and to rebuild a school system that is not consumed with political posturing, but dedicated to educational attainment.

This game of good guy versus bad guy has run too long a course, with the players exchanging places every so often.

Let's play a new game, where someone actually wins for a change.

Like the students, maybe.  
Remember them?



## Letters to the editor

### Letters to the editor policy

Letters to the Editor are welcomed by The Floyd County Times. In accordance with our editorial page policy, all letters must include the signature, address and telephone number of the author. Letters must be received no later than 10 a.m. Tuesday for publication in Wednesday's issue and 10 a.m. Thursday for Friday's issue. Letters may be sent to Editor, The Floyd County Times, P.O. Box 391, Prestonsburg, KY 41653. Letters may be edited for clarity and length.

### Thanks for clean-up

Editor:

We want to publicly say "thank-you" to the people responsible for the clean-up of our town of Wayland, the Community Action Program, the inmates from the Floyd County Detention Center and the Otter Creek facility, and the Wayland Police Department. Our town is looking better every day and we appreciate their efforts.

Marvin and Lois Collins  
Lisa Thornsby  
Wayland

### Writer expresses concern over forest management

Editor:

I am a citizen of Harlan County, having lived here for twenty-two years. I have raised my children here, and hope to be here for many years to come. When I see what is happening to our forests here and in many other areas of Eastern Kentucky, I become fearful—afraid that our natural resources are suffering irreversible abuse. When it comes to our forests, I believe in the idea of sustainability—that is, giving as much weight to the future as we do the present, when we cut trees. I am convinced that the best way to ensure that kind of sustainability is to have strong enforceable legislation in place before logging operations in Eastern Kentucky are allowed to expand any further.

At this time, Kentuckians For The Commonwealth (KFTC) is giving forest and timber issues top priority, and I think their goals reflect what most of the people of Eastern Kentucky want for themselves and their children. KFTC suggests that there are three areas on which work needs to be done as soon as possible.

• Protecting the environment: This can be done by requiring commercial loggers to take a three-day training under Kentucky's Master Logger Program, and by

mandating the use of Best Management Practice in logging.

• Education of landowners: This should include making sure landowners know the value of their timber and how to draw up a contract he would specify how that timber must be cut and removed from the land to protect the environment and make logging sustainable.

• Economic and job creation policies: This recognizes the fact that quality jobs are one of the greatest needs for Eastern Kentucky, and that the best job creation policies are those that provide permanent jobs which build on local resources. Kentucky should provide start-up money, loans, and tax breaks only for locally-based companies that pay a living wage, provide safe working conditions, and other benefits. It is especially important for Kentucky to help emerging companies in the wood products business, including training in small business management, working with landowners, developing co-ops, and developing markets.

If these three areas are addressed together, we can bring to life a sustainable timber industry that protects the environment and provides quality jobs today and tomorrow.

If you are interested in KFTC's work, call (606) 436-4988.

Elaine Stoltzfus  
Ages, Kentucky

### Chastisement!

Editor:

To the person or persons who dropped off the black puppies and the dogs, last weekend, at the top of Cow Mountain, or for anyone who may have committed a similar crime:

May God have mercy on your cold hearted, low life, vagrant soul.

Monica Justice  
Endicott

## Coffee Break

by Scott Perry

That photo of the cute, dirty-faced two-year-old accompanying a story about how poorly Kentucky deals with poor folks was as predictable as the outcome of a UK-Tennessee football game.

Seems the media can't serve up a discussion of poverty without the customary helping of dirt, as though the phrase "dirt poor" is a physical rather than figurative characteristic.

You get the impression that to make their points, the media has to portray folks in need as unkempt ragtags, so poor they can't even afford a washcloth.

The reality is, though, that there is no direct relationship between dirt and financial standing.

As most of us parents know, that dirty face in the photo might have belonged to any of our kids.

Odd, isn't it, that you don't see those smudges and streaks in class yearbook photos?

Guess it depends on who is taking the pictures and what

image they're trying to portray.

We aren't saying many of the images associated with poverty aren't real...they are, but if a solution is to be found, some recipients of public assistance could stand to do a little image polishing of their own.

We aren't going to stir many folks to action on the problem with stories of welfare recipients who complain that taxpayers aren't doing enough to help them when they admit to doing very little to help themselves.

In a story we read Monday, for instance, a mother complained that she got so little in benefits it made her "mad," but she was unable to work outside the home because of problems with "depression."

Surely that's not a typical example of the struggles associated with poverty.

If it is, we suspect we might suffer a bout of depression ourselves.

On the flip side, we're having an equal amount of difficulty mustering any support for striking United Parcel Service workers, who formed their picket lines Monday when contract negotiations broke down.

Full-time UPS employees make about twenty bucks an hour, more than three times the average hourly wage in our area, but most union members are part-timers who desire full-time status.

Can't blame them for that, but at about \$8.50 per hour with health insurance benefits, even many part-timers are better off than most nine-to-fivers in our neck of the woods.

Guess during the duration of the strike, those of us who rely on UPS will have to find alternative routes for our outgoing and incoming shipments...like the good old post office.

Don't have to worry about them going on strike. If they need more

money, they just raise the price of a stamp.

Nah. Forget that. The United States Postal Service isn't what you might call customer-friendly, though the local folks are pretty helpful and responsive.

We spend about \$12,000 a month at the post office, which might rate us as a preferred customer anywhere else, but the USPS is using the fees we pay them to compete against us.

The postal service is promoting a campaign now to entice advertisers away from newspapers and into the USPS's direct mail service, and they'll even provide a starter kit for those who might need help.

Guess our 70-year association with the post office doesn't count for much in the eyes of postal service governors, whose primary interest in us is that we get our postage checks delivered...on time.

A recent effort in a state legislative sub-committee failed to replace controversial KIRIS tests with the once-used Comprehensive Test of Basic Skills (CTBS), but the matter is not likely to be declared dead at the scene.

As you know, the KIRIS testing process has taken a lot of heat lately, and there are serious concerns about its accuracy in judging student progress.

The CTBS is an old standard that most of us pre-KERA students remember well, but it was labeled an ineffective tool for assessing progress as education reforms took hold.

Rather than pick one over the other now, though, why not compromise and use both?

Since so much is at stake with test scores, and since there are so many questions surrounding the current testing program, a combination of KIRIS and CTBS might provide the comprehensive analysis we've been looking for.

Put it to the test, and see.



# US 23 Showcase again groups great talent onstage

Nine different acts dazzled a large gathering at July's US 23 Talent Showcase, Tuesday, July first. The varied backgrounds and hometowns of the performers also kept the audience's interest throughout.

Allison Tiller of Wise, Virginia, displayed plenty of vocal confidence as she performed her first song "Who's She To You."

She is a freshman at Clinch Valley College and the 18-year-old has performed at fairs and local festivals and special celebrations, in addition to being active in her church.

Allison's second song was a smooth ballad called "Don't Worry Baby."

Next came David Adkins of Elkhorn City. His credentials in music include winning the Jim Beam National Talent Show and was once a regular performer with a bluegrass band at Dollywood. His dream is to become a country entertainer and songwriter.

His rich vocals in "I Don't Think I Will," was interrupted by applause. Adkins also displayed an excellent stage presence.

His second tune was, "Be My Baby Tonight," and carried all the

energy necessary for a big round of applause. Lori Thornberry was next. She was also from Elkhorn City, and dreams of being a professional singer.

Her musical experience includes performing at the Kentucky State Fair and on WYMT-TV, and other appearances and talent contests.

Her first number was "One Way Ticket," and was an excellent rendition.

Her second time on stage she did an interpretative job on "I Can't Do That Anymore."

Lester Lemaster of Paintsville was next, and probably had the biggest entourage in the audience.

Lemaster began singing in church and had performed with the Eastern Gate Quartet, Lemaster plays guitar, piano, bass, and mandolin. He is employed by Action Petroleum of Prestonsburg.

His polished style and vocals on "Love A Little Stronger," was a real crowd pleaser.

On his second appearance, he joked with emcee Keith Caudill on a number of subjects. He was explaining he was overseeing several of the area BP Action Marts when Caudill asked, "How many people work at

the stores you manage?"

"I'd say about half of them," Lemaster replied to a big laugh from the audience.

His second number was done with plenty of feeling. "Good Night Sweetheart," was also well received.

Ten-year-old Lauren West of Williamson, W. Virginia, really exhibited plenty of talent as she began the song "Never Again, Again," to almost instant applause.

This young lady has performed in many large area festivals and opened for country artist Ronnie McDowell in Somerset.

Her second tune was absolutely great and wound up in thunderous applause as she sang "The Light In Your Eyes."

Collin Ditty from Jackson, performed as a clogger. Ditty attends Mars Hill College in North Carolina on an academic and clogging scholarship. His ambition is to become a commercial or graphic artist. He has performed at the Kentucky Derby, Disney World, and in Austria.

Both his performances drew several rounds of applause and demonstrated a highly refined skill.

Chris Compton of Wallingford, dreams of being a country writer and

performer.

He exhibited a truly great voice as she was interrupted by applause as he sang "I'm No Stranger To The Rain."

Secondly, his performance of "Can I Get Over You," an original tune, was very well received.

Rhonda Vansickle is from South Shore, across the river from Portsmouth, Ohio. She placed third on TNN's "Be A Star" talent contest and also finished third in a Renfro Valley competition.

Demonstrating excellent vocal control, Vansickle first sang a great song "Can I Get Over You?" and came back with "Slow Me Down."

The House Arrest Band performed an original song, "Take Me Back To Floyd County," and really got the crowd involved in this and other performances in the 23 Showcase.

This band has been together for one year, and has played in Kentucky, Ohio, Indiana and Michigan. They also finished second in a recent Battle of the Bands Contest.

House Arrest Band includes Gary Moore, lead vocals; Greg Collins, rhythm guitar; Ray Harvey, bass; Rick Steward, drums; Benny Reed, lead guitarist; and Bruce Tuttle, harp and tambourine.

**Fun — Food — Fellowship**

**FLANERY-OUSLEY FAMILY REUNION**  
(Parley & Grace Ousley Flanery Family)

**SATURDAY, AUGUST 9, 1997**

Jenny Wiley Boat Dock area  
Lunch 12:30 p.m. *Everyone Welcome!*

**STRAND TWIN**  
PRESTONSBURG, KY. • 606-886-2696

**Wall-to-Wall Screens, Dolby Sound, and Cupholders!**

<b>STRAND I</b> HELD OVER	<b>STRAND II</b> HELD OVER
------------------------------	-------------------------------

**SPAWN**  
SHOWTIMES: 7:00, 9:00

**GEORGE OF THE JUNGLE**  
SHOWTIMES: 7:00, 9:00

**SUNDAY MATINEE, ALL SEATS \$3.50—Open 1:00, start 1:30, over 3:10**

**Early Times**  
**\$15<sup>99</sup>** 1/2 gallon All taxes paid

**J & J Liquors**  
Betsy Layne • 478-2477

**Riverfill 10**  
**Pikeville**  
94 Pike Street Pikeville, Ky.  
606-432-2957

**Bargain Matinees Until 6 p.m.**  
Tickets may be purchased in advance for any show on the date of purchase

**Find us on the Internet at**  
[www.movie-info.com](http://www.movie-info.com)

<b>CINEMA 1</b> <i>My Best Friend's Wedding</i> Mon.-Sun. 7:05, 9:20; Fri. Mat. 4:15 Sat.-Sun. Mat. 2:00, 4:15	<b>"PG-13"</b>
<b>CINEMA 2</b> <i>Air Bud</i> Mon.-Sun. 7:10, 9:10; Fri. Mat. 4:10 Sat.-Sun. Mat. 2:10, 4:10	<b>"PG"</b>
<b>CINEMA 3</b> <i>Picture Perfect</i> Mon.-Sun. 7:05, 9:20; Fri. Mat. 4:15 Sat.-Sun. Mat. 2:00, 4:15	<b>"PG-13"</b>
<b>CINEMA 4</b> <i>Good Burger</i> Contact "PG" Mon.-Sun. 9:05 only	<b>"PG"</b> Mon.-Sun. 7:05, 9:20; Fri. 4:05; Sat.-Sun. 2:05, 4:05
<b>CINEMA 5</b> <i>Men In Black</i> Mon.-Sun. 7:10, 9:10; Fri. Mat. 4:10 Sat.-Sun. Mat. 2:10, 4:10	<b>"PG-13"</b>
<b>CINEMA 6</b> <i>Air Force One</i> Mon.-Sun. 7:10, 9:25; Fri. Mat. 4:25 Sat.-Sun. Mat. 2:10, 4:25	<b>"R"</b>
<b>CINEMA 7</b> <i>Conspiracy Theory</i> Mon.-Sun. 7:00, 9:25; Fri. Mat. 4:25 Sat.-Sun. Mat. 2:00, 4:25	<b>"R"</b>
<b>CINEMA 8</b> <i>Spawn</i> Mon.-Sun. 7:15, 9:20; Fri. Mat. 4:20 Sat.-Sun. Mat. 2:15, 4:20	<b>"PG-13"</b>
<b>CINEMA 9</b> <i>George of the Jungle</i> Mon.-Sun. 7:05, 9:15; Fri. Mat. 4:15 Sat.-Sun. Mat. 2:05, 4:15	<b>"PG"</b>
<b>CINEMA 10</b> <i>Nothing To Lose</i> Mon.-Sun. 7:15, 9:15; Fri. Mat. 4:15 Sat.-Sun. Mat. 2:15, 4:15	<b>"R"</b>

## Audit

(Continued from page one)

operation and management, and I want the board to know I have now requested the comprehensive management audit of the Floyd County School District be complete within the next 30 to 45 days on matters that involve finances and other matters, also."

Management support committee chairman Craig True told board chairman Ural Ray Wilcox and Davis that if "mayhem and chaos were part of the deficit reduction plan, Floyd County is a smashing success."

True chided Davis and board members because the district was depending on the state's financial report and an independent audit to determine its financial status.

"I find it very discouraging when you have to depend on an independent auditor, who spends about a week and a half or two weeks to do an audit, to tell you what your numbers are, when (it) is you and your board's responsibility to know what your numbers are," True said. "You are basically putting your fingers in your ears and hoping a bomb doesn't go off when the independent auditors finish. And, that's not responsible as far as I'm concerned."

State board member Tom Gish said he was concerned about the legality of actions taken at three special meetings in April, which have been declared illegal by the attorney general's office.

"It seems that several of the meetings held were clearly illegal," Gish said. "I don't know how to weed out what was done at those special meetings and what was done that was legitimate. I don't want to approve anything done in a secret meeting. I won't."

Willis told Gish that due to the attorney general's ruling, any actions taken in those meetings are improper and that some lawsuits have resulted from those sessions. He said the ramifications of those actions could affect the budget deficit.

Davis said the meetings were not held in secret and that the meetings were open to the public.

Gish questioned Davis about board member Eddie Patton's claim that he was not notified of the meetings and did not have an opportunity to attend.

"We tried to contact him," Davis said. As for members of the public attending the meeting, the superintendent answered, "different people showed up for it. I don't know how they found out about it." Davis noted that local media were at the meetings.

True asked Wilcox to explain a situation at one of their meetings when board member Eddie Patton made a motion to reaffirm the deficit reduction plan of former superintendent Dr. John Balentine. He asked Wilcox if he would like to comment why the motion failed for lack of a second.

"No, no comment at this time,"

Wilcox responded.

True laughed and said he had never been told "no comment" before.

State board chairman Joe Kelly told Davis and chairman Wilcox that he was disappointed that neither board members nor the superintendent have mentioned the education of children in any of their public squabbles. Kelly also expressed concern about the length of time for state involvement in Floyd County.

"The frustrating thing I think, it's not you...but somebody from Floyd County has been here since 1989," Kelly said.

"It's a disgrace," Davis responded. "It has been going on since '89 and its continued right on...I feel pretty good because we have cut this down. I have made some mistakes."

Kelly said he thought board members had made it clear that no expenditures of funds could be made without state approval.

"See, the point for me is, that all the discussions, all the articles, all of the meetings that you've had...through all of this, I have not seen one word about kids. Not one word. Not one word about instructional programs. Not one word about professional development for teachers."

Not one word about what you are going to do to make the system better for kids. That's frustrating."

Davis claimed he was frustrated, too, because board members were interfering with his ability to do his job as superintendent. He said a problem with a "split board" on some issues had prevented him from functioning as superintendent.

"If there are instances where you were inhibited from doing your job, you have an obligation to make the proper people aware of that," Kelly told Davis. "And, do something about it. If you haven't done that, then you're compounding the problem or you're becoming part of the problem."

Davis said that people that knew him, understood he was "trying to do what was right."

Kelly suggested officials "refocus on kids" and if they are unwilling to do so, board members should "step down" and let someone on the board who is willing to do so. "This is really an incredible mess,"

Willis also said the district's personnel records were in a shambles with most files having no updates since 1992. He said staff could not determine who was employed for the past several years by looking at those records.

**For all your Propane needs....**  
**SCOTT-GROSS CO., INC.**



**SCOTT-GROSS has propane for whatever your application. We have everything from 20lb barbecue grill size cylinders, 33lb forklift, to bulk storage. We offer 20 lb cylinders for sale only. The 33 lb cylinders are available for lease or rent. (May be purchased only by special order)**

**606-886-6870**  
**1-800-967-6874**

PRESTONSBURG (606) 886-6870  
ASHLAND (606) 928-0187 LONDON (606) 864-2831  
CAMPBELLVILLE (502) 465-6666 LOUISVILLE (502) 473-0555  
CORBIN (606) 528-8281 LEXINGTON (606) 252-7667  
HAZARD (606) 436-0788 BOWLING GREEN (502) 796-6635

## The Numbers Game: Kentucky Lottery Results

Saturday's  
Results  
**August  
2**

**LOTTO KENTUCKY**  
Next Estimated Jackpot \$7.9 million

03-17-22-24-28-41

**POWERBALL**  
Next Estimated Jackpot \$5 million

02-21-28-35-36 (10)

**BRINGING THE BEST TO YOU!**

**LAYNE BROS.**  
FORD • LINCOLN • MERCURY • HONDA

At Ivel, Kentucky

**NOW IS THE TIME TO BUY**  
**CELEBRATING OUR 7th ANNIVERSARY**  
**SERVING EASTERN KENTUCKY**

**"Big"**  
**TENT SALE**

**EVERY \*NEW VEHICLE ON THE LOT IS**  
**PRICED \$7<sup>00</sup> (seven dollars)**  
**OVER INVOICE FOR THE MONTH OF AUGUST.**

Interest  
Rates As Low As  
**1%** On Selected Models

REBATES  
Up To  
**\$5,000**  
On Selected Models

**WE HAVE A HUGE SELECTION OF NOT ONLY NEW VEHICLES, BUT PROGRAM AND USED, AS WELL.**

**MALCOM'S GONE ON HIS HONEYMOON, AND WE ARE GOING TO GIVE THE STORE AWAY!**

\*EXCLUDES ALL CRV'S, EXPEDITIONS, NAVIGATORS, AND 4x4 F150's.

**LAYNE BROS.**  
478-1234 • 874-1234 • 886-1234 • 433-1234



# Methodist church groundbreaking service held



Pictured, from left, is the building committee, Jim Sword, Delano May, (holding the umbrella-Bennie Lynwood Lafferty), the pastor, Dr. Kenneth R. Lemaster, and Willard Kinzer. Absent from photo, chairperson Terry Kinzer.

The pouring rain did not stop the excitement at the groundbreaking service at Christ United Methodist, Allen.

Christ United Methodist Church broke ground for the new addition to their church on June 8, for the Christian School, Day Care and Family Life Center.

The new addition will house 75 children in the Day Care, 140

Students in the Christian School and has a regulation size Gymnasium that will seat 340 people.

The 24,000 square foot structure was designed by Randall Burchett Architect Inc. of Prestonsburg.

The completion date for the new facility will be in the early summer of 1998.

## Pain may be eliminated for millions

(SPECIAL)--A drug that is exciting researchers in the treatment of pain has been formulated into a new product known as "Arthur Itis" and is being called a "Medical Miracle" by some, in the treatment of debilitating conditions such as arthritis, bursitis, rheumatism, painful muscle aches, joint aches, simple backache, bruises, and more. Although the mechanism of action is unclear, experiments indicate that Arthur Itis® relieves pain by first selectively attracting, and then destroying the messenger chemical which carries pain sensations to the brain, thus eliminating pain in the affected area. Arthur Itis® is available immediately without a prescription in an odorless, greaseless, non-staining cream or new roll-on liquid form. Arthur Itis® is guaranteed to work or your money back.

Use only as directed.  
©1996, Steller Health Products, Inc.

AVAILABLE AT:

**McDowell**  
**Professional Pharmacy**  
9640 Route 122  
377-1088

## FOR SALE



**60 Central Avenue, Allen, Kentucky**  
3,500 square feet, 11 rooms, 5 bedrooms, 4 baths, double garage, and one outside brick building. Lot is 100 x 150+. Show by appointment only.

Call 606-874-8978, after 6 p.m.

## Dedication service for nine families held at Little Paint Church of God

The Little Paint Church of God will conducted a unique dedication service on Sunday, August 3. Nine families dedicated their babies to God during the service.

Usually a baby dedication service is held for one family, but this time, the church's pastor, Wayne Burch, conducted the dedication for nine babies during one service.

Parents and their babies who are participating in the service are Steve and Leslie Stone and daughter Caroline Tolivar Stone; Greg and Lisa Hopper and son Gregory Dalton Hopper; Jack and Aimee Salyers, and son Zachary L. Salyers; Barry and Deanna Rice and son Andrew David Rice; David and

Tammy Webb and daughter Catherine Alyxandria Webb; Chris and Melissa Henson and daughter Kalyn Victoria Henson; Lance and Suzanne Daniels and son Robert Luke Daniels; Randy and Stephanie Goble and daughter Emily Grace Goble; and Walter and Vickie Owens and daughter Alisha Lynn Owens.

Parents were treated to lunch at the Carriage House in Paintsville following dedication services.

Because the Church of God does not practice sprinkling or christening infants, the service is held for families who desire to formally celebrate the birth of their child and also present their child before the

Lord in an act of commitment, according to Pastor Burch.

During the service, the congregation, as well as the parents, received a charge from the Holy Scripture that they provide and maintain spiritual support, and give the child opportunities for spiritual growth, Burch added.

For more information about the ceremonies, contact Burch at 886-3699 or 886-3319.

**Early Times**  
**\$15.99** 1/2 gallon All taxes paid  
**J & J Liquors**  
Betsy Layne • 478-2477



# FREE INSTALLATION!

There has *never* been a better time to buy DISH Network!

Buy a DISH Network satellite TV system NOW, and get a FREE Self Installation Kit or \$100 off a professional installation.



## FREE INSTALLATION!



BUY A  
DISH NETWORK SATELLITE  
TV SYSTEM  
NOW AND GET A FREE  
SELF INSTALLATION KIT!  
OR \$100 OFF A  
PROFESSIONAL INSTALLATION!



CUSTOMER NAME: \_\_\_\_\_  
ADDRESS: \_\_\_\_\_  
CITY: \_\_\_\_\_ STATE: \_\_\_\_\_ ZIP: \_\_\_\_\_  
PHONE: \_\_\_\_\_  
DATE OF PURCHASE: \_\_\_\_\_  
- TO BE COMPLETED BY RETAILER -  
RETAILER NAME: \_\_\_\_\_  
RETAILER #: \_\_\_\_\_  
RECEIVER SERIAL #: \_\_\_\_\_  
RECEIVER CA #: (N/A)

**HURRY! SYSTEM MUST BE INSTALLED AND ACTIVATED BETWEEN AUGUST 1, 1997 AND SEPTEMBER 30, 1997.**

Offer expires 9/30/97. Only one coupon per complete system. Only one free Self Installation Kit or \$100 off Professional Installation per complete system purchased, installed and activated between August 1, 1997 and September 30, 1997.

**IT'S HOT!**



No Upfront Annual  
Subscription Required!

**40 ONLY**  
**\$19.99** PER MONTH

C-SPAN C-SPAN2 Lifetime



It's The Best Programming Value On Earth.

Audio Video

**Mike's**  
**8870**  
**TV**

Hours: Mon. - Sat.  
9 a.m. - 5 p.m.  
(606) 886-9682

North Lake Drive  
Prestonsburg



Nothing Else Compares.™

## Mel-O-Dee, an educator of the Performing Arts, introduces the faculty for the Fall-Spring 1997-98 semester:

### SCHOOL OF DANCE

offering Ballet, Tap and Jazz for ages 3 through high school.  
Meet the instructors



**Dawn Johnson** began her career with the June Conn School of Dance in Ashland, studying Ballet, Pointe, Jazz and Tap. In addition to her regular studies, she has been a member of the Ashland Youth Ballet where she has also danced many lead roles within the company. She has attended intensive training workshops with the Lexington Ballet as well as traveling with the Ashland Youth Ballet to regional festivals and taking classes from an internationally/nationally acclaimed faculty.

In February of this year, Dawn was certified by examination by Dance Masters of America, Bluegrass Chapter 40. Dawn is continuing her studies in the artistic discipline of dance while pursuing her own career of performing dance and choreographic endeavors.

In addition to her dancing studies, Dawn is also pursuing a career in physical therapy. She is currently enrolled at Marshall University and in April of this year she was accepted into the university's physical therapy program.



ductured across the state. This three week training program included a rigorous schedule of daily seminars, master classes, lectures, hands-on-workshops and performances. The members of the GSA faculty are prominent artists and teachers who are well respected by their peers.

Krissy is currently continuing her studies in the artistic discipline of dance. She wants to pursue a career in dance and hopes to audition for a professional ballet company upon graduation from school.



**Krissy Johnson** began her career with the June Conn School of Dance in Ashland, studying Ballet, Pointe, Jazz and Tap. In addition to her regular studies, she has been a member of the Ashland Youth Ballet for six years where she has also danced many lead roles within the company. Krissy has traveled with the Ashland Youth Ballet to Greenville, SC, Knoxville, TN and, most recently, to Houston, TX to perform and to take classes from an internationally/nationally acclaimed faculty.

Krissy has just recently returned from Louisville's Bellarmine College where she was a participant in the Governor's School for the Arts (GSA). Krissy was one of fifteen students who was selected from the audition conducted across the state. This three week training program included a rigorous schedule of daily seminars, master classes, lectures, hands-on-workshops and performances. The members of the GSA faculty are prominent artists and teachers who are well respected by their peers.

**Ashley Turner** is an honor student at Johnson Central High School, majoring in Performing Arts & Humanities, and a student of Pikeville College Dance Studio. She is a featured singer/dancer in the Jenny Wiley Theatre production of *The Sound of Music* and is also a company dancer in *Oliver!* and *The Legend of Jenny Wiley*. Ashley is an accomplished actress/singer/dancer, having performed several lead roles in area musical productions such as *Damn Yankees*, *Joseph and the Amazing Technicolor Dreamcoat* and *The Fantasticks*, and will pursue a career in the performing arts following college where she will major in Musical Theatre/Dance.

### SCHOOL OF THEATRE

offering Elements of Theatre including Drama, Communication Skills, Visual Effects, Technical Effects, Performance and Career Awareness.  
Jenny Robinson, Director



**Jenny Robinson** is a teacher of Humanities, Drama & Theatre Arts, and Musical Theatre at Johnson Central High School. She is co-director of the Johnson County Community Players and co-chairman of the Jenny Wiley Theatre Education Outreach Committee. Jenny has been a winning coach of speech and drama and has served as a board member of the Kentucky High School Speech League. Her most current work has been with Jenny Wiley Theatre as a costume manager and assistant properties manager. Jenny has a Bachelor of Music Education degree and graduate degree in Elementary Education from Morehead State University where she is currently pursuing a Rank 1 degree.

### SCHOOL OF APPLIED MUSIC

offering Piano, Organ, Voice, Guitar, Strings, Brass, Woodwinds and Percussion  
Dee Dee Callis - Voice and Piano  
Jerry Castle - Guitar  
Rebecca Dorn - Band Instruments and Piano  
Bill Frazier - Guitar  
Jesse Wells - Guitar, Banjo, Mandolin and Dulcimer  
Carol Ann White - Piano and Organ  
Dee Wayne White - Voice and Violin

**Thelma White** is the instructional coordinator for all activities.

A special orientation/registration for dance and theatre will be held  
Saturday, August 16 from 1 - 3 p.m.

We are now enrolling for the 1997 Fall Semester.

Call 789-2499 or come in between the hours of 10 a.m. and 6 p.m. Monday through Friday or, on Saturday, between 10 a.m. and 4 p.m. Enrollment is limited.

## Mel-O-Dee

School of Music, Theatre and Dance

805 Euclid Ave., Paintsville • (606) 789-2499

All prices, packages and programming subject to change without notice. Local and state sales taxes may apply. Programming is available for single family dwellings located in the continental United States. All DISH Network programming, and any other services that we provide, are subject to the terms and conditions of the Residential Customer Agreement, which is available upon request. ABC, CBS, NBC and FOX channels are available only for homes (1) which cannot receive an acceptable picture from local ABC, CBS, NBC and FOX affiliates via a conventional coaxial antenna and (2) which have not subscribed to cable television within the last 90 days. Prices do not include installation or ongoing monitoring. All requests must be connected to a phone line. DISH Network is a trademark of EchoStar Communications Corporation. ESPN and ESPN2 programming subject to change and blackout restrictions, and is limited availability for residential and commercial use. ESPN and ESPN2 are registered trademarks of ESPN, Inc. ©Disney, Showtime and The Movie Channel are service marks of Showtime Networks Inc. a Viacom Company. MTV Music Television, MTV Music Rock, Nickelodeon and Nick at Nite are trademarks of MTV Networks, a division of Viacom International Inc. Cartoon Network, CNN, Headline News, TBS Superstation and TBS are registered trademarks of Turner Broadcasting System, Inc. The Family Channel and The Family Channel logo design are registered service marks of International Family Entertainment, Inc. Home Shopping Network is a registered trademark of Home Shopping Network, Inc. All other service marks and trademarks belong to their respective owners.





Christopher Martin Bailey of Prestonsburg accepted his diploma from Alice Lloyd College President Dr. Timothy T. Siebert.

## Students plan to head back to class next week

Leisure activities will soon come to an end for Morehead State University students as they head back to the classroom for the start of the fall semester.

For freshmen and other new students, registration begins with an orientation program on Monday, August 11. Kicking off the information process, Dr. Will Keim, author of "The Education of Character. Lessons for Beginners" and a former college professor, will offer some advice on how to succeed on the college campus. A "Playfair" and social get-together round out the day's events.

On Tuesday, there are more opportunities for new students to learn about adapting to college life. Health educators, Dave and Jeff, will host an educational session on alcohol and other drugs. Dr. Marie Palmer, interim pastor of Morehead Christian Church, and Jerry Gore, MSU minority student affairs director, will address diversity, and Myron Doan, the university's dean of students, will provide an overview of expectations and responsibilities that will make for an easier transition to the new environment.

The new students will pay fees and buy textbooks on Wednesday, August 13, the last step in the orientation process. A more leisurely day is on tap for Thursday when, among the other programs to promote school spirit, MSU's cheerleaders, who are national champions in their division, will teach the fight song, and join music faculty and students for the "Alma Mater."

To help students become familiar with office locations and services on campus, new students will collect keys in a "Treasure Hunt," according to Susette Redwine, University Center program and special events coordinator. "During a campus scavenger hunt," information will be provided which will be beneficial for their success," she said. "When the hunt is completed, students will have an opportunity to select a key, unlock a chest and choose a prize."

For returning students, residence halls open for upperclassmen on Wednesday, with the registration process to be completed on Thursday and Friday, August 14-15, on the main campus. Students taking classes at various off-campus locations—including those enrolling in distance learning classes—also will register during designated times on these days.

With the paperwork done and registration completed, it's time for one last party before beginning one's studies. All students are invited to a street dance and ice cream fest from 8 until 11 p.m., on the lawn of the president's home and University Boulevard on Sunday, August 17.

MSU classes, including evening and off-campus, begin on Monday, August 18.

While the goal is to get an education, students may take a break from the schoolwork to enjoy a number of special programs, Redwine said. "The variety of activities should offer something for every taste," she said.

Scheduled to make campus appearances during the first weeks are: comedian Simon B. Cotter,

August 13; musician Rick Kelley, August 14; hypnotist Tom DeLuca, August 20, and the band Bricq, August 27.

The remainder of the semester will continue to offer breaks in the students' schedules: Poolshark Tom "Dr. Cue" Rossman on September 2-3; ventriloquist Dan Horn, September 26; comedians Marty Putz, October 1, and Elliott Branch, October 22, and juggler Bill Fry, November 5.

For the sports enthusiast, the MSU Eagles football team will be playing in Jayne Stadium with its first home game set for Thursday, September 4, while the Eagle volleyball team begins the fall season in Wetherby Gymnasium on Friday, September 19.

Also before the semester closes, play will get underway for MSU's Eagles and Lady Eagles basketball teams, both under the direction of new coaches this season.

Students, who would rather participate than be a spectator, may get involved in a Greek organization, Student Activities Council, Student Government Association, Residence Hall Association or a host of clubs and academic honor societies that are always looking for new members. Intramural sports also offer satisfaction for those who enjoy physical challenges.

If working on the set of performing in a play is among one's goals, a number of theatre productions will provide the outlet. During the coming year, students will present "The Madwoman of Chailiot," October 16-18; "Working," October 30-November 1; "Rosencrantz and Guildenstern are Dead," November 18-22; "The Night of the Iguana," February 24-28, and "Long Ago and Far Away," April 13-18. Other cultural experiences include guest and students recitals and art exhibits.

When the semester is in full swing, the University will host students' relatives during Family Weekend, September 26-27, and former students for Homecoming, October 11-12.

If you would like to be a part of MSU's fall schedule and have not already registered, the Office of Admissions will provide all the details. Additional information is available by calling (606) 783-2000 or 1-800-585-6781.

## Tackett has original poetry published

John Walter Tackett II, has just had original poetry published in "With Flute Drum, and Pen," a treasury of today's poetry compiled by The National Library of Poetry. The poem is entitled "Lady Who Holds My Heart" and the main subject is being alone.

The National Library of Poetry seeks to discover and encourage poets like John Walter Tackett II by sponsoring contests that are open to the public and by publishing poems in widely distributed hardback volumes.

John Walter Tackett has been writing for four years and his favorite subjects and ideas are sadness and love.

## Bailey graduates from ALC

Christopher Martin Bailey, son of Neil and Mary Lou Bailey, graduated on May 17, from Alice Lloyd College with a Bachelor of Science degree in Biology.

Baccalaureate services for the Class of '97 began at 10 a.m. in the Estelle Campbell Center for the Arts on the Pippa Passes campus. Chris Bailey presented the scripture reading followed by the baccalaureate address delivered by Reverend Johnnie E. Ross of the St. James Episcopal Church of Prestonsburg, his former Boy Scout leader.

Graduation ceremonies began at 1 p.m. following a buffet luncheon. Dr. Stephen Wilson, professor of history, delivered the commencement address. Dr. Timothy T. Siebert, president of Alice Lloyd College, congratulated each graduate as he presented Bailey and the

Class of '97 their diplomas and degrees.

Christopher Martin Bailey is the grandson of Clarence and Emma Lou Martin of Prestonsburg and the late George and Offie Bailey.

**Early Times**  
**\$15.99** 1/2 gallon All taxes paid  
**J & J Liquors**  
**Betsy Layne • 478-2477**

## Fish For Pond Stocking

Delivery will be: Tuesday, August 12  
Prestonsburg: Country Boy Farm Supply  
4:00-5:00 p.m., Phone 606-886-2450

Minimum order of 25 fish, we furnish your hauling containers.  
To place an order call the store above or call:  
**1-800-247-2615**  
(orders do not have to be placed in advance)

**Farley's Fish Farm**

Cash, Arkansas 72421

## Morehead to conduct registration

Morehead State University will conduct registration on Thursday and Friday, August 14-15, for its 1997 fall classes to be offered at the Big Sandy Extended Campus Center and South Floyd High School.

Students may register from 8 a.m. to 6 p.m., both days, at the Big Sandy ECC for classes offered at both Floyd County sites. Classes begin Monday, August 18.

More than 90 undergraduate and graduate courses will be available this fall for area residents, according to Dr. Margaret Lewis, center director. Among the areas represented are art, business, criminology, education, English, geography, government, history, health, physical education, paralegal studies, sociology and social work. Also available are courses designed for registered nurses working toward their B.S.N. degrees.

Many of the classes at the center and all of those at South Floyd High School will be taught by distance learning technology, including on the Internet. Textbooks for the courses will be available at the Big Sandy Center.

The cost per credit hour is \$90 at the undergraduate level and \$130 at the graduate level for students taking classes at MSU's regional sites, whether or not they are Kentucky residents.

Specific information on classes or registration may be obtained by calling Dr. Lewis locally at 886-2405 or toll-free at 800-648-5372.



Jennifer McKinney

## McKinney receives Alumni Award

Morehead State University has announced that Jennifer Lynn McKinney of Melvin is among those students receiving an Alumni Award for the fall semester.

McKinney, the daughter of Rodney and Jacqueline McKinney, is a graduate of South Floyd High School. Listed in "Who's Who Among American High School Students," she was a member of the National Honor Society, FBLA and the Beta and Science clubs.

To be eligible for the Alumni Award, at least one of the applicant's parents must be an MSU alumnus and an active member of the MSU Alumni Association. The student must be admitted to MSU as an entering freshman or transfer student; have an Admissions index of at least 500, while transfer students must have a 3.0 grade point average (on a 4.00 scale) for the equivalent of at least one full term.

The scholarship, valued at \$750 per year, is renewable for three academic years if a 2.5 g.p.a. is maintained during each of the first two semesters and a minimum cumulative 3.00 g.p.a. for each semester thereafter.

The Big Musical HIT

**OLIVER!**

August 5

**THE SOUND OF MUSIC**

August 7

**Jenny Wiley THEATRE**

August 6

presents

A BACK-TO-SCHOOL FAMILY

# EXTRAVAGANZA

Special limited time only prices!

Families of Four	\$20
Family of Three	\$15
Each Additional Person	\$5

Don't miss out on this special offer from your friends at

**Jenny Wiley Theatre**

For reservations, call

**(606) 886-9274**

Alert! Alert! Alert! Alert! Alert! Alert! Alert! Alert! Alert!

# Is Your Child Ready For School?

State law requires all students to have certain records on file at school.

## ENTRANCE REQUIREMENTS:

**Pre-School and Kindergarten** (3-year-old special needs, 4-year-old special needs and income eligible)

- Children attending kindergarten must be 5 years old by October 1, 1997.
- Must have an official birth certificate. (Must be full-size.)
- Valid Kentucky immunization certificate.
- Medical examination (KDE approved form 1671-410).
- Tuberculin Test Certificate (CH-91A).
- NEW REQUIREMENT:** All Kindergarten enrollees and 4-year-old children attending pre-school must have a second dose of MMR (Measles, Mumps and Rubella) immunization before entering school.

These items must be completed and the proper certificate for each item submitted to the school principal on the opening day of school.

## 6th Grade

- A second dose of MMR (Measles, Mumps and Rubella) immunization. (Immunization certificate must list all shot dates.)
- A physical examination.

## High School

TD (tetanus and diphtheria) vaccination needed in high school when immunization certificate has expired.

**The Floyd County Health Department** will take walk-ins for immunization Monday thru Friday, August 11-15, 7:30-4:30 p.m. for school children only. These services may also be provided by your private doctor.

**For more information, call 886-2788**

**Students who fail to meet these requirements cannot be allowed to enroll in school or begin classes.**

For further information, contact

**Jennifer C. Martin, District Health Coordinator/School Nurse**  
located at central office, 886-2354, ext. 116.

Alert! Alert! Alert! Alert! Alert! Alert! Alert! Alert! Alert!



# Obituaries

### Ada Wright

Ada Wright, 91, of Marshall, Michigan, died Friday, August 1, 1997, at Laurels of Bedford, following a long illness.

Born April 27, 1906 at Allen, she was the daughter of the late Jim and Mary Boyd Akers. She had been a resident of the Marshall, Michigan, area since 1945, when she moved from Kentucky. She was preceded in death by her husband, David Wright, in May of 1963. She worked at Schuler's Restaurant, during the 1940s.

She was a charter resident of Marshall House and had attended the Southern Baptist churches.

Survivors include three daughters, Virginia Benavidez, Faye Kidder and Lois Potter, all of Marshall, Michigan; one brother, David Akers of Kentucky; two sisters, Etta Crisp and Golda Lafferty, both of Kentucky; seven grandchildren, 15 great-grandchildren and three great-great-grandchildren.

Funeral services were Monday, August 4, at 3 p.m., at the Craig K. Kempf Funeral Home, with pastor Jim Snyder officiating. Burial was in Oakridge Cemetery.

Serving as pallbearers were Norman Kidder, David Kidder, Allen Potter, J.V. Wallen, Tim Kidder and John Negus.

### Bill Kidd

Bill Kidd, 92, of Betsy Layne, died Saturday, August 2, 1997, at his residence.

Born December 2, 1904 in Floyd County, he was the son of the late Andy and Fannie Bailey Kidd. He was a retired coal miner and member of the World Wide Church of God in Pikeville.

Survivors include his wife, Minta Kidd; six sons, Walker Kidd of Prestonsburg, Alvin Kidd and Edgar Kidd, both of New London, Ohio, and Edward Kidd, Don Kidd and Earl Kidd, all of Honaker; six daughters, Tennessee Taylor of Lorain, Ohio, Emelene Ross of Skeens Ferry, North Carolina, Pheba Case of Printer, Edna Wooten of Raleigh, North Carolina, Mearl Kidd of Grethel, and Jurlene Isaacs of Nicholasville; 39 grandchildren and 29 great-grandchildren.

Funeral services were Tuesday, August 5, at 11 a.m., at the Hall Funeral Home Chapel, with Frank Kidd Jr. officiating.

Burial was in Davidson Memorial Gardens at Ivel, under the direction of Hall Funeral Home, Martin.

Serving as pallbearers were David Pugh, Joe Kidd, John Kidd, Mark A. Kidd, Shawn Kidd, Mike Kidd, Vance Hunter, Elvis Hunter, David Howell, Steven Kidd, Scott Kidd, Randy Kidd, Joshua Kidd, James W. Kidd, Mark W. Kidd, James David Burge, Matthew Kidd, Jeff Kidd, Scott Kidd, David Kidd, Paul Kidd, Joe Elliott and John Elliott.

### Charles Estill Conley

Charles Estill Conley, 45, of Corning, Ohio, died Sunday, August 3, 1997, at the Good Samaritan Hospital in Zanesville, Ohio, following a short illness.

Born July 3, 1952 at Lackey, he was the son of the late Roscoe and Mae Evans Conley. He was a coal miner.

Survivors include his wife, Tami Lou Conley; three sons, Charles Edward Conley and Dennis Conley, both of Richmond, and John Brack Conley of Wayland; two brothers, Jimmy Conley and Roscoe Conley, both of Richmond; one sister, Roselene Paige of Corning, Ohio; and one grandchild.

Funeral services will be Wednesday, August 6, at 1 p.m., at the Hall Funeral Home Chapel, with Ernest Kern officiating.

Burial will be in the Miners Cemetery at Eastern, under the direction of Hall Funeral Home, Martin.

### Pallbearers listed for Euna G. Laven

Serving as pallbearers for the funeral of Euna G. Laven were Delano May, David May, Cheyenne McKinney, Don Martin, Tom Hall and Brian Hunter.

### Pallbearers listed for Carolyn Stumbo

Serving as pallbearers for the funeral of Carolyn Gayle Stumbo were Tommy Lawson, Billy Lawson, John Lawson, Kelly Slone, Dale Tackett and Dudley Nichols.

More obituaries on page nine

### Angel Marie Senter

Angel Marie Senter, was still-born Friday, August 1, 1997, at Fisher Titus Hospital in Norwalk, Ohio.

She is survived by her parents, Larry Edwin Jr. and Anita Carol Hall Senter of Willard, Ohio; one sister, Alayna Senter; paternal grandparents, Larry and Mary Senter of Greenwich, Ohio; maternal grandparents, Velma Hall of Willard, Ohio, and Clinton Hall and Joanne Cavalier of Willard, Ohio; paternal great-grandparents, John and Orpha Deppen of Fitchville, Ohio; and maternal great-grandparents, Alma Hall of Genoa, West Virginia, and Cordelia Conley of Hueysville.

Graveside services were held Saturday, August 2, at 10 a.m., at the Greenwood Cemetery in Willard, Ohio. Arrangements were under the direction of the Secor Funeral Home in Willard, Ohio.

### Sophonra J. Woods

Sophonra J. Woods, 74, of Allen, died Monday, August 4, 1997, at Saint Joseph Hospital in Lexington, following a short illness.

Born October 24, 1922 at Allen, she was the daughter of the late Sol and Dora Stumbo Crisp. She was owner and operator of Woods Grocery at Allen. She was a member of the Spurlock Old Regular Baptist Church in Prestonsburg.

Survivors include her husband, Bill Woods Jr.; two daughters, Yutanna Woods Lisle of Winchester and Cathy Woods Hall of Allen; one brother, Herman Crisp of Pikeville; one sister, Peggy Keene of Pikeville; six grandchildren and two great-grandchildren.

Funeral services will be Thursday, August 7, at 11 a.m., at the Hall Funeral Home Chapel, with the Old Regular Baptist Church ministers officiating.

Burial will be in Richmond Cemetery in Prestonsburg, under the direction of Hall Funeral Home, Martin.

### Darrell Hall

Darrell Hall, 48, of Kite, died Saturday, August 2, 1997, at his residence, following an extended illness.

Born April 14, 1949 in Floyd County, he was the son of the late Homer and Norma Martin Hall. He was disabled.

Survivors include five brothers, Homer H. Hall of Columbus, Ohio, Elmond Hall and Wendell Hall, both of Topmost, Lowell Thomas Hall of Friendsville, Tennessee, and Donnie Ray Hall of Estill; and four sisters, Ruth Hall of Mt. Sterling, and Loretta Hall, Pauline Honeycutt and Catherine Conley, all of Kite.

Funeral services were Monday, August 4, at 11 a.m., at the Providence Old Regular Baptist Church at Topmost, with the ministers of the Old Regular Baptist Church officiating.

Burial was in the Homer Hall Cemetery at Topmost, under the direction of Nelson-Frazier Funeral Home, Martin.

### Jane Collins Combs

Jane Collins Combs, 64, of Bulan, died Friday, August 1, 1997, at Hazard Appalachian Regional Hospital, following an extended illness.

Born February 25, 1933 in Knott County, she was the daughter of the late Estill and Mandy Bush Collins.

Survivors include her husband, Edgar Combs; two sons, Roy Combs of Georgia; and Paul E. Combs of Krypton; six daughters, Judy Turner of Hyden, Pauline Conley, Effie Combs, and Catherine Shelton, all of Fisty, Shirley Shackelford of Bulan, and Betty Rader of Georgia; three brothers, Ed Collins of Hyden, Estill Jr. Collins of Lexington, and Eugene Collins of Hazard; four sisters, Mary Holland of Hyden, Rhoda Wilder of Boonsville, Ida Hurley of Fisty, and Nadene Carrier of Georgetown; 12 grandchildren, eight great-grandchildren, three step-grandchildren and two step-great-grandchildren.

Funeral services were Monday, August 4, at 1 p.m., at the residence of Kenny Shelton at Fisty, with the ministers of the Old Regular Baptist Church officiating.

Burial was in the Combs Family Cemetery at Fisty, under the direction of Nelson-Frazier Funeral Home, Martin.

### Evelyn Pennington

Evelyn Pennington, 53, of Williamsport, died Wednesday, July 30, 1997, at Central Baptist Hospital in Lexington, following an extended illness.

Born February 19, 1944 in Parkersburg, West Virginia, she was the daughter of the late Denver Dale and Letha Dorothy Brookover Digman.

Survivors include her husband, Harmon Pennington; one son, George Edward Pennington of Williamsport; four stepsons, James "Wig" Pennington of Prestonsburg, Harm Dwayne Pennington of Paintsville, Millard Edward Pennington of Water Gap, and Gregory Ray Pennington of Warsaw, Indiana; one stepdaughter, Maudie Sue Shambarger of Warsaw, Indiana; one brother, Larry Digman of Miami, Florida; two sisters, Jean Vincent and Nora Blackburg, both of Parkersburg, West Virginia; one grandson, six step-grandchildren and one step-great-grandchild.

Funeral services were Saturday, August 2, at 1 p.m., at the Pennington Cemetery on Big Branch of Bull Creek, Prestonsburg, with Elder Bill Campbell officiating.

Burial was in the Pennington Cemetery in Prestonsburg, under the direction of Nelson-Frazier Funeral Home, Martin.

This obituary is reprinted due to an error.

### Will Little

Will Little, 91, of Melvin, died Sunday, August 3, 1997, at Pikeville Methodist Hospital, following a short illness.

Born January 6, 1906 at Weeksbury, he was the son of the late Jerry and Sally Ann Tackett Little. He was preceded in death by his wife, Elizabeth Bryant Little. He was a retired C & O Railroad employee and member of the Joppa Regular Baptist Church at Melvin.

Survivors include four sons, Walter Little of Wyandotte, Michigan, Thomas Little of Athens, Alabama, Willis Little of Lexington, and Carl Little of Grand Rapids, Michigan; five daughters, Helen Ray of Jefferson, Ohio, Sada Napier and Sharon Salyer, both of Pikeville, Peggy Convery of Cleveland, Ohio, and Shelby Little of Corbin; one sister, Alvonia Hall of Melvin; 29 grandchildren, 41 great-grandchildren and one great-great-grandchild.

Funeral services will be Wednesday, August 6, at 2 p.m., at the Joppa Regular Baptist Church at Melvin, with the Regular Baptist Church ministers officiating.

Burial will be in the Jones Cemetery at Melvin, under the direction of Hall Funeral Home, Martin.

### William "Bill" Jarrell

William "Bill" Jarrell, 77, of Sugarloaf, Prestonsburg, died Saturday, August 2, 1997, at his residence, following an extended illness.

Born December 20, 1919 at Whitehouse, he was the son of the late Jimmy and Goldie Ramey Jarrell. He was a retired coal miner and member of the Third Avenue Freewill Baptist Church in Prestonsburg.

Survivors include his wife, Rebecca Moore Jarrell; one half-brother, Francis Stapleton of Michigan; and six sisters, Elizabeth McCoy of Findlay, Ohio, Dolly Kendrick and Nora Jean Hurd, both of Ypsilanti, Michigan, Lillian Smith of Lake Wells, Florida, and Evelyn Booth and Bertha Cline, both of Lancer.

Funeral services were Monday, August 4, at 1 p.m., at the Nelson-Frazier Funeral Home Chapel, with Manford Fannin officiating.

Burial was in Richmond Cemetery in Prestonsburg, under the direction of Nelson-Frazier Funeral Home, Martin.

Serving as pallbearers were Tommy Sparks, Desman Whitt, Jason Roberts, Warren Blanton, Steven Fannin, Mark Woods, Jeff Whitt and Steve Whitt.

### John B. Neeley

John B. Neeley, 72, of Prestonsburg, died Wednesday, July 30, 1997, at Highlands Regional Medical Center, Prestonsburg, following an extended illness.

Born March 13, 1925 at Bonanza, he was the son of the late Elzie and Susie Baldrige Neeley. He was a retired carpenter. He was a lifetime member of the VFW and D.A.V. Chapter No. 18 at Auxier, and a member of the Community Freewill Baptist Church at Goble-Roberts.

Survivors include his wife, Olive Rose Dawson Bryant Neeley; three stepsons, Ricky Ray Bryant of London, Ronnie Gene Bryant of Salyersville, and John W. Bryant of Prestonsburg; one stepdaughter, Connie Sue Vaughn of Port St. Lucie, Florida; one brother, Lonnie Neeley of Auxier; three sisters, Gertrude Pack, Margie Osborne and Amanda Hall, all of Prestonsburg; and six step-grandchildren.

Funeral services were Saturday, August 2, at 1 p.m., at the Nelson-Frazier Funeral Home Chapel, with Bobby Joe Spencer officiating.

Burial was in Richmond Cemetery in Prestonsburg, under the direction of Nelson-Frazier Funeral Home, Martin.

This obituary is reprinted due to an error.

### Laura Jarrell

Laura Jarrell, 66, of Martin, died Monday, August 4, 1997, at her residence, following an extended illness.

Born March 22, 1931 at Endicott, she was the daughter of the late John and Virgie Burchett Fannin. She was a member of the Benedict Baptist Church on Cow Creek.

Survivors include her husband, John Henry Jarrell; two sons, Lon C. Jarrell of Johnson County and George H. Jarrell of Allen; two daughters, Ann L. Burchett of Nappanee, Indiana, and Brenda R. Hunter of Prestonsburg; three brothers, Grover Fannin, Ballard Fannin and Charles Green Fannin, all of Prestonsburg; eight sisters, Hattie Jarrell, Mary Belle Rose, Alice Jervis and Effie Thompson, all of Prestonsburg, Lou Ella Stratton of Albion, Michigan, Jeppie Pruitt of Arkansas, and Faye Fannin and Sarah Endicott, both of Michigan; one half-sister, Dorothy McCloud of Homer, Michigan; six grandchildren and six great-grandchildren.

Funeral services will be Thursday, August 7, at 1 p.m., at Nelson-Frazier Funeral Home Chapel, with Nathan Lafferty, George D. Garrett and Gordon Fitch officiating.

Burial will be in the Jarrell Cemetery on Slick Rock Fork of Cow Creek, under the direction of Nelson-Frazier Funeral Home, Martin.

**ZION DELIVERANCE CHURCH**  
WAYLAND, KENTUCKY  
Sunday School 10 a.m.  
Sunday Morning Worship 11 a.m.  
Evening Worship 7 p.m.  
Wednesday Prayer Service 7 p.m.  
Saturday Evening Worship 7 p.m.

**ADA MOSLEY PASTOR**



**Floyd Funeral Home**

**Merion Bros.**  
Monument and Building Stone Co.



Monuments  
•  
Mausoleums  
•  
Vases  
•  
Granite  
Bronze  
Building  
Stone  
  
Hwy. 122, Martin, Ky.  
606-285-9961 or  
1-800-675-9961

## Gospel Sing

Saturday, August 9th

7:00 p.m.

at Martin, Ky.

(Behind the old I.G.A. Building)

The groups will be  
Wings of Prayer and Chain of Grace

Come, and let's worship the Lord together.

## NELSON-FRAZIER FUNERAL HOME

Owned and Operated By:

**Roger Nelson and Glenn Frazier**

Serving the Area Since 1974

Accepting all Burial Insurance  
Prearrangements Available

Call: 285-5155

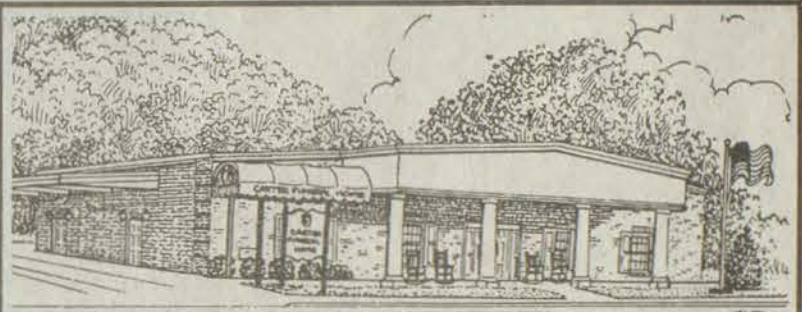

## CARTER FUNERAL HOME

117 South Lake Drive  
Prestonsburg, Kentucky 41653-0032

Telephone (606) 886-2774  
"Unsurpassed Service Since 1925"

## It's all paid for...



Call or write to us  
today to  
learn more...

Z806-01

© Forethought

**FORE THOUGHT®**  
LIFE INSURANCE COMPANY  
Funeral Planning for Those You Love  
**HALL FUNERAL HOME**  
Martin, Kentucky  
285-9261

Please provide me information about Forethought® funeral planning. I understand there is no obligation.

Name \_\_\_\_\_  
Address \_\_\_\_\_  
City \_\_\_\_\_ State \_\_\_\_\_ Zip \_\_\_\_\_  
Phone Number \_\_\_\_\_

Sounds are measured in decibels. Those quieter than ten decibels are hard for the human ear to detect. Those louder than 120 decibels can be painful. A watch ticks at about 20 decibels.

Prestonsburg, Kentucky 41653

(606) 874-2121

Reasonable, Reliable, and  
Courteous Service since 1952

Larry Burke, Manager  
Cory and Traci Vicars  
Funeral Directors, Embalmers

Pre-need burial insurance available



# Community Calendar

## Calendar items will be printed as space permits

Editor's note: As a service to the many clubs and committees that meet in our community, the Floyd County Times' Community Calendar will post meeting and public service announcements. Articles for the Community Calendar must be submitted in writ-

## Bicycling missionaries will arrive in Prestonsburg today

Bicyclists from 25 different states, ranging in ages from 13 to 78, are pedaling their way across America and will pedal into Prestonsburg, today.

The cyclists started their journey on June 10, in Seattle, and will pedal more than 4,000 miles, averaging 70 miles per day, presenting Christ-centered messages to the people they meet along the way. Playing guitars and singing, the team tells of God's power to change lives and how God's love will always prevail.

WHEEL POWER (Witnessing, Helping, Evangelizing, Encouraging and Loving as we Pedal Our Way to Eternal Rewards) is a team of bicyclists led by

ing to the Times no later than 5 p.m. Monday for Wednesday's publication or 5 p.m. Wednesday for Friday's publication. These cannot be taken over the telephone.

### Students to screen patients

Teams of University of Louisville and Western Kentucky University students and U of L faculty will travel to Mud Creek Clinic at Grethel, August 4-8, to do free

community health screenings. For more information, call project director Ruth Paton, at (502) 852-6402 or project medical director Richard Aud at (502) 852-5488.

### Stone-Lynch reunion

The Stone-Lynch reunion will be held at Stumbo Park, Allen, beginning at 11 a.m., August 9. All family members and friends of Joe Stone and Alice Lynch Stone are welcome. Bring a covered dish and drinks. Call 432-4694, 478-2308, or 478-5931 for info.

### Mended Hearts to meet

The Mended Hearts Inc. Chapter 220 will meet at Highlands Regional Medical Center in conference room B (in the new addition, behind the cafeteria), at 6 p.m. Tuesday, August 12.

### Freshman orientation

Attention all Allen Central freshmen and parents, freshman orientation will be held on August 7, at 6 p.m. in the school cafeteria. Students will receive schedules and important school information, and tour the school, etc

### Community Blood Drive

A day in the park with Central Kentucky Blood Center

Prestonsburg Donor Center will hold a Community Blood Drive, August 9, from 11 a.m. to 4 p.m., at Archer Park. Enjoy the cookout. Free gifts to donors.

### Flag raising ceremony

A flag raising ceremony will be held at the McDowell/Minnie Senior Citizens Center building August 9, at 5 p.m., to retire the old flag. Everyone welcome.

### Hunter education class

The Kentucky Hunter Education Class will be held August 11-13, from 6-9 p.m., at Jenny Wiley Fish and Game Club.

### Gospel sing

A gospel sing will be held at the Dwale Shelter, August 8, at 7 p.m. It will feature Grace, The Gospel Way Singers, Dee Dee and the Faith Singers and more.

### Immunization clinics

The Floyd County Health Department will be offering walk-in immunization clinics August 11-15, from 8-3:30, at all three health department sites—Prestonsburg, Wheelwright and Betsy Layne.

### Clark council to meet

The Clark Elementary SBDM council will meet August 6, at 6

p.m., in the school library. Everyone welcome.

### Historical society to meet

The Auxier Historical Society will meet August 11, at 7 p.m., in the basement of the First United Methodist Church in Auxier. Everyone is invited.

### Map and Compass Day

The Jenny Wiley Map and Compass Day will be held August 9, at the Office of Recreation and Interpretation at the park, from 9 a.m. to 5 p.m.

The event is limited to 30 people, age 12 and older. Call 886-2711 for more information.

### Baptist conference

The Floyd County Freewill Baptist Conference will be held August 8-9, at 7 p.m., at Highland Avenue Freewill Baptist Church in the new fellowship hall.

### Clothing giveaway

The Town Branch Church will have a back-to-school clothing giveaway August 9, at 1 p.m., for boys and girls sizes 4-7.

### Open house

The Martin Middle School will host an open house August 11, from 6-8 p.m., in the gym. Parents bring your children and meet their teachers.

**FLOYD COUNTY CATHOLICS**  
WELCOME YOU  
**ST. MARTHA CHURCH**  
Water Gap  
Masses: 5 p.m., Sat.; 11 a.m. Sunday  
Inquiry: Monday 7 p.m.  
Religious Education Classes:  
Sunday, 9:45-10:45 a.m.  
*If anyone needs a ride for any of the services, please call St. Martha's Catholic Church*  
Pastor: Rev. John Moriarty  
Phone 874-9526

## In Memory of Sammy Adams

With our hearts filled with love, the family of Sammy Adams would like to take this opportunity to thank everyone for all the beautiful flowers, cards, food, and all their kind words they received in their time of sorrow. We want to thank the preachers of the Old Regular Baptist, along with all the members of the Old Beaver Church; and a special thanks to the Nelson-Frazier Funeral Home for all their professional help. May God bless you all.

Thank you all,  
The Family of Sammy Adams



## In Memory Of Alma Frazier Meade

Who departed this life, August 7, 1996

*God knows that you were suffering, the hills were hard to climb;  
So he gently closed your eyelids, and whispered "Peace be thine."  
In tears I watched you sinking, I saw you fade away;  
My heart was nearly broken, you fought so hard to stay.  
But when I saw you sleeping, so peaceful from your pain;  
I could not wish you back, to suffer pain again.  
It broke my heart to lose you, but you did not go alone;  
For part of me went with you, the day God called you home.*

THE FAMILY

## Card of Thanks

The family of Donald Dewey "Donnie" Baldrige wishes to thank the doctors and staff at the Highlands Regional Medical Center for the wonderful care he received during his stay. Also, to the many friends and loved ones who sent food, cards and flowers, and gave their love, time, and support, during this time of sorrow.

THE FAMILY

## Card of Thanks

The family of Alvis "Abb" Compton would like to take this opportunity to thank everyone for their help in the loss of our loved one; those who sent food and flowers, or spoke comforting words. We deeply appreciate you all. A special thanks to the clergyman, Ted Shannon, for his comforting words; the sheriff's department for their assistance in traffic control; and the Hall Funeral Home for their kind and professional service.

THE FAMILY OF ALVIS "ABB" COMPTON

## Card of Thanks

The family of William "Bill" Martin wishes to thank everyone who helped in the loss of our loved one; those who sent food, flowers, cards, and spoke comforting words to us. We thank the John W. Hall Masonic Lodge No. 950 of Martin for their moving service Saturday evening. A special thank-you to Arnold Turner for officiating at the Sunday service and to Teddy Shannon for reading the scripture: their messages eased our hearts. We thank Libby Hall, Joan Chaffin, and Patricia Sieclak for their beautiful singing. We gratefully thank the First Baptist Church of McDowell for the food brought to the Arrowood home after the funeral. The family deeply appreciates the military service at the Drift Cemetery led by Cmdr. Cecil Hicks, D.A.V. Chapter 128, Garrett. We thank the sheriff's department for their assistance in traffic control; and Hall Funeral Home for their thoughtful and kind, professional service.

THE FAMILY OF WILLIAM "BILL" MARTIN

## Cow Creek Free Will Baptist Church Weekend Revival



August 8th, 9th & 10th  
7:00 p.m., Friday & Saturday  
6:00 p.m., Sunday

Minister: Ronnie Spriggs  
Pastor: Nathan Lafferty

Everyone Welcome

## Obituaries

### Millie Salisbury

Millie Salisbury, 81, of Harold, died Sunday, August 3, 1997, at Pikeville Methodist Hospital, following along illness.

Born September 15, 1915 at Harold, she was the daughter of the late Floyd and Lucy Perry Roberts. She was a member of the Lower Toler Church of Christ at Harold. She was preceded in death by her husband, Doyle Salisbury.

Survivors include three sons, Arnold Salisbury and Ronald Salisbury, both of Harold, and Lloyd Salisbury of Pikeville; one daughter, Letha Imes of Cleveland, Ohio; two sisters, Etta Mae Bush and Emogene Mullins, both of Harold; ten grandchildren and five great-grandchildren.

Funeral services will be Wednesday, August 6, at noon, at the Lower Toler Church of Christ at Harold, with the clergyman Frank Kidd Jr. officiating.

Burial will be in the Roberts and Howell Cemetery at Harold, under the direction of Hall Funeral Home, Martin.

### Virginia Scott

Virginia Scott, 67, of Pikeville, died Friday, August 1, 1997, at Pikeville Methodist Hospital.

Born March 25, 1930 in Pike County, she was the daughter of the late Francis Finley and Claude Lucas Edmonds. She was preceded in death by her husband, John Garnie Scott. She was formerly employed in the housekeeping department at Pikeville Methodist Hospital. She was a member of the Zebulon Church of Christ.

Survivors include two sons, Eugene "Buster" Edmonds and Bobby Dean Edmonds, both of Pikeville; one brother, Shirley Edmonds of Pikeville; one sister, Geneva Tibbs of Pikeville; and three grandchildren.

Funeral services were Monday, August 4, at 10:30 a.m., at the J. W. Call and Son Funeral Home Chapel, with Chester Varney officiating.

Burial was in Davidson Memorial Gardens at Ivel, under the direction of J. W. Call and Son Funeral Home.

### Brenda C. Runyon

Brenda C. Little Runyon, 47, of Weeksbury, died August 3, 1997, at Pikeville Methodist Hospital.

Born April 4, 1950 at Melvin, she was the daughter of Mae Johnson Little and the late Arlt Little. She was a member of the Wheelwright Freewill Baptist Church.

Survivors, in addition to her mother, include her husband, Randall Runyon of Elizabethtown; one son, Tony Bentley of Weeksbury; and one brother, Bud Little of Weeksbury.

Funeral services will be Wednesday, August 6, at 11 a.m., at the Wheelwright Freewill Baptist Church, with elders Monroe Jones, Ellis Holbrook, Hurshel Huff and Wendell Hamilton officiating.

Burial will be in the Buckingham Cemetery, under the direction of R. S. Jones and Son Funeral Home, Virgie.

### Rell "Peanut" Maynard Jr.

Rell "Peanut" Maynard Jr., 77, of Wittensville, formerly of Endicott, died Friday, August 1, 1997, at Highlands Regional Medical Center, Prestonsburg.

Born April 24, 1920 in Johnson County, he was the son of the late Rell Maynard and Nan Music Maynard.

He was a former employee of Kentucky/West Virginia Gas Company and a World War II Army veteran.

He was preceded in death by his wife, Nannie Woods Maynard, on April 10, 1990.

Survivors include one stepson, Johnny Spears of Barnetts Creek; and one stepdaughter, Alice Vanhoose of Wittensville.

Funeral services were Sunday, August 3, at 2 p.m., at Jones-Preston Funeral Home Chapel, with James Kelly Caudill officiating.

Burial was in the Spears Family Cemetery at Oil Springs, under the direction of Jones-Preston Funeral Home.

### Delphia Ramey

Delphia Ramey, 91, of Wheelwright, died Sunday, August 3, 1997, at Riverview Manor Nursing Home.

Born January 13, 1906 at Rockhouse in Pike County, she was the daughter of the late Rans and Louisa Rowe.

She was a member of the Pilgrim Rest Regular Baptist Church at Price, for 30 years. She was preceded in death by her husband, Hursel Ramey.

Survivors include one son, Goble Branham of Stoutsville, Ohio; two daughters, Faye Haley of Van Lear and Reable Smallwood of Wheelwright; one sister, Ethel Mullins of Dorton; ten grandchildren and 18 great-grandchildren.

Funeral services will be Wednesday, August 6, at 11 a.m., at the Hall Funeral Home Chapel, with Manford Fannin officiating.

Burial will be in Davidson Memorial Gardens at Ivel, under the direction of Hall Funeral Home, Martin.

### Harlan Shepherd

Harlan Shepherd, 89, of Garrett, died July 27, 1997, at his home.

Born October 7, 1907, he was the son of the late John Marion Shepherd and Sarah Watkins Shepherd.

Survivors include his wife, Mae Coburn Shepherd; three children, Clyde Shepherd of Gunlock, Vernal Shepherd of Stanville, and Truman Shepherd of Prestonsburg; eight grandchildren and 11 great-grandchildren.

Funeral services will be Wednesday, August 6, at 10 a.m., at Stonecoal Regular Baptist Church at Garrett, with the Old Regular Baptist Church ministers officiating.

Burial will be in the Coburn Cemetery at Garrett, under the direction of Hindman Funeral Services.

### Bruce Jarrell

Bruce Jarrell, 83, of Dana, died Saturday, August 2, 1997, at Highlands Regional Medical Center, Prestonsburg.

Born September 30, 1913 at Dana, he was the son of the late Sam and Dollie Conn Jarrell. He was a retired coal miner.

Survivors include his wife, Birdie Boyd Jarrell; five sons, Clifford Jarrell, Gary Jarrell, and Troy Jarrell, all of Dana, James Jarrell of Cleveland, Ohio, and Charles Jarrell of Detroit, Michigan; four daughters, Anna Ray Boyd, Lowana Bearden and Margaret Boyette, all of Dana, and Uvon Fruciano of Detroit, Michigan; two brothers, Fred Jarrell and Ambers Jarrell, both of Banner; one sister, Ellie Loftis of Lexington; 25 grandchildren, 49 great-grandchildren and five great-great-grandchildren.

Funeral services were Monday, August 4, at 11 a.m., at the Little Salem Regular Baptist Church at Dana, with the Regular Baptist Church ministers officiating.

Burial was in the Jarrell Family Cemetery at Dana, under the direction of Hall Funeral Home, Martin.

Serving as pallbearers were Dwayne Rowe, Duran Jarrell, Dwayne Jarrell, Jim Boyette, Larry Dean Boyd, Tracy Boyette, Gary Ray Jarrell, Tony Fruciano, Clifford Jr. Jarrell, Terry Bearden, Alan Adkins, Todd Boyd, James Michael Jarrell, Bobby Jarrell, James Bradley and Bruce Jarrell.

## Thousands are expected at radio, computer show

The largest central Kentucky computer and amateur radio convention, show and flea market—known as the annual Bluegrass Hamfest—will be held August 10 in Frankfort at Western Hills High School's gymnasium and grounds.

Several thousand electronics and computer aficionados from Kentucky and surrounding states are expected to arrive for the 1997 affair after doors open 8 o'clock. Admission is \$6, children under 12 free.

Awards will be presented for outstanding achievements. Forums on amateur radio emergency operations are expected to highlight amateur radio and citizens band emergency communications where no telephones were operating during the 1997 floods.

Discussions led by the Kentucky Section Manager and the Great Lakes Division Director will center on policies for the American Radio Relay League, the radio hams' national organization.

### Battle of Middle Creek

The Re-enactment of the Civil War Battle of Middle Creek will be held August 22-24 with the battle on Sunday. This year's event will be a first in an alternating schedule with civil war battlefield sites in the state. For information, call Buck Gulick, 886-7813; Owen Wright, 886-0344; Ted Frasure, 874-4191; and David Taylor, 437-1320.



## Sunshine Lines

by  
Beverly  
Carroll



Senior citizens, this week we will continue looking at the legal profession and how it might benefit you, as it has hundreds of thousands of indigent people and older Americans throughout this state and the nation.

The legal profession, of course, is composed of every lawyer who is in good standing with their state's bar association, whether the attorney is self-employed, employed by a corporation or organization, a Public Defender's office, or a Legal Services office, etc.

This week we will focus on the Appalachian Research and Defense Fund of Kentucky, Inc., and its pro bono program, Volunteer Lawyers for Appalachian Kentucky (VLAK).

The Appalachian Research and Defense Fund of Kentucky, Inc. is also referred to by people in Eastern and South-central Kentucky as ARDF, Appalred, Legal Service, and Legal Aid. For simplicity, I will refer to it as APPALRED. It, like several other legal services programs in Kentucky and nationwide, is under the umbrella of the Legal Services Corporation in Washington, D.C.

APPALRED'S headquarters for the thirty-seven counties it serves is in Prestonsburg. It is a not-for-profit legal organization funded by federal and state monies, the IOLTA fund of the Kentucky Bar Association, and private donations. Its purpose is to see that the deserving poor have legal representation and access to the courts without charge.

APPALRED'S Executive Director is the Honorable John Rosenberg. The eleven offices he oversees in Eastern and South-central Kentucky are: Barbourville; Columbia; Harlan; Hazard; Jackson; Manchester; Pikeville; Prestonsburg; Richmond; and

Somerset. Additionally, he oversees the Mine Safety Project in Lexington, the Kentucky Migrant Legal Service Project in Richmond, and the Volunteer Lawyers For Appalachian Kentucky (VLAK) pro bono program for the thirty-seven counties served by these offices. The VLAK program is housed in the Administrative offices in the Prestonsburg office complex.

Each of the APPALRED'S satellite and project offices mentioned above have a directing attorney or a project manager in charge. This person is directly responsible to the program's executive director for the management and operations of his/her particular office.

I am project manager for the APPALRED/VLAK pro bono publico program. Pro bono publico is a legal Latin and Greek derivative which means, "For the public good." Most offices have domestic relations secretaries whose chief purpose is to assist with pro bono work in her office's service area. The Somerset and Columbia service areas have an attorney who divides her time between representing clients in the Somerset office and performing pro bono responsibilities in the eleven counties served by these two offices. All of APPALRED'S satellite offices perform their pro bono activities in coordination with the VLAK office at Prestonsburg.

VLAK's chief responsibility, both in the main office and at the satellite offices, is to work with the deserving poor and senior citizens through the willful utilization of members of the private bar. VLAK's chief priorities are: those who cannot be represented in the ARDF office serving their area, because of that office's heavy caseload; conflict cases (a case where the opposing party has been counseled or served by an APPALRED office in the past); spouse/child abuse; elder abuse in the home or a long-term care facility; harassment; benefits denials such as SSI; landlord-tenant housing problems; age discrimination; bankruptcy; civil rights; veteran's claims; divorce; property settlements/estates (excluding property line disputes); Medicare, etc. Except in certain, rare occasions APPALRED/VLAK, does not assist in preparing wills. We do not handle criminal cases as

these are handled through the public defenders office. We were mandated by Congress, that as of April 26, 1996, we can no longer represent someone in prison.

Insight into what you should do when you need legal representation but you cannot afford an attorney, is to call your local APPALRED office to see if that office can help you. You must start with the local office first, unless you have been referred to this office by a judge, an abuse shelter, etc. If your local APPALRED office is unable to help you, you will be given the number for VLAK or you can call me at 886-3876, or toll-free at 1-800-678-VLAK (1-800-678-8525).

Expect a basic telephone intake to be done to see if you qualify for our Pro bono program. You will know, at the time of that call, whether or not you meet the qualifications governing our pro bono program.

If you qualify, it is oftentimes necessary to ask pertinent questions regarding your legal needs. We must have a thorough understanding of your legal situation before we attempt to find legal representation for you from private attorneys on our panel. Not all attorneys take the same kinds of cases.

After qualification determination has been established, and your legal needs have been discussed, it is VLAK's responsibility to do all that it can to obtain an attorney to handle your case, without charge, from members of the private bar. VLAK discusses your case with an attorney hoping to place your case with that attorney. Once the case is placed, you are notified of the attorney's name and telephone number. You are then required to contact that attorney's office to arrange an initial interview appointment.

Attorneys do not like "surprises" from their clients. This is why it is extremely important that questions asked of you are answered honestly at the time of the telephone intake. When I consult with an attorney on your behalf, the attorney must have a reasonable knowledge of the involvement of your case, the opposing party(ies) involved, and he/she must be able to estimate how much time will be needed to properly represent you.

Just last week, an attorney in the Big Sandy area filed a report with this office, stating he had donated

100 hours on behalf of a particular client he represented. Based on a forty-hour work week, this represents 2-1/2 weeks of free service. Based on the dollars and cents value, it represents in excess of \$8,500. This figure does not include the long distance telephone calls, postage, and other out-of-pocket expenses like his travels back and forth to court in a neighboring county, etc.

This attorney is not alone in what he did for this poor person. Luckily, most cases we place with attorneys on our pro bono panel do not take this much time, but the fact remains that some do, and when they do there are attorneys—men and women—who volunteer their time just as this man did.

If you are in need of legal representation, but you cannot afford an attorney, contact your local Appalachian Research and Defense Fund office listed in the white pages of your telephone directory. If you are a senior citizen with legal needs, call Charles Slone, your Kentucky Benefits Counseling Coordinator for Senior Citizens in the Big Sandy area, at 886-3876 or at 1-800-556-3876. He can provide you with the name and the telephone number of the APPALRED office serving your area. You can also call the VLAK office direct at 886-3876 or toll-free at 1-800-678-VLAK.

Unfortunately, we are not able to place all cases. The legal needs of the poor are simply too overwhelming. But there are lawyers that are available to help whenever their busy schedules will allow them to take on another pro bono case. Thanks to the attorneys who so actively support our Volunteer Lawyers program, to date over 2,050 cases have been handled on a volunteer basis by private attorneys in our thirty-seven county service area. Believe it or not!

**Early Times**  
**\$15.99** 1/2 gallon All taxes paid  
**J & J Liquors**  
**Betsy Layne • 478-2477**

## Joy and wonder



Life is filled with joy and wonder. It's also filled with surprises. And it's better to be ready for anything with insurance from your independent insurance agent. We'll make sure you're ready for whatever life has to offer. No matter what. For auto, life, home, health, give us a call.

Because ...  
**Things Happen™**

**DARBY AND ALLEN**  
**INSURANCE AGENCY**

Give us a call at 874-2162

"Your Complete Protection Is Our Policy."

Because the cells in your bones constantly break down old bone and replace it with new material, your skeleton is gradually but continuously renewed.

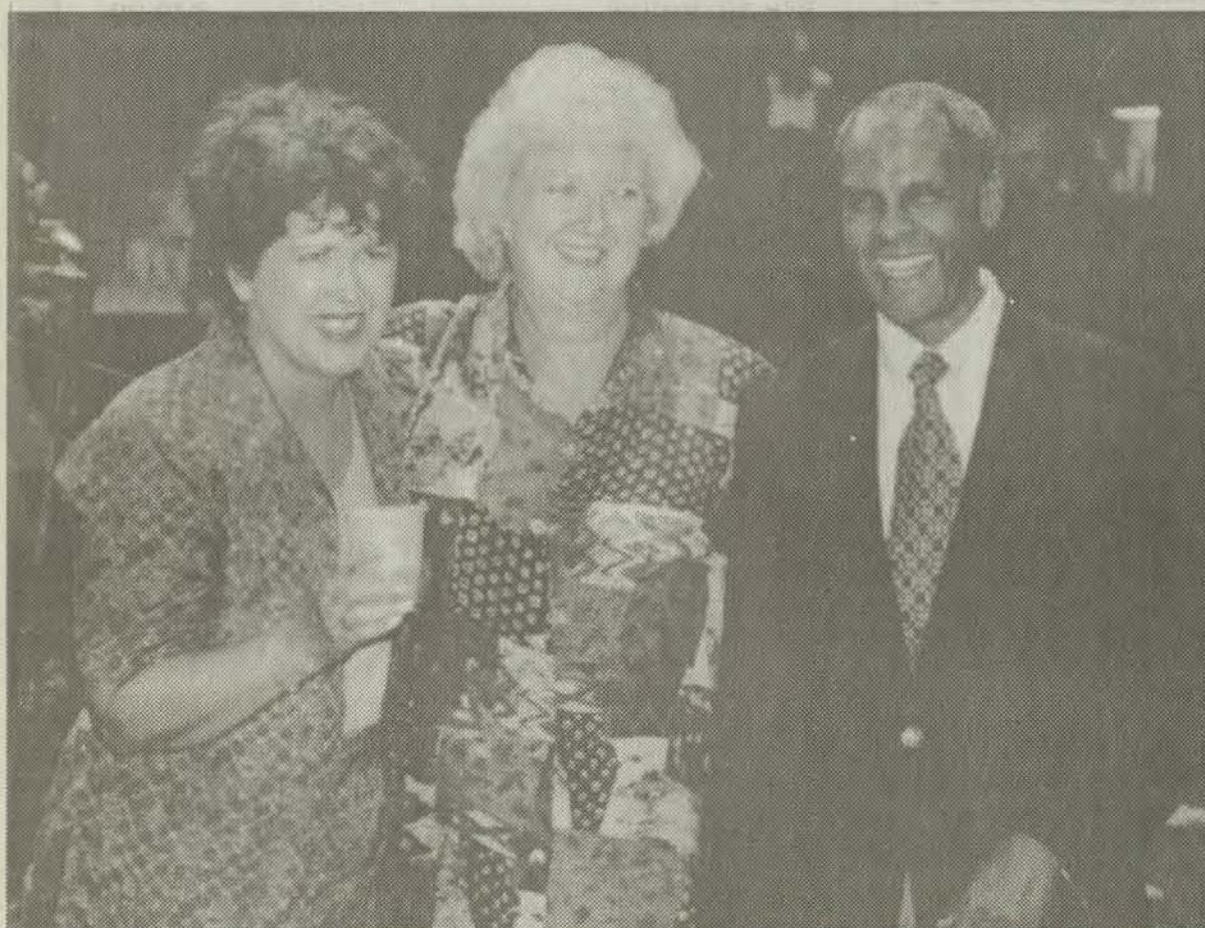

Caroline Turner, left, Phyllis Honshell, and Hailu Bogale are retiring from Prestonsburg Community College.

## Retiring PCC professors honored

Eighty-four years—for some, a lifetime; for others, several lifetimes. Eighty-four years are what Dr. Carolyn Turner, Phyllis Honshell, and Hailu Bogale have given to Prestonsburg Community College and the Big Sandy region. Many teachers, doctors, nurses, engineers, attorneys, physical therapists, parents and others in the Big Sandy region who were students at PCC, received their basic training in the intricacies of written English, mathematics, literature, business English, engineering fundamentals, and Appalachian lore from these three retiring professors.

Turner, Honshell, and Bogale have been a part of PCC almost since the college's beginnings. It is their many years of service that prompted the Kentucky Community College Faculty Alliance (KCCFA), an affiliate of the American Federation of Teachers (AFT) and of the AFL-CIO, to celebrate the retirement of these three professors.

About 75 faculty, staff and friends participated in wishing them well on July 7, at a surprise party at the Pikeville home of Dr. Dorothy Carlson. Highlights of the

evening included retirement gifts, cards, and congratulatory letters received from Gov. Paul Patton; KCCFA President, Mark Wilburn; and State COPE Director, Barbara Ashley.

An evening of laughter, gaiety,

hugs, and tears of joy and of sorrow sped these former PCC colleagues on their way to new beginnings, where, no doubt, they will continue to distinguish themselves and to bring honor to Eastern Kentucky.

**NAILS BY STACEY**

CALL FOR BACK TO SCHOOL SPECIALS

Sculptured Acrylics & Tips • Silk Wraps  
Overlays • Gel Nails • Manicures & Pedicures

TWO LOCATIONS TO BETTER SERVE YOU:

At The Hairloft  
Highland Plaza Shopping Center  
Prestonsburg • (606) 886-3535  
Wednesday and Friday

Lisa's Hair and Tanning  
501 Jefferson Avenue  
Paintsville • (606) 789-6600  
Mon., Tues. & Friday

**Nail Art**

**JOHN GRAY PONTIAC, BUICK, GMC TRUCK**  
Paintsville, KY

**FLEET OPEN TO THE PUBLIC! SALE**

For the first time in the eastern Kentucky area, the Pontiac, Buick, GMC Commercial Fleet Sale is open to the public.

The general public will have the opportunity to buy or lease new Pontiac, Buick or GMC cars, trucks and vans at prices normally reserved for fleet accounts.

Low as **2.9%** for 60 months **FINANCING!**

UP TO **\$2000** IN **REBATES!**



Open Mon. - Fri., 8 a.m. - 7 p.m.; Sat., 8 a.m. - 5 p.m.

606-297-4066 • 1-800-346-4066

**JOHN GRAY**  
**PONTIAC-BUICK-GMC TRUCK, INC.**  
**PAINTSVILLE, KY**

Rt. 460 & Rt. 321 Bypass, Paintsville

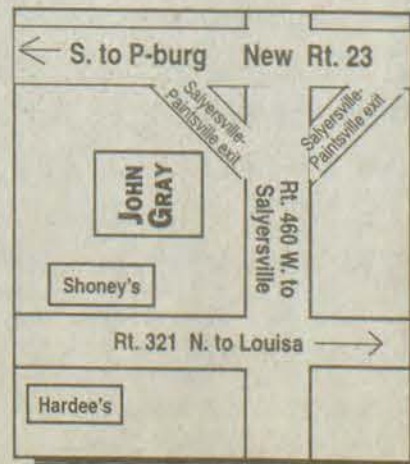



# WRIGHT LUMBER CO.

## FOUR LOCATIONS:

- Martin, Ky—285-3368
- Zebulon Road, Pikeville, KY—631-1240
- Grand Vue Plaza, Hazard, KY—436-2350
- 1803 North Main, London, KY—877-7910

**SALE STARTS:**  
**WEDNESDAY, AUGUST 6th**  
**RUNS THROUGH**  
**SATURDAY, AUGUST 16th**  
**CASH AND CARRY**  
 • Delivery Available •

## LUMBER

SIZE	8'	10'	12'	14'	16'
2x4 CONST.	2.48	2.98	3.98	4.98	5.98
2x6 CONST.	3.78	4.78	5.78	6.98	7.98
2x8 CONST.	5.97	6.97	9.97	10.97	12.97

Pre-cut Construction Studs .....\$2.19 1x12 Sheathing .....per foot 49¢  
 Domtar Economy Studs .....Each \$1.49 1x3 Furring Strips .....each 89¢

## PRESSURE TREATED LUMBER

SIZE	8'	10'	12'	14'	16'
2x4 TREATED	3.37	4.07	4.97	.....	6.97
2x6 TREATED	5.17	6.47	7.67	8.97	10.97
2x8 TREATED	6.97	8.97	10.97	11.97	14.97
2x10 TREATED	.....	10.97	15.97	.....	19.97
5/4x6 TREATED	4.27	5.27	6.27	.....	8.27
6x6 TREATED	.....	.....	29.97	.....	42.27

2x8 Pressure Treated Lattice.....Each \$3.99 8' Landscape Timber.....Each \$2.47  
 4x8 Pressure Treated Lattice.....Each \$6.47 Deck Wash .....Per Gallon \$1.99

## TRUSSES

24' Common 4/12 Pitch, 12" Overhang .....\$36.99  
 28' Common 4/12 Pitch, 12" Overhang .....\$45.99

## NAILS

50-lb 8CC .....\$14.97 50-lb Drywall Nails .....\$24.97  
 50-lb 16CC .....\$14.97 50-lb 8 Galv. Nails .....\$34.97  
 50-lb Roofing Tacks .....\$24.77 50-lb 16 Galv. Nails .....\$34.97

## ELECTRICAL

12-2 Wire with Ground .....\$29.99 100 Amp 20-Circuit Breaker Box & Lid \$36.97  
 5/8 x 8' Ground Rod .....\$8.97 200 Amp 30-Circuit Breaker Box & Lid \$79.97  
 2" x 10' Ridgid Conduit .....\$19.97 200 Amp 40-Circuit Breaker Box & Lid \$89.97  
 2" x 10' Sch 40 Conduit .....\$4.97 200 Amp Trailer Disconnect .....\$69.97  
 2" x 10' Sch 80 Conduit .....\$6.97 175 Watt Pole Light .....\$24.97  
 2" x 3" Plastic Wall Box.....19¢ 300 Watt Quartz Light.....\$7.97  
 2" x 3" Metal Wall Box .....79¢ 50' 16/3 Extension Cord.....\$5.97  
 Duplex Receptacle .....39¢  
 Quiet Light Switch .....49¢  
 Duplex Ground Fault Receptacle .....\$8.97

**10% Off All Power Tools in Stock**  
**6 MAJOR BRANDS IN STOCK!**

## ANDERSEN WINDOWS & ACCESSORIES

**36% Off List**

## PLUMBING

1/2" x 10' C-PVC Pipe .....\$1.79 20-Gallon Electric Water Heater ...\$136.97  
 3/4" x 10' C-PVC Pipe .....\$2.99 40-Gallon Electric Water Heater ...\$129.97  
 1-1/2" x 10' PVC Pipe .....\$2.05 50-Gallon Electric Water Heater ...\$139.97  
 2" x 10' PVC Pipe .....\$2.76 40-Gallon Gas Water Heater .....\$137.57  
 3" x 10' PVC Pipe .....\$5.31 1/2-HP Deep Well Pump .....\$139.97  
 4" x 10' PVC Pipe .....\$7.43 3/4-H.P. Deep Well Pump .....\$159.97  
 6" x 10' PVC Pipe .....\$19.97 1/2-H.P. Submersible Pump .....\$177.77  
 4" x 10' White Sewer Pipe .....\$3.29 3/4-HP Submersible Pump.....\$199.97  
 4" x 10' Corrugated Sewer Pipe .....\$1.99 1-HP Submersible Pump .....\$217.77  
 4" x 100' Corrugated Sewer Pipe ...\$19.97 42-Gallon Pressure Tank .....\$79.97  
 500-Gallon Septic Tank .....\$139.97 Fiberglass Shower Unit .....\$189.97  
 750-Gallon Septic Tank .....\$189.97 Fiberglass Tub & Shower Unit .....\$179.97  
 1000-Gallon Septic Tank.....\$249.97 5' Metal Tub .....\$89.97  
 Corrugated Distribution Box .....\$11.97 White Commode .....\$55.77  
 SB-2 8"x 20' Septic Pipe .....\$19.99

## ROOFING

Fiberglass Shingles .....per sq. \$16.77  
 90-lb. Roll Roofing.....\$9.97  
 15-Lb. Felt .....\$7.97  
 30-Lb. Felt .....\$8.97  
 6' 5-V Tin .....\$3.97  
 8' 5-V Tin .....\$4.97  
 10' 5-V Tin .....\$5.97  
 12' 5-V Tin .....\$6.97  
 14' 5-V Tin .....\$7.97  
 5-Gal. Aluminum Roof Coating ...\$19.99

## MISCELLANEOUS

10.5-oz. tube Liquid Nails.....98¢  
 3-Ton Mobile Pack .....\$899.00  
 Gallon Coil Cleaner .....\$7.99  
 28"x60" Underpinning Tin .....\$3.67  
 5'x150' Concrete Mesh .....\$39.97  
 1/2"x20' Re-Bar .....\$2.79  
 80-Lb. Concrete Mix .....\$2.59  
 5-Gallon Driveway Sealer .....\$5.77  
 5-Gallon Armor-All Protectant .....\$34.97  
 5-Gallon CWF-UV .....\$59.97  
 4-Cubic Foot Wheelbarrow.....\$29.97  
 6-Cubic Foot Wheelbarrow.....\$39.97

## VINYL SIDING

White D-4 .....Per Sq. \$35.97  
 White D-5 Dutchlap .....Per Sq. \$35.97  
 Almond D-5 Dutchlap .....Per Sq. \$35.97  
 Tan D-5 Dutchlap .....Per Sq. \$35.97  
 Clay D5 Dutchlap.....Per Sq. \$35.97

5/8" J Channel .....\$2.29  
 Starter Strip .....\$2.29  
 Finish Trim.....\$2.49  
 Outside Corner .....\$7.99  
 Inside Corner .....\$4.99  
 White Soffit .....Per Piece \$5.99  
 8" Fascia .....\$5.97  
 F-Trim .....\$2.99  
 24"x50' Trim Coil .....\$44.97

Trim Nails .....\$5.99  
 Fan Fold .....200' Bdl. \$29.97  
 Plastic Foundation Vent, #199 .....\$3.97  
 9'x100' House Wrap .....\$69.99  
 18" Octagonal Vinyl Vent .....\$32.97  
 1/2" Blackboard .....\$4.49  
 1/2" Foam .....\$5.49  
 1-1/2" Roofing Tacks .....50-lb. Box \$24.77  
 2" Roofing Tacks .....50-lb. Box \$24.77  
 10" Aluminum Gutter .....\$4.77

## ALUMINUM COLUMNS

6"x 8' White .....\$59.97  
 8"x 8' White .....\$69.99  
 8"x 10' White .....\$79.99

## DOORS

2/8 & 3/0 6-Panel Metal Clad .....\$94.97  
 2/8 & 3/0 9-Lite Metal Door .....\$119.97  
 Mill Finish Storm Doors .....\$49.97  
 White Crossbuck Storm Doors .....\$69.97  
 Full View Storm Doors.....\$89.97  
 Black Security Storm Doors .....\$139.97  
 Lauan Pre-Hung Door Unit .....\$49.97  
 6/0 Probuilt Patio Door .....\$329.97

## FENCE WIRE

48" Rabbit & Poultry.....\$54.99  
 48" Poultry Netting .....\$24.99  
 60" Poultry Netting .....\$29.99  
 48" Welded Wire .....\$29.99  
 60" Welded Wire .....\$39.97  
 6' Heavy Duty Metal Fence Post .....\$2.49  
 15 1/2 Gauge Barbed Wire .....\$19.99

## WERNER LADDERS

### STEPLADDERS

6' Wood, #W336 .....\$25.99  
 6' Aluminum, #356.....\$32.99  
 6' Fiberglass, #5906 .....\$49.97

### EXTENSION LADDERS

16' Aluminum, #D716-2 .....\$49.97  
 20' Aluminum, #D1120-2 .....\$79.97  
 24' Aluminum, #D1124-2 .....\$99.97  
 28' Aluminum, #D1228-2 .....\$149.97  
 32' Aluminum, #D1232-2 .....\$179.97

## PLYWOOD

1/2" CDX.....\$8.99  
 5/8" CDX .....\$13.97  
 3/4" CDX .....\$16.56  
 3/4" T&G .....\$17.93  
 1/4" Waferboard .....\$3.97  
 7/16" OSB .....\$4.97  
 3/4" B-C Pine .....\$23.97



# Commerce Corner

by Carla Coburn

The members of the Floyd County Chamber of Commerce held the monthly meeting of their business organization this past Monday at Jenny Wiley State Resort Park.

At the meeting, Jim Kennedy, immediate past president of the

## Special exhibit at state fair

The Kentucky Department for Libraries and Archives (KDLA) is joining forces with the Louisville Free Public Library, the Filson Club Historical Society, and the University of Louisville, to present a special educational exhibit as part of the larger "Kentucky Communities" exhibition in the South Wing at the 1997 Kentucky State Fair, August 14-24.

Within the library area, visitors will see an exhibit devoted to KDLA's "serving Kentucky's need to know," from the historic pack-horse libraries to today's technological state-of-the-art resources which enable patrons to access holdings in libraries across the globe, through on-line databases.

There will also be sections illustrating the preservation of public records and KDLA's disaster response readiness to save public records in the face of fires, tornadoes and floods.

A literary exhibit, its contents suggested by Kentucky's public librarians from all over the state, will feature Kentucky writers, Kentucky community publications and Kentucky authors of children's books.

Patrons will also be able to view a new video history of Louisville's Western Branch Library, and LFPL's popular "LOIS" (library offsite information systems) kiosk, plus a PowerPoint overview of the collective holdings and databases in all of Kentucky's libraries.

Last year's most popular activity in the library area of the South Wing exhibition, STORYTELLING, is back by popular demand.

Six storytelling "happenings," conducted by Kentucky's public and school libraries, are scheduled during every day of the fair (11 a.m., noon, 1, 2, 3, 4 and 5 p.m.).

GENEALOGY workshops, offering advice on how to get started on tracing your ancestors, will be offered on August 15, 20, and 21, at 10:15 a.m. and 1 p.m.

The whole South Wing exhibition, "Kentucky Communities," is a one-time-only educational event that promises unique and enjoyable experiences for the whole family—including an indoor living display called "The Kentucky Landscape," a wild game show called "Step Up To The State," storefront facades representing Main Street Kentucky, and all kinds of performances and educational programs.

KDLA is an agency of the Education, Arts & Humanities Cabinet, and will join many of its fellow cabinet agencies who are taking part in this exhibit.

Fairgoers will be able to visit "Kentucky Communities" in the South Wing the first ten days of the fair from 9 a.m. until 10 p.m. (the exhibit will close at 9 p.m. on August 24th, the final day).

## Hall graduates basic training

Air Force Airman Trenda E. Hall has graduated from basic military training at Lackland Air Force Base, San Antonio, Texas.

During the six weeks of training, the airman studied the Air Force mission, organization, and customs and received special training in human relations.

In addition, airmen who complete basic training, earn credits toward an associate degree through the Community College of the Air Force.

Hall is the daughter of Terry D. and Deborah A. Bentley of Printer. Her husband, Gregory, is the son of Frank B. Hall and Virginia Hall, both of Langley.

## Clarification

A story last week concerning fueling inquiries at the Big Sandy Regional Airport listed James Robert Mineer as the suspect. It should have identified the suspect as James Robert Mineer Jr.

organization, announced that he will be leaving Floyd County. He has resigned his position as Park Manager for Jenny Wiley State Resort Park to pursue a career opportunity with the State of Kentucky Finance and Administration Cabinet in Frankfort.

Chamber President, Greg Wilson thanked Mr. Kennedy for his dedication to the organization, and stated that his absence will leave a tremendous void for the Chamber of Commerce. Executive Director, Carla Coburn presented Mr. Kennedy with a Country At Heart photo of Dewey Lake at Jenny Wiley State Resort Park. She stated that since she accepted the position of Executive Director, she has viewed Mr. Kennedy as a mentor and friend, and he will be greatly missed.

On the meeting agenda were business topics such as committee assignments for the board of direc-



Coburn

tors, Executive Director participation in the Rural Community College Initiative, Kentucky Institute for Economic Development and Central Kentucky Blood Center Committee, the Chamber internet project, and Chamber efforts to attract two fall conferences to Floyd County.

The Floyd County Chamber of Commerce is working to attract business for our community. Show your support by dedicating your business as a member of our organization. We welcome the Prestonsburg Holiday Inn, who did just that this week!

**Early Times**  
**\$15.99** 1/2 gallon All taxes paid  
**J & J Liquors**  
Betsy Layne • 478-2477

## Thank You

The family of Rondell Darrell Lawson would like to take this opportunity to thank each and every person who was so thoughtful and kind during Rondell's recent accident. Thank you from our hearts for the flowers, cards, food, emotional support, and most of all, the prayers. We give God all the credit and glory for sparing Rondell's life. As Rondell continues to recover, please keep him in your prayers each day.

In Christ,  
The Family of Rondell Darrell Lawson

## ARE YOU LOOKING FOR MEDICAL CARE FOR THE ENTIRE FAMILY?

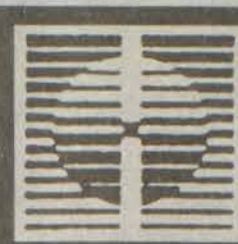

**MARTIN**  
**Primary Care**

A Service of Highlands Regional Medical Center

Located in the Coal Building, Martin, Kentucky

**Jack Kendrick, MD**  
Internal Medicine / Pediatrics

**Wilma Leslie, CFNP**  
Nurse Practitioner specializing in care for children, adults and seniors

**Now Accepting New Patients!**  
**For an Appointment, Call 285-9675**

To decorate your dinner with edible beauty, try vegetable flowers. Cut pared small turnips into thin slices, cut out circle with scalloped or round cutter. Make V-shaped notches around plain circles to form petals. Attach thin carrot shapes to center of each circle with a dab of cream cheese.

# WALTERS TOYOTA'S...

**Absolute FINAL CLOSEOUT**

We are overstocked with new '97 Toyota Tacomas. Beat the '98 price increase and buy one today at Certified Actual Factory Invoice!



**NEW '97 TOYOTA TACOMA 4x4**

• Air conditioning  
• Off-Road Pkg.  
• AM-FM Cassette  
**\$249/mo.** **DOWN!**

\*36 month closed end lease with approved credit. First month's payment and security deposit due at inception. 12K miles/year max or 10 cents/mile charged on excess. Tax and license, extra.



**NEW '97 TOYOTA T-100**

**CERTIFIED ACTUAL FACTORY INVOICE!**



**NEW '97 TOYOTA 4-RUNNER**

Save Over: **ONLY 4 LEFT!**  
**\$5000!**

**15 Program Cars at Closeout Prices!**

**Special Purchase!**



Stk.#3900P

**'97 Toyota Camry LE**  
• Automatic  
• Air Conditioning  
• Power Windows/Locks  
• AM-FM Cass. Stereo  
• 101/100  
**ORIGINAL STICKER PRICE: \$21,487**  
**FINAL CLOSEOUT PRICE: \$18,432**



**'97 Toyota Corolla Deluxe**  
• Automatic  
• Air Conditioning  
• Power Windows/Locks  
• AM-FM Cass. Stereo  
• 101/100  
**ORIGINAL STICKER PRICE: \$18,512**  
**FINAL CLOSEOUT PRICE: \$13,987**

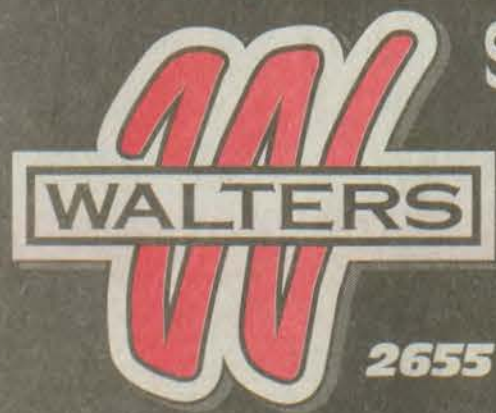

**See Us Today, Because When They're Gone... They're gone!**

**WALTERS TOYOTA**  
**Just Down The Road From Higher Prices!**

**2655 North Mayo Trail, Pikeville**

**(606)432-1451**

\*Invoice amount may not reflect actual dealer cost due to factory-to-dealer incentives. All sale prices plus tax, title, license.



by  
Ed Taylor  
Sports Editor

The Floyd County Times



South Floyd  
Gridorama  
Brackett Field  
August 15

Wednesday, August 6, 1997—B 1

## A Look At Sports

### Allen Central football appears to be well and on the rise

There has been much concern over the future of the Allen Central football program and I must admit I was one of those who was concerned.



Ed Taylor  
Sports Editor

I mean, the school goes and hires a coach with no coaching experience (but you have to gain experience somewhere) to take over a program that appears to have hit rock bottom.

But Monday evening I visited a Rebel practice and here is what I observed: No, there were not the big numbers out. Yes, some of the players who played last year were missing. I did not hear the bad language, or see players pointing fingers at one another in blame.

I saw a group of young men who were encouraging one another. I saw a coach who had the players believing in themselves. I saw new coach Wes Halbert, even though the coaching experience may not have been there, doing something more important, helping to build some character in these young men.

I heard laughter, but at the same time, I saw determination. Determination to prove the skeptics wrong. This program is alive, well and on the upswing.

Coach Halbert has help in Bear Halbert and Jody Howard as assistants. Some of the former players at Allen Central have stopped by to lend a hand in instruction. I saw togetherness like I hadn't seen at the Rebel camp in past seasons. I saw players coming out that I never dreamed would play the game of football.

I saw Kevin Slone come out of the backfield to haul in Jesse Hall pass. I saw basketball player Edmond Slone run some patterns as he is learning how to play the game. Newcomer Jim Branham, limping, wants to please his coach and is gamed to try and run. But his coach doesn't want him to further the injury and instructs him to sit down.

There were many, many more positive things I witnessed at that practice Monday at the Don Daniels Athletic Complex.

The Rebels may not have a winning season, but the program is intact and, under Halbert, I believe it will get healthier.

I picked up a copy of last year's football tab just to see who was returning to the Rebel camp this year. I mentioned names such Paul Wallen (no longer in camp), as a possible quarterback for the Rebels. Luther Slone carrying the football; he will be at center. B.J. Caudill; he transferred to Prestonsburg. Ethan Martin; no longer in the county. Shannon Mynier, no longer with the team. Kevin Slone will definitely be carrying the football for the Rebels and Jessie Hall is going to be an excellent quarterback at Allen Central.

Monday morning I traveled to Betsy Layne to take in a Bobcat practice and shoot a few pictures. What an attitude new coach Ted George has instilled in the Bobcat players. Here is a team that believes they can go to the playoffs this year. A team that believes that losing is just a mental thing and they can have an even season.

Tyler Puckett was throwing the football with accuracy and distance. Matt Rose, Nathan Hayes, Eric Cecil and company welcomed the return of Billy Mitchell to the camp.

(See Sports, page two)

# Mitchell returns for senior season

by Ed Taylor  
Sports Editor

(This is the first of several player profiles to be run as football season approaches).

The 1996 football season kicked off at Betsy Layne High School but it was minus one player that, then coach, Randall Hager was looking to be the feature back on a ball-club that was short in numbers. But Billy Mitchell had the dream of following coach John Derossett to Prestonsburg for his junior year. Only things did not pan out as expected as he was declared ineligible to play football for the Blackcats last season.

Mitchell returned to Betsy Layne this year, where he will be a senior under new head coach Ted George. Mitchell recalled last season and looked ahead to this year.

"I'm sorry that I didn't get to play last year," said Mitchell. "I really missed my teammates last year and I'm looking forward to the upcoming football season."

Mitchell is optimistic under new head coach Ted George. "I think we will have a better season than people think," he said. "We have a good senior class and we're a real team that is together. We don't have the numbers this year but we have the men to go out and get things done."

Coach George said that Mitchell will be the Bobcats' feature back this year and he wants him to carry the football as many as 30 attempts each game.

"Billy will be a key for us this year," said George. "He will be behind (Tyler) Puckett (Bobcat quarterback) and we look for good things from him."

In the 20-year history of Betsy Layne football, the Bobcats have never really had what you would consider "good numbers." This year the camp is filled with around 23 players, but Mitchell says that numbers are not all that matters.

"We've always been a team with 20-22 players," he said. "We've always done good with what we had. We've always been a team that played together."

Mitchell said some good players will return to the Bobcats this season.

"We're going to do all right," he said. "We have some good receivers, like Matt Rose. Matt is fast, real fast. We can run the football as well. Our backfield will have good blockers in front of us and we'll be all right."

"Clifton Boyd is going to have to step up on the line, he and Nathan Hayes. Eric Cecil will be in the backfield but Clifton and Nathan will have to lead our offensive line. They will have to show some senior leadership."

Mitchell admitted that while the veteran players will return, "there will be some young players on the line as well, and they will have to learn quickly."

"We will have Kenneth Webb, maybe big Tim Koger on the line as well," said Mitchell. "Tim is just a sophomore but he can hit hard. Tyler has a great arm and we have good receivers. We should have a good passing game."

After sitting out last season, Mitchell said he has tried to stay in shape so coming back this year would not be that difficult.

"There hasn't been much difficulty coming back," he said. "The physical aspect and being hit has been hard. But I have adjusted and I'm just glad to be back."

Coach George is the third coach for the Bobcats in three years, but Mitchell says he has instilled some things into this year's team that could take them a long way.

"Coach George has taught us teamwork, togetherness. He has stressed hard work. He has taught us discipline."

He is an excellent coach with a lot of discipline and everyone up here respects him. We do everything he says and we work hard in practice."

Mitchell likes the Bobcats opening game

against Allen Central.

"It should be a good game," he said. "They will have some pretty good players. They always have big players. It will be a good game."



**"We're  
going to  
do all  
right,"  
Mitchell  
said.**

#### Hauls in pass

Betsy Layne will welcome back Billy Mitchell this football season and he will be a big addition to the Bobcat backfield. Mitchell sat out last season after being declared ineligible at Prestonsburg last year. (photo by Ed Taylor)



## King to be inducted in KSA Hall of Fame

by Ed Taylor  
Sports Editor

Bobby King's long and successful softball career began back in 1960 and spanned 35 years when he officially retired from the sport in 1995.

On October 11, at the Marriott's Griffin Gate Resort, King will be inducted into the Kentucky Softball Association Hall of Fame for his many contributions to the game as a player.

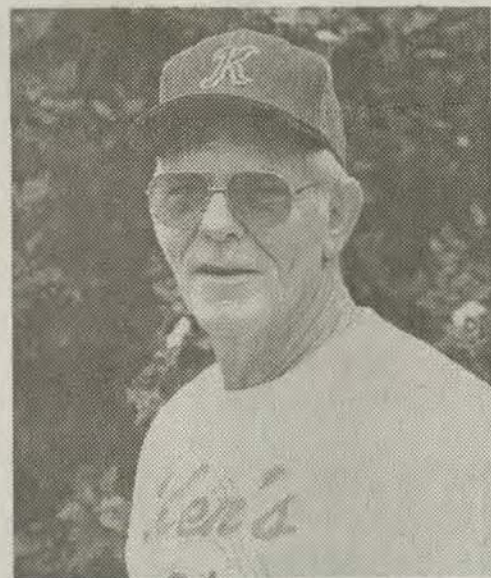

#### Elected to Hall of Fame

Bobby King, McDowell, will be inducted into the Kentucky Softball Association Hall of Fame on October 11 in Lexington. King has been playing softball for the past 37 years and was named to the All-World team. (photo by Ed Taylor)

King began his long and illustrious career with Carlisle Construction in 1960, a team located in Newport and around the Covington area. He later played for Gatliff Auto Sales and then the Newport Merchants, both who would claim world championships.

"The Newport Merchants were part of a traveling league," said King. "We would travel, the whole league, to different places to play. We would play one week in Cleveland and then maybe move on to Louisville and places like that."

With his talent in demand, King was wanted by almost every team in the nation. His ability to consistently hit the long ball, made him a much sought after player.

He ended up playing for the

Rolling Hills Lakers after leaving Newport then moved on to the Dayton, Ohio area where he played for Wilsman Trucking and the Ohio Players. He made his way to Springfield, Ohio and was part of a team there.

"I was at a tournament one time and saw where a team from Prestonsburg was there," said King. "I asked someone if they had a Barry Hall (South Floyd basketball coach) playing for them. They said 'yeah, do you know him?'"

Turned out Hall was at King's wedding.

"He was just a little fellow then," said King, holding his hand at waist level, "and wearing a bow tie."

King wanted to return to the Floyd County area and was known for his years he played for Ken's Sport Shop teams, who gained national prominence by winning state titles, regional championships and playing in numerous national tournaments.

He was also named to an All-World team that included softball players from all over the world.

In 1979 he was named the Thoroughbred Classic Most Valuable Player, as just one of the many, many awards given to a player that made a major contribution to the game of softball.

King will be honored at a banquet where he will receive a plaque, recognizing his being inducted into the Hall of Fame.

King now resides at McDowell.

## Robertson captures first Chris Fleming Memorial Run

by Ed Taylor  
Sports Editor

Prestonsburg's Jesse Robertson set a new course record in winning the first annual Chris Fleming Memorial Race this past weekend in Van Lear.

The race was in memory of Fleming, who was a avid runner and mentor to Robertson and other

local runners.

Robertson had a winning time of 10:07 to become the overall winner in the 3K race, breaking the old record of 10:33.

Debbie Biddle was the overall female winner with a time of 11:45. Bill Francis, formerly of Garrett, took first place in the 56-59 age group.

Other finishers (by age groups):

#### MEN

15-19 — 1. Jake Karn, 10:31; 2. Charles Stamper, 10:55; 3. Vernon Brewer, 11:24; 20-24 — 1. Martin Mullins, 10:23; 30-34 — 1. Robert Burnside, 10:44; 2. Tom Collins, 11:30; 3. Chuck Wetzel, 14:27; 40-44 — 1. Randall Watts, 10:52; 2. Ken Catron, 11:06; 3. Rick Roberts, 11:51; 45-49 — 1. Les Ramsey, 13:16; 50-55 — 1. Harold Deaton,

12:00; 2. Bruce Hinkle, 14:00; 3. Roger Varney, 14:32; 56-59 — 1. Ron Francis, 13:52; 60-65 — 1. Ron Varney, 15:21.

#### WOMEN

15-19 — 1. Katie Karn, 14:38; 20-24 — 1. Lisa Blevins, 15:32; 25-29 — 1. Ranata Friend, 40:44 — 1. Mable Duke, 14:08; 2. Charlotte Endicott, 16:25; 45-49 — 1. Terry Ashley, 17:40.

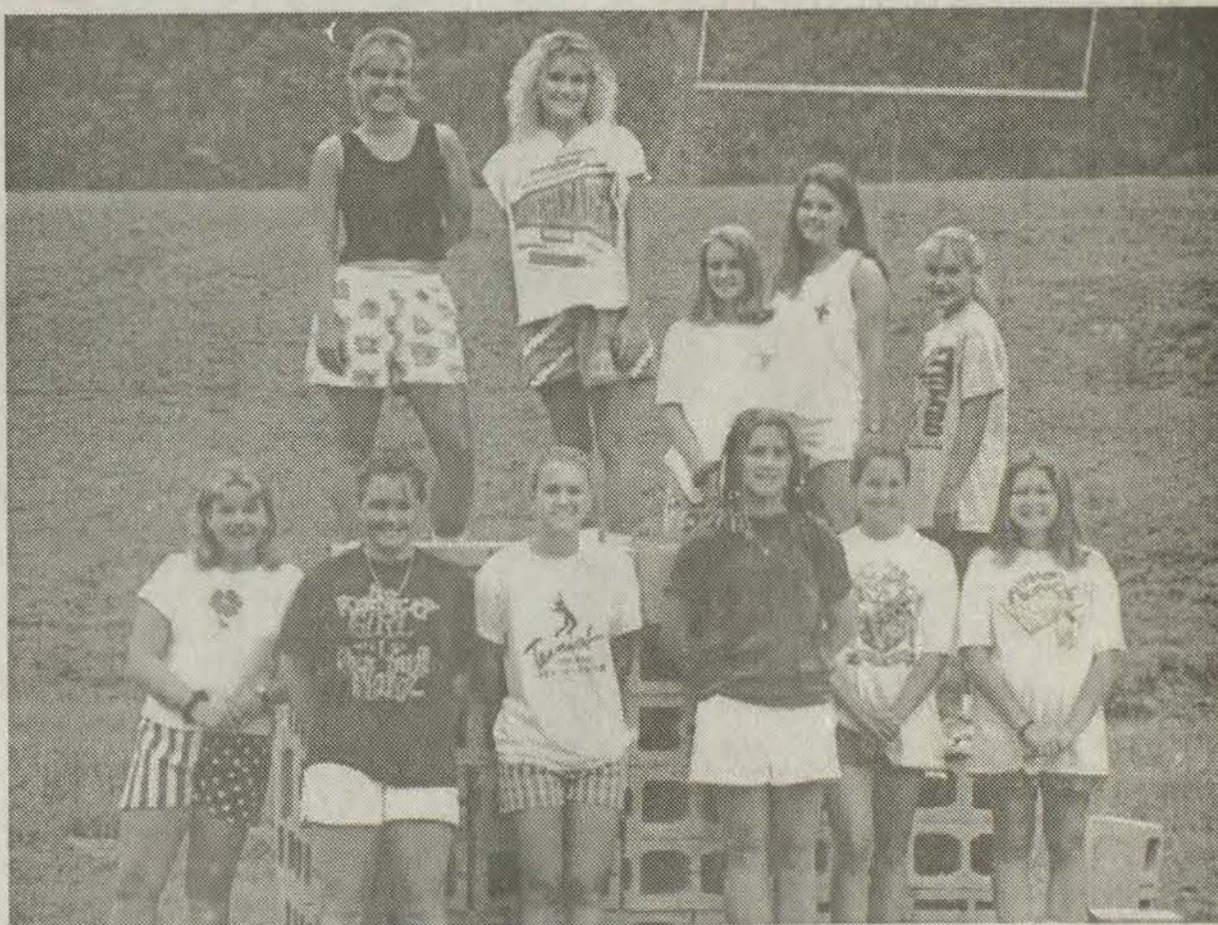

Betsy Layne varsity cheerleaders

## Betsy Layne cheerleaders endure long summer, hard work, long hours

by Ed Taylor  
Sports Editor

Last Monday morning was a pleasant time but you could tell the temperatures were going to start climbing and the humidity was going to make things even that much more unbearable.

Carolyn Clark had her boys varsity cheerleaders out and you could spot them jogging around the school buildings in a conditioning program.

Conditioning program?

You would think that was reserved for only football, basket-

ball or baseball players as well as track and field participants. But for the Betsy Layne cheerleaders, the summer day, spent out of school, was just another day in preparing for the long school year approaching and the upcoming football season that opens August 22 for the Bobcats.

Senior Jamie Mitchell said, it is like a year-long thing.

"We practice two and a half hours a day," she said. "During the summer we have camp like four days and it is all day long. There we practice between two and three

hours per day."

Most fans who attend the sporting events around the area think that cheerleading begins when school starts. But far from that. A lot of hours and hard work go into being a good cheerleader who can compete in competition.

"We don't compete during the summer," said senior Jennifer McKinney. "Our competition is mostly during the district and regional basketball tournaments."

The Bobcat cheerleaders must

(See **Endure**, page two)



# Glenn May surprises field in winning modified feature at Thunder Ridge Speedway Saturday

by Ed Taylor  
Sports Editor

For Glenn May, it was catching

his cousin out of town and taking the checkered flag for the first time this year in winning the Modified feature at Thunder Ridge

Speedway this past Saturday night. Chuckie May, who has 11 feature wins this race season, was not at the local track as he visited the Ohio Speedway and West Virginia Speedway over the past weekend.

May, in only his second season of racing, put his car in the middle of the track and drove it all the way to victory lane ahead of Jackie Everidge and Herbert Barnett of Jackson.

With the absence recently of Jackie Boggs, the Late Model feature has seen different winners over the past three weeks. Boggs, who dominated the race earlier, is making the circuit rounds at other tracks and that has opened the door for other drivers to get in the spotlight.

Davis drove his number 16 car across the finished line for his second feature win of the season at Thunder Ridge. Eddie Carrier, Sr. placed second, after winning the feature last weekend. Greg Lucas placed third in his number 32 racer.

It was almost a carbon copy finish of last weekend in the Bomber feature as Wheelwright's Jason Johnson took the checkered flag over Randall Lester for his second consecutive win. The two finished one and two last weekend but this past Saturday night Prestonsburg's Clint Shuttles finished third.

Timmy Moore, who is second in the national AMRA stock car points standings, drove his number 69 car to victory in the AMRA stock car feature last Saturday night. Tandy Spurlock, fifth nationally in the points standings, placed second while bill Butcher finished third.

Larry Combs raced ahead of Brandon Isaac to win the Road Hog feature with Elza Webb taking third place.

## OHIO VALLEY SPEEDWAY

Chuckie May, looking for points, decided to be absent from the local track in journeying to the Ohio Valley Speedway this past Friday night. It seemed eight of the top 11 drivers nationally had the same idea as they showed up to compete against the local driver.

"It was a good experience for us," said May. "I enjoyed it. I learned a lot and what I have to do the next time I run there."

It was the first attempt at the Ohio Valley Speedway oval track for May who finished third in the modified feature after qualifying ninth.

"The more laps I ran the better it got," said May. "The people were really nice to us there. Anything they could do for you, they did it."

## WEST VIRGINIA SPEEDWAY

At the West Virginia Speedway, May qualified third but finished sixth in the feature race.

"That is a nice track," he said. "It is where the ARCA cars run."

Before May could race on the dirt track, he had to purchase a NASCAR license.

"I didn't know the ARCA cars ran on a dirt track," he said. "It cost me, but I really enjoyed it. I plan to go back there and run again."

Racing continues this Saturday night at Thunder Ridge with \$1,500 to win going to the winner of the modified feature.

## Drag Race Results Hilltop Raceway

### Motorcycle-ATV Division

First place - Billy Jack Tackett, Wittenville  
Second place - Roger Fairchild, Oil Springs  
Single Elimination winner: Matt Hicks, Paintsville

## Early Times

\$15.99 1/2 gallon All taxes paid

J & J Liquors  
Betsy Layne • 478-2477



**CELEBRATING  
OUR  
30TH YEAR**

**Try The  
Colonel's  
Chicken Twisters**

**1 Twister  
and  
Medium Drink \$2.99 PLUS TAX**

**8pc. Full Meal**

(Includes light & dark pieces)

**Large Mashed Potatoes  
With Gravy • Large Cole  
Slaw • 4 Biscuits \$12.99 PLUS TAX**

OFFER GOOD THRU 8/17/97 AT THESE LOCATIONS

• Grayson • Ashland • Russell • Prestonsburg  
• Pikeville • Hazard • Jackson • Burlington, O.  
• Gallipolis, O. • Lavalette, WV

**We Do Chicken Right.**

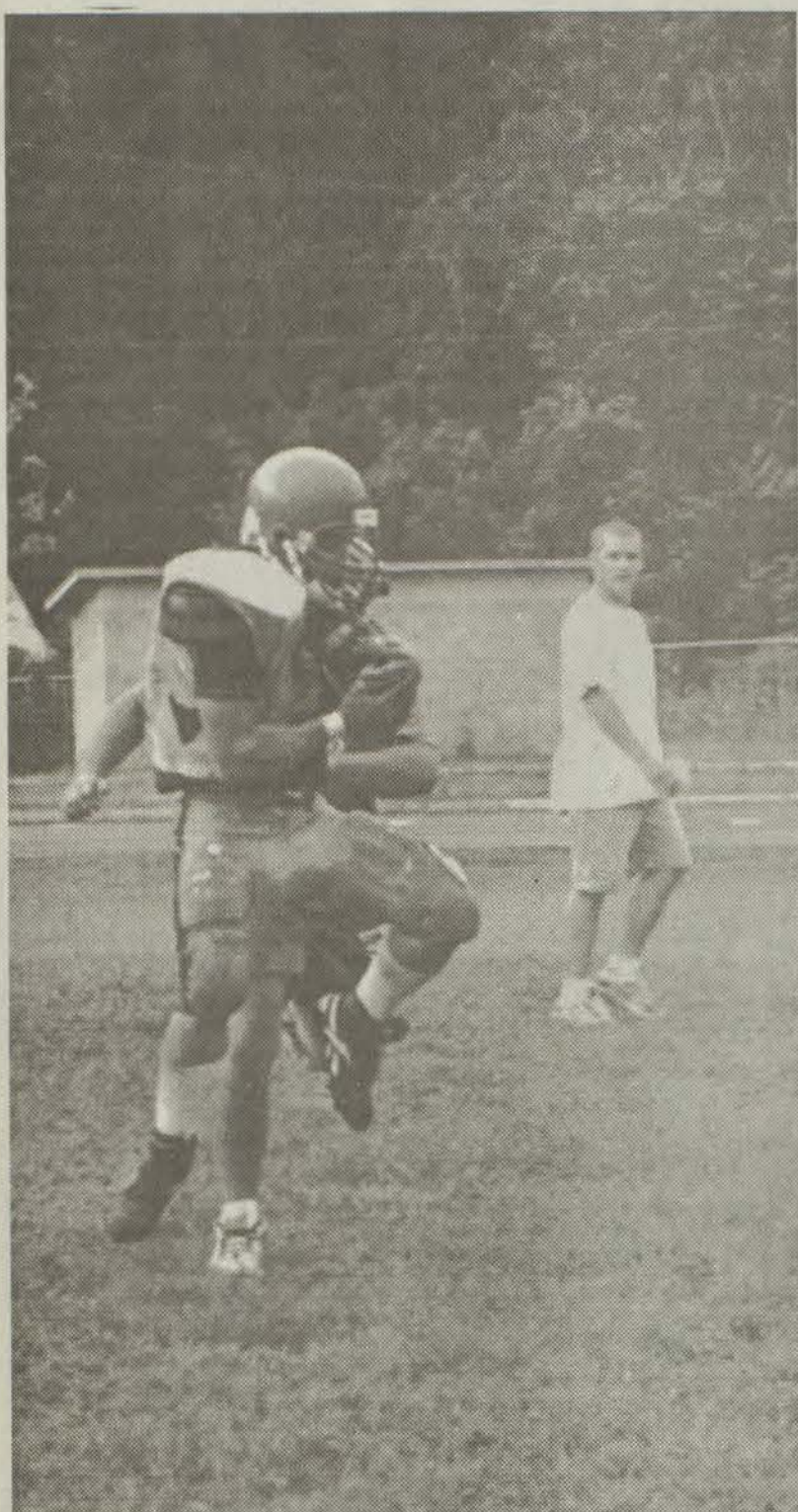

**Good catch**

Kevin Slone of Allen Central made a good catch during practice last Monday evening. Slone will be running out of the backfield for the Rebels this season (photo by Ed Taylor)

## Endure

(Continued from page one)

not only be on the floor during the basketball season, but during the 10-week football season as well. That poses no problem for the hard workers who make up Carolyn Clark's squad.

"No, it's not a problem cheering for both football and basketball," said Kim Akers. "In fact, it works out better for us. We use the same cheers for football as we do for basketball, only we change the words. Cheerleading is hard work, but I enjoy it."

Clark will enter her third year as the cheerleader sponsor at Betsy Layne and has some strict rules the squad must follow. "This year I have the boys and girls varsity cheerleaders as well as a dance team we've started," said Clark. "I'm really proud of all the girls, especially the dance team."

While there is much physical preparation, a cheerleader must also prepare mentally for the start of another season, according to junior Mindy Robinette.

"We practice really hard to get ready for the season," she said. "We try to make everything perfect. It's as much mental as it is physical. We are judged on our motions, being all together, voice, whether they are loud, our smiles. There is a lot involved."

Performing difficult stunts has become a tradition with cheerleading and for the Betsy Layne cheerleaders, some are more difficult than others.

"Most difficult stunt? The straight-up liberty," said Amanda Clark. "There is a lot of mental preparation involved because we

have to remember to do so many things like smile, yell loud and have a lot of pep."

April McKinney says the mental part is needed but the physical requires a lot of hard work.

"If we are not in shape, it really takes a lot of time for us to get back in shape," she said. "To get ready, we do a lot of stretches. Run and work real hard to be at our best physically."

In the past, a standing rule at Betsy Layne High School read that freshmen could not become varsity cheerleaders, but that changed this year. Five freshmen make up part of the 16-member cheerleading squad at Betsy Layne. One of those is Monica Robinette, who had to prove she was good enough to make the squad by trying out.

"When we try out for the team, we are judged on our motions, whether they are stiff and straight," said Robinette. "Our loudness is important as well as our jumps, whether they are high enough and our toes pointed."

This year, a new requirement was put in place by Clark that each girl be able to do a back hand spring.

"It is a requirement this year," said Robinette. "It is something that our sponsor required of us."

For incoming freshman Amber McKinney, cheering for football will be totally foreign to her.

"I've never cheered for football before," she said. "When I was in grade school, it was only basketball. It is going to be new for me. I don't know if I will be used to the cold weather or not. It is as hard as grade

school. But up here you feel more at ease, you don't feel like you are pressured into this stuff."

Making the squad as a freshman does not guarantee a girl will be on the squad next year.

"I will have to try out again next year," said freshman Amanda Tackett. "I'm looking forward to the school year and the upcoming season. I love to cheer and I enjoy it. It's fun. I have my friends here and we all get along together."

Tracy Johnson is a freshman this year at Betsy Layne and cheered for the elementary Bobcats last year. She said there is a difference in the grade school level and high school.

"The stunts you have to learn is the most difficult thing to learn," she said. "This year I will base (at the bottom of a stunt) whereas last year I climbed. The straight-up liberty is the most difficult to learn."

Margaritta Boyd, freshman, cheered at Allen Elementary last year and cheered for both football and basketball.

"I'm used to doing both sports," she said. "This year in high school everything is different and much harder. But because everyone is on the same level and everyone can do the same stuff, that makes it easier to work with the squad."

Brittany Blankenship is a sophomore this year, the only one, and she was a victim of the no-freshman rule last year, forcing her to sit out her first year in high school. But she said there is no problem with the rule change.

"Last year they didn't let freshmen cheer so I had to sit out," she explained. "But this year they changed that rule, but still, there is no problem with coming back my sophomore year and cheering."

Brittany said she is glad freshmen are allowed to cheer at the varsity level and not resigned just to girls basketball or junior varsity.

"If you are good enough to cheer on the varsity squad you should be allowed to do so," she said. "I'm the only sophomore here and some of my best friends are here. I've cheered all my life and it isn't difficult for me to come back after sitting out a year."

When the football season kicks off and the Betsy Layne cheerleaders are on the sidelines leading the yells, remember, they had no summer off and they have put in a lot of hard work and long hours to get to where they are.

## Sports

(Continued from page one)

"Tyler is really throwing the football well," said assistant coach John Campbell.

"I am really pleased with the way this group of young men has come together. Billy has been a very pleasant addition," said first year coach Ted George.

On and on, just positive talk, and that is what these young men need to hear.

The Prestonsburg Blackcats and South Floyd Raiders are on the road to different camps this week.

Scrimmage games get underway this Friday after the teams

return Thursday.

The South Floyd Grid-O-Rama will be held Friday, August 15 at Brackett Field.

It sure looks like football season is here and I welcome it.

Here's another football note: former Betsy Layne lineman Brandon "Bubba" Combs was in the Betsy Layne camp helping out. Bubba will move from a guard position to center this year for the Morehead State Eagles, who open their season at home on September 4 against Austin Peay.

Until Friday, good sports everyone and be good sports!

**Blue Moon Sale!**

Once in a Blue Moon, Prestonsburg Cycle Center has a sale. So don't miss it! They have your favorite ATVs in stock and ON SALE NOW! Hurry before the moon changes!

**HONDA FourTrax® Foreman® 400**

Pure Power & Tough Handling!



Honda recommends this ATV only for riders sixteen years or older, and that all ATV riders take a training course.

**HONDA FourTrax® Recon™**

Ready To Tackle Your Toughest Jobs!



Honda recommends this ATV only for riders sixteen years or older, and that all ATV riders take a training course.

**HONDA FourTrax® 300 4X4**

Handles Any Job You Throw At It!



Honda recommends this ATV only for riders sixteen years or older, and that all ATV riders take a training course.

**On the Spot Financing! For Qualified Buyers**

**Kentucky's #1 Volume Leader for Honda Sales And Service.**

**HONDA Come ride with us.**

**Prestonsburg Cycle Center**  
Only For Those Who LOVE Adventure!

**(606) 886-9261 or (606) 886-6076**

468 South Lake Drive • Prestonsburg, KY 41653



# Sports in Kentucky

By Bob Watkins

## Heroes don't always wear swoosh symbols and hustle hamburgers

Heroes emerge on the playing fields, courts and fairways, and come to us on Sports Center in a splash of lights and jock music.

They make millions and parade swoosh symbols, and oil-slick haircuts or rainbow do's with earrings. They hustle hamburgers on television and talk in one dimension and draw ga-ga's from schmoozers named Vitale, Berman and Packer.

Heroes. Thankfully we can change channels.

Now-and-then a hero surfaces from a board room where the air still has enough oxygen so his thinking is clear. Sometimes a hero is wearing a simple business suit maybe with a loose button and he or she is armed with a kind of common sense that surprises us so, it is news.

One of these stepped into the light last week.

Morehead State University President Ronald Eaglin reviewed a decision made by his first-year men's basketball coach (and rubber-stamped by the school's financial aid committee), to revoke the athletic scholarship of student-athlete in good standing, Kyle Sherman, along with two others.

In Sherman's case, veto! President Eaglin overruled Macy. Said it was a matter of principle. Not only that, but the prez telephoned Sherman after the young man's appeal for reinstatement had been denied, and told him he still had a full ride at Morehead.

"Not playing well was not enough reason to pull a scholarship," Eaglin told the Lexington Herald-Leader about Sherman who averaged 2.5 points last season.

My. Somebody telephone Hugh Downs at 20/20, or Morley Safer at the other place. Get a film crew onto I-64 pronto, there's a man bites dog story here!

Hard to find these days, but a fellow with a principle and determination to do the right thing when it is not necessarily politically correct, lives and breathes in college sports.

I mean, can anyone imagine Dr. Charles Wethington telephoning Rick Pitino and saying, "hey coach, you can't just dump Rodrick Rhodes because you found Ron Mercer."

Sure. So, Morehead State will honor its scholarship agreement with Kyle Sherman, Eaglin ruled. And a fresh wind blew in from the east.

I have an idea: When NCAA publicity department officials begin production on those stiffly choreographed student-athlete testimonials CBS allows in among the interminable time-outs during the NCAA Tournament next spring, somebody get hold of Kyle Sherman.

The NCAA people can pull a PR coup here. Give the young man a plane ticket to Shawnee Mission for a filming. And, if Sherman is on schedule to graduate, give him a pair of tickets to the Final Four to sit with the cronies.

Heroes. From a practical standpoint, what Eaglin did last week was heroic because:

✓ Sherman aspires to be a high school teacher and basketball coach. If he reaches those goals, guess what? A coach is in place to pass along to his players a moral message made possible by this college president. Fair play and fair treatment still has a place out here.

✓ For rookie coach Kyle Macy, what a perfectly marvelous way for a university president to initiate his newest hire. With a 'learn something from this' spanking.

Something like, "Mister Macy, we recognize you're the hottest item in eastern Kentucky right now, but stop by the library after practice and bone up on the definition of student-athlete. See which word comes before the dash."

### TOP SPORTS STORY IN KY. LAST WEEK?

Most important sports news story in Kentucky last week? In a move that may be coming to a college near you, Western Kentucky University's Board of Regents voted to have a full review of all Hilltopper sports programs.

To which football coach Jack

Harbaugh had a diplomatic response, telling The Bowling Green Daily News: "We welcome review ... provided it's not prejudiced from the start."

"One of the mistakes that we all make is asking if your program will be self-supporting. ... The thing we have to do is ask if the money is well spent."

Comment: The money is well spent if sports programs are at maximum efficiency to entertain and involve students and community and exclude nobody. Exclusion is what happens at the University of Kentucky.

### READERS (RIGHT) WRITE

✓ About proposed Rupp Arena renovation...

Bill Bolling, Indianapolis writes: "Your column was greatly appreciated. As a UK basketball fan since the days of Tingle, Schu and Parkinson coached by Adolph Rupp, I was disappointed by the Pitino years. Inappropriate coaching blew the famous (Final Four) Michigan game, and egregious judgment frittered away the Arizona game. (Derek) Anderson could have and should have played, that being enough to win it. Pitino's contract was to coach UK, not insure the health of players for the pro ranks. I guess we know now for sure that his loyalties were already with the NBA, not with UK."

"Athletes have become so commercially driven at all levels that 90 per cent of people in the U.S. have been priced off the market with regard to (arena) seat costs. Some of us are just smart enough to know there are better ways to spend our money"

"The domino theory came into play because of the excessive remuneration to pro players in all sports. Next season MJ may receive \$450,000 per game, nearly \$10,000 per minute if he played all 48. What kind of reality is that?"

COMMENT: Thank you for writing.

✓ About UK's 1997-98 basketball schedule...

Edward R. Jackson of Cumberland wrote to ask for a copy.

Kentucky Wildcats Schedule 1997-98

Nov. 11 — Court Authority (exhibition)

Nov. 18 — Australian National Team (exhibition)

Nov. 20 — Morehead State

Nov. 24-26 — at Maui Invitational (Arizona, Boston College, Chaminade,

DePaul, Duke, George Washington and Missouri)

Nov. 29 — vs. Clemson in Premier Classic at Phoenix

Dec. 3 — vs. Purdue in Great Eight at Chicago

Dec. 6 — vs. Indiana at Indianapolis

Dec. 10 — at Canisius

Dec. 13 — Georgia Tech

Dec. 20 — Tulsa

Dec. 23 — American

Dec. 27 — Louisville

Jan. 3 — Vanderbilt

Jan. 6 — at Georgia

Jan. 10 — at Mississippi State

Jan. 13 — South Carolina

Jan. 17 — Arkansas

Jan. 21 — vs. Alabama at Louisville, Ky.

Jan. 24 — at Tennessee

Jan. 27 — at Vanderbilt

Feb. 1 — Florida

Feb. 4 — at LSU

Feb. 8 — at Villanova

Feb. 11 — Tennessee

Feb. 14 — Mississippi

Feb. 18 — at Florida

Feb. 22 — Georgia

Feb. 25 — at Auburn

Feb. 28 — at South Carolina

March 5-8 - SEC Tournament at Atlanta

**QUESTIONS & ANSWERS**  
Sports In Kentucky readers ask questions.

Q. You harangue at UK basketball for its ticket distribution policy. What would you do to make it better?

A. First, consider no plan that would involve eliminating seating for fans. Second, implement a rotating lottery so that more fans who want to would have an opportunity to buy tickets to see their favorite team play. Third, take steps to eliminate or reduce the already illegal practice of ticket scalping.

Q. You've always been such a UK fan, but lately you've beaten up on C.M. Newton and UK basketball pretty good. Why?

A. Wrong. I am not a fan. As for C.M. Newton, one man's view is UK's director of athletics has become the titular head of Wildcats Inc., and primarily interested in profit from basketball and football, ostensibly to pay for more non-revenue sports. However, I think Newton is more interested in assuring his place in UK sports history, than in doing all possible to make Wildcats basketball and football dollar-available to staunch UK fans, and winning new ones.

Q. Why your harsh a criticism of UofL sports programs?

A. Everyone should be critics of those found guilty of violating rules for which they have signed agreements to abide. And 'not knowing the rules' is no defense.

Denny Crum denied violations took place, then when an NCAA found otherwise, he denied responsibility, said the rules are too com-

plicated. And, to my knowledge, has not made a single public statement in defense of Jerry Jones, Larry Gay or Carlton McCray.

Football? So far, coach Ron Cooper has talked a good game and, to put it nicely, has made some rather peculiar sideline decisions. Also, his Cardinals have not only been less than impressive on the field, their off-field behavior has not been exactly sterling either.

Q. What do you think of UK's new coach, Hal Mumme?

A. A better question is, with all due respect to Tim Couch, what will Kentucky do when the other team has the football?

### JUST WONDERING DEPT.

✓ Is a letter from KHSAA coach-mish Louis Stout to Kentucky high school principals warning about recruiting athletes like a little boy

sticking his finger in the dike?

✓ Do you care if Steve Spurrier is the highest paid coach in the Southeastern Conference?

✓ Do you need to know that Tubby Smith has been nominated for membership to the Lexington Country Club?

✓ Does it make a difference in your life how much money Mark McGuire and Greg Maddux are likely to get as free agents at season's end?

### PARTING SHOT

What's the latest pronunciation of Hideki Irabu, Yankee and now Columbus pitcher? According to Sports Illustrated, "...we can understand if Yankees owner George Steinbrenner is hearing it something like: I-Rob-You."

And so it goes.

**Velocity**  
**MARKET** Betsy Layne, Ky.  
478-9218

PRICES EFFECTIVE WEDNESDAY, AUGUST 6th  
THRU SUNDAY, AUGUST 10th, WHILE SUPPLIES LAST.

None sold to dealers.

We gladly accept Federal Food Stamps.

We reserve the right to limit quantities. Not responsible for typographical errors.

BONELESS NEW YORK  
**Strip Steak**  
**\$3.99**  
lb.



BONELESS  
**Tip Roast**  
**\$1.69**  
lb.

BONELESS  
**Chicken Breast**  
**\$1.99**  
lb.



ARMOUR REGULAR  
**Hot Dogs**  
**79¢**  
12-oz.

BONELESS CENTER CUT  
**Pork Chops**  
**\$2.49**  
lb.



**12-Pk. Coke**  
**\$2.49**



FAMILY PACK  
**TREND**  
**2/\$5.00**



ARMOUR  
**TREET**  
**99¢**  
12-oz.



BROUGHTON  
**Twin Pops**  
**\$1.29**  
12-Pk.



**Head Lettuce**  
**69¢**



**Commercial Cleaning Services**  
**KENTUCKY FLOOR CARE CENTER**  
**Carpet Cleaning Services**

**12 MONTHS SAME AS CASH**  
**On All Floor Covering We Sell!**

**We sell carpet, tile, linoleum, wood flooring, ceramic tile, sweeper bags, sweeper belts, sweeper parts, and cleaning supplies . . . AND NOW CARRYING OFFICE SUPPLIES!**

**Carpet Cleaning Specials**

2 rooms.....	<b>\$40<sup>75</sup></b>	* Receive Scotchguard FREE for two rooms
3 rooms.....	<b>\$55<sup>75</sup></b>	
4 rooms.....	<b>\$75<sup>75</sup></b>	* Deodorizer and Spot Remover extra
5 rooms.....	<b>\$95<sup>75</sup></b>	
6 rooms.....	<b>\$115<sup>75</sup></b>	* Hallway \$5.00 extra

**Automobile Cleaning**  
Cars, trucks, mini-vans  
Inside cleaning and a  
**FREE**  
outside wash & wax!

**\$19.95**

**We Do Stripping and Waxing of floors!**

**We Will Do Insurance Flood Work!**

**Phone Toll Free: 1(888)338-1588**  
**(606) 349-5100**

**Early Times**  
**\$15.99** 1/2 gallon All taxes paid  
J & J Liquors  
Betsy Layne • 478-2477



# NASCAR Connection

## Young lions roar being heard

Last Saturday's running of the Brickyard 400 had a surprise winner in Ricky Rudd and a couple of other surprises finishing in the top ten. Jeremy Mayfield, Johnny Benson Jr., and Mike Skinner all recorded top ten finishes in one of the most high profile of all the NASCAR races.

At a time in NASCAR when some of the big names seem to have reached the zenith of their careers, it is a welcome sight to see a young driver come into the sport and begin making some noise.

Mike Skinner driving his first full year in NASCAR for Richard Childress' second team has already claimed the pole position for both of the races at Daytona this year. He finished in ninth place at Indy and that was good enough to keep him at the top of the leader board for Winston Cup Rookie of the Year

honors.

Johnny Benson Jr. recorded a seventh place finish last week and continues up the learning curve of Winston Cup. The seventh place finish should come as no surprise because in his first ever Brickyard in 1996 he led the most laps (70). Benson was the '96 Rookie of the Year and finished in 21st place in the final point standings. He also won the Busch series title in 1995 and has one pole to his credit at Atlanta in '96.

Maybe the most impressive young driver that has yet to win a race would be Jeremy Mayfield. The driver of the Kmart/RC Cola Ford finished a very impressive fifth at Indy. With that finish the young driver finds himself in ninth place in the series point standings. Not bad at all for a driver that wasn't even with this team this time last year.

A very unique situation led Mayfield to Krandsfuss-Haas Racing and the Kmart/RC Cola Ford team. Car owner Michael Krandsfuss had begun talking with Mayfield during the 1996 season about the possibilities of the driver joining his team for the 1997 sea-

son. Not long after the two had reached a tentative agreement, Krandsfuss-Haas driver John Andretti began negotiating with Cale Yarborough for the new year. Both reached agreements and, in an unprecedented move, the drivers switched rides with nine races left in the season.

The swap offered Mayfield and the team a chance to get a jump on the '97 season. With those nine remaining races the team was able to establish a good communication line that is so essential to the success of any team that runs on the circuit.

With John Andretti and Jeff Burton both winning their first NASCAR race of their careers this season, it looks like Mayfield could be the next driver to break through and claim his first win!

### Early Times

\$15.99

1/2 gallon

All taxes paid

J & J Liquors  
Betsy Layne • 478-2477

## JCPenney Styling Salon Back to School Special

Students 18 and under

### GUYS

#### HAIR CUT

Reg. 8.00 **\$5.00** with coupon

COUPON GOOD AT  
JCPENNEY STYLING SALON, PIKEVILLE, KY.  
AUGUST 6 - AUGUST 16.

### GALS

#### SHAMPOO, CUT, STYLE

Reg. 15.00 **\$10.00** with coupon

COUPON GOOD AT  
JCPENNEY STYLING SALON, PIKEVILLE, KY.  
AUGUST 6 - AUGUST 16.

JCPenney  
DOING IT RIGHT

Weddington Plaza, Pikeville • 606-437-9171  
Monday-Saturday, 10 a.m.-8 p.m.; Sunday, 1 p.m.-5 p.m.

## Carter, Bentley places first in EKAA bow shoot

by Ed Taylor  
Sports Editor

The East Kentucky Archery Association held a 30-target bow shoot competition this past Sunday with 30 targets displayed at various distances up to 50-yards.

Competition was divided among nine classes, plus the Super Shoot and Hidden Smoker, with medals going to the top three shooters in each class. Trophies were also presented to winners in the Super Shoot and Hidden Smoker.

In the Open Class, Brian Carter took first place with Buzz Allen placing second. Herman Bentley

took first place in the Unlimited Class while Billy Joe Hamilton finished second. Cody Hamilton took first place in the Panda Class.

Wendell Hall won both the Hidden Smoker and the Super Shot.

With deer season beginning September 20 for bow hunters, the East Kentucky Archery Association will hold an ethical shoot August 17 at the local range located between Prestonsburg and Martin off KY 80. The shoot will consist of 30 targets and scored as follows: vitals, 10, wound, 8, miss, 5 points.

For more information on the shoot or the local archery club, contact Billy Joe Hamilton at 886-8883.



### First in Unlimited Class

Herman Bentley took aim in competition at the East Kentucky Archery Association shoot this past Sunday afternoon. Bentley took first place in the Unlimited Class. (photo by Ed Taylor)



### New Rebel mentor

Coach Wes Halbert will lead the Allen Central football Rebels this season as he overlooks practice last Monday evening. Allen Central will face the Betsy Layne Bobcats in their season opener, on the road. (photo by Ed Taylor)

Expect The Best

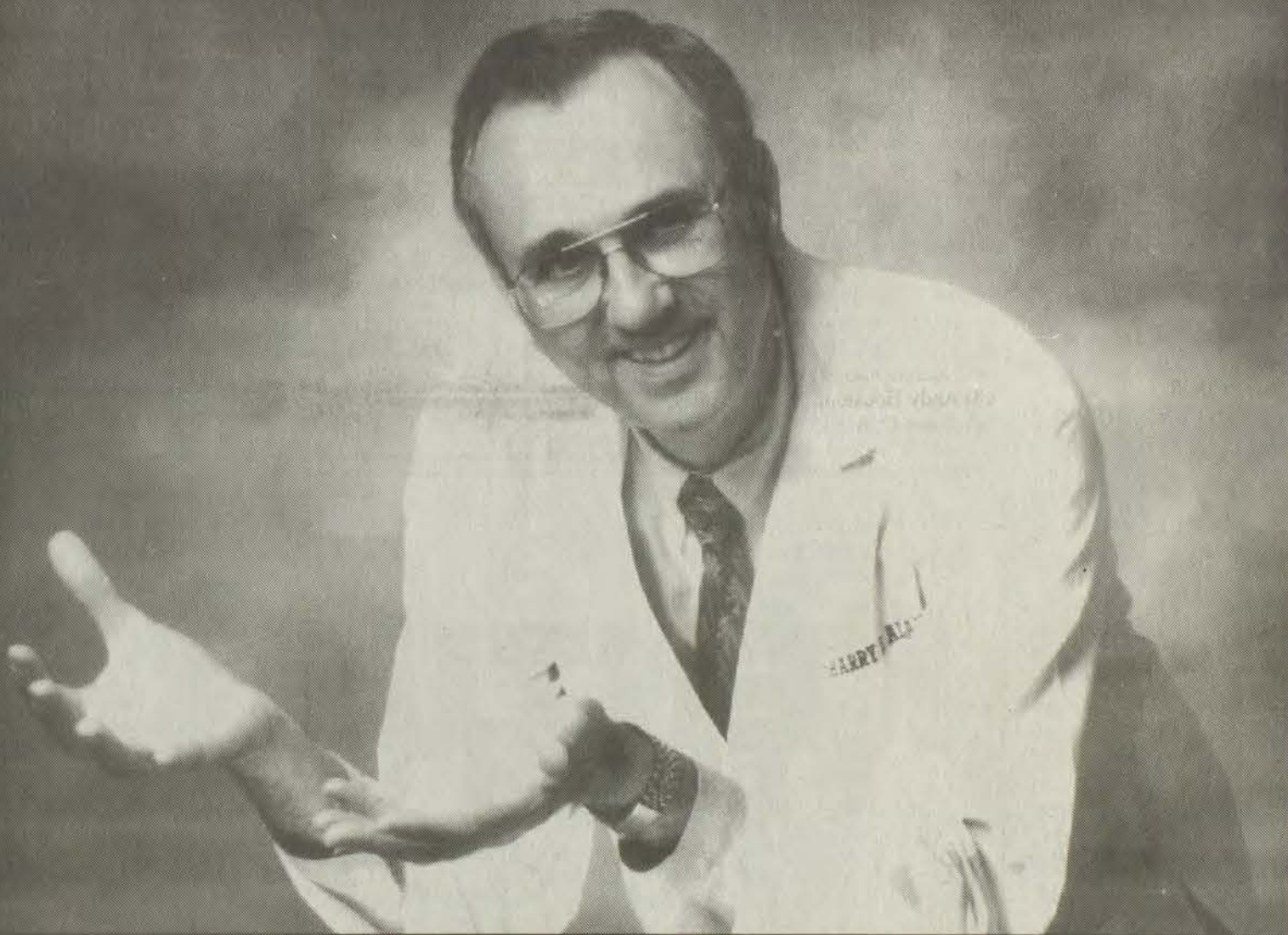

These two hands have delivered more than 10,000 babies.

Having delivered more than 10,000 babies, Dr. Harry E. Altman's large hands fall naturally to a cradling position. He is a board-certified obstetrician who has been delivering babies for more than 28 years and he leads the largest obstetric team in southeastern Kentucky at Pikeville Methodist Hospital.

Pikeville Methodist has six board-certified obstetricians and a full-time, board-certified neonatologist. Our physicians are supported by a staff of more than 45 R.N.s, L.P.N.s, delivery technicians, ward clerks and nurses aides.

Pikeville Methodist also provides care for

high-risk pregnancies as well as C-sections, and is home to the region's only licensed neonatal intensive care unit.

Expectant mothers and their families can

relax in the comfort of knowing that they are being taken care of by some of the most experienced and dedicated obstetricians anywhere.

If you're expecting a new baby, expect the best care — from experienced physicians like Dr.

Altman — at **The Birth Place** at Pikeville Methodist Hospital.



**For a referral to one of our obstetricians, to schedule a tour or to discuss birth options, call (606)433-0065 or toll-free 1-888-433-0065.**

PIKEVILLE  
METHODIST  
HOSPITAL

911 South Bypass Road, Pikeville, KY 41501 (606)437-3500



# The Racing Reporter

by  
Gerald  
Hodges

## Tide man hangs them out to dry

Ricky "Tide Man" Rudd's old-fashioned common sense and driving skills overcame superior horsepower and racing technology to win the Fourth Annual Winston Cup Brickyard 400.

A capacity crowd of nearly a quarter-million fans watched from the stands, while millions more viewed the race from their televisions as Rudd brought a third or fourth place car into victory lane. It was Rudd's second win of 1997, and his 19th career Winston Cup victory — but by far, his biggest.

"The fastest car doesn't always win," said Rudd. "You've got to know when to make the best use of what you've got. We knew we only had a third or fourth place car today. But, we were going to make the best of it. Jim and I had talked (Jim Long, crew chief of Rudd's team), and we were going to go for it. We were either going to win it or finish last."

Rudd's last fuel stop was on lap 114. With 46 laps, or 115 miles to go, he would be stretching it. But two caution flags in the last 18 laps allowed Rudd to conserve the fuel needed to make it to the end of the 160 lap race, and victory lane.

Others, including Jeff Gordon and Dale Jarrett had pitted with 12 laps remaining. By the time the green flag was given and racing resumed, there were only seven laps left, and not enough time or distance to challenge either Rudd, or runner-up, Bobby Labonte.

Rudd's share of the \$4.965 million purse was \$571,000.

Terry Labonte and Rusty Wallace both had DNF's due to blown motors.

Dale Earnhardt, who ran as high as second during the race, wound up 29th.

Prior to the race, Robert Yates, owner of the number 28 Havoline Ford, announced that Kenny Erwin will be the replacement driver for Ernie Irvan in 1998.

TOP TWENTY FINISHERS: 1) Ricky Rudd, 2) Bobby Labonte, 3) Dale Jarrett, 4) Jeff Gordon, 5) Jeremy Mayfield, 6) Mark Martin, 7) Johnny Benson, 8) Bill Elliott, 9) Mike Skinner, 10) Ernie Irvan, 11) Ken Schrader, 12) Lake Speed, 13)

Kyle Petty, 14) Darrell Waltrip, 15) Jeff Burton, 16) Ricky Craven, 17) John Andretti, 18) Geoff Bodine, 19) Ward Burton, 20) Bobby Hamilton.

TOP FIVE WINSTON POINTS LEADERS: 1) Jeff Gordon, 2,834, 2) Mark Martin, 2,755, 3) Dale Jarrett, 2,687, 4) Terry Labonte, 2,603, 5) Jeff Burton, 2,591.

### LAJOIE DOMINATES IN BUSCH WIN

Randy Lajoie led 172-laps of the 200-lap Kroger 200 at Indianapolis Raceway Park for NASCAR Busch Grand National cars.

Fast-qualifier, and defending champion, Lajoie stayed out of trouble that plagued cars behind him on the .686 mile facility. He took the checkered flag, 0.420-seconds ahead of Elliott Sadler. It was Lajoie's fifth victory of the season, and the win bolstered his points lead over Todd Bodine, who had a 25th place finish because of electrical problems.

TOP TEN FINISHERS: 1) Randy Lajoie, 2) Elliott Sadler, 3) Elton Sawyer, 4) Tim Fedewa, 5) Wayne Grubb, 6) Matt Kenseth, 7) Buckshot Jones, 8) Steve Park, 9) Jeff Krogh, 10) Jason Keller.

TOP FIVE POINTS LEADERS: 1) Randy Lajoie, 3,135, 2) Todd Bodine, 2,985, 3) Phil Parsons, 2,657, 4) Steve Park, 2,643, 5) Elliott Sadler, 2,594.

### FIVE STRAIGHT FOR HORNADAY

When Ron Hornaday, Jr. took the checkered flag, Thursday, July 31, in the Cummins 200 at Indianapolis Raceway Park, it marked his fifth consecutive NASCAR Craftsman Truck win of 1997. The win also moved him into fourth place in the driver points battle.

TOP TWENTY FINISHERS: 1) Ron Hornaday, 2) Jack Sprague, 3) Jimmy Hensley, 4) Joe Ruttman, 5) Mike McLaughlin, 6) Randy Tolsma, 7) Kenny Erwin, 8) Rick Carelli, 9) Dave Rezendes, 10) Rich Bickle, 11) Mark Green, 12) Chuck Brown, 13) Rick Crawford, 14) Boris Said, 15) Bryan Reffner, 16) Bob Keselowski, 17) Butch Miller, 18) Andy Houston, 19) Mike Bliss, 20) Kevin Cywinski

### HARD CHARGING SKINNER OPTIMISTIC

After his career best sixth place finish at Pocono on July 20, Mike Skinner said, "That's my best finish

on the Winston Cup circuit, and I'm happy for Richard Childress and this team. We've had some problems in the pits, but we're getting better and better each week."

Sixth-fastest qualifier for the Brickyard 400, Skinner finished ninth.

Driver of the Lowe's number 31 Chevrolet Monte Carlo, Mike Skinner was born in Ontario, California, but grew up near Susanville. Skinner's early racing experience was gained on tracks at Carson City, Nevada and Anderson, California. In the mid-1980s, he moved to North Carolina where he

raced ARCA and Busch series cars.

While competing in the Busch series, he caught the eye of Richard Childress. His relationship with Childress eventually led to a contract for him to drive in the 1995 Craftsman Truck series. Skinner won his first race with the GM Goodwrench team, plus 10 Busch Poles, and the 1995 truck championship.

In 1996, he had eight wins, but more importantly, he took over for an injured Dale Earnhardt in the Brickyard 400, and finished 15th.

In 1997, Skinner became the driver of the Lowe's sponsored num-

ber 31, the second car in the Richard Childress racing stable. He is the current leader for Winston Cup Rookie of the Year.

"This whole Lowe's team, including driver, made a lot of rookie mistakes during the first half," Skinner said. "And we learned a lot. All of us know how good this team can be. We know if we can fulfill the potential of this team, we can have a very good second half."

"We began this year hoping to win at least one race, and that is still our goal. Our first goal is to win the Rookie of the Year deal. And that remains on our list. But we also

wanted a couple of poles — which we have — and win a race. And I think we can get us one. We want to finish in the top-15. We know we've got a long way to go to get there. But like I said, I feel we are going to have a good second half. And if we can get us a bunch of top-ten's and a couple top-five's, and a win, we can do it."

### Early Times

\$15<sup>99</sup> 1/2 gallon All taxes paid

J & J Liquors  
Betsy Layne • 478-2477

THIS WEEK ONLY

**Kroger**

**TRIPLE**

manufacturers'

**COUPONS**

up to and including **50¢**

See store for details

Food & Drug Plus Unlimited Double Mfr's Coupons Up To 50¢

ASSORTED VARIETIES

**Big K**

**Soft Drinks**

24-Pack 12-oz. Cans

**\$2<sup>99</sup>**

Save at least \$1.90

Limit One Bag With Coupon & \$10.00 Additional Purchase

Coupon Good Through Aug. 9, 1997

KROGER COUPON

CALIFORNIA RED OR WHITE

**Seedless Grapes**

Pound

**79¢**

Save \$1.20/lb.

KROGER

**Orange Juice or 2% Milk**

Gallon

**\$1<sup>99</sup>**

Your Choice!

U.S.D.A. Select Porterhouse or

**T-Bone Steak**

Pound

**\$3<sup>99</sup>**

Great For The Grill

Save at least \$2.00/lb.

Fresh Wampler

**Boneless/Skinless Chicken Breast**

Pound

Buy One-Get One of equal or lesser value

**FREE!**

Items & Prices Good Through August 9, 1997

WED THUR FRI SAT 6 7 8 9

Copyright 1997 The Kroger Co. All rights reserved. All prices subject to change without notice. Some restrictions may apply.

SAME LOW PRICES FOR EVERYONE.

NO CARD REQUIRED!

ALL WEEK!

**BIG PACK Sale**

STOCK UP AND SAVE AT LEAST \$17.92

Individually Quick Frozen, Cagle

**Boneless/Skinless Chicken Breast**

Pound

**\$1<sup>99</sup>**

Save \$4.00 per bag

WHEN PURCHASED IN A 4-LB. BAG

"THIS WEEK ONLY"

**Michigan Blueberries**

5-lb. Box

**\$6<sup>99</sup>**

QUART \$2.49

**Kleenex Cottonelle Bath Tissue**

Less Than

A 4-Roll Package\* When purchased in a 24-roll bundle pack for \$4.99

**84¢**

BUNDLE PACK

**Scott Towels**

A Roll

Less Than

\*When purchased in a 12-roll bundle pack for \$7.99

**67¢**

Individually Quick Frozen, (51-60-ct.)

**Kroger In The Shell White Shrimp**

When Purchased in a 2-lb. Bag

**\$5<sup>99</sup>** lb.

(3-5-lb. Avg.)

**Fresh Pork Spare Ribs**

lb.

**\$1<sup>69</sup>**

Frito Lay

**Supersize Snacks**

14-32-oz.

**15% OFF**

Super Value Pack

**Kellogg's Cereal**

When Purchased in The 3-Pack For \$5.67

A Package\*

**\$1<sup>89</sup>**

Kroger

**Old Fashioned Ice Cream**

5-Quart Pail

**\$3<sup>99</sup>** save 90¢



### First time out

Allen Central will have some new faces in camp this year and one of those is Jim Branham. Branham, a junior, could see some time in the backfield for the Rebels. (photo by Ed Taylor)



**\$7.9 Million**

KENTUCKY LOTTERY

www.kylottery.com

**\$5 Million**



# Former UK soccer mentor leads training camp

by Ed Taylor  
Sports Editor

Hazard native, Sam Wooten, who coached soccer at the University of Kentucky for five seasons, headed up the first East Kentucky Youth Soccer Association's player training camp last week at the Prestonsburg Community College grounds.

Forty-five players, between the ages of five and 16, attended the four morning sessions. Each day included instruction in individual skills such as dribbling, passing, shooting and goal keeping, as well as principles of team offense and defense.

Assisting Coach Wooten were select team coaches Jim Rule and Bill Lisenbee. Wooten said that he and his staff were impressed with the attitude and enthusiasm of the players who attended the camp, and looked forward to conducting other soccer clinics here in the future.

Each player attending the camp received a T-shirt, patch, and a water bottle which was put to good use in Monday's heat. However, the weather cooperated with perfect conditions the remainder of last week. Most Valuable Player honors for the week went to Jason Magdits and Laura Barrett.

Registration for the EKYS fall season will be held Friday, August 8 from 3-6 p.m. and again Saturday, August 9 from 10 a.m. to 2 p.m. at the Magoffin (Library) Building at PCC.

Games will be played each Saturday from September 6 to



Soccer Clinic

Close to 50 players showed up for the Eastern Kentucky Soccer Clinic held last week at the Prestonsburg Community College grounds in the four morning sessions. Former UK soccer coach Sam Wooten conducted the clinic (photo by Jay Barrett)

October 26, and practices will start the third week of August. Practices and home games are held at PCC.

Teams are formed in three age groups, based on the child's age on August 1, 1997: under-9 for five through eight year olds. Under-12 for those age 9-11, and under-17 for twelve through sixteen year olds.

No experience is required, and each child will play at least half of each game. Registration fee is \$20 per player, and a \$10 contribution for uniforms is requested from those who did not make this contribution in the spring season.



2813 KY Route 321  
Auxier, Ky. 41653  
889-9900

Free Delivery within 5 Miles



Medium  
Pizza

Unlimited Toppings  
Free Bread Stick

\$9<sup>99</sup>



Large Supreme  
Pizza

• Free Liter of Pepsi  
• Free Chips

\$17<sup>50</sup>

## Running the patterns

Nick West will be counted on to step in and be a big part of the Betsy Layne offense this year. The Bobcats will open their season against county rival Allen Central on Friday, August 22 at Betsy Layne (photo by Ed Taylor)



## Four tradition rich teams to compete in Pike Co. Bowl

by Ed Taylor  
Sports Editor

You talk about rich tradition in high school football. Football fans will get their money's worth on August 23 at Pikeville High School as four of tradition rich teams motor into Pike County for the 1997 Community Trust Bank's Pike County Bowl at the Hambley Complex.

In the first game, Louisville Male, the winningest high school football program in Kentucky history, with 686 victories, is pitted against perennial mountain power, the Belfry Pirates of coach Phillip Haywood.

The Male Bulldogs are the first Louisville football team to travel into the mountains of Eastern Kentucky, and it looks to be a Mountain-Metro shootout.

In the nightcap, Ashland Paul Blazer, the sixth winningest program in Kentucky High School football history, with 518 victories, faces the Pikeville Panthers, the winningest Kentucky program over the last 20 years with three state championships to their credit.

Game times are 6 p.m. and 8:30 p.m.

Early Times  
\$15<sup>99</sup>

1/2 gallon

All taxes paid

J & J Liquors  
Betsy Layne • 478-2477



## Are Home Repairs Starting to Back Up On You?

Maybe It's Time to Take the Plunge with a Home Improvement Loan.

If your list of home improvement projects is growing faster than your budget, maybe it's time for a home improvement loan.

Serving eastern Kentucky since 1891, The Bank Josephine has a long tradition of helping families reach their financial goals. We're offering home improvement loans starting at \$2,500 for up to sixty months — with no points, no appraisal or title fees and a low \$25 processing fee.

For a limited time, qualified borrowers can get a low 9.99% Base Rate. But great rates are only part of the story. Our commitment to superior customer service means you'll get a prompt response to your application and clear, friendly answers to all your questions.

So if it's time for you to think about a home improvement loan, don't take the plunge until you call or stop by The Bank Josephine — a Floyd County tradition since 1891.

9.99% Base Rate

JUST COMPARE YOUR PAYMENTS!

Loan Amount	A.P.R.	Monthly Payment
\$2,500.00	10.43%	\$54.10*

\*Based on 60 month Term, at a base rate of 9.99% and including \$25.00 processing fees and \$21.00 recording fee.



The Bank Josephine

A Floyd County Tradition Since 1891

First Ave. & Court Street • North Lake Drive  
Allen • Garrett • Harold • Left Beaver  
Prestonsburg, Kentucky • (606) 886-4000  
Member FDIC

## Just Buy It!

49<sup>99</sup>

MEN'S  
"Rim Breaker"

NEW  
ARRIVAL

LADIES'  
"Anomaly"

44<sup>99</sup>

LADIES'  
"Embark"

NIKE  
BACKPACKS

Assorted  
Styles!

NEW  
SHIPMENT

JUNIORS'  
3 1/2 to 6,  
"Max Triax"

49<sup>99</sup>

MEN'S  
"Bomb Force  
3/4"

YOUTHS' and  
BOYS' 3 1/2 to 6, \$42.99

## SHOE SHOW

Prestonsburg Village, Prestonsburg • Hours: Mon.-Sat. 10-9, Sun. 1-6

16<sup>98</sup> Reg. 18.99

10<sup>98</sup> 2 PRS. \$20 Reg. 16.99

14<sup>98</sup> Reg. 16.99

16<sup>98</sup> Reg. 19.99

LADIES'

Wht./navy/fuchsia jogger

LADIES'

White LEATHER oxford. MED. & WIDE.

## SHOE SHOW

Prestonsburg Village, Prestonsburg  
• Hours: Mon.-Sat. 10-9, Sun. 1-6

GIRLS' 11 to 3

Wht/teal/purp. cross-trainer

BOYS' 11 to 7

black/white basketball

PEOPLES  
Mortgage, Inc.

83 Clark Drive  
Prestonsburg, Ky. 41653

"CALL TODAY FOR A  
FREE CONSULTATION"

- Discount Mortgage Lending
- Refinance and Purchase
- 1st & 2nd Mortgages
- Debt Consolidation/Cash out
- 100% Financing
- All Types of Credit

(606) 886-8032



# 201 Speedway

## Potter collects first victory; Blackburn wins Super Bomber

by Chris Belcher  
Track Writer

Sitka's 201 Speedway entered its final month of the racing season with a good crowd of both fans and competitors, witnessing close racing throughout seven heat races.

Keith Potter and Beadie Blackburn were top winners in last weekend's racing night. Potter took the checkered flag in winning the Claim Bomber feature while Blackburn raced to the winner's circle in the Super Bomber feature.

Potter took the inside pole position with Tim Starr sitting on the outside. On the start, both passed the flagstand side-by-side before mechanical problems sent Starr to the pits after his number 73 ride suffered a flat after the first lap.

Willard Blair entered the picture as the next challenger to Potter but Potter opened up a sizable lead over Blair as the real battle ensued between Ronald Cunagin and Wendel Wright. Wright finally gained the third spot and a mechanical problem pitted Cunagin with

only three laps remaining in the 15-lap feature.

Taking the checkered flag was Potter for his first feature win of the '97 season followed by Blair and Wright.

Beadie Blackburn and Pikeville's Glenn Patton engaged in a fierce battle during the Super Bomber feature as both went past the flagstand handle to handle. Coming out of turn two, Blackburn took the lead over Patton. Patton kept the pressure on Blackburn for the first two laps until he went a little deep into turn four in an effort to move ahead of Blackburn. He disabled his number 7-A racer for the remainder of the feature and allowed Rodney Webb to move into the runner-up slot.

At first glance, it appeared that Blackburn was on his way to an easy victory, pulling away from Webb by the half-way point of the race. However, Webb would be able to narrow the gap from that point on.

Webb got to within a carlength of Blackburn as the closing laps approached and found Blackburn's bumper with only two laps remain-

ing. Webb made his final run at Blackburn on the white flag lap, as he got right behind Blackburn, looking for the lead coming out of the final turn.

As the two came off the final corner, Webb attempted to gain the inside line, finding the burn down the frontstretch. His efforts came up short however, as Blackburn held on for the win. Webb finished a strong second followed by Timmy Hall. Blackburn took the checkered flag for the fifth time this season.

Saturday night's coney race was one of the most competitive of the race season with Louisa's Jeff Cyrus taking the point early with Bannie Blair and Glenn Patton on his backside. Cyrus held off the charge early by Blair, although Blair was able to pull alongside Cyrus at the flagstand at the half-way point.

With the two drivers battling and trading door paint off the fourth corner, Patton was able to gain the point with only two circuits remaining, while Cryrus's machine suffered a damaged right front fender, which pitted the Louisa driver on lap 10.

It was Patton taking the checkered in front of Blair and Tracy Lucas, who actually crossed the line sideways, ending up on his top as the newest member of the 201 Speedway Rollover Club.

West Liberty's Scott Pennington got away early in the Nas Hog feature but lap traffic with the last two trips to go allowed Williamson's Darren Muncy to capture the lead down the backstretch, as Pennington, had to dodge some of the wilder hogs on the track and Muncy, amazingly threaded the needle out of turn three to gain the lead and take the victory.

The annual old-timers race will be held this coming Saturday night with the ladies invited to drive in the second Powder Puff feature.

## ONA Speedway Results

### Legend Chargers

1. Jack Scites
2. Steve Dawson
3. David Jones
4. C.J. Holmes
5. Brett Rowe

### Legend Pro

1. R.D. Jones
2. Davin Scites
3. Ronnie Herald
4. Craig Hatfield
5. Mike Bias

### Hobby Stock

1. Robbie Watson
2. Andy Booten
3. Gary Queen
4. Paul Wireman
5. Jake Watson

### Hobby Stock "B" Division

1. J.T. Combs
2. Bill Saunders
3. Greta Chaffin
4. Brigitte Blackman
5. Mike Smith

### Classic Cars

1. Dustin Beckelheimer
2. Steve Parsons
3. Jerry Jefferson
4. David Saul
5. Randy Akers

### Sportsman

1. Rick Watson
2. David Gilbert
3. Mark Queen
4. Jeremy Williamson
5. Sweak Simpkins

### Modifieds

1. Gary Chapman
2. Hurie Hatfield
3. Charley Perry
4. Roger Dilley
5. Scott Burdette

### Late Model

1. Tim Dohm
2. Jerry Braley
3. Billy Rose
4. Rob Blake
5. Joe Mandeville

### Early Times

\$15.99 1/2 gallon All taxes paid

J & J Liquors  
Betsy Layne • 478-2477

PUBLICATION COPY - COMMERCIAL AND SAVINGS BANKS  
CONSOLIDATED REPORT OF CONDITION (Including Domestic and Foreign Subsidiaries) STATE 035 (3/97)

LEGAL TITLE OF BANK					STATE BANK NO.		
First Commonwealth Bank of Prestonsburg, Inc.					21-3060		
CITY					FEDERAL RESERVE DISTRICT NO.		
Prestonsburg					Fourth		
COUNTY					CLOSE OF BUSINESS DATE		
Floyd					June 30, 1997		
STATE					Dollar Amounts in Thousands		
KY					Bil		
ZIP CODE					Mil		
					Thou		
ASSETS							
1. Cash and balances due from depository institutions:					a. Noninterest - bearing balances and currency and coin		1.a.
					b. Interest - bearing balances		1.b.
2. Securities							
a. Held-to-maturity securities							2.a.
b. Available-for-sale securities							2.b.
3. Federal funds sold & securities purchased under agreements to resell							3.
4. Loans and lease financing receivables:							
a. Loans and leases, net of unearned income					72	189	4.a.
b. LESS: Allowance for loan and lease losses					1	003	4.b.
c. LESS: Allocated transfer risk reserve							4.c.
d. Loans and leases, net of unearned income, allowance, and reserve (item 4.a minus 4.b and 4.c)					71 186		4.d.
5. Trading assets							5.
6. Premises and fixed assets (including capitalized leases)					5 782		6.
7. Other real estate owned					132		7.
8. Investments in unconsolidated subsidiaries and associated companies							8.
9. Customers' liability to this bank on acceptances outstanding							9.
10. Intangible assets							10.
11. Other assets					2 087		11.
12. a. Total assets (sum of items 1 through 11)					146 593		12.a.
b. Losses deferred pursuant to 12 U.S.C. 1823 (j)							12.b.
c. Total assets and losses deferred pursuant to 12 U.S.C. 1823 (j) (sum of items 12.a and 12.b.)					146 593		12.c.
LIABILITIES							
13. Deposits:					120 572		13.a.
a. In domestic offices							13.a.(1)
(1) Noninterest - bearing					22	001	13.a.(2)
(2) Interest - bearing					98	571	13.b.
b. In foreign offices, Edge and Agreement subsidiaries, and IBFs							13.b.(1)
(1) Noninterest - bearing							13.b.(2)
(2) Interest - bearing							14.
14. Federal funds purchased and securities sold under agreements to repurchase					7 171		15.a.
15. a. Demand notes issued to the U.S. Treasury					1 139		15.a.
b. Trading liabilities							15.b.
16. Other borrowed money							16.a.
a. With a remaining maturity of one year or less							16.b.
b. With a remaining maturity of more than one year					3 261		17.
17. Not Applicable							18.
18. Bank's liability on acceptances executed and outstanding							19.
19. Subordinated notes and debentures							20.
20. Other liabilities					1 008		21.
21. Total liabilities (sum of items 13 through 20)					133 151		22.
22. Not Applicable							23.
EQUITY CAPITAL							
23. Perpetual preferred stock and related surplus (No. of shares outstanding)							24.
24. Common stock (No. of shares a. Authorized					150,000		25.
b. Outstanding					90,000		26.
25. Surplus					5 000		27.
26. a. Undivided profits and capital reserves					8 163		28.a.
b. Unrealized holding gains (losses) on available-for-sale securities					( 621)		28.b.
27. Cumulative foreign currency translation adjustments							29.
28. a. Total equity capital (sum of items 23 through 27)					13 442		28.a.
b. Losses deferred pursuant to 12 U.S.C. 1823 (j)							28.b.
c. Total equity capital and losses deferred pursuant to 12 U.S.C. 1823 (j) (sum of items 28.a. & 28.b.)					13 442		28.c.
29. Total liabilities, limited - life preferred stock, equity capital, and losses deferred pursuant to 12 U.S.C. 1823 (j) (sum of items 21, 22, and 28.c.)					146 593		29.

NOTE: This report must be signed by an authorized officer(s) and attested by not less than three directors other than the officer(s) signing the report. (If the undersigned officer(s) do hereby declare that this Report of Condition has been prepared in conformance with official instructions and is true and correct to the best of my (our) knowledge and belief.

SIGNATURE OF OFFICER(S) AUTHORIZED TO SIGN REPORT  
NAME(S) AND TITLE(S) OF OFFICER(S) AUTHORIZED TO SIGN REPORT  
Phillip D. Elliott, Sr. VP

DATE SIGNED  
July 30, 1997

AREA CODE/PHONE NO.  
(606) 886-2321

We, the undersigned directors, attest to the correctness of this Report of Condition and declare that it has been examined by us and to the best of our knowledge and belief has been prepared in conformance with official instructions and is true and correct.

SIGNATURE OF DIRECTOR  
SIGNATURE OF DIRECTOR  
SIGNATURE OF DIRECTOR

State of Kentucky County of Floyd  
Sworn to and subscribed before me this 30th day of July, 1997.  
and I hereby certify that I am not an officer or director of this bank.  
My commission expires 02-08-1998  
Signature Notary Public

Pikeville Methodist Hospital  
and

Eastern Kentucky  
Bone & Joint Surgery, P.S.C.



Loren Nichols, M.D.  
Orthopaedic  
Surgery

would like to welcome  
Loren Nichols, M.D.  
to the practice of  
J. Steven Shockey, M.D.

411 Auxier Avenue  
Pikeville, KY 41501

Call (606) 432-4111  
for an appointment.

PIKEVILLE  
METHODIST  
HOSPITAL

911 South Bypass Rd., Pikeville, KY 41501

# Blue Moon Sale!

Once in a Blue Moon, Prestonsburg Cycle Center has a sale. So don't miss it! They have your favorite ATVs in stock and ON SALE NOW! Hurry before the moon changes!

Kawasaki  
Prairie® 400 4X4 Automatic  
1997 "ATV of the Year"  
by ATV Magazine



Regular Price \$6,199 Sale Price \$5,398

SAVE OVER \$800!



Regular Price \$4,399 Sale Price \$3,898

SAVE OVER \$500!



Regular Price \$5,099 Sale Price \$4,699

SAVE \$400!

Warning: Kawasaki ATVs are recommended for use only by persons 16 years of age or older; a training course is also recommended. Always wear a helmet, eye protection and protective clothing. Never carry a passenger. Never ride on public roads or pavement. Be extra careful on difficult terrain. Never ride under the influence of drugs or alcohol.

On the Spot  
Financing!  
For Qualified Buyers

Kawasaki  
Let the good times roll.

Prestonsburg Cycle Center  
Only For Those Who LOVE Adventure!

(606) 886-9261 or (606) 886-6076

468 South Lake Drive • Prestonsburg, KY 41653



# WALTERS AUTOMOTIVE GROUP'S... USED CAR CLASSIFIEDS!

**Over 300  
Vehicles in Stock!**

## CARS

### Under \$5,000

'86 Audi - stk #J0244B  
'87 Buick Century - stk #4147T  
'83 Buick LeSabre - stk #4053T  
'86 Buick Regal - stk #3985T  
'84 Cadillac - stk #3832TA  
'88 Chevy Beretta - stk #3946T  
'88 Chevy Beretta - stk #3961T  
'86 Chevy Cavalier - stk #4036T  
'90 Chevy Lumina - stk #4096T  
'90 Chevy Lumina - stk #G172A  
'89 Chrysler New Yorker - stk #369B  
'88 Chrysler Lebaron - stk #G180A  
'88 Dodge Aries - stk #J0308B  
'89 Dodge Dynasty - stk #GD59A  
'86 Ford Crown Victoria - stk #T1347B  
'89 Ford Escort - stk #3948T  
'91 Ford Escort - stk #G42A  
'87 Ford Escort - stk #T1363B  
'89 Ford Escort - stk #FT487B  
'88 Ford Tempo - stk #4175P  
'90 Ford Tempo - stk #4158T  
'88 Ford T-Bird - stk #4131T  
'88 Lincoln Towncar - stk #4052T  
'86 Mercury Cougar - stk #G195B  
'85 Mercury Cougar - stk #3960T  
'87 Mercury Sable - stk #4002T  
'88 Mercury Tracer - stk #T1137A  
'86 Nissan Maxima - stk #TJ066B  
'86 Olds Cutlass - stk #4067T  
'89 Olds Cutlass - stk #TM320C  
'89 Olds Cutlass - stk #FT413B  
'86 Plymouth Turismo - stk #3819T  
'86 Pontiac Firebird - stk #3957T  
'89 Pontiac Grand Am - stk #4076T  
'86 Pontiac Grand Am - stk #4070T  
'90 Pontiac Grand Am - stk #3033T  
'79 Pontiac Grand Prix - stk #4126T  
'82 Pontiac Grand Prix - stk #G137A  
'91 Toyota Corolla DX - stk #4176T  
'83 Toyota Celica - stk #3791T  
'84 Toyota Tercel Wagon - stk #4148T  
'89 Toyota Tercel - stk #G188B

### \$5,001 - \$10,000

'92 Buick Park Avenue - stk #3882T  
'92 Buick Skylark - stk #3789P  
'89 Chevy Camaro - stk #G346  
'91 Chevy Camaro - stk #G338  
'94 Chevy Cavalier - stk #G371  
'92 Chevy Cavalier - stk #T1359B  
'94 Chevy Cavalier - stk #M1075A  
'93 Chevy Cavalier - stk #F318A  
'92 Chevy Cavalier - stk #G229  
'93 Chevy Corsica - stk #4041T  
'95 Chevy Corsica - stk #G308  
'95 Chevy Corsica - stk #3784P  
'95 Chevy Corsica - stk #3914P  
'92 Chevy Corsica - stk #G278  
'93 Chevy Lumina - stk #3949P  
'92 Chevy Lumina - stk #G280  
'90 Chevy Lumina - stk #GT246  
'87 Chrysler 5-Ave. - stk #4119T  
'94 Chrysler Lebaron - stk #G252  
'92 Dodge Daytona - stk #G254  
'90 Dodge Dynasty - stk #5995  
'96 Ford Aspire - stk #G383  
'96 Ford Aspire - stk #4032P  
'93 Ford Escort - stk #G191A  
'91 Ford Mustang - stk #J0312A  
'93 Ford Mustang - stk #4004T  
'93 Ford Mustang - stk #F433B  
'91 Ford Taurus Wagon - stk #G357  
'92 Ford Tempo - stk #G281  
'89 Ford Tempo - stk #G109  
'91 Ford Thunderbird - stk #G353A  
'93 Ford Thunderbird - stk #3837P  
'90 Ford Thunderbird - stk #3794T  
'91 Honda Accord - stk #GT272A  
'89 Lincoln Continental - stk #G178A  
'89 Lincoln Mark VIII - stk #T1377B  
'88 Lincoln Mark VII - stk #8939T  
'90 Lincoln Towncar - stk #566A  
'86 Lincoln Towncar - stk #4020T  
'94 Mazda Protege - stk #M1C73A  
'95 Mazda Protege - stk #G276  
'94 Mercury Cougar - stk #376A  
'92 Mercury Grand Marquis - stk #635A  
'94 Mercury Tracer - stk #G149B  
'88 Nissan 300 ZX - stk #G358  
'92 Olds Ciera - stk #4135T  
'92 Pontiac Bonneville - stk #G289A1  
'95 Pontiac Grand Am - stk #J0242A  
'90 Pontiac Grand Am - stk #4125T  
'92 Pontiac Grand Prix - stk #612A  
'91 Toyota Camry LE - stk #4038T  
'90 Toyota Camry - stk #3816T  
'92 Toyota Corolla - stk #4095T  
'92 Toyota Corolla - stk #4068T  
'92 Toyota Corolla - stk #3732P  
'92 Toyota Tercel - stk #4035T  
'93 Toyota Tercel - stk #GT334A

### '93 Toyota Tercel - stk #3972P

### \$10,001 - \$15,000

'91 Bcauada - stk #G220A  
'94 Buick Regal - stk #3959T  
'95 Buick Regal - stk #G313  
'96 Buick Skylark - stk #G224  
'96 Chevy Beretta - stk #3737P  
'96 Chevy Beretta - stk #2737P  
'96 Chevy Beretta - stk #2737P  
'95 Chevy Beretta - stk #3968P  
'95 Chevy Beretta - stk #G282  
'94 Chevy Camaro - stk #4138T  
'94 Chevy Camaro Z-28 - stk #G345  
'94 Chevy Camaro - stk #3875T  
'92 Chevy Camaro - stk #M1053A  
'92 Chevy Camaro - stk #G286  
'97 Chevy Cavalier - stk #G267  
'96 Chevy Cavalier - stk #G266  
'96 Chevy Cavalier - stk #G228  
'96 Chevy Cavalier - stk #3969P  
'96 Chevy Corsica - stk #3970P  
'96 Chevy Corsica - stk #G247  
'96 Chevy Corsica - stk #G248  
'95 Chevy Corsica - stk #G226  
'94 Chevy Lumina - stk #3951P  
'95 Chevy Monte Carlo - stk #TJ070A  
'95 Chrysler Cirrus LX - stk #4179P  
'92 Chrysler New Yorker - stk #3812P  
'94 Dodge Intrepid - stk #G170A  
'92 Dodge Stealth - stk #J0300A  
'95 Dodge Stratus - stk #3637T  
'95 Eagle Talon - stk #4128T  
'97 Ford Escort - stk #G331  
'96 Ford Contour - stk #F311  
'96 Ford Contour - stk #F326  
'96 Ford Contour - stk #F467  
'96 Ford Contour - stk #G196  
'92 Ford Mustang - stk #4014T  
'96 Ford Mustang - stk #G284  
'96 Ford Mustang - stk #G284  
'95 Ford Mustang - stk #3905T  
'96 Ford Taurus - stk #G288  
'96 Ford Taurus - stk #G290  
'95 Ford Taurus - stk #545A  
'95 Ford Taurus - stk #3513P  
'95 Ford Taurus - stk #G138A  
'94 Ford Taurus - stk #F495  
'96 Ford Thunderbird - stk #G373  
'96 Ford Thunderbird - stk #G349  
'97 Ford Thunderbird - stk #G330  
'96 Ford Thunderbird - stk #G164  
'96 Ford Thunderbird - stk #G198  
'93 Ford Thunderbird - stk #3952P  
'94 Honda Civic - stk #3906T  
'92 Lincoln Continental - stk #G257A  
'94 Mazda 626 - stk #4016T  
'96 Mazda 626 - stk #G259  
'96 Mazda 626 - stk #G261  
'94 Mazda 626 - stk #G181A  
'95 Mazda Millenia - stk #G347  
'94 Mazda MX6 - stk #M1303A  
'95 Mazda Protege - stk #3833P  
'96 Mercury Mystique - stk #G199  
'96 Mercury Mystique - stk #G200  
'96 Mercury Cougar - stk #G160  
'96 Mercury Cougar - stk #G187  
'96 Mercury Sable - stk #G126  
'95 Mercury Sable - stk #F022  
'97 Mercury Tracer - stk #G184  
'95 Mercury Tracer - stk #M0449B  
'97 Mitsubishi Mirage - stk #G215  
'97 Mitsubishi Mirage - stk #G218  
'95 Olds Achieva - stk #3966P  
'93 Olds Cutlass - stk #G374  
'96 Plymouth Neon - stk #4030P  
'96 Plymouth Neon - stk #4031P  
'96 Plymouth Neon - stk #G146B  
'95 Plymouth Voyager - stk #3954P  
'93 Pontiac Bonneville - stk #T1331B  
'95 Pontiac Grand Am - stk #4164P  
'95 Pontiac Grand Am - stk #4163P  
'95 Pontiac Grand Am - stk #4156P  
'95 Pontiac Grand Am - stk #3929P  
'95 Pontiac Grand Am - stk #G243  
'96 Pontiac Grand Prix - stk #4110P  
'94 Pontiac Grand Prix - stk #G283  
'95 Pontiac Grand Prix - stk #3469P  
'94 Pontiac Grand Prix - stk #G312  
'96 Pontiac Sunfire - stk #3907T  
'95 Toyota Camry DX - stk #4165T  
'92 Toyota Camry XLE - stk #4098T  
'97 Toyota Camry - stk #3802P  
'95 Toyota Camry - stk #3712P  
'94 Toyota Celica - stk #4174T  
'96 Toyota Corolla - stk #4136T  
'96 Toyota Corolla - stk #3058P  
'96 Toyota Corolla - stk #3287P  
'96 Toyota Corolla - stk #2781P  
'95 Toyota Corolla - stk #3956T  
'93 Toyota Corolla - stk #3648P  
'96 Toyota Tercel - stk #3926P

### \$15,001 - \$20,000

'96 Buick Park Ave - stk #4134P  
'96 Buick Regal - stk #GT223A  
'95 Buick Regal - stk #4132P

'96 Chevy Camaro - stk #4159T  
'96 Chevy Monte Carlo - stk #M1320A  
'96 Chevy Monte Carlo - stk #G056A  
'95 Dodge Intrepid - stk #3836P  
'94 Dodge Stealth - stk #G378  
'96 Ford Crown Vic - stk #G211  
'96 Ford Crown Vic - stk #G367  
'95 Ford Mustang Conv. - stk #G365  
'96 Mazda 626 - stk #G147  
'92 Mercedes E-190 - stk #G342  
'96 Mercury Grand Marquis - stk #G360  
'97 Mercury Sable - stk #G372  
'96 Mercury Sable - stk #G361  
'97 Mercury Sable - stk #G234  
'97 Mercury Sable - stk #G235  
'96 Mercury Grand Marquis - stk #G381  
'96 Mercury Grand Marquis - stk #G382  
'96 Mercury Grand Marquis - stk #G369  
'97 Mitsubishi Eclipse - stk #G219  
'97 Mitsubishi Eclipse - stk #G214  
'96 Olds Cutlass - stk #G224  
'96 Toyota Camry - stk #2921P  
'96 Toyota Camry - stk #3828T  
'94 Toyota Camry - stk #G310  
'97 Toyota Corolla DX - stk #4106P

### \$20,001 - \$25,000

'93 BMW 325i Convertible - stk #G343  
'95 Cadillac Deville - stk #G379  
'92 Lexus LS400 - stk #4097T  
'97 Mitsubishi 3000 - stk #G222  
'97 Mitsubishi Eclipse - stk #T1389B  
'97 Pontiac Grand Prix GT - stk #4137T  
'97 Toyota Camry - stk #643A  
'97 Toyota Camry - stk #3908P

### \$25,001 - \$30,000

'97 Lincoln Towncar - stk #3955P

## TRUCKS & VANS

### Under \$5,000

'87 CMC Safari Van - stk #3977T  
'86 Chevy Astro - stk #4069T  
'87 Chevy Blazer - stk #G332A  
'72 Chevy C-10 Pickup - stk #4044T  
'89 Chevy S10 Pickup - stk #3943T  
'78 Chevy C1000 Pickup - stk #G083C  
'85 Dodge Caravan - stk #567A  
'88 Ford Aerostar - stk #T1185B  
'88 Ford Aerostar - stk #G159A  
'85 Ford F-150 - stk #4066T  
'79 Ford F-150 - stk #G086B1  
'87 Ford F-150 - stk #3793T  
'90 Ford F-150 - stk #GT339A  
'85 Ford Ranger - stk #G176C  
'85 Ford Ranger - stk #GT123A  
'85 Ford Ranger - stk #GT131A  
'89 Ford Ranger - stk #FT505B  
'88 GMC S-15 - stk #4012T  
'85 GMC S-15 - stk #GT002A  
'89 Mazda B2200 - stk #F532E  
'87 Mazda B2600 - stk #GT122A  
'86 Nissan Pickup 4x2 - stk #4046T  
'89 Nissan Pickup 2WD - stk #38923  
'88 Plymouth Voyager - stk #4080T

### \$5,001 - \$10,000

'89 Chevy Astro Van - stk #GT105  
'88 Chevy C1500 Pickup - stk #GT73A  
'75 Dodge RV - stk #GT296A  
'90 Dodge Dakota - stk #GT335A  
'92 Dodge Dakota 4x4 - stk #GT384  
'93 Ford F-150 - stk #T1349A  
'91 Ford F-150 - stk #FT531A  
'93 Ford F-150 - stk #T1163A  
'89 Ford F-250 - stk #GT305  
'94 Ford Ranger - stk #4170P  
'93 Ford Ranger - stk #3810P  
'94 Mazda B2300 - stk #M1042A  
'92 Nissan 4x2 - stk #4166T  
'93 Nissan 4x2 - stk #4090P  
'90 Toyota 4x2 - stk #4101T  
'92 Toyota Pickup - stk #F401A  
'92 Toyota 4x2 - stk #4093T  
'92 Toyota Pickup 4x2 - stk #3454T  
'94 Toyota 4x2 - stk #4162P  
'89 Toyota 4x4 - stk #8909T

### \$10,001 - \$15,000

'93 Van - stk #GT326A  
'92 Chevy Pickup - stk #T1324A  
'95 Chevy S-10 X-cab - stk #GT375  
'91 Chevy S-10 4x4 - stk #4073T  
'95 Chevy S-10 - stk #4029P  
'96 Chevy S10 - stk #T1210B  
'95 Chevy S10 - stk #GT298  
'92 Chevy Blazer - stk #T1352C  
'95 Chevy Lumina Van - stk #4161P  
'92 Chevy S10 Blazer - stk #T1352A  
'93 Chevy S10 Blazer - stk #3352P  
'96 Dodge Caravan - stk #GT336  
'94 Dodge Dakota - stk #4109P  
'94 Dodge Dakota - stk #GT115  
'94 Dodge Ram - stk #FT491  
'93 Ford Explorer - stk #FT446

'91 Ford Explorer - stk #F349A  
'95 Ford F-150 4x4 XL - stk #4172T  
'91 Ford F-150 - stk #T1348A  
'92 Ford F-150 4x4 XLT - stk #4120T  
'94 Ford F-150 - stk #GT340  
'96 Ford F-150 - stk #3942T  
'95 Ford F-150 - stk #T1086A  
'94 Ford Ranger - stk #T1401A  
'95 Ford Ranger - stk #4033P  
'95 Ford Ranger - stk #4034P  
'95 Ford Ranger - stk #3595T  
'94 Ford Ranger - stk #M1305A  
'91 Ford Ranger - stk #F532C  
'96 Ford Windstar - stk #4150P  
'95 Ford Windstar - stk #GT359  
'95 Ford Windstar - stk #4019P  
'96 Ford Windstar - stk #3971P  
'96 GEO Tracker - stk #3947T  
'93 GMC Jimmy - stk #F309A  
'91 GMC Jimmy - stk #GT155A  
'94 Jeep Cherokee - stk #FT514  
'91 Jeep Wrangler - stk #GT275  
'92 Mazda MPV - stk #M1003A  
'94 Nissan 4x4 - stk #T1231A  
'96 Nissan 4x2 - stk #3931P  
'94 Nissan 4x4 - stk #GT285  
'95 Nissan Pickup - stk #GT279  
'94 Nissan Pickup - stk #GT285  
'94 Nissan Pickup - stk #GT294  
'95 Toyota 4x4 - stk #4065T  
'92 Toyota 4x4 - stk #3974T  
'94 Toyota 4x4 - stk #3805T  
'95 Toyota X-cab - stk #GT377  
'92 Toyota 4x4 - stk #F401A  
'93 Toyota 4x4 - stk #T1387B  
'94 Toyota 4x4 - stk #4094T  
'94 Toyota 4x2 - stk #4013T  
'95 Toyota 4x2 - stk #3736P  
'94 Toyota Pickup - stk #T1311A  
'93 Toyota Pickup - stk #3263PC  
'96 Toyota 4x2 - stk #3930P

### \$15,001 - \$20,000

'94 Chevy C-1500 4x4 - stk #4122T  
'93 Chevy 4x4 - stk #GT319  
'95 Chevy Blazer - stk #3840T  
'94 Chevy C-1500 Conv. - stk #4154P  
'94 Chevy C1500 4x4 X-Cab - stk #4122T  
'95 Chevy S10 Blazer - stk #4171T  
'96 Chevy S10 - stk #GT318  
'93 Chevy Van - stk #T1353A  
'96 Dodge Pickup - stk #GT355  
'95 Dodge Ram - stk #GT136A  
'95 Dodge Pickup - stk #GT317  
'96 Dodge Van - stk #GT321  
'93 Ford E-150 Van - stk #4133P  
'93 Ford Explorer - stk #T1399A  
'94 Ford Explorer - stk #T1255A  
'94 Ford Explorer - stk #T1383A  
'93 Ford Explorer - stk #J0287A  
'93 Ford Explorer Limited - stk #J0287A  
'94 Ford Explorer - stk #GT078  
'92 Ford Explorer - stk #GT253  
'95 Ford Explorer - stk #GT380  
'95 Ford F-150 4x4, X-cab - stk #4152P  
'96 Ford F-150 - stk #GT354  
'97 Ford F-150 - stk #3412P  
'96 Ford Ranger - stk #367A  
'95 Ford Ranger - stk #3863T  
'95 Ford Windstar - stk #GT363  
'95 Ford Windstar - stk #GT364  
'95 Ford Windstar - stk #4121T  
'96 Ford Windstar - stk #GT348  
'94 GMC Jimmy - stk #FT507  
'94 GMC Van - stk #GT269  
'96 Jeep Cherokee 4x2 - stk #4181P  
'93 Olds Bravada 4x4 - stk #4151P  
'94 Olds Bravada - stk #GT213  
'95 Toyota 4x4 - stk #3811P  
'94 Toyota Previa - stk #M1027A  
'97 Toyota RAV4 - stk #4112T  
'96 Toyota RAV4 - stk #3790T  
'95 Toyota T-100 4x2 - stk #4182P  
'95 Toyota Tacoma 4x4 - stk #4139P  
'95 Toyota Tacoma 4x4 - stk #4137P  
'97 Toyota Tacoma 4x4 - stk #3656T  
'95 Toyota Tacoma 4x4 - stk #3950P  
'95 Toyota Tacoma 4x4 - stk #GT304  
'94 Toyota Pickup - stk #T1273A

### \$20,001 - \$25,000

'95 Chevy Blazer - stk #GT370  
'94 Chevy C-1500 4x4 - stk #4178P  
'95 Chevy C-1500 4x4 - stk #4085P  
'96 Chevy S10 Blazer 4x4 - stk #4180P  
'96 Chevy Silverado - stk #GT320  
'96 Dodge Ram 4x4 - stk #4153P  
'96 Dodge 4x4 - stk #GT356  
'95 GMC Yukon - stk #4127T  
'96 Ford E350 Van - stk #GT277  
'95 Ford Explorer Limited - stk #GT352  
'96 Ford F-150 - stk #GT064  
'95 Jeep Cherokee - stk #M1078A  
'95 Jeep Cherokee - stk #GT337  
'94 Mitsubishi Montero - stk #T1380A

### \$25,001 - \$30,000

'95 Chevy Tahoe - stk #GT368  
'95 Jeep Cherokee - stk #M1078A

✓ **All vehicles have passed our rigid mechanical inspection.**

✓ **Lease options available.**

✓ **Low down payments.**

✓ **Dozens of finance lenders to get you approved.**

✓ **30-Day Exchange Policy\***

✓ **30-Day Bumper-to-Bumper Warranty\***

✓ **60-Day Power Train Warranty\***

\*On all specially marked "Walters Way" used cars. See salesperson for details.

## PROGRAM CARS

'96 Ford Contour - stk #F326  
'96 Ford Contour - stk #F467  
'96 Mercury Cougar - stk #G160  
'96 Ford Thunderbird - stk #G164  
'97 Mercury Tracer - stk #G184  
'96 Ford Contour - stk #G196  
'96 Ford Thunderbird - stk #G198  
'96 Mercury Mystique - stk #G199  
'96 Mercury Mystique - stk #G200  
'97 Mercury Sable - stk #G235  
'96 Ford Taurus - stk #G288  
'96 Ford Taurus - stk #G290  
'97 Ford Thunderbird - stk #G330  
'97 Ford Escort - stk #G331  
'96 Ford Thunderbird - stk #G349  
'96 Mercury Sable - stk #G361  
'96 Ford Crown Victoria - stk #G367  
'96 Merc. Grand Marquis - stk #G369  
'97 Mercury Sable - stk #G372  
'96 Ford Thunderbird - stk #G373  
'96 Merc. Grand Marquis - stk #G381  
'96 Merc. Grand Marquis - stk #G382  
'96 Mazda 626 - stk #G147  
'96 Mazda 626 - stk #G261  
'97 Mitsubishi Eclipse - stk #G214  
'97 Mitsubishi Mirage - stk #G218  
'97 Mitsubishi Eclipse - stk #G219  
'97 Toyota Corolla - stk #3893P  
'97 Toyota Corolla - stk #3894P  
'97 Toyota Corolla - stk #3895P  
'97 Toyota Corolla - stk #3896P  
'97 Toyota Camry - stk #3897P  
'97 Toyota Camry - stk #3900P  
'97 Toyota Camry - stk #3901P  
'97 Toyota Camry LE - stk #3902P  
'97 Toyota Camry - stk #3903P  
'97 Toyota Corolla - stk #3912P  
'97 Toyota Camry - stk #3913P  
'97 Toyota Corolla DX - stk #4104P  
'97 Toyota Corolla DX - stk #4105P  
'97 Toyota Corolla DX - stk #4107P  
'97 Toyota Corolla DX - stk #4108P  
'97 Toyota Camry LE - stk #4102P  
'97 Toyota Camry LE - stk #4103P  
'97 Toyota Camry LE - stk #4155P

\*Dealer not responsible for errors and or omissions.

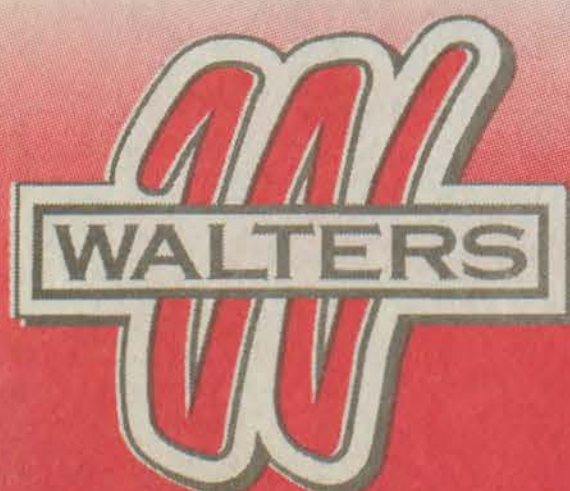

**Bruce Walters**  
**Ford Lincoln Mercury**  
**200 South Mayo Trail (606)437-9641**  
**WALTERS TOYOTA**  
**2655 North Mayo Trail (606)432-1451**

**WALTERS MAZDA**  
**3987 North Mayo Trail (606)437-9810**  
**PIKEVILLE, KY**



# Section C

Society	C 2
To Catch a Thief	C 3
Ag News	C 3
Extension News	C 3
Births	C 4
Birthday	C 4
Weddings/Engagements	C 5
Business/Real Estate	C 6
Classifieds/Legals	C 7-9
County Kettle	C 10

## Defending the weirdos

I guess I'm going to stop watching TV. You see, my problem is that Wilma and I watch a lot of those prime-time news magazines and I nearly always end up getting aggravated when those so-called experts tend to defend weirdos.

My latest quarrel with those who apparently have an answer for everything concerns what they call "road rage," a

clever little name for something that, in my opinion, could more aptly be termed "gross ignorance."

It's a disease that's apparently approaching epidemic proportions across the country and appears to be akin to rabies, hoof and mouth disease, or some other ailment common to lower class animals. The problem is, though, it only manifests itself in higher forms of life, namely humans. More specifically, it can be found in both the male and female species once they've reached age 16. It has been diagnosed in both sexes up to age 95.

What makes "road rage" so dangerous is that there are no warning signs. People who are perfectly normal one minute are crazy as loons the next.

Victims of this disease are drivers who become irritated when another driver does something of which they do not approve, like cutting them off in traffic, tailgating them, or blowing their horns at them when they don't respond quickly enough after the traffic light turns green; common, ordinary things that occur practically everytime you drive your car.

Suddenly, these drivers, many of whom have been identified as teachers, preachers, and everyday housewives, take these infractions personally and risk life and limb to get even.

Usually the person they suddenly have a deadly vendetta against isn't even aware that the other driver is upset with his driving until he's being fired upon with a handgun or rammed from behind by the road rager's vehicle.

Many times such behavior leads to serious accidents or even death, and when confronted after the fact, those who commit such violent behavior have no

idea why.

Now, according to a couple of reports I've seen on TV, those who are supposed to know about such things tell us that such bizarre behavior is excusable and the offenders are to be forgiven. They say it's merely the result of living in today's fast-paced society. They say that the highways are becoming so crowded and people are generally so stressed out that an actual darker side that dwells within us all, and over which an individual has no control, literally consumes their personality. They instantly become so angry they could kill.

Now, I'm not a scientist or anything, but that's probably the way I'd diagnose this particular problem, too. I mean, why not blame it on society? If cold-blooded killers can be excused for murder because someone kicked their dog when they were kids, why can't we do the same thing to these road ragers?

Using logic (?) like that, nobody should be held responsible for anything they do.

It makes you wonder, doesn't it? Should we try to do something to prevent road ragers, or at least force them to take responsibility for their actions? Or could our time be better spent by writing to our legislators urging laws against all those TV experts who blame society for everything?

### Poison Oak

Clyde Pack



# Lifestyles

## Hannah dethrones Ashley, Austin still number one

In a surprise move, Hannah has replaced perennial favorite name Ashley as the most popular newborn girl name of 1996 among Kentucky parents. Boys' name, Austin, remained in the number one spot in the state for the third year in a row.

Hannah leaped from sixth place in 1995 to first with 448 girls being given that first name in 1996, according to Kentucky Department for Public Health's Vital Statistics records. Hannah wasn't even in the top 10 girls' names in 1994. Among boys, Austin was chosen for a first name 760 times.

The rest of the top boys' names from 1996 births were Jacob (641), James (553), William (539), Matthew (509), Christopher (506), Zachary (495), Michael (476), and Joshua and Tyler (tied with 474 each). The top three boys' names were in the same order as in 1995.

While the boys' names were mostly traditional, the girls' names were a blend of traditional and trendy. After five years at the top, Ashley fell to second (395), Emily (387), Sarah (382), Taylor (366), Kayla (364), Brittany (345), Jessica (331), Courtney (302) and Megan (281) rounded out the top 10 girls' list.

No new names entered Kentucky's top 10 boys' names in 1996. Only one girls' name, Courtney, was new to the top 10 girls' names as it replaced Samantha.

A trend of the last few years that continues to gain popularity is the use of what used to be considered last names as first names and using them for both boys and girls. Taylor also was selected for 78 boys and came in as the twelfth most popular name overall and Jordan was thirteenth overall with 303 boys and 118 girls receiving that name. Madison, Morgan, Logan and Shelby were also used interchangeably and were in the top 40 names overall.

Future names looking for a baby name who want something uncommon but not unusual should consider names

popular 30 years ago. Last year, Jill, Wendy and Brad were only chosen five times each, Rhonda and Clark three times each and Daryl four.

Most new Kentucky parents seem to be getting more creative with names. While many newborns share the same first names, others will stand out from the 52,471 Kentucky babies born in 1996. Of the birth certificates registered by July by the Vital Statistics branch, 7,453 different first names were selected for babies last year. And 5,051 were one-of-a-kind names or spellings.

Some parents used a regal flare with Royal, Noble, Princess, Dutchess, Majestica, Dynasty and the most unusual Our Little Prince. Others were more fashionable with Chanel, Armani, Dior and Nautica while Nikee, Nikke, Swift and Runner may some day be gold medalists.

Names like Daughter and Junior show some people prefer the simple route. Oddie, Silence, Kharisma, Furious, Passion and Vicious may foreshadow some personality trait.

Will Mercy be a judge, Loan a banker, Missionary a missionary, Nightie a Victoria Secret model, Ocean and Oceane? fishermen? Only time will tell if Kernel, Major, Captain and General will enlist in the military. And think of the slogan possibilities if America runs for president.

As usual the Bible inspired many parents but some were not as typical as Joseph or Elizabeth. Heavenly, Blessed, Deacon, Glory, Nazareth, Nicodemus, Israel, Judah, Corinthian, Jericho and Genesis were chosen, too.

Common names with different spellings also stand out. Airyck, Aaaron and Zakerey will

probably be spelling their names for people for the rest of their lives. Haley was spelled at least 26 ways and Bailey was spelled no fewer than 15 ways.

Kimothy, Daprecious, Alaap, Snowbear, Wanna, Summerdale, Nova, Fantasia, Treasure, Adolphus, Cheetah, Island, Valentin, Epiphany, Mystical and Pryzm will probably elicit more than a few questioning looks.

Some babies seem destined to meet some day. Consider these combinations: Samson and Delilah, Mick and Jagger, Velvet and Elvis, Crystal and China, Atlanta and Georgia, Nile and River, Clinton and Little Rock, Antonio and Banderas, Waylon and Willie, Sahara and Desert, Journey and Destiny, Solomon and Owise, Julius and Ceasar, Perry and Ellis, and Aquarius and Aries. Maybe Ross, Joey, Chandler, Monica, Phebe and Rachel will become friends.

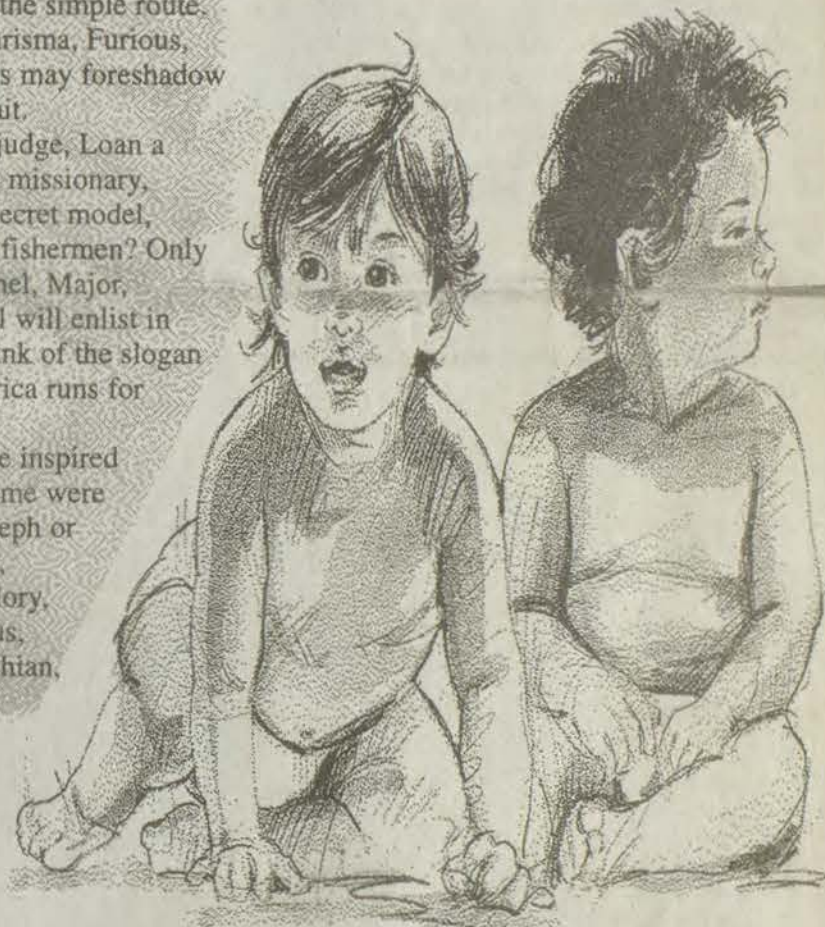

### Ten Years Ago (August 5, 1987)

Greg Stevens, 36, of Betsy Layne, has been charged with the murder of 36-year-old Michael Robinette, also of Betsy Layne...Children at Rough and Tough will not have to walk a half-mile to catch the school bus this fall if improvements are made on a narrow bridge in the area...Theft of \$3,000 belonging to Top Cat Liquors from a Paintsville bank's depository has resulted in the arrest of Terry L. Melvin, 22, an employee of County Line Liquors...Regardless of the numerous applicants who have applied to work at the new Toyota plant in Scott County, employment service officials say they are still accepting applications and new applicants still have a chance...The state Transportation Cabinet filed suit against two Ohio companies last Friday, alleging they are responsible for the October 26, 1986 incident when two cars plunged into a crevasse created when four lanes of Route 80 at Martin collapsed...A reminder of Floyd County's heritage passed this summer with the closing of the one-room school at Daniels Creek, the last school of its kind in Kentucky...Dr. Grady Stumbo has announced that he will never again seek public office...There died: Garver Shepherd, 54, of Allen, Saturday...Lee Sammons, 81, of Prestonsburg, last Friday...Sarah C. Stephens Archer, of Prestonsburg, Tuesday...Arthur Preston Mosley, 79, of Wayland, last Friday...Annette Newsome Turner, 65, of McDowell, Tuesday...and Ammie Conn Briggs, 88, of Water Gap, Tuesday.

### Twenty Years Ago (August 3, 1977)

The shutdown of unionized coal mines was without reported violence in this county

through Monday and the preceding weekend, but incidents were reported in both Pike and Johnson counties...Striking miners are indignant because they have been refused food stamps, and their picketing temporarily closed last Wednesday the Bureau for Social Insurance office here...A month away from completion, the new National Guard armory at Lick Branch on the Auxier road near here is said to be one of the most modern armories in the state...Last year, when Kentucky as a whole had an increase in serious crime of 2.1 percent, Floyd County had a drop of 12.6 percent...The Wheelwright Board of Trustees last Saturday dismissed its husband-wife law enforcement team composed of Harold Bates, town marshal, and Mildred Bates, his assistant...Continuing for a second week at the Strand is "Star Wars"...William Dell Jagers, of Prestonsburg, has been named to the second semester Dean's List and 4.0 honor roll at Georgetown College...Separate blazes, which burned for hours Thursday night along parts of the old suspension bridge which connects old U.S. 23 at Knotley Hollow with the Goble-Roberts Addition, were extinguished through the efforts of the Prestonsburg Fire Department and rain showers later that night. Firemen suspect that children started the fires after pouring gasoline on the span, which has not been used for several

years...Married: Miss Deborah Louise Davidson and Mr. Donald Derek Hicks, both of Prestonsburg, June 26 at the First United Methodist Church here...There died: William B. Maynard, 64, of Endicott, last Thursday at Highlands Regional Medical Center; Mrs. Jesse M. Hall, 51, of Kite, July 21 at her home; Mrs. Minnie Hall Johnson, 68, of Lawrenceburg, July 25 at King's Daughters' Hospital in Frankfort; Edgar William Wilhite, 61, of McAndrews, last Wednesday at Williamson Appalachian Regional Hospital; Merlin D. Smith, 70, of Mousie, July 24 at Hindman; Alex Allen Whittaker, 63, of the Middle Creek Road, Saturday at Highlands

Regional Medical Center; Edward Franklin Stanley, 70, of Belleview, O., formerly of this county, Friday at Good Samaritan Hospital, Sandusky, O.; Sarah Eileen Fenno, formerly of Martin, July 3, in West Virginia. Thirty Years Ago (August 3, 1967) Four men died last Friday morning, deep within a mine at David, in what has been described as the worst mine explosion in the long history of Floyd County mining. The dead: Shannon Turner, 46, and his nephew, Ancil Turner, 36, both of Garrett; Bill Titlow, 56, West Van Lear, and George Cavins, 56, of Sitka, Johnson County...A man posing as a doctor recently robbed elderly Jay Hunter, of the Little Mud Creek section, of about \$300...Dr. Claude L. Allen, of Langley and Martin, last week became the first Floyd Countian ever to be named to the post of Seventh District Commissioner, Kentucky Fish & Game Commission...All personnel necessary to begin the multi-million dollar Floyd County comprehensive health services program have been employed, and some work has actually been begun...Born: to Mr. and Mrs. Charles Orville Dotson, of Nacogdoches, Texas, a son, Christopher Woodrow, July 15...There died: Mrs. Susan Barnett, 68, of Martin, Friday at Our Lady of the Way Hospital there; Rev. Henry Ousley, 80, of Risner, last Thursday at the Prestonsburg General Hospital; Mrs. Gertie Hunt, 51, formerly of Endicott, last Thursday at Ypsilanti, Mich.; Mrs. Rene Johnson, 90, of Melvin, Monday at the Wise (Va.) Appalachian Regional Hospital; Linzie Slone, 66, Monday at his home on Buck's Branch; Melvin Hall, 78, of East Kermit, W. Va. and a native of Prestonsburg, Sunday at a Huntington hospital; William Madison Bryant, 55, of Blue River, July 23 at Cincinnati, Ohio; Will Press Morgan, 83, of Price, July 24 at Paintsville; Alfred Duff, 49, of Garrett, July 25 at the University of Kentucky Medical Center, Lexington; Archie Beverly, 57, July 23 at his home at Wayland.

### Forty Years Ago (August 1, 1957)

The State Agricultural Stabilization committee has set aside \$100,000 to be used for repair of flood-damaged farm land in the 17 counties affected by the January flood...If mad foxes are as numerous in the Dewey

(See Yesterdays, page four)

## Our Yesterdays

(Items taken from The Floyd County Times, 10, 20, 30, 40, 50 and 60 years ago.)



# Society News

David Hereford  
Society Editor  
886-3057

## Visits from Oklahoma

Jack Snively, his daughter, Paula Judkins and children, Colby and Jamie of Choctaw, Oklahoma, were here last week visiting Walter and Arnita Snively and Wilma Messer. They were the houseguests of Wilma Messer.

## Vacation in Ohio

Greg and Barbara Davis and Brittany of David spent their vacation at Sea World in Ashland, Ohio. They visited an Amish village there and were guests at a local restaurant.

## Visits mother

Charles and Jackie Meade of Printer spent last weekend visiting his mother, Mary Joyce Gash at her home in Lawrenceburg.

## Visits family here

George and Delores Valentine of Shepherdsboro were here last weekend visiting their son and daughter-in-law, Reverend Tommy and Jennifer Valentine and grandson, David Thomas.

## Visit from Illinois

Francis and Virginia Harmon from Benton, Illinois were here last week visiting with family members and friends.

The Harmons were long-time residents of Floyd County. They were the houseguest of Herman and Margaret Harmon at their home at Lackey.

## Vacation in Florida

Eunice Shepherd, her daughter-in-law Alrita Shepherd, and children, Kem and Adrienne of Prestonsburg, spend their vacation in Central Florida recently.

They enjoyed Sea World, Universal Studios, Disney World and the ocean at Daytona Beach.

## Slone-Hall wedding

Patricia Gay Slone and Nolan Bryan Hall were united in marriage July 20 at the Faith Deliverance Tabernacle in West Prestonsburg. Patricia is the daughter of Edith Ross of Prestonsburg and the late Lawrence Ross.

Bryan is the son of Nolan Hall of Salyersville and Salle Smith of Hager Hill.

## Attends Powers funeral

Marshall and Marjorie Samms of Indianapolis, Indiana, were here last week to attend the funeral of her aunt, Mary Elizabeth Powers at the Carter Funeral Home Chapel on Friday morning, August 1. The Samms were the houseguests of Virginia "Ditty" Tackett at her home on South Arnold Avenue, Prestonsburg.

## Visit in Russell Springs

Donnie and Tammie Goble and Laura Vaughan of Prestonsburg visited in Russell Springs last weekend. While there, they attended the Russell County Fair.

## Reception for Vanhooose

James O. Vanhooose was honored with a reception in the lobby of the Bank Josephine's Main Office in Prestonsburg on July 31, on his retirement. He has been on the staff of the bank for twelve years. Mr. Vanhooose has been active in civic organizations in Paintsville and Prestonsburg.

## Business visitors in Florida

Don and Maxine Goble of Prestonsburg were business visitors in Okeechobee, Florida, last week. En route home, they visited Jekyll Island, Georgia, and with friends in Jackson, South Carolina, and Lincolnton, North Carolina.

## Attend family reunion

Fred and Joy James of Prestonsburg attended the annual James family reunion in Ashland, last weekend.

## Miller-Pratt wedding

Laura Elizabeth Miller and Thomas Charles Pratt were united in marriage, Saturday evening, August 2, at St. Peter's Catholic Church in Lexington. Laura is the daughter of Mr. and Mrs. Charles W Miller of Prestonsburg. Thomas is the son of Army Colonel and Mrs. Charles W Pratt of Eddyville.

## Visits grandparents

Little Miss Emree Paige Anderson of Somerset has been visiting her grandparents, Joe Jr. and Sue Reynolds at their home in Allen. Paige is the daughter of Rick and Missy Reynolds

Anderson of Somerset.

## Attend Goble reception

Family members and friends who came from a distance to attend the reception given in honor of the marriage of Donald E. and Tamara Goble on July 13, at the home of David and Peggy Hereford, were Walker and Thursa Keathley and Tommy and Sharon Lavender of Ashland; Don and Etta Lafferty and Harold and Alice Conley of Oil Springs; Doug and Jane Sword of Wurtland; Sonny and Geraldine Owen of Morehead; Ocelene Hall, Charlene Adkins, Howard Keith Hall and Dr. and Mrs. Ron Hall of Pikeville; Jan Montgomery, Darrell and Diana Montgomery, Pam Goble, Dr. Ronnie and Laura Goble and John and Joyce Stephens of Lexington; Pam Coffey and Ed Collier of Russell Springs; Mr. and Mrs. L. T. Preece of Inez; and Norcie Collins of Battle Creek, Michigan.

## Visits from Lexington

Susan Carter Roberts of Lexington was here recently visiting her mother, Geneva Carter and other family members and friends.

## Friends of May House meet

Friends of the Samuel May House met Monday night, July 28, at the May home on North Lake Drive in Prestonsburg. Sam D. Hatcher, president, presided. The secretary and treasurer's report were given and accepted.

It was announced that during the "Battle of Middle Creek Reenactment" on August 22-24, there would be an open house at the May home featuring a collection of original Confederate flags carried by troops from Floyd and surrounding counties. Also a private collection of Civil War guns and artifacts. A committee of ladies was appointed to act as hostesses. The flag collection is sponsored by The Sons of Confederate Veterans, Battle of Middle Creek organization and Friends of the May House.

Members attending were Sam D. Hatcher, Fred and Joy James, Don Johnson, Teddie and Kathy Frasure, Marshall Davidson, Garnett Fairchild, E. B. May Jr., William H. May, David R.

Hereford, Mable Lineberger, Alice Howard, Terry Buchanan and Lillian Baldrige.

## Attend conference in Virginia

Fred and Joy James of Prestonsburg attended the First Union Conference for the study of Melungeons at the Clinch Valley College in Wise, Virginia, recently. A banquet followed at the Holiday Inn in Wise.

## New arrival

Scott and Wynne Pence Grindrod of Longwood, Florida, announce the birth of twins, born on June 28. They have been named, Sarah Elizabeth and Joshua Allen.

They were welcomed home by their brother, Andrew. The maternal grandparents are Teddi Allen of Langley and Charles Pence of Matland, Florida.

## Chandler-Layne wedding

Renée Marshall Chandler and Malcom Darwin Layne were united in marriage August 2, at 2:00 p.m., in a ceremony at the Christ United Methodist Church in Allen. Reverend Kenneth LeMaster officiated at the double-ring ceremony.

The bride is the daughter of Dr. Robert and Lois Marshall of Allen. The groom is the son of Virginia Jean Layne of Ivel and the late Chester Layne.

Nuptial music selected by the bride and groom was provided by the musician, Billie Jean Osborne. Marena Hale, Billie Jean Osborne and Keith Akers performed the vocal selections. The flower girl was Kayla Noel Chandler and the ushers were David Allen Layne II, Dwight Stacy Marshall and Reverend French Harmon. The gracious custom of an open wedding was observed.

The reception was held following the ceremony on the grounds of the church.

A large white tent covered the setting of tables throughout the tent for the large gathering of guests. The long tables of hors d'oeuvres were at one end of the tent, and the band and dance floor were at the opposite end. A gazebo was located in the center of the tent where the

bride and groom cut the wedding cake and served to their guests.

The couple is honeymooning in Hawaii.

## Birthday cookout

David and Peggy Turner of Drift, hosted a cookout Saturday, celebrating the birthdays of Joy James of Prestonsburg and her great granddaughter Rebecca Gray of Georgetown. Those attending the celebration were Fred James of Prestonsburg, Jim and Kay Gray of Allen, Todd, Amy, Rachael and Steven Gray of Georgetown, Whitney Elrod of Georgetown, Davy and Ann Turner of Drift and Vicki and Jami McGuire of Emma.

## Summer vacation

James E. and Marie Goble of Prestonsburg, Lynn and Cliff

Schornak, and son, Michael, and Susan Schornak of Marietta, Georgia, and Ashley Kneebone of Barming Kent, England, who is visiting the Schornaks, Lana and Joe Slaughter, and son, Ben, of Prospect, and Jonathan Lyons of Vienna, Virginia, were recent guests of Lou and Connely McCray in Alexandria, Virginia.

The group attended a production of "The Phantom of the Opera," at the Kennedy Center, in Washington, D.C., and spent three days at Ocean City, Maryland.

## Visits New Orleans

Leslie and Jenna Fannin visited New Orleans, Louisiana, and Gulf Port, Mississippi, recently. En route home, they visited Stephen and Kelli Allen and Taber in Peach Tree City, Georgia.



## LOSE WEIGHT, NOW!

### "The Diet Works"

Let our three doctors and competent staff help you achieve maximum Weight loss in a minimum amount of time. Our super weight loss program has a formula that includes a fat buster, muscle toner, and curbs the appetite tool.

Now Scheduling Appointments.

Call Apgar Family Practice

304-697-7722

304-757-7373

1438 6th Ave.  
Huntington, WV

3952 Teays Valley Road  
Hurricane, WV

## NOW ACCEPTING NEW PATIENTS.

# R.S. BHATRAJU • MD • FACS

No referrals necessary.  
Call for appointment.

### Gastritis

Laparoscopic gall bladder  
General surgery - breast  
Hemorrhoids, moles  
Varicose veins  
Hiatal hernia

### Abdominal pain

Arterial blockage in neck & legs  
Abdominal aneurysm (detection  
before rupture)  
Cancer surgery-breast, colon

### Ulcers

• 510 Main Street, Pikeville.

As of August 1, we will be located at 506 Main Street

606-432-0168



# Our Lady of the Way Hospital

## For 50 years, we've kept the "care" in health care.

Our Lady of the Way Hospital in Martin combines modern medical technology and a 50-year history of compassionate, Christian health care. Floyd Countians are proud to have a hospital with the best of both the modern and the traditional.

Our **Emergency Room** provides 24-hour, 7-day physician-supervised lifesaving responses to serious illnesses and injuries.

The **Rural Health Clinic**, next door to the ER, provides care in non-life-threatening situations or when you can't connect with your doctor through regular channels.

Our **Transitional Care Unit** is designed to meet the needs of those between full-time hospital care and independent home living.

And our **Same Day Outpatient Surgery Unit** uses modern techniques to reduce the pain of surgery and the length of recovery times.

We haven't yet mentioned the other departments that fit our spectrum of services perfectly to the needs of our service area.

### Our Lady of the Way features:

24-hour emergency care  
Specialty clinics  
Medical - surgical  
Community education  
Acute care services  
Same day surgery  
Respiratory care  
Gynecology  
Pharmacy  
Mammography  
Diagnostic imaging: Ultrasound, CT scan  
Laboratory facilities  
Pastoral care

Our Lady of the Way Hospital scored 97 out of a possible 100 points in our last accreditation inspection by the Joint Commission on Accreditation of Healthcare Organizations (JCAHO). We remain committed to excellence in all aspects of our operation.

We stand for compassionate Christian health care given by your friends and neighbors. We hope you agree Our Lady of the Way Hospital is where you'd want to go.

We welcome your suggestions, comments or requests for more information. Please call 285-5181, extension 302, and let us know how we can make our next 50 years even greater.



# Our Lady of the Way Hospital

MARTIN, KENTUCKY

For more information call: 285-5181, ext. 302



# Report shows Americans are more overweight than a few years ago

Reports from the U.S. Department of Agriculture (USDA) and Department of Health and Human Services (HHS) show that Americans are more overweight and have less healthy diets than just a few years ago. This seems surprising, given our current interest in nutrition and a greater variety of foods. However, this is the news from the Third National Health and Nutrition Examination Survey reported by the Centers for Disease Control and the Third Report on Nutrition Monitoring from USDA and HHS. This news is of special concern to the citizens of Kentucky, since obesity often leads to diabetes, stroke and heart disease.

Among adults, 36 percent of

women and 33 percent of men are currently overweight. This is an increase of nearly 10 percent over the last 10 years. These findings are consistent with another report from the Centers for Disease Control,

and physical activity. We are eating fewer calories from fat, but more total calories. Regular exercise and routine physical activity are decreasing. It's an old and familiar story. Eating too many calories and not burning enough energy leads to weight gain.

The good news is that Americans are eating less fat. In the 1970's we were eating 36 per-

cent of total calories from fat. This was an improvement from the 40 percent observed in the 1960's and today, fat consumption is down to 34 percent of total calories. During this same time period, the rate of heart disease has also decreased.

The bad news is that despite our lower fat consumption, calorie intake has increased. Sugar consumption is up, largely in the form of soft drinks, which rose from 26 gallons per year per person in 1972 to 44 gallons in 1992. Soft drinks are consumed instead of low-fat milk, resulting in a calcium short-

age. While we are eating slightly more fruits and vegetables, consumption is still short of the recommended 5-A-Day.

What can we do? Again, it's an old story. A diet of fruits, vegetables, low-fat dairy products, lean meats and whole grains will supply the nutrients we need without too

many calories.

Regular physical activity, such as walking, needs to be part of our daily routine. The widespread enjoyment of computers and television is part of this information age in which we live. Learning to use this information to improve health is the next step.

## COOPERATIVE EXTENSION SERVICE



Serving all  
Kentuckians

## NEWS

Theresa Scott  
Floyd County Extension Agent  
University of Kentucky, College of Agriculture



which indicates a nearly one percent increase for adults for each year from 1987 to 1993.

Why is being overweight more common in our country today? To look for the answers, researchers examined trends in our food intake

## To Catch a Thief

*Note: The Floyd County Sheriff's Department will be providing information on a weekly basis concerning thefts in the county. Motorized items reported stolen will include the vehicle's VIN (vehicle identification number), engine number or serial number when provided.*

• Murray, 22-inch cut five horsepower high wheel lawnmower, red, serial number 7291804373N00034, model number 22535X92A, report-

ed stolen July 30 from behind the National Guard Armory.

• Homelite, PLT 3400 weedeater, red or blue, model/serial number VT15090-A, reported stolen between July 22 and July 24 from Pike/Floyd Hollow. There are points of identification which the owner can verify.

• 1995, S-10 pickup, black, VIN 1GCCS1446SK127434, tag number 0232BA, reported stolen June 28 from the Branham's Creek area. In the vehicle was a 9mm handgun.

• 1996, Honda TRX 300, four-wheeler, red, VIN 4787E1507VA803556; engine number 8902944; reported stolen April 11 from the Tinker Fork area of Mud Creek.

• 1993, Honda 4TRAX, four-wheeler, red, VIN 478TE1504PA517389; engine number TE15B8521735; reported stolen February 4 from the Martin area.

• Model 66 stainless steel .357 Smith & Wesson revolver, serial number 9K84984, reported stolen June 16 from the Prestonsburg area.

• 1996 Honda TRX 300, four-wheeler, red, VIN 478TE1502TA823386, red, reported stolen December 10 from the Martin area.

• Sears Craftsman 20-inch cut mulcher/mower, gray aluminum color, serial number 090392M-009939; reported stolen in April from the Maytown area.

Anyone with information about any of the stolen items listed should call sheriff's chief detective Jim Roderick at 886-6711. Anyone wanting to report items stolen can also call detective Roderick.

To assist in the recovery of stolen items, persons should record all serial and VIN numbers on their property and a hidden identification mark that cannot be changed should also be put on the merchandise.

## Ag News

### Controlling bagworms

by Patricia G. Spicer  
Floyd County Cooperative  
Extension Service  
Agent for Agriculture  
and Natural Resources

Bagworms, caterpillars that make distinctive spindle-shaped bags, are a major pest of evergreen trees and shrubs.

Bagworms (not to be confused with webworms, which build large, web-like nests in trees) can strip the leaves from juniper, arborvitae, cedar, pine, and spruce. If the feeding is severe the plants can die.

Honeylocust, maple, rose, boxelder, willow, and many other woody landscape plants can be attacked by this pest but rarely are damaged seriously. Orchards are seldom bothered because sprays used to control other pests will also control bagworms.

Bagworms are the larval or caterpillar stage of a moth that is rarely seen. In fact, only males develop into typical moths that are capable of flight. The adult female is grub-like and remains inside the bag until just before she dies.

Bagworms pass the winter in the egg stage inside the bag that contained the female. In late May or early June the eggs hatch and the small larvae crawl from the bag in search of food.

By using silk and bits of leaves, bark, or twigs, they soon build a small protective bag around their hindpart. As the larvae grow, they add onto the bag making it large enough to allow them to withdraw into the bag when disturbed.

By early September the bags reach their maximum size of 1-1/2 to 2 inches.

At this time the larvae permanently suspend their bags from twigs with bands of silk. The larvae then transform into the pupal or resting stage prior to becoming an adult.

Adults emerge from the pupal stage in late September. Males are black, furry, clear-winged moths.

The creamy white females have neither wings nor legs and appear to be no more than a grub.

The male flies to the female

bag, inserts his abdomen in the hole of the bottom of the bag and mates with her.

The fertilized female begins laying her 500-1,000 eggs which fill the bag forcing her toward the bottom.

When finished, she drops from the bag and soon dies. The eggs remain in the bag until they hatch the following May, when the cycle begins all over again.

Bagworms are often kept at acceptable levels by several species of wasp parasites. Management practices should conserve the benefits of these natural controls. If your bagworm problem is limited to only a few small trees or shrubs, removal and disposal of the bags during the winter or spring may be sufficient to minimize the problem.

When many small bagworms are attacking evergreens, insecticides are needed to prevent serious damage to the trees.

The best time to apply an insecticide is when the bags are 1/4" to 1/2" long, or as soon as there is noticeable damage to the trees. This usually is late May or early June.

Do not wait for extensive damage. Insecticides recommended for bagworm control include Bt products (Dipel, Javelin, SQK-Bt), diazinon (diazinon), acephate (Orthene), carbaryl (Sevin), and cyfluthrin (Tempo). Thoroughly wet the foliage to obtain the best results.

For more information on bagworms or other landscape problems, call Pat Spicer at the Floyd County Extension Service at 606-886-2668.

### GOAT PRODUCERS PLAN TRIP TO STATE FAIR

The goat show will be held on Saturday, August 16, at the Kentucky State Fair in Louisville.

A van will leave the Floyd County Extension Office at 7:00 a.m. Any goat producer who would like to go to Louisville to watch the show and attend the fair for the day, can contact Pat Spicer at the Floyd County Extension Service (886-2668) to reserve a seat.

## Prestonsburg Learning Child Care "KAREN'S KARE"

Family Day Care  
Now enrolling for Fall

Close to Highlands Regional Medical Center and  
Prestonsburg Community College  
After School Program available—  
All ages welcome.

Open M-F 7:00 a.m. - 5:30 p.m.  
Call for information: 886-9291

Karen Cornett

*pediatrician*

**NEW**

Welcome

Pikeville Methodist Hospital  
and the Pediatric Practice of Dr. Jyothi Mettu

# Welcome

Dr. Venkat Dikkala  
Pediatrician



Dr. Dikkala graduated from Andhra Medical College in India and then continued his pediatric training in England. He practiced pediatric medicine in Liverpool, England and obtained a diploma in child health from the Royal College of Physicians in London, England. He later completed a residency in pediatrics at Winthrop University Hospital in Mineola, New York.

Dr. Dikkala has joined the pediatric practice of Dr. Jyothi Mettu and is accepting new pediatric patients in the Pikeville Medical Building on Town Mountain Road. Call 437-4925 to make an appointment.

**PIKEVILLE  
METHODIST  
HOSPITAL**

911 South Bypass Road, Pikeville, KY 41501  
(606)437-3500

*accepting new patients*

Some restrictions may apply. Offer subject to change. Rates accurate as of 7-24-97. A \$50,000 loan at 7.375% for 15 years with 20% down and 1 point closing costs would require 180 monthly payments of \$459.96. APR = 7.564%.

# ValueBanking®

## For Mortgage Loan Specials

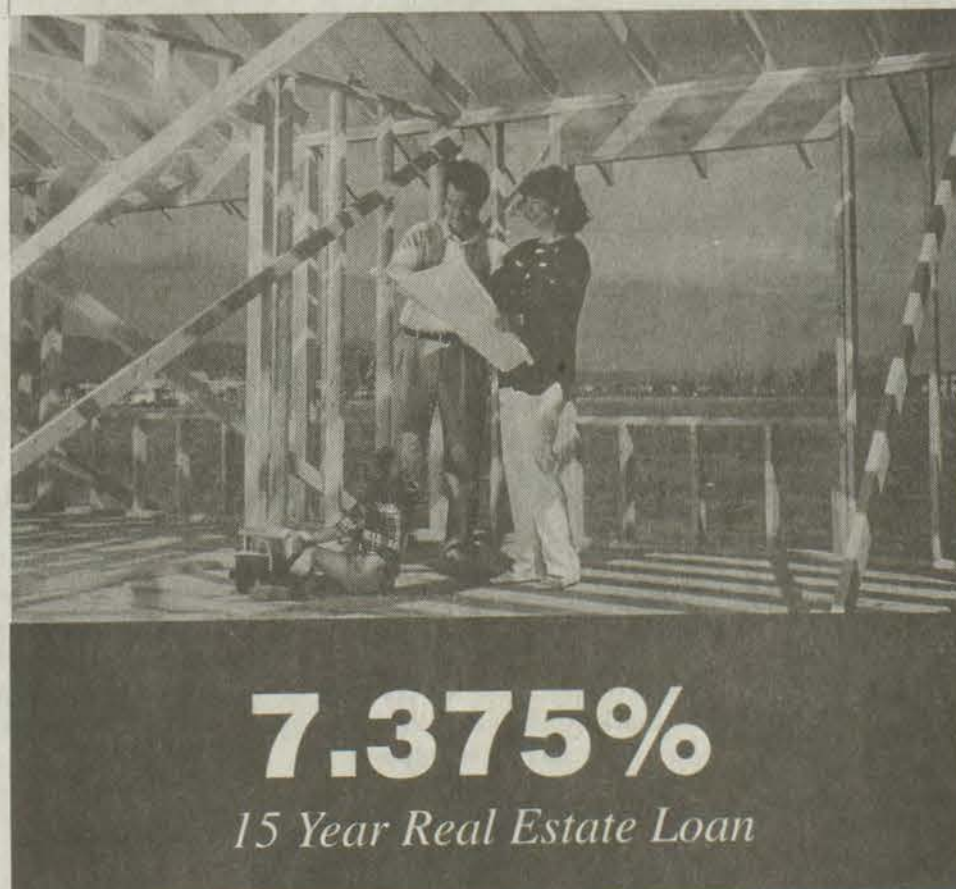

# 7.375%

15 Year Real Estate Loan

# 7.564% APR

Matewan Banks is building lifetime banking relationships by offering our customers an unbeatable deal on mortgage loans.

Come in today and get your real estate loan for a low

**7.375%.**

15 Year Real Estate Loan

**7.564% APR.**

But, hurry, this is a limited time offer.  
Rates can't stay this low long.

Plus you get Matewan's ValueBanking service guarantee of 14 day turnaround from the day of your completed application.

Stop by your nearest Matewan Banks office or call toll free **1-800-4-MATEWAN** (800-462-8392).



**Matewan Banks**

Member FDIC/FDIC insured





# Births

## HIGHLANDS REGIONAL MEDICAL CENTER

July 22: A daughter, Sidney Lee Hale, to Crystal Alisha Marshall of Royalton.

July 23: A son, Brandon Anthony, to Rebecca and Terry Caudill Jr., of Leander; a son, Shawn Keven, to Shannon Diana and Timothy Paul Walker of Prestonsburg.

July 24: A son, Clint Michael, to Doris Faye and Michael Vaughan Collins of Langley; a daughter, Bayan, to Aicy Le Alfin and Mohamad Hakam Alnahhas of Paintsville.

July 25: A daughter, Kerrigan Maria, to Ann Marie and Coy David Samons of Banner; a son, David Blake Ratliff, to Heather Nicole Howell of Honaker; a son, Brandon Scott, to Tami Lynn and Timothy D. Blackburn of Prestonsburg; a daughter, Alexis Danielle, to Frances Veronica and Coy Scarlett of Stanville; a son, Tristin Anthony, to Christie Gail Risner of Salyersville; a daughter, Johnna Tierra D'Lisa, to Rebecca Ann and Johnny Lloyd Whitt Jr. of Inez; a daughter, Kelly Nichole, to Christina R. and Langus D. Martin of Leburn.

July 27: A son, Nicholas Crase Watkins, to Nanette Eads of Salyersville.

July 28: A son, Ned Daniel, to Linda Lou and Columbus Ousley of Blue River; a son, Eric Quenton, to Annie Jo and Eric Rogers of Salyersville.

July 29: A daughter, Victoria

Clarissa, to Michelle Dawn and Harlan Albert Dillon of Louisa.

## PIKEVILLE METHODIST HOSPITAL

June 29: A son, Jonathan Charles Allen, to Tonya Sue Murphy.

June 30: A son, Jesse Michael James, to Shirley Lynn and Michael David Morrison; a son, Nicholas Chase, to Stephanie Dawn and Willard Osborne Jr.; a son, Cody Lee, to Betty and Leo Thornsby; a son, Dustin Wayne, to Pauline and Richard Gregory Johnson.

July 1: A son, Matthew James, to Billie J. and Mark Edward Turnmire; a daughter, Gabrielle Sue Lowe, to Glennis Sue Williamson; a daughter, Cheyenne Star, to Heather Hunter; a son, Caleb Aaron Jackson, to Yvette Shrewsbury.

July 2: A daughter, Casey Dean, to Charlie Ann and Christopher Dean Rackey; a son, Kenneth Ryan, to Sabrina Dawn Blankenship.

July 3: A son, Steven Ryan, to Carrie Ann and Steven Ray Hall; a daughter, Samantha Faith Mullins, to Mary Joanna (Jodi) Little; a daughter, Savannah Dawn, to Mistora Dawn and Barry Gene Hamilton; a daughter, Andrea Rose, to Kelly Jean and Raymon Andrew Collison.

July 4: A daughter, Sierra Paige, to Sherry and Ricky Rose; a son, Kevin Mitchell, to Clara and Kevin Ray Griffey.

July 5: A daughter, Gabrielle Suzanne, to Amanda and Benjamin Elmer Mahan; a daughter, Christian Paige, to Kelly Michelle and Gregory Dalton Ray.

July 7: A daughter, Kennedy

Brook, to Deborah Lynn Williams; a son, Justin Darrell, to Judy and Darrell Sanson.

July 8: A son, Donald Ray Pigg Jr., to Brandy Leigh and Donald Ray Pigg; a son, Austin Keith, to Kesandra Lynn and Shawn Patrick Rowe.

July 9: A daughter, Keely Breann, to Janel Lee and Paul B. Layne.

July 10: A son, Scott Dustin, to Tammy and Scott Tackett; a son, McKenzie Cole, to Rosalie and Larry Christopher Fields; a daughter, Olivia Ellen, to Gina Rebecca and Sonny James Charles; a daughter, Mariah Elizabeth, to Stephanie Marie and Darrell Dean Slone.

July 11: A son, Jacob Andrew, to Leighta Ann and Christopher Chad Taylor.

July 12: A daughter, Stacey Laken, to Kelly Lynn and Robert Darren Fraley; a son, Brain Christopher, to Lanna Michelle and Brain Christopher Blackburn; a daughter, Haley Raeanne, to Crystal Joyce and Paul Daniel Johnson.

July 14: A daughter, Miranda LaDawn, to Leslie and Gary Charles; a son, Morgan James, to Pat Sue Tackett; a son, Jordan Andrew, to LaDonna Jo Collins; a daughter, Jessica Beth, to Talisa and Mark Howell.

July 15: A son, Gabriel Dean, to Gena and Gary Dean Stanley; a daughter, Jasmine Renee Conn, to Irene Stanley; a son, Micheal Scott, to Jennifer Marie and Scott Barnett; a daughter, Christian Faith, to Pamela and Stephan Todd Richardson.

July 16: A son, Thomas Dale, to Shawn and Thomas Wayne Webb.

July 17: A daughter, Karleigh

Danielle, to Natasha and Doug Hughes.

July 18: A daughter, Gilva Lee, to Tracy Lee and Stephan Ray Blevins; a daughter, Kerstin Danielle, to Deonna Faye and Jamie Don Newsome.

July 19: A daughter, Skylar Rayne, to Tammi and Tad McGuire.

July 20: A daughter, Ashley Nichole, to Loura and Jody Turnmire.

July 21: A son, Kasey Mitchell, to Melissa Ruth and James Kevin Goble; a son, Bryson Glenn, to Susan Lyrae and Reggie Glenn Patton; a son, Brandon Tyler Slone, to Donna Kay Williamson; a son, Richard Alan Adams II, to Caroline and Richard Allan Adams; a daughter, Emily Lynn, to Valrie Lynn and Shane Thor Hurley.

July 22: A daughter, Angel Elizabeth, to Pamela and John Hurley; a son, Ethan Roy, to Regina and John Willis; a daughter, Andrea Dawn, to Melissa Dawn and Micheal Hayne Mullins; a daughter, Katelyn Tami-Nichole, to Tiffany Tate and Ricky Joe

Stone.

July 23: A son, Steve Austin, to Sandra Kay and Steve Mullins; a son, Dylan O'Neal, to Jodi Ann Coleman; a daughter, Keira Denay, to Jennifer Lynn and Eddie Charles Coleman; a daughter, Taylor Kay, to Lori Anne Fecso.

July 24: A daughter, Ciara Paige, to Angela May and Paul David Adams; a son, Kevin Gene Tackett Jr., to Leona Marie and Kevin Gene Tackett; a daughter,

Imani Na-Keisha Myree, to Laneicea Lynette and Erick Rupert Mullins.

July 26: A son, Jesse Wayne, to Kimberly Renee and Jody Wayne Goodson; a son, Tanner Brennan, to Kitty and Tandy Brian Hamilton.

July 27: A son, Bradley Jacob, to Amy Denise and Bradley Vernon Moore; a son, Timothy Kyle Eugene, to Melissa Dawn and Timothy Dwayne Hall.

## Birth announcement

Michael and Karen Conley of Caney Fork of Middle Creek announce the birth of their daughter, Breanna Michelle Conley, Wednesday, May 21, at Highlands Regional Medical Center, Prestonsburg. She weighed 7 lbs., 8 ozs. and was 19 inches long. Her maternal grandparents are O. C. and Ruth Shepherd of Caney Fork of Middle Creek and her paternal grandparents are Willie and Janet Conley of East Point. She has one brother, Brandon Michael Conley.



## Garden Phil-osophy

by Philip W. Case

If you're planting your garden by the phases of the moon and signs of the zodiac, here's the information you'll need for the upcoming week.

### Moon in light phase

The moon is in the light phase now, the new moon—or no moon visible in the sky—having come into force early Sunday morning. Until the next full moon August 18, only those vegetables that produce above the ground should be planted.

### Flowering days begin today

A series of flowering days begins today and continues through Saturday. Today the sign is in Virgo (the bowels), followed by Thursday,

Friday, and Saturday under the influence of Libra (the reins). On any of these days you may plant flowers and expect them to bloom and do so abundantly.

But, according to The System, you should avoid planting vegetables unless you're planning to eat the blooms.

### Great planting returns Sunday

Great planting for anything that produces above the ground returns Sunday and Monday, August 10 and 11, when the sign moves to Scorpio (the secrets), one of the four most fruitful signs.

Following these two days we

enter a period of so-so planting which will extend from August 12-18. As I've said all year, these signs are neither great nor bad—just so-so.

Remember: It's time now to cast an eye toward fall and fall gardens. Many hot-weather crops still have time to be planted and produce, but there are simply some that don't, because the days will continue to get shorter and eventually, cooler.

Check the "date to maturity" for hot-weather seeds or seedlings or plan to plant those things that enjoy cooler weather and cooler soil temperatures.

## Birthday



### Celebrates seventh birthday

Shellie Dawn Hamilton, daughter of Don and Michelle Hamilton, and granddaughter of Elmer and Thelma Hamilton, and Kermit and Priscilla Newsome, all of Teaberry, celebrated her seventh birthday, July 23rd, at McDonald's. Friends attending included Lucas, Dawn, Kyle, and Dillon Hamilton; Chelsea, Leslie, Bethaney and Jessica Newsome; Lisa, Jeremy, Sasha, Amanda, and Victoria Osborne; Dustin and Austin Burchett; Cody Little, and Zack Tackett.

**If you're dreaming of  
owning a home,  
Kentucky Housing  
Corporation is here  
to help you.**



To increase our service in this area,  
we now have an office in Hazard.

**Kentucky Housing Corporation**  
1908 N. Main St., Ste. 102  
Hazard, KY  
(606) 435-6142

Call or stop by to talk with  
**Peggy Collett, our loan officer.**  
She is anxious to tell you about our  
below market interest rates and  
low down payments for qualified buyers.

Kentucky Housing Corporation provides services without regard to race, color, national origin, gender, familial status, religion, age or disability.



## Yesterdays

(Continued from page one)

Lake area as reported, the deer herd there may be severely threatened...The only lady in Kentucky to be a full-fledged forest ranger is Mrs. Mont Collins, of Sugar Loaf...The state job shake-up predicted several weeks ago when Governor Chandler's plans to tour Europe were first announced apparently became reality in this county last week...Born: to Lt. and Mrs. Josh T. Williams Jr., a son, Josh III, July 22 at Scott Air Base, Illinois...There died: Mrs. Jo Jeanette Dixon, 29, of Wayland, last Thursday at St. Mary's Hospital, Huntington, W. Va.; D. B. (Boone) Hayes, 79, last Thursday at Maytown; G. W. (Wash) Miller, 74, Friday, at his home on Abbott Creek.

### Fifty Years Ago (July 31, 1947)

The final hours of the 80th Congress saw the Johns Creek flood control dam at Dewey, this county, come back from the list of lost causes to receive an appropriation of \$1,500,000 for a continuance of the work far toward completion...Headquarters for the new Floyd County fire protection unit have been established at Harold, with William Lee Roberts hired as ranger...The residence owned by Chief of Police Epp Laferty and occupied by C. E. Friend and family was gutted by fire here Sunday...Pikeville won the state semi-pro baseball tournament which began at Pikeville last Wednesday by defeating Wheelwright, Monday, 5 to 3...Married: Miss Eulah Gray Ratliff, and Mr. Henry A. Adams, Jr., both of Martin, July 17 at the Martin Church of Christ...Born: to Mr. and

Mrs. Galloway Laferty, of Allen, a daughter, Rita Gay, July 27 at the Prestonsburg General Hospital...There died: Roberta May, 23, of Royalton, formerly of West Prestonsburg, Saturday in an auto wreck near Swampton, Magoffin County; Mrs. Caroline Harris, 90, Thursday afternoon at her home here; Mrs. Mary Little, 66, Saturday at her home at Bypro; Samuel S. Spradlin, 15, when crushed by a mine car in a coal mine near here last Thursday; Rev. Randolph D. Holbrook, 94, Wednesday at his home at Myrtle.

### Sixty Years Ago (July 30, 1937)

Circuit Judge John W. Caudill Monday upheld the redistricting of Floyd County into eight magisterial districts in place of the original four...On his way home from a pie supper at Emma, Milt Nelson, 27, of Dwale, was instantly killed by a train halfway between Emma and Dwale, Friday night...Four shotgun wounds, inflicted by his neighbor following an argument over the ownership of land, took the life of Joe Rose, World War veteran and former Floyd County resident near Mt. Sterling, Monday...Roland Allen, well-known citizen of West Prestonsburg and candidate for magistrate, was saved from drowning in the Big Sandy River near Prestonsburg, Monday night, by Vernon Ward...Born: to Mr. and Mrs. George P. Adams, of Brainard, a daughter, July 23...There died: Marie Crum, 20, of Banner, July 27 at the Beaver Valley Hospital, Martin, from injuries sustained two weeks earlier in a car wreck near Salyersville.

## RITE AID LIQUOR & WINE & BEER



**Budweiser or  
Bud Light Beer**  
18 PACK  
12 OZ. CANS

**9<sup>69</sup>**

**Busch or  
Busch Light  
Beer**  
12 PACK  
12 OZ. CANS

**5<sup>29</sup>**

**Jim Beam Kentucky  
Bourbon Whiskey**  
4 YEAR OLD-80 PROOF  
1.75 LITER

**16<sup>99</sup>**

**Seagram's 7 Crown  
American Whiskey**  
1.75 LITER

**14<sup>79</sup>**

**Early Times  
Kentucky Whisky or  
Scoresby Blended  
Scotch Whisky**  
1.75 LITER

**15<sup>99</sup>**

**Canadian Mist  
Canadian Whisky**  
1.75 LITER

**13<sup>99</sup>**

**Very Old Barton  
Kentucky Bourbon  
Whisky**  
80 PROOF  
1.75 LITER

**13<sup>59</sup>**

**Maker's Mark  
Kentucky Bourbon  
Whisky**  
750 ML

**12<sup>99</sup>**

**Kentucky Tavern  
Bourbon Whiskey**  
80 PROOF  
1.75 LITER

**11<sup>99</sup>**

**Smirnoff Vodka**  
80 PROOF OR  
Smirnoff  
Citrus Twist  
1.75 LITER

**15<sup>59</sup>**

**Old Pickett  
American Vodka**  
1.75 LITER

**7<sup>99</sup>**

**Gilbey's Gin**  
1.75 LITER

**13<sup>99</sup>**

**Bacardi  
Puerto Rican Rum**  
SILVER OR AMBER  
1.75 LITER

**15<sup>99</sup>**

**Franzia  
Bag-in-Box Wines**  
CHABLIS, BLUSH OR RHINE  
5 LITER

**9<sup>59</sup>**

**Gallo Livingston  
Cellars Wine**  
3 LITER

**7<sup>99</sup>**

**Glen-Ellen Wine**  
CHARDONNAY  
OR CABERNET  
1.5 LITER

**8<sup>99</sup>**

**Glen-Ellen Wine**  
WHITE  
ZINFANDEL  
1.5 LITER

**7<sup>99</sup>**

**Almaden Wine**  
CHABLIS, BLUSH  
OR RHINE  
1.5 LITER

**4<sup>99</sup>**

**Fetzer Wine**  
SUNDIAL  
CHARDONNAY  
750 ML

**6<sup>99</sup>**

**E&J Gallo Wine**  
CHARDONNAY OR  
RUBY CABERNET  
750 ML

**4<sup>99</sup>**

**E&J Gallo Wine**  
WHITE  
ZINFANDEL  
750 ML

**3<sup>39</sup>**

**Bartles &  
Jaymes Cooler**  
ASSORTED  
VARIETIES  
4 PACK

**2<sup>99</sup>**

PRICES EFFECTIVE AUGUST 4 THRU AUGUST 9, 1997

AVAILABLE AT THESE RITE AID PHARMACIES

PRESTONSBURG, KY: • GLYN VIEW PLAZA, 500 WEST MOUNTAIN PARKWAY  
• HIGHLAND PLAZA SHOPPING CENTER, UNIVERSITY DRIVE

QUANTITY RIGHTS RESERVED. ALL ITEMS MAY NOT BE AVAILABLE IN ALL STORES. NOT RESPONSIBLE FOR TYPOGRAPHICAL ERRORS. BEVERAGE PRICES ARE FOR NON-REFRIGERATED PRODUCTS ONLY.

*For your life, Rite Aid's got it.*

**RITE  
AID**



# Weddings/Engagements



Elizabeth C. Hamm and David A. Hawse

## Hamm-Hawse wed

Elizabeth C. Hamm, daughter of Mr. and Mrs. Cecil V. Hamm of David, and David A. Hawse, son of Mr. and Mrs. Lionel A. Hawse of Lexington, were united in marriage on May 31, at Christ Church Cathedral in Lexington. The Reverend William McDuffie officiated at the ceremony.

The bride is a graduate of Prestonsburg High School, the University of Kentucky, and the University of Kentucky College of Medicine. The groom is a graduate of Henry Clay High School, the University of Kentucky, and the University of Kentucky College of Medicine. He is a member of Sigma Chi Fraternity.

Both the bride and groom are employed by Shands Hospital at the University of Florida. The couple will live in Gainesville, Florida.

The bride is the granddaughter of Mr. and Mrs. Floyd Davis of David.



Rhonda Goble and Brian Keith Hughes

## Goble-Hughes to wed

Rhonda Jo Goble and Brian Keith Hughes of Prestonsburg, announce their engagement and forthcoming marriage.

Rhonda is the daughter of Joe and Billie Goble of Cow Creek, and the granddaughter of Mr. and Mrs. E. J. Goble, also of Cow Creek, and the late Fannie Franklin.

Brian is the son of Earl and Linda Hughes of Hi Hat, and the grandson of Mr. and Mrs. Edd Caudill, also of Hi Hat, and Haley Hughes of Prestonsburg and the late Smith Hughes.

The wedding will be held at the Church of God at Hi Hat, on Saturday, August 16, at 4 p.m.



Thornsbury-Boyd to wed

Mr. and Mrs. Garland Thornsbury of Weeksbury, announce the forthcoming marriage of their daughter, Rhonda Lynn Thornsbury, and Randy Ray Boyd, son of Phyllis Boyd of Wheelwright and the late Raney Boyd. The ceremony will take place, Saturday, August 9, at 4 p.m., at the Wheelwright Methodist Church. The custom of an open wedding will be observed.



Daniels-Pangallo to wed

Mr. and Mrs. Larry Daniels of East Point, announce the forthcoming marriage of their daughter, Leah Anne, and Vincent Anthony, son of Mr. and Mrs. Anthony Pangallo of Cincinnati, Ohio. The wedding will take place Saturday, August 9, at 2:30 p.m., at the First Baptist Church in Prestonsburg. The gracious custom of an open church is being observed. The couple will reside in Cincinnati, Ohio.



Gayheart-Branham to wed

Karen Herald of McDowell, announces the forthcoming marriage of her son, Kristopher Mikel Branham, and Chasity Lynn Gayheart. Chasity is the daughter of Sandy and Glenn Gayheart of Leburn. The wedding will take place at the McDowell First Baptist Church on August 8, at 1 p.m. The gracious custom of an open ceremony will be observed.

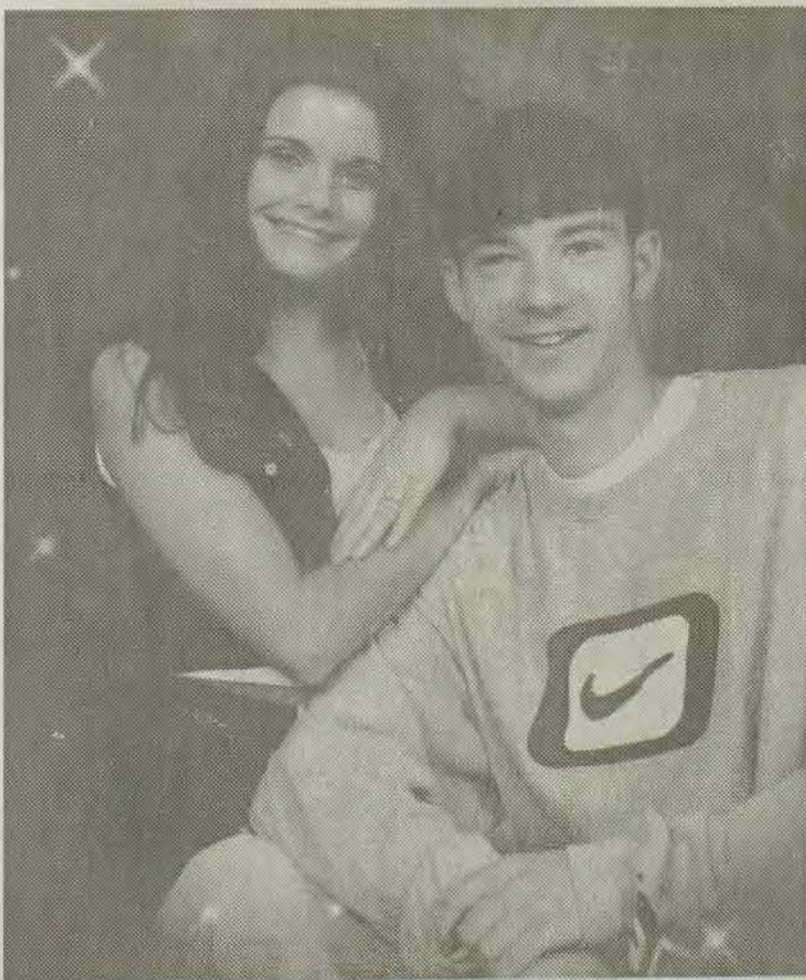

Holbrook-Blackburn to wed

Charlotte Weddington and Eugene Blackburn of Van Lear, announce the engagement and forthcoming marriage of their son, Jamie Blackburn and Mary Holbrook, daughter of Curtis and Emma Lee Holbrook of Jonancy. Miss Holbrook is a '97 graduate of Shelby Valley High School and is attending Prestonsburg Community College. Mr. Blackburn is a '97 graduate of Johnson Central High School. The wedding will be held, August 9, at 2:30 p.m., at the Pennyroad Community Church in Virgie.



Jeanne Aileen Jones and James Michael Meece

## Jones-Meece to wed

Jeanne Aileen Jones and James Michael Meece together with their parents, announce their engagement and forthcoming marriage.

They will exchange marriage vows Saturday, August 16, at 4 p.m. at Cedar Grove Baptist Church of Ohio County in Olaton. A reception will follow the ceremony at the Cedar Grove Fellowship Hall.

Jeanne is the daughter of Wilbur and Phyllis Jones of Olaton. She is a 1993 graduate of Ohio County High School and a 1996 graduate of Campbellsville University.

She is currently employed by United States Postal Service.

Jeanne is the granddaughter of Iva Royal of Rosine and the late Daymon Royal and the late Elbert and Grace Jones.

Michael is the son of Fred and Shyla Meece of Prestonsburg. He is a 1992 graduate of Prestonsburg High School and is currently a student at Western Kentucky University.

Michael is employed by McGown TV in Bowling Green.

He is the grandson of Fred and Ortha Meece of Prestonsburg, and Don and Chris Deal of Flagler Beach, Florida.

The couple plans to reside in Bowling Green, following a Caribbean honeymoon cruise.



Amy Michele Carter and Sam Henderson Bays II

## Carter-Bays wed June 28

Amy Michele Carter, daughter of Fred and Cheryl Carter of McDowell and Sam Henderson Bays II, son of Sam and Brenda Bays of Prestonsburg, were united in marriage, June 28 at Bonanza Freewill Baptist Church. Reverend Herb Arms officiated.

The bride was given in marriage by her father. Her maid of honor was Chasity Bays, cousin of the groom. The best man was Mike Pitts, friend of the groom.

The groomsmen were Shaun Bays, brother of the groom, Whitney Blackburn, niece of the groom, and B. J. Perry, cousin of the groom, served as junior bridesmaid and groomsmen. Flower girl and ring bearer were Sonjia Meade and Nicholas Lemaster.

The bride is the granddaughter of Sterlion Gayheart of McDowell and the late Shirley Gayheart and Jenny Carter of Frankfort and the late Curt Carter.

The groom is the grandson of Wanda Herbert of Baton Rouge, Louisiana, and the late Ozell Evans, and Mary Bays of Prestonsburg and the late Henderson Bays.

The bride is a case worker for the Department of Social Insurance and the groom is employed by Wal-Mart in Prestonsburg.

After a honeymoon at Cliffview Resort, the couple is residing in Prestonsburg.



# Business/Real Estate

## Exploring the job market through temporary work

Which industries hold the best job opportunities for the future? Unfortunately, no one can positively predict all the changes in technology, consumer demand, the economy, and the many other factors that will affect the employment picture in the years ahead.

Current trends indicate that health care, education, travel and lodging services, accounting, and law will be among the fastest growing industries of the '90s, with good prospects for employment. Also, experts agree that almost all new jobs will be in service-producing industries as the share of jobs provided by manufacturing continues to decline.

But what do these trends mean in your local job market? You may be in an area where manufacturers are doing well and providing a steady supply of jobs. Health care may not be the best employment prospect if your local hospitals are merging and consolidating their staffs. Wherever you are, advice from the experts must be combined with first-hand knowledge of the local job market.

According to Manpower, Inc., the world's largest temporary help firm, that has a branch office in Prestonsburg, one of the best ways to find local job opportunities is by working with a temporary help firm. These firms employ and train readily available workers who are sent out on short-term job assignments at the firm's customer companies.

Because most assignments are of short duration, you can experience many different kinds of jobs and work environments as a temporary worker. You will get a look at local companies from the inside, helping you identify companies that are growing and may need additional permanent employees.

Temporary work can smooth your eventual transition to permanent employment in several ways. Your temporary work experiences will strengthen your resume and add to your skills. Those experiences may also help you make decisions about the type of permanent job you would like. You'll have access to internal job postings and the opportunity to establish contacts within the companies you are sent to on temporary assignments. And if you're as impressed with your temporary bosses as they are with

you, a temporary assignment might turn into an offer of permanent work.

Temporary work can also provide income to fund a job search. The schedule flexibility of temporary work allows that time off for interviews and other commitments.

The experience of working in a variety of environments will help you develop an ability to learn on the job and be flexible—attributes prized by employers.

Many communities have a number of temporary help firms, and it's not unusual to find more than 100 firms in larger cities. Choosing one as your employer may seem a bewildering prospect. However, there are specific things you should look for when choosing a temporary help firm.

Look for a firm with a complete skills testing program. These tests should not cause you anxiety, because they're not pass or fail tests. The tests should help you understand what you do well and enjoy doing and how that will translate into the working world.

For example, Manpower has developed testing tools that diagnose applicant's skills, identifying areas of strength. With this information, Manpower can assign you to temporary jobs matching your abilities, rather than positions that require too much or too little of you.

All skill measurements used by temporary help firms should be statistically validated according to the guidelines of the Equal Employment Opportunity Commission. Validation insures that tests are fair, accurate and non-discriminatory.

There's no doubt that workers with computer skills have an edge for many jobs in today's market.

Progressive temporary help firms offer training that will add to your skills and keep you up-to-date on the latest technology.

Through Manpower's training program, Skillware®, temporary employees have the opportunity to acquire computer skills that are hard to find even in the permanent workforce, making them very marketable. While Manpower trains on today's most popular hardware and software, the company also develops training for new systems and upgrades of existing software, sometimes even before they come on the market.

The training offered should be hands-on, utilizing the actual equipment and software you will use on the job. This means there won't be any surprises when you arrive at your assignment, just a familiar keyboard and screen.

If you plan to use temporary work as a way to get your foot in the door for a permanent job, check your firm's policy regarding temporary employees who are offered permanent positions by customers. Manpower doesn't charge a fee for temporary employees who are offered positions by customers. The company realizes that the goodwill from a happy worker and customer is more valuable in the long run.

A final note: prepare yourself for interviews, skills assessment and training with a temporary help firm as you would for any potential employer. Present yourself in a professional manner and bring along your resume or other relevant information about your education and work experience. You'll make the right impression to start a mutually beneficial relationship with your temporarily help firm that will give you insight into the permanent job market as well.



Dr. Robert R. Miller

## New doctor joins the Foot Care Associates

Foot Care Associates recently announced the addition of Dr. Robert R. Miller in the practice of Podiatric Medicine and Surgery (foot and ankle).

Dr. Miller graduated from the Pennsylvania College of Podiatric Medicine, in Philadelphia, in May 1993.

He recently completed four years of post-graduate training at the Presbyterian Medical Center, also in Philadelphia.

His residency training included all aspects of care relating to the foot and ankle with emphasis on reconstructive and trauma surgery. Dr. Miller is an active member of the American Podiatric Medical Association.

Dr. Miller, his wife, Sue, and their dog, Jedd, will be relocating from Havertown, Pennsylvania.

Dr. Miller is currently arranging appointments through Foot Care Associates in Paintsville at 789-1112 or in Ashland at 324-1994.

## Tom Rose Appraisal Service

KENTUCKY CERTIFIED APPRAISER

Fast, Accurate Appraisal Service.  
Serving banks and individuals.

606-886-3779, Office

606-889-0266, Fax

## Action Auction 4 Prime Real Estate Lots Tuesday, August 12, 1997 10:00 a.m. Downtown Pikeville

If you're looking for land within the city limits you won't want to miss this auction!! Beginning at 10:00 a.m. 3 lots on the Riverfill will be sold. Immediately following these sales, we will move to the corner of Scott & Main to sell another vacant lot.

### Riverfill:

Lot #5: Approximately .50 acre zoned C-3

Lot #6: Approximately .29 acre zoned R-1T

Lot #7: Approximately .30 acre zoned R-1T

### Corner of Scott & Main Street:

Approximately .26 acre zoned C-1

TERMS: Ten percent down on the day of the auction, balance due within 30 days. Announcements made on the day of the auction take precedence over previous written material or statements made.

**ACTION**  
Auction & Realty

7104 N. Mayo, Pikeville, KY 41501

**Bill Gibson, CAI, GRI**  
Broker - Auctioneer

(606)432-8181

1-800-926-8025

## BENCHMARK REALTY, INC. LANCER-WATER GAP ROAD • 606-874-2088

Agents after 5 p.m.:

Hansel & Frances Cooley.....874-8545  
Shirley Blackburn.....889-9156  
Hansel Cooley, Jr.....889-0427  
Lorena Wallen.....886-2818  
Morris Hylton, Jr.....874-9033

**Sarah Frances Cooley**  
Broker

### RESIDENTIAL:



**ALLEN—SUPER BUY**...on this 2-bedroom home with dining-kitchen combo (birch cabinets), heated & cooled with heatpump, masonite siding, new shingle roof, plus a 1-car attached garage. \$49,500. You may also purchase the 29x x 62x metal building beside home. Total price for home and building is \$69,900. (L00106)



**ABBOTT—1.5-STORY, 3-BR., 1.5-BATH WITH NICE YARD!** This brick home offers a new outside gas heatpump, plenty of storage, equipped with birch cabinets, fireplace, plus a carport. Put this one on your list of homes to see! \$74,500. (LW-0055)



**RIGHT FORK OF BULL CREEK—RECENTLY REMODELED...SO CLEAN YOU CAN EAT OFF THE FLOOR!** This 3-bedroom home offers new carpet, a nice kitchen with island bar and light oak customized cabinets, new concrete septic, and much more! 100x x 100x lot. \$57,500. (N-00105)

### ACREAGE / LAND:



**LANGLEY (2 MILES OFF ROUTE 80)—FOR SALE OR LEASE**—(5) residential building lots with city water, natural gas, and blacktop drive. Restrictions apply. Call Hansel for details. (GN-00102)



**LAKEVIEW VILLAGE—1+ ACRE** raw land with utilities. Restrictions apply. Suitable for A-frame, chalet-type housing. \$15,000. (GH-0051)

**SPURLOCK (CONLEY FORK)—400x x 75x F/R**, balance hillside. \$21,500 (PP-0024)

**PRATER CREEK (RICE BRANCH)—29x** acres with older home. \$34,900. (JD-0010)

## Gov. Paul Patton officially proclaims September as manufactured home month

September is officially Manufactured Home Month in Kentucky according to Governor Paul Patton. Affordable housing is a major concern for the citizens of Kentucky and manufactured housing is an important element in the equation.

The square-foot construction cost of a manufactured home is often half that of a comparable site-built home making it the choice of over 520,000 Kentuckians who currently reside in manufactured and mobile homes. Today, in Kentucky, almost half of the new homes built are manufactured homes.

Morris Hylton, president of the Kentucky Manufactured Housing Institute is excited about the Governor's proclamation, "Manufactured housing is the best home value offered. Because of the quality of construction and affordability, low to moderate income families can reach the American dream of home ownership." Manufactured homes are an attractive alternative to tradi-

tional site-built homes because of the many financing options available, and the flexibility of location. A consumer can choose to move into a community or place a home on his/her own property.

In addition to the above advantages, manufactured homes are safe and energy efficient. Unlike site-built or modular homes, they must meet stringent federal construction,

inspection and safety requirements, as well as electrical and fire safety regulations.

The Kentucky Manufactured Housing Institute is an industry trade association that represents retail dealers, manufacturers, service/supply companies, and community operators in Kentucky. For more information on manufactured housing in your area call (502) 223-0490.

## New Thacker-Grigsby Telephone Company directory to be delivered

More than 7,000 copies of the new 1997 Thacker-Grigsby Telephone Company Directory, the official telephone book for Thacker-Grigsby Telephone Company, will be mailed to residences and businesses throughout the area beginning July 21.

The Thacker-Grigsby Telephone Company Directory includes updated local alphabetical telephone numbers and comprehensive Yellow Pages listings for all local residences

and businesses in Hindman, Topmost, Mousie, Cody, Fisty and Pippa Passes.

The directory also contains alphabetical telephone listings for residences and businesses in Allen, Martin, McDowell, Prestonsburg and Wayland.

The 1997 Thacker-Grigsby Telephone Company Directory contains area emergency numbers on the inside back cover and includes useful information such as local and long-distance calling instructions, nation-wide area codes/time zones, directory assistance, and zip codes for Knott County.

The directory also profiles the different custom calling features available for Thacker-Grigsby Telephone Company customers such as three-way calling, call waiting, call forwarding and speed dialing.

Telephone company customers who do not receive a copy of the 1997 Thacker-Grigsby Telephone Company Directory by August 1 may call the local business office at (606) 785-9500.

has holdings in the United States, the United Kingdom and China. Wholly owned subsidiaries provide power engineering, consulting and management services around the world. The company is based in Columbus, Ohio.

News releases and other information about AEP can be found on the World Wide Web at <http://www.aep.com>.

## AEP's Kentucky customers set summer peak on July 28

Monday afternoon, July 28, AEP's 165,400 customers in Kentucky set a new summer peak demand for electricity as they sought relief from the heat.

At 2 p.m., July 28, AEP's Kentucky customers' summer demand for electricity peaked at 1,164 megawatts. This peak represents a new record summer peak for Kentucky. The previous record summer peak was set August 15, 1995, at 1,136 megawatts.

This peak is not an all-time record for electricity usage for AEP's Kentucky customers. Kentucky customers use more electricity in the winter months than in the summer, according to Dave Lang, Kentucky Region manager. The all-time record peak for usage by AEP's Kentucky customers was set February 5, 1996, at 1,418 megawatts.

Electrical peak demand is defined as the total amount of electrical energy required by all customers at a given point in time. The record is determined by averaging instantaneous demands over a one-hour period.

AEP, a global energy company, is one of the United States' largest investor-owned utilities, providing energy to 2.9 million customers in Kentucky, Ohio, Indiana, Michigan, West Virginia and Tennessee. AEP

**MOORE REALTY CO., INC.**  
1-800-769-4594, 606-789-4594  
LINDA M. MOORE, Broker



**PRESTONSBURG—Rt. 1428, Lancer Rd.**—Investment property includes 2-story brick home, 1-story frame home, store building—mobile home space, large garden space, all located on approximately 1 acre of land, more or less. Priced to sell at \$99,000.00. Call today for an appointment. MLS #101460

## ACTION

886-3700

1-888-886-3700

**BILL GIBSON,**  
BROKER - AUCTIONEER  
MARCIE ESTEPP, 789-1943  
JO BENTLEY, 886-8032  
CURLY HILL, 886-3193  
ELLIE STEVENS, 886-8614  
TRENT NAIRN, 874-1002



**PRESTONSBURG**—Take over an established restaurant business and be your own boss! \$47,500 (101605) Call Marcie.



**BETSY LAYNE** - 3 unit apt. bldg., office bldg., w/efficiency apt., office space, and 3 mobile home lots. \$96,000. (100651)



**DAVID**—This is the time to become a homeowner! This 3 bedroom home could be just what you're looking for! \$31,500 (101186) Call Jo.



**BANNER**—Tired of renting? This little beauty could be for you! Let us show you this neat, 3 bedroom, 1 1/2 bath home. Now Only \$60,000 (101406) Call Jo.



**CEDAR TRACESUBDIVISION** 3 bedrooms, 2 baths, large master bath with jacuzzi. Agent owned. \$133,500 (101537) Call Trent.

## AUCTION

by

## CENTURY 21

SATURDAY, AUGUST 16th, 1:21 p.m.

The Red Fox Marina and Boat Store will be offered for auction along with a 16-year lease. In addition pontoon boats, motors, johnboats, bait shop, marina store with equipment and inventory will all be sold. Auctioneers reserve the right to sell individually and group, with purchase to be made by the high bidder. No minimum and no reserve will apply.

Location: The facility is located on Carr Fork Lake on Ky. Rt. 15 between Hazard and Whitesburg.

Terms: \$35,000 down in form of cash, cashier's check, or irrevocable letter of credit at the time of sale with the balance at closing within 60 days and approval of the transfer of lease by the Corps of Engineers. If boat store is separately bought it will require the same terms except \$10,000 deposit. All other properties are to be paid at time of purchase. A 2% BUYERS' PREMIUM will apply to all sales and KY Sales Tax as required.

Further information can be obtained from the selling agents:

Century 21 American Way Realty

Jim Gambill, Broker/Auctioneer

Dorothy Harris-Broker

1-800-258-5293

OR

Century 21 Ray Reams Realty and Auction

Ray Reams, Broker/Auctioneer

1-800-613-9243

DON'T MISS ATTENDING THIS SALE AND TAKING ADVANTAGE OF THIS OPPORTUNITY TO BUY A SUCCESSFUL, A GOING BUSINESS WITH NO RESERVE OR MINIMUM!

NO RESERVE



# The Classifieds

886-8506

VISA

MasterCard

## The Floyd County Times

### DEADLINES

Wednesday Paper  
Noon Monday

Shopper  
Wednesday, 5 p.m.

Friday Paper  
Wednesday, 4 p.m.

606-886-8506

### RATES

REGULAR CLASSIFIED—\$8.00/wk./\$13.00/2wks. (6 issues), 20 words or less; 15¢ for each word over 20. This price includes Wednesday & Friday's Floyd County Times and Monday's Eastern Kentucky Shopper.

UPFRONT CLASSIFIED—\$9.00/wk. or \$14.00/2 wks., 20 words or less; 15¢ for each word over 20. This price includes Wednesday's Floyd County Times only.

Miss The  
DEADLINE ?

Place your ad in  
our after deadline

**UPFRONT**  
**CLASSIFIEDS**  
**886-8506**

# FAX US YOUR AD 886-3603

★ 24-HOURS ★

The FLOYD COUNTY TIMES does not knowingly accept false or misleading advertisements. Ads which request or require advance payment of fees for services or products should be scrutinized carefully.

### For Sale

CAMCORDER, MAGNAVOX. Buy for \$10 down/\$10 a month. Home products. 1-800-779-0536.

FOR SALE: Repossessed 1997 Yamaha Warrior 350 ATV. Two wheel drive. Taking bids. Call 1-800-755-6915.

FREE WEEDEATER with purchase of riding lawn mower. \$10 down and \$10 per month. Call Home Products at 1-800-779-0536.

FOR SALE: Two-horse trailer, seven feet tall, bumper pull. \$1,500. Call 606-478-1004.

FOR SALE: Camper top with raised roof, fits full size pickup. \$250. Also, XR100 dirt bike, runs good. \$1,000. Call 889-9208.

FOR SALE: Sammic acoustic/electric guitar with amp, \$225. Mitsubishi 40" big screen TV, \$795. Call 886-8695 after 5 p.m.

FOR SALE: 30" Whirlpool green drop-in gas range; green stove hood; Whirlpool dishwasher, almond, needs repair. All three appliances, \$150. Call 886-3057.

THREE EXERCISERS FOR SALE: Recumbent cycle; CardioGlide, and ABs only. In good shape. One year old. Call 377-0259 anytime.

FOR SALE: Repossessed 1996 Timberwolf 250 2WD four wheeler. Serious inquiries call 1-800-755-6915.

FOR SALE: Kenmore washer and dryer and GE washer and dryer. Like new. Excellent condition. Call 874-2750.

TWO HORSE TRAILER for sale. Number 1 condition. Phone 285-9417.

FOR SALE: 1989 Toyota Corolla 4A engine. Has 18,000 miles. Will fit any Corolla from 1987 through 1991 model. If interested call 886-8092 after 5 p.m.

A WASHER & DRYER, NEW. Buy for \$10 down/\$10 a month. Free vacuum cleaner. Home Products, 1-800-779-0536.

FREE CAMCORDER WITH PURCHASE of 52" big screen TV. Just \$10 down/\$10 a month. Home Products, 1-800-779-0536.

STANDARD BRED SADDLE HORSES for sale. Also have X race horses. Call 886-3313.

COMPLETE QUEEN BEDROOM with free mattress set. \$10 down and \$10 per month. Home Products, 1-800-779-0536.

A BIG SCREEN TV, Magnavox 46," buy for \$10 down/\$10 a month. Free VCR. Home Products, 1-800-779-0536.

HOME STEREO SYSTEM. 100 watt with free CD player. Call toll free, 1-800-779-0536. Home Products.

SATELLITE 18" RCA. Just \$10 down/\$10 a month. Call Home Products. 1-800-779-0536.

LOOSE CABOOSE RESTAURANT. All equipment included. Garrett. Call 358-4303.

COMPUTER WITH FREE PRINTER. Buy for \$10 down/\$10 a month. Call Home Products, 1-800-779-0536.

GRAVEL FOR SALE. Creek culverts, 8ftx7ft., 32-36 ft. long for sale. Call 886-6458 or 889-0092.

A REFRIGERATOR, NEW. Buy for \$10 down/\$10 a month. Free microwave. Home Products, 1-800-779-0536.

### Antiques & Collectibles

ANTIQUES, ART PRINTS by Don Ensor, Ray Harm and Russell May, AND COLLECTIBLES. 606-886-6065.

### Auctions

AUCTION: Antiques, construction materials, 14' boat, motor, trailer, garden tractor, household goods, old toys, bikes, auto parts. Saturday, August 9, 9:30 a.m. Puncture Road, Sitka, Johnson County. Quentin Castle, Auctioneer.

### Boats For Sale

FOR SALE: 1995 21' Tracker Party Barge Pontoon. 40 HP Mariner, trailer. Like new. Only in water 10 times. \$9,250. Call 874-4281, leave message.

FOR SALE: 40 ft. steel bottom houseboat. Inboard motor, kitchen, bath, dining table lets down into a bed, sofa bed, full king bed in back. Can be seen at Jenny Wiley Boat Dock, Slip #31. Price \$10,500. Call 886-6201.

### Real Estate For Sale

CAVE RUN LAKE AREA. Three bedroom brick, full basement, a/c, gas heat. Screened porch. 10 wooded acres. Call 606-768-6622.

FOR SALE: Over 2,000 sq. ft. brick house on 7 acre lot. Three bedrooms, two fireplaces, LR/DR, family room, den, custom kitchen, 1 3/4 baths. Fenced yard. Excellent family home. In Allen school district. Price has been reduced to \$77,500. Days call 874-9492 or evenings 874-9054.

FOR SALE: 45 acre farm, two dwelling houses, utility building, swimming pool, 100MCF free gas, timber. Off U.S. 23 on Rt. 979, four miles. Call 606-587-2344.

MUST SELL DUE TO RELOCATION. New home in Prestonsburg on half acre lot. New pool, three bedrooms, 1 1/2 bath, carport. Will consider land contract. \$77,000 non-negotiable. Call 886-9570.

LOT AND ADDITIONAL PROPERTY at Mays Branch in Prestonsburg, city limits. 3.7 acres total. \$39,900. Call 606-631-1024 after 5 p.m.

NICE THREE BEDROOM, TWO BATH HOME in good neighborhood. Central heat and air. Lots of extras. Price reduced to \$60,900. Call 889-9260.

LAND FOR SALE: Hillside property. Some excavation done. Approximately 19 acres. Located on Old Mare Creek Road, Stanville. Call 606-478-4230.

FOR SALE: Three bedroom brick home. Living room, den, kitchen/dining room, new roof, new carpet, carport, central heat/air. Call 606-886-8791 after 5 p.m.

HOUSE FOR SALE: 1,800 sq. ft. Recently renovated. Rt. 122, Drift. Four large bedrooms, two baths, living room, dining room, built-in kitchen. 18x36 in ground pool. Call 377-7752 for appt.

FOR SALE: 15 acres of property. 12x60 trailer with two rooms built on. Shingled roof, wood siding. 16x28 garage and outbuildings. \$27,500. Call 886-0656.

FOR SALE BY OWNER. Three bedroom, two bath home. Double garage. Fireplace. New central heating and cooling. Also new roof. Call 886-8933.

### PROPERTY FOR SALE

135 ACRES, more or less, on Twin Branch, adjoining government property at Yatesville Lake in Lawrence County, Kentucky. Roads developed on property, two house seats, on black-topped road, lots of wooded area. Hunter's paradise. Asking \$60,000.

### ALSO

47 ACRES, more or less, off Abbott Creek Road in Floyd County, Kentucky, on Copperas Lick Branch, about six miles from Prestonsburg. Lots of wooded area, one house seat developed, could be more. Asking \$32,000. Please call 606-265-4573. If no answer, please leave message.

### 'Historic Newspapers' A Unique Gift

(NU) - A historic newspaper from a specific date in history may make the perfect gift for all occasions.

Historic Newspaper Archives offers more than 4 million authentic, original U.S. newspapers dating back to 1880. The papers are well-preserved original editions, and they're not just the front pages but the complete editions.

Each edition comes with a registered certificate of authenticity, care instructions and a clear vinyl showcase. A deluxe presentation version is also available.

More information about Historic Newspaper Archives is available by calling 1-800-221-3221.

FOR SALE: Four bedroom house with vinyl siding and chain link fence. Estill Bottom. Good neighborhood. Reasonably priced. Call 285-4789.

PROPERTY FOR SALE: New Allen. 50x100 lot. Includes one trailer and two commercial buildings. Call 874-8978 after 6 p.m.

HOUSE FOR SALE: Two bedrooms. Fenced yard. Tram. Extra lot included. \$32,000. Call 874-8113 or 478-5937.

FOR SALE: Business lot on U.S. 23 at Harold. Has 25x50 building on lot. Call 478-5955.

### HOUSE FOR SALE:

Very nice four bedroom, 2.5 baths, living room, large family room, two kitchens, lots of closet space. Approximately 2,000 sq. ft. 12x16 storage/workshop building (with gas, electricity, water). Also, 8x8 metal storage building. All situated on a 100x110 (chain linked fenced) center lot in a nice neighborhood. All city utilities. Located at 279 South Roberts Drive, Prestonsburg. Call 886-1486 or 874-2233 for appointment.

FOR SALE BY OWNER. New home. Three bedroom, two full bath, dining room, kitchen, living room, utility room. Central heat/air. Two car garage. Good neighborhood. Five minutes from Prestonsburg. Call 874-0389.

FOR SALE: Akers Trailer Court, New Allen. Includes 13 trailers and one extra lot. Call 874-8978 after 6 p.m.

HOUSE FOR SALE: Junction of 1091 and Rt. 7 (above Big S Market). Topmost. Three bedrooms, living room, large family room, dining room, kitchen, two full baths, utility room, garage, central heat and air, wall to wall carpet, approximately two acres. Nice neighborhood. Shown by appointment. Call 606-447-2266.

NEW HOUSE FOR SALE: Three bedroom, two bath, garage. Nice corner lot. 131 Hunt's Fork, Dana. Floyd County. \$89,900. Call 789-3904 or 297-3175.

HOUSE AND PROPERTY FOR SALE: Stone Coal Road, Garrett. Includes three bedroom home with two full baths, two car garage and new heat system. Call 358-2104 or 358-4418 after 6 p.m.

FOR SALE: New house, near completion. Three bedrooms, two baths. Large lot. Near Prestonsburg. Call 886-2818.

GOV'T FORECLOSED homes from pennies on \$1. Delinquent Tax, Repo's, REO's. Your area. Toll free 1-800-218-9000, ext. H-6778 for current listings.

HOUSE FOR SALE: In Martin. Out of flood plain. Three bedroom, kitchen, living room, dining room, half basement. \$20,000. Call 285-3292 days; or 285-3686 nights.

### NEED TO LEASE SPACE

United States Department of Agriculture desires to lease space in Prestonsburg, Kentucky for the county offices of Rural Development Services and Natural Resources Conservation Service. A minimum of 1,615 square feet of net usable handicap accessible office space, consisting of approximate square footage as follows: reception area with counter, 100 sq. ft.; computer room, 100 sq. ft.; three private offices 350 sq. ft.; mail/storage, 185 sq. ft.; open clerical area, 560 sq. ft. Inside floor plan negotiable. Contact Deloris C. Fore at 771 Corporate Drive, Suite 200, Lexington, KY 40503, for bid packet. Phone 606/224-7320.

### SCHOOL BUS DRIVERS

School Bus Driver positions in Floyd County. Starting pay is \$40.59 daily. Applicants must be at least 21 years of age and have a high school diploma or GED. Training program leads to licensing and certification. Applicants must submit to a criminal records check.

The Floyd County Board of Education does not discriminate on the basis of race, color, national origin, age, religion, marital status, sex, or handicap.

To apply, contact David Layne at the School Bus Garage in Martin, Kentucky.

### POOLS-POOLS-POOLS

 <p><b>BAQUACIL</b> 50 year Factory Warranty 20 mil Vinyl liner - Hayward Sand Filter &amp; Pump Skimmer &amp; Return - Safety Ladder - Vacuum System - Test Kit-Solar Cover-Filter Sand</p> <p><b>HOLIDAY POOLS INC.</b> 2973 PIEDMONT RD. HUNTINGTON, WV • (304) 429-4788 M-F 9:30-5:00 9:30-2:00 SAT.</p>	<p><b>ROUND POOLS</b></p> <p>15'-\$925.00 18'-\$995.00 24'-\$1225.00</p> <p><b>OVAL POOLS</b></p> <p>15X30-\$1795.00 And many others in stock</p> <p><b>ALL SIZES IN STOCK!</b></p>
---	---

### CASH FOR HOMEOWNERS

<p><b>CREDIT PROBLEMS UNDERSTOOD</b></p> <p><b>FREE APPLICATION BY PHONE</b></p> <p>Debt Consolidation Cash for Any Purpose One-Hour Pre-Approval Fixed Rates Confidential</p> <p><b>CAPITAL SEEKERS, INC.</b> APR 8.75% @240 mo (OAC)</p>	<p>\$10,000 — \$ 88 /mo \$30,000 — \$265 /mo \$50,000 — \$442 /mo \$80,000 — \$707 /mo</p>
--	--

**CALL NOW! 1-800-669-8957**

### BIG POOL SAVINGS!

Clearing out new leftover '96 family-sized pools 19' x 31' O.D. with sundeck, fence & filter

**100% Financing!**

**ONLY \$929!**

Call Now! Call Toll-free! **1-800-759-6058**

LIMITED AREA Professional Installation Required\* \*add'l cost

### LOAN OPERATIONS MANAGER

First Commonwealth Bank has an immediate opening for the position of Loan Operations Manager. The Loan Operations Manager serves as a working manager responsible for the Loan Operations function and supervision of three clerks. Responsibilities include loan accounting and quality control, loan file maintenance, collateral control and protection, reporting of loan activities and exceptions, accounting and control of charged off loans.

Position requires thorough understanding of accounting principles, loan documentation requirements, and state and federal regulations related to loans and lending; ability to effectively communicate verbally and in writing; ability to query a database to obtain information not readily available in system reports; and ability to use word processing, spreadsheet and database software. Prefer experience with Windows '95 and Microsoft Office Suite. Supervisory experience or a Bachelor's degree is preferred.

Interested candidates should prepare a brief resume and a written synopsis of specific qualifications for this position and personal reasons for seeking the position. Please forward responses to Robert Allen, 169 North Arnold Avenue, Prestonsburg, KY 41653, no later than August 15, 1997.

**First Commonwealth Bank**

Equal Opportunity Employer

### APPLICATIONS NOW BEING ACCEPTED

for low and very low income people, who are elderly or mobility impaired, at Highland Terrace Apartments in Prestonsburg, from 8:30 a.m. to noon or 1:00 to 4:00 p.m. Mon. thru Fri. (closed Wednesday afternoons) or call (606) 886-1925. (TDD: 1-800-247-2510). Highlands Terrace does not discriminate in admission or access to, or treatment, or employment in subsidized housing on account of race, color, creed, religion, sex, or national origin, age, familial status or handicap. E.O.E.





**MORTGAGE LOANS**

30 year fixed rates.  
No down payment  
to qualified buyers.  
Low rates for first  
time buyers.  
Star Financial,  
Ashland, KY.  
1-800-782-7613.

**Autos For Sale**

**FOR SALE OR TRADE:**  
1988 Dodge Caravan. V-6, automatic, air, tilt, cruise, seats seven. \$3,800. Call 606-789-9324.

1988 ISUZU TROOPER. 4WD, 4 cylinder., 4 speed manual transmission, AC, cruise control, well-maintained, extra clean, high miles. Contact Gary Frazier at 886-8957 (days) or 886-8885 (after 8:00 p.m.) \$4895. OBO.

1996 NISSAN 4X4 XE. King cab. Loaded. 7,000 miles. Will trade for Jeep Cherokee. Call 886-1370.

1981 DODGE RAM CHARGER 4X4. Also, 1991 Geo Metro engine for sale. Call 886-1778.

**PRICES SLASHED!! HICKS' AUTO SALES**

114 W. Mt. Parkway  
886-3451

1993 GMC SONOMA. A/C, automatic, 4.3, 80,000 miles. \$5,500.  
1987 JEEP COMMANCHE. Five speed, six cylinder, 46,000 miles, 4x4. \$4,200.  
1989 JEEP WRANGLER. Five speed, four cylinder. 68,000 miles. \$4,300.  
1993 BUICK CENTURY. A/C, automatic, all power, V-6, 38,000 miles. \$5,500.  
1994 OLDSMOBILE CUTLASS CIERRA. V-6, automatic, air, all power, 48,000 miles. \$5,600.  
1995 CHEVROLET COR-SICA. Automatic, air, four cylinder, all power. 42,000 miles. \$5,300.

**FOR SALE:** 1987 Dodge Ram. Automatic. New tires, new battery. Runs great. \$1,000. Call 606-478-9199.

**FOR SALE:** 1994 Chevy Astro Van. Mark III Conversion. Under 50,000 miles. \$12,000 firm. Call 606-886-8040 or 886-8739 after 5 p.m.

**FOR SALE:** 1990 Chevy Suburban 4x4. 350 engine, dual heat/air, power windows and doors. call 874-2194.

**FOR SALE:** 1987 Ford Ranger. Five speed, V-6 engine, bedliner, looks and runs great. If interested call 886-8092 after 5 p.m.

**FOR SALE:** 1987 Ford Taurus. Light blue, automatic, air, all power. Low mileage. \$2,500. Call 886-6662 after 5 p.m.

1982 GMC 4X4. Automatic. \$2,300. Call 377-6881.

SEIZED CARS from \$175. Porsches, Cadillacs, Chevys, BMWs, Corvettes. Also, Jeeps, 4WDs. Your area. Toll free 1-800-218-9000, ext. A-6778 for current listings.

**Mobile Homes For Sale**

**HINDMAN MOBILE HOMES, HWY. 80, Hazard, KY; 1-800-510-7064.** Our 1997 Clearance sale is on the wax. Prices cut by \$3,000. No downpayment. Plus, we have land for sale and we can make you a land/home deal. Finance it all.

**MOBILE HOME FOR SALE:** Two bedroom, total electric in fair condition. Have two available. Call 886-9007.

1995 GLENWOOD 16X80. Two bedroom, two bath. Central heat/air, dishwasher, underpinning. Can be left on rented lot in Prestonsburg. \$25,000, financing available. Call 432-9065.

1995 CROWN 16X80. Two bedroom, two bath. Central heat/air. Can be left on lot. \$26,700. Call 886-2435 or 889-9034.

**MOBILE HOME LOANS** from Green Tree Financial. Sellers/Buyers/ Owners. 5% down payment. Refinance/equity loans; land and home loans; realtor calls welcome. Call 1-800-221-8204.

**New & Used Furniture**

**ALLEN FURNITURE ALLEN, KY**

Living room suits; daybeds; gun cabinets; bedroom suits; recliners; odd chests; dinette sets; bunk beds; odd beds; loungers; used washers, dryers, refrigerators; and lots more! Call 874-9790.

**For Sale or Rent**

**TRAILER FOR RENT OR SALE:** Rent for \$200/month or sell for \$3,000. Call 606-478-9199.

**Commercial Property For Lease**

800 FT. U.S. 23 FRONTAGE. Caney Highway, south of Pikeville. Call 639-4416 or 606-639-4010.

**FOR LEASE:** 7,000 sq. ft. commercial building with large parking lot. Located on U.S. 23, halfway between Paintsville and Prestonsburg. Easy access. Excellent for supply warehouse or offices. Five minutes from Highlands Regional Medical Center. Call Bob at 606-789-3904.

**Houses For Rent**

**FOR RENT:** Two bedroom brick house. Five miles from Prestonsburg. \$375/month, gas and electric paid. Lease and security deposit required. Call 606-273-9159.

**TWO BEDROOM HOUSE** for rent. Located in Lancer. Deposit required. Call 886-3423 or 874-9488.

**FOR RENT:** Three bedroom house. Farm setting. Fenced in yard. \$400/month, security deposit required. Nice, peaceful, quiet neighborhood. Located on Rt. 302 at John's Creek. Call 606-789-9428.

**Apartments For Rent**

**TOWNHOUSE APARTMENT:** Two bedroom. Central air/heat, w/d hookup. U.S. 23 and Rt. 80. \$400/month plus utilities. \$375 deposit. Call 886-6551 or 237-4758.

**FOR RENT:**

Upstairs duplex. Two bedroom, two full baths, kitchen and living room. Washer, dryer, stove, refrigerator, dishwasher, garbage disposal. \$500/month, \$300 deposit. References required. Call 789-1304.

**ONE OR TWO BEDROOM APARTMENTS.** Also, three bedroom mobile home. Some in town. Call 886-6900.

**ONE BEDROOM APARTMENT FOR RENT:** \$350/month includes utilities. Four miles west of Prestonsburg on Mountain Parkway. Call 886-6061 or 886-1368 after 5 p.m.

**ATTRACTIVE FURNISHED ONE BEDROOM APARTMENT.** \$325/month plus utilities and damage deposit. Near Highlands Hospital at Radiology Management. Call 886-6633.

**FOR RENT:** B&O Rental Properties. Eight locations. One and two bedroom apartments, two bedroom townhouses, two and three bedroom houses. Call 886-8991.

**APARTMENT FOR RENT:** McDowell. One bedroom, furnished. \$225/month plus security deposit and utilities. HUD accepted. Call 377-6881.

**FOR RENT:** Two bedroom apartment and two bedroom mobile home. Good locations, just off 80 at Eastern. Good neighborhood. Very clean dwellings. References and deposit. Call 358-9142.

**Mobile Homes For Rent**

**SMALL TRAILER FOR RENT.** Spurlock Creek, Prestonsburg. \$275/month plus utilities. Deposit and references required. Call 886-1778.

**FOR RENT:** Like new two bedroom trailer. Central heat/air, washer/dryer hookups. Near Jenny Wiley entrance and Highlands Regional Hospital. For more information call 789-5973.

**FOR RENT:** Two bedroom trailer. HUD accepted. Large yard. References required. Located at Endicott. Call 874-2537.

**FOR RENT:** Two 2-bedroom mobile homes. Three miles from Prestonsburg. HUD accepted. Call 889-6892, leave message; or 924-3303 (beeper), leave number.

**TWO BEDROOM TRAILER.** Four miles west of Prestonsburg on Mountain Parkway. Call 886-6061 or 886-1368 after 5 p.m.

**FOR RENT:** Two bedroom mobile home. Total electric. Stove and refrigerator, new carpet, between Prestonsburg and Paintsville on old U.S. 23. Call 886-9007.

**TWO BEDROOM TRAILER.** Drift. Unfurnished. Total electric. \$200/month, \$100 deposit. Contact Bob or Bootie Brown at 377-6889.

**TWO BEDROOM MOBILE HOME** for rent. Dwale. Unfurnished. Has central heat, air conditioning. \$250/month plus \$100 security deposit. Call 874-2052 after 5 p.m.

**FOR RENT:** Two bedroom, two bath trailer. Central heat/air, large yard, quiet neighborhood. \$275/month plus utilities. Security deposit and references required. Call 358-3069.

**TWO TRAILER LOTS FOR RENT** at Blue River. Slone's Trailer Park. Call 886-6186 or 886-8286.

**TWO BEDROOM TRAILER** for rent. Located at Hueysville. Call 358-4228.

**AKERS TRAILER COURT** in New Allen has several trailers for rent. 1 1/2 to 2 bedrooms. Call 874-8978 or 874-8039 after 5 p.m.

**Office/Retail Space For Rent**

**FOR RENT:** Office or retail space. Outside city, across from Center Stage. Call 874-2045 or 358-3447.

**WAREHOUSE SPACE** available for rent in Hazard. Call 606-439-4866.

**Mobile Home Lots For Rent**

**TRAILER LOT FOR RENT:** Located on Cow Creek. \$95 per month. Call 874-2802, J. Davis.

**Employment Available**

**WILDLIFE/CONSERVATION JOBS:** Now hiring Game Wardens, Security, Maintenance, Park Rangers. No experience necessary. For application and info call 1-516-368-0085, ext KY 116C, 8 a.m.-9 p.m., 7 days.

**POSTAL JOBS:** Start \$12.68/hour plus benefits. For application and exam information, call 1-800-256-7606, ext. KY109, 8 a.m.-9 p.m., 7 days.

**MAINTENANCE**

R/S Truck Body Company, manufacturer of trailers, dump bodies and suspensions, has an immediate opening for a maintenance person. Responsible for general plant maintenance and repair of all plant production equipment and facilities. Must have training and experience in at least one of the following: carpentry, mechanics, hydraulics, pipe-fitting, welding, electricity, electronics (including repair of printed circuit boards), plumbing and other related trades. Competitive salary and benefits package. Send resume to: R/S Truck Body Company, Attn: Human Resources, P.O. Box 420, Allen, KY 41601. EEO.

**PART TIME POSITION** available for responsible honest, mature individual. You will start by learning to clean carpet, floors, furniture, etc. This will develop into full time for the right person with management potential. Please do not apply unless you have the above qualifications. Submit brief resume to: P.O. Box 244, Prestonsburg, KY 41653.

**TEMPORARY AND PART TIME EMPLOYMENT.** Requirements: Dependable transportation, some computer knowledge, and basic knowledge of Floyd County area. Send resume to: Network Design Engineering, P.O. Box 92, Prestonsburg, KY 41653.

**\$25-\$75 PER HOUR.** Work from home anywhere. Call for free booklet. 303-480-5736 or visit [www.home-basedbusiness.com](http://www.home-basedbusiness.com).

**TRUCK DRIVERS NEEDED.** Class A CDL required. Apply in person at Big Sandy Wholesale, Old Church House Road, Harold.

**DRYWALL HANGERS & FINISHERS** needed immediately. Experienced only need apply. Call 606-263-2569 or 1-800-709-4780.

**WANTED:** Individuals to assist in the day-to-day operation of a residential facility for people with mental retardation/developmental disabilities. Job duties include meal preparation, general housekeeping, and personal care of residents. High school or GED and valid Kentucky driver's license required. Contact the MCCC Personnel Department at 886-8572 or write: P.O. Box 1340, Prestonsburg, KY 41653. EOE.

**AVON: BUY OR SELL.** Call Jancy at 886-2082.

**YOUTH MINISTER.** Local church seeking a dedicated Christian to assist in ministry to youth. If interested send resume to Search Committee, P.O. Box 1450, Prestonsburg, KY 41653. Salary negotiable.

**\*\*POSTAL JOBS\*\***

\$12.68/hr. to start, plus benefits. Carriers, sorters, computer trainees, maintenance. Call today for application and information. 9 a.m.-9 p.m., 7 days. 1-800-267-5715, ext. 50.

**EARN \$\$\$ with AVON.** Work your own schedule. Call 1-800-840-4902.

**Pets & Supplies**

**FOR SALE:** AKC Boxer pups. Call 886-3680.

**AKC REGISTERED** full stock basset hound for sale. Seven months old. \$200. call 874-9312 after 5 p.m.

**FREE TO GOOD HOME.** Gentle ten month old dog. Good with kids. Mixed breed, medium size. Call 889-9208.

**FOR SALE:** AKC Cocker Spaniel puppies. AKC female Rottweiler. Call 606-285-9500 or 606-886-7935.

**FOR SALE:** Collie pups. AKC Registered. Ready to go August 23. Phone 452-9317 or 452-2649.

**Garage & Yard Sales**

**THREE FAMILY YARD SALE:** August 4-6. First white house on left up Little Paint. Girls' and adult clothing, dishes, toys, and other household items.

**TEN FAMILY YARD SALE:** Humongous! Too much to mention! Beside Patches' Floral, Turner Branch, Easter, off Rt. 550. Thursday-Saturday, 9a-?? No early birds.

**BASEMENT SALE:** Between Sugarloaf and Cow Creek. August 5-10. Lots of men's jeans and shirts.

**YARD SALE:** Inside church annex. Two miles on left of Daniels Creek Road at Banner. Wednesday & Thursday, 8:30 to 4:00. Call 874-9402 or 874-2958.

**TWO FAMILY YARD SALE:** South First Avenue, Prestonsburg. Across from Family Life Center. Wednesday, Thursday and Friday.

**HUGE THREE FAMILY YARD SALE:** 1/4 mile Cracker Bottom Road. Friday, August 8, 9 to 5; Saturday, August 9, 9 to 12. Household items, children and adult clothing, curtains and drapes, SuperNintendo, Genesis games and CDs, furniture, much more.

**THREE FAMILY GARAGE SALE:** Friday, August 8, 8 a.m.-2 p.m. Gray house next to King's Supply (Almar curve), Allen.

**YARD SALE:** August 4, 5 & 6 from 8a.-4p. 56 Happy Hollow, West

Prestonsburg. 69 GMC 1 ton truck, 70 Chevy pickup truck, gas cook stove, refrigerator, baby items, baby clothes, adult clothes, glassware, what nots, odds and ends.

**Flea Markets**

**FARMER'S FLEA MARKET** located next to Prestonsburg Village Shopping Center is now renting booths. Call 886-3023 for info.

**NOW ACCEPTING APPLICATIONS For 1, 2 & 3-bedroom apartments.***Regency Park Apartments*

U.S. 321 (Below Hospital)  
**886-8318**

from 9 a.m.-3 p.m.

**APARTMENTS NOW AVAILABLE**

Applications now being accepted for 2, 3, and 4 bedroom apartments for low and very low income people at Highland Heights Apartments in Goble-Roberts Addition, and Cliffside Apts., located on Cliff Road. Office hours are 8:30 to noon and 1 to 4:30 at Cliffside, and 1 to 6 p.m. at Highland Heights (closed on Wednesday afternoons). Or call (606) 886-1819 (Cliffside); (606) 886-0608 Highland Hgts; TDD—1-800-247-2510. Church Housing Assoc. of Prestonsburg, Inc. DBA Highland Heights and Cliffside Apts. does not discriminate in admission or employment in subsidized housing on account of race, color, creed, religion, sex, national origin, age, familial status or handicap.

**SALES/ROUTE MANAGER**

\$26,000 TO \$60,000

**WE ARE GROWING AND EXPANDING OUR BUSINESS**

As a leader in frozen food products there is a need to add to our route systems staff.

Guaranteed starting salary of  
**\$600 to \$800 per week**

Enjoy complete benefit package including profit sharing, medical, vacation and the opportunity to advance.

You will take over an existing customer base in our home delivery system and be responsible for sales, customer service and adding new customers.

Currently hiring for positions in: Prestonsburg and surrounding areas throughout the state of Kentucky.

For a confidential interview, contact our recruiting office at 1-800-367-0783 or fax your resume to 414-827-2988. NO WALK-INS.

**SCHWAN'S SALES ENTERPRISES, INC.**

Equal Opportunity Employer  
AAE/FM/DVH

**Super Service, Inc.**

**\$500.00 Per Week Guaranteed**

**No Experience Necessary  
On The Job Training  
Tractor Trailer Driving**

Super Service, Inc. in Somerset, Ky. offers an 8 week on the job training program. You are hired, paid \$190.00 per week while training then guaranteed a minimum of \$500.00 per week upon graduation. This job is for over the road driving. Lodging is provided for anyone living more than 75 miles from Somerset. This is one of the fastest growing industries in America and offers job security, excellent pay and an outstanding benefit package.

Also hiring qualified drivers with a minimum of six months over the road driving. Paying \$.26 to \$.33 per mile based on past verifiable, accident free driving. At one year experience level with Super Service, guaranteed pay of \$600.00 per week.

For information & application, call immediately

**800-347-5263**

250 Super Service Drive  
Somerset, Ky.

**Job Opportunity**

Jerry's Restaurant in Prestonsburg is now taking applications for waitress, cooks, and dishwashers.

Jerry's offers BC/BS insurance, paid vacation, meals and uniforms.

**Apply in person, only—  
No phone calls, please!**

Applications may be obtained  
**Monday-Friday  
3-4 p.m. only**

**If you ever smell gas Or Suspect a gas leak**

Even if you do not use it in your own home, you should take these precautions promptly:

1. Call Eastern States at 1-800-926-1759,
2. If the odor is very strong and you are indoors, open windows and doors to ventilate. Go outside. Call from a neighbor's house.
3. Do not turn any electrical switches on or off.
5. Do not light matches, smoke cigarettes or create any source of combustion.



Eastern States Oil & Gas, Inc.  
1710 Pennsylvania Avenue  
P.O. Box 2347  
Charleston, WV 25328  
304-343-9566

**HELP WANTED**

**Permanent Part-Time  
20-28 hrs. per week**

**The Floyd County Times**

• FRONT OFFICE/  
CUSTOMER SERVICE •

Responsibilities include greeting walk-in and telephone customers, classified ad sales, preparing daily cash reports and deposits and circulation updates.

Qualified candidates should possess good people skills, telephone courtesy, and math skills. 8 a.m. to 3 p.m., Monday-Thursday

• EDITORIAL ASSISTANT •

Responsibilities include gathering statistical information, re-writes, proofreading, and other duties assigned by the managing editor.

Qualified candidates should possess above-average spelling and grammar skills, some writing ability, and reliable transportation. Hours are flexible.

Apply in person only. No phone calls.

**The Floyd County Times**

112 S. Central Ave., Prestonsburg  
E.O.E.



## Social Security Claims Services

TURNED DOWN ON SOCIAL Security/SSI? Free Consultation. 1-800-896-1130. No fee unless we win your case.

## Auto Repair

### NOW OPEN!!

**Jarrell's Body Shop and Garage**  
Minor to major repairs; basic paint jobs starting at \$450; headlights replaced; engines rebuilt; tune ups; brakes; transmission service; engine and transmission swaps. Insurance claims welcome. All work guaranteed. 17 years experience.

Call 874-0267.

## Pressure Cleaning

## UNITY SERVICES UNLIMITED

Complete pressure cleaning service. Houses, brick, block, or any type siding; mobile homes; any type buildings; concrete sidewalks, driveways, patios; trucks; cars; large equipment; boats; decks; porches. Also, sealants for brick, block, concrete and driveways. We also do general construction. For any and all your cleaning needs call 874-8057, 874-8141 or 874-8656.

Free estimates!  
**Yes We Can!!**

## Tree Service

### TREE CUTTING AND TRIMMING,

topping, brush removal, land clearing, etc. Large or small jobs. Free estimates. Call 874-9271.

YARD WORK, HILLSIDE CLEANING, TREE TRIMMING. Will haul junk or clean out garages. Call 889-0794.

## Want To Buy

WANT TO BUY: Exercise equipment. Treadmill with incline (auto/power), home gym or multi-station fitness machine providing total body workout. Call 606-358-2703.

## NOTICE OF INTENTION TO MINE Pursuant to Application Number 680-5004, Major Revision No. 3

1) In accordance with KRS350.070, notice is hereby given that Pontiki Coal Corporation, POB 801, Route 1439, Lovely, Kentucky 41231, has applied for a major revision to an existing underground coal mining and reclamation operation located 7.2 miles Southwest of Pilgrim, Kentucky in Martin, Pike, and Floyd Counties. The major revision will not add any surface disturbance acreage to the permit area. The major revision will underlie an additional 125.50 acres making a total area of 17,479.20 acres within the revised permit boundary.

2) The proposed major revision area is approximately 6.0 miles Northwest from State Road 194 junction with State Road 2061 and located 4.5 miles Northwest of Heenon, Kentucky and located at Kinarrow Branch of Brushy Fork. The latitudes is 37 degrees 41'00". The longitude is 82 degrees 34'03".

3) The proposed major revision is located on the Thomas USGS 7-1/2 minute quadrangle map. The major revision will underlie land owned by Martin County Coal, Bill McCoy Heirs, T.J. McCoy, and George W. Wilson.

4) The major revision proposes to add 125.50 acres to its present permit boundary.

5) The major revision application has been filed for public inspection at the Department for Surface Mining Reclamation and Enforcement's Prestonsburg Regional Office, 2705 South Lake Drive, Prestonsburg, KY 41653. Written comments, objections, or requests for a permit conference must be filed with the Director, Division of Permits, #2 Hudson Hollow, U.S. 127 South, Frankfort, Kentucky 40601.

WANT TO BUY: 1997 Floyd County School annual. Call 587-1997.

## Roofing & Siding

YOUR HOME DESERVES THE VERY BEST--Don't Settle For Less!! Our specialty is vinyl siding and windows for the home! Great prices and quality service. We offer many name brands including Malta, Heartland and Summit Manor. Major credit cards accepted. Call or stop by Lo-Mor Supply, Hwy. 680, McDowell, 606-377-0115; or the Lo-Mor Store, U.S. 23, Ivel, 606-478-1920.

## Taxi Service

### MARTIN CITY CAB

Need a ride? Can't drive? We have fast service, friendly drivers serving all Floyd County and surrounding areas. Call 285-0320. Medicaid accepted. Judy Barnett, owner.

ALLEN CITY CAB is now serving all of Eastern Kentucky. 24 hours a day. Phone 606-874-0579. We accept Medicaid.

## EAST KENTUCKY TRANSPORTATION, INC.

Taxi Service. Friendly and courteous service, reasonable rates. Medicaid accepted. Wheelwright: 452-2402 Allen: 874-8546.

## Auto Insurance

### Auto Insurance Network

Agent Lowell Samons Jr. now writing auto insurance through over 20 companies. No matter what type of traffic violations you may have, including speeding, DUI, or accidents, we can write your insurance at the lowest rates available. Stop in or give us a call at 606-874-8444. Located on U.S. 23, Banner, next to Lowell Samons' Service Station and Samons' Used Cars.

## Mobile Home Movers

### NEED YOUR MOBILE HOME MOVED?

Call Crum's Moving Service at 886-6665 or 886-5375 (pager). Insured and bonded.

### 285-0633

LITTLE'S MOBILE HOME MOVING. Rt. 80, Maytown/Langley. Insured, licensed, 22 years experience. Mobile home specialist. 285-0633. Free estimates.

## Bridge Builders

### ALL NEW BRIDGE CONSTRUCTION;

bridge repairs, retaining walls. Call Baron Steel Construction Company for your estimate. 606-754-1095

## Home Repair

WILL DO INTERIOR/ EXTERIOR PAINTING AND MINOR HOUSE REPAIR. Fifteen years experience. References on request. Call Chris Shepherd at 886-9978 after 5 p.m.

## Driver Training

### DRIVER EDUCATION

Save money on car insurance. Check with your agent. Take Driver Education at PCC, Monday through Saturday. Cost \$250. Six hours on the road and six hours classroom instruction. Call 886-3863 to register.

## Home Improvement

HOME WORK MADE SIMPLE! Southland Window and Siding Company, Inc. Free estimates. All workmanship guaranteed. Fully insured. 16 years experience. Offering all major brands of replacement windows, vinyl siding, soffit, awnings and carports. Call 285-9096.

## Carpentry Work

CARPENTRY WORK, ALL TYPES: New homes from ground up; remodeling or additions; all finish work; drywall; painting (interior, exterior and trim work); all types concrete work, driveways, sidewalks, foundations, etc.; any size pole buildings; garages; decks. Over 20 years experience. Robie Johnson, Jr., call anytime, 886-8896.

## Roofing & Construction

FOR ALL YOUR ROOFING AND CONSTRUCTION NEEDS call Ricky Yates. Remember for the best rates, call Yates Construction at 886-3452 or 874-9488.

## Plumbing

### PORTER PLUMBING COMPANY

Allen, KY Commercial, residential and service work. Licensed and insured. Rotor roter service, drain cleaning, etc. CALL US FIRST! 874-2794.

### STAMPER PLUMBING

Residential and commercial. Drain lines, sewer lines, gas line work, expansion tanks for water heater, state certified septic tank work. Available 7 days per week. License # 5714 Call 886-0033.

## JOHN'S PLUMBING, HEATING & COOLING.

New work, air conditioning work, sewer lines, drain lines, water lines. Call 889-0839.

## Firearm Training

SATURDAY CONCEALED WEAPONS CLASS. Call certified firearms instructor John Endicott at 606-874-8119 for more information.

## Vacuum Sales & Service

AUTHORIZED ELECTROLUX SALES & SERVICE. Free pickup and delivery. Uprights and central vacuums available. Call Gary Williamson at 606-298-3067 or 606-298-7711.

## Miscellaneous

VISIT THE LARGEST PANELING CENTER in Eastern Kentucky at Goble Lumber. Over 80 different prefinished panels in stock and as low as \$4.95 per panel. Call Goble Lumber, 874-9281.

SATAN WORSHIPPERS AMONG US? You need to be informed. Call 606-639-9028, ask for Booklet #211. It's FREE.

## Lost

LOST: Eyeglasses, tri-level, beige with glitter. Lost last week. Gladys S. Allen, 886-9937.

## Legals

### NOTICE OF BOND RELEASE

In accordance with the provisions of KRS 350.093, notice is hereby given that Buck Coal, Inc., 413 South Lake Drive, Prestonsburg, KY 41653 (606-886-2330) intends to apply for Phase II Bond Releases on Increments No. 1 and 5, and Phase II and III Bond Releases on Increment No. 3 of Permit No. 436-5181 which was last issued on February 1, 1990. Increment No. 1 covers a surface area of approximately 8.85 acres, and 0.25 acres 3rd party disturbance; Increment No. 3 covers a surface area of approximately 1.68 acres; Increment No. 5 covers a surface area of approximately 7.02 acres. There is no underground area involved with these increments. The operation is located approximately 1.4 miles northeast of Garrett in Floyd County. The permit area is 0.80 miles south of Goose Creek Road's junction with Ky. 80. The latitude is 37° 29' 30" and the longitude is 82° 48' 40" and is located on the Martin 7 1/2 minute U.S.G.S. quadrangle maps.

The performance bond (Surety) currently in effect, and the original bond for the increments are as follows: Increment No. 1: Current \$16,500, Original \$29,600 Increment No. 3: Current, \$7,300, Original \$12,500; Increment No. 5: Current \$17,500, Original \$30,500.

Of these amounts, approximately 80% of the original bond is included in this request for release on Increments No. 1 and 5, and 100% of the original bond is included in this request for release for Increment No. 3.

Reclamation work thus far performed includes: backfilling and grading, sampling and testing, liming, fertilizing, seeding and mulching, and was completed in Fall 1989. Results thus far achieved include: establishment of vegetation and the post mining land use in accordance with the approved post mining land use plan on Increment No. 3, and establishment of vegetation in accordance with the approved post mining land use for Increments No. 1 and 5.

Written comments, objections, and requests for a public hearing or informal conference must be filed with the Director, Division of Field Services, #2 Hudson Hollow Complex, Frankfort, KY 40601 by September 19, 1997.

A hearing date for this bond release request has been set for September 22, 1997 at 1:00 p.m., at the Department for Surface Mining and Enforcement's Regional Office, 2705 South Lake Drive, Prestonsburg, KY 41653. The hearing will be canceled if no request for a hearing or informal conference is received by September 19, 1997.

### NOTICE OF INTENTION TO MINE Pursuant to Application No. 836-5343, Amendment #1

In accordance with KRS 350.070, notice is hereby given that Elk Horn Coal Corporation, 415 South Lake Drive, Prestonsburg, KY 41653 has applied for an amendment to an existing underground coal mining and reclamation operation located 0.5 mile west of Woods in Floyd County. The amendment will underlie an additional 25.0 acres while deleting 42.0 acres making a total permit area of 124.25 acres within the amended permit boundary.

The proposed amendment is located just north of KY Rt. 194's junction with Twin Branch Road and located along Cow Creek. The latitude is 37 degrees 38' 05." The longitude is 82 degrees 39' 44."

The amendment area is on the Lancer, Thomas, Harold and Broad Bottom U.S.G.S. 7 1/2 minute quadrangle maps. The amendment will underlie land owned by Hansford Spears, Amy & Claude Kendrick, Jim & Judith Curnutte, Russell Jarrell and Wayne Crider.

The amendment application has been filed for public inspection at the Department for Surface Mining Reclamation and Enforcement's Prestonsburg Regional Office, 2705 South Lake Drive, Prestonsburg, KY 41653. Written comments, objections, or requests for a permit conference must be filed with the Director, Division of Permits, #2 Hudson Hollow, Frankfort, Kentucky 40601.

### NOTICE OF INTENTION TO MINE Pursuant to Application Number 836-0273

In accordance with KRS 350.055, notice is hereby given that Costain Coal, Inc., 251 Tollage Creek Road, Pikeville, KY 41501, has applied for a permit for a surface coal mining and reclamation operation affecting 577.46 acres located 3.2 miles south of Blue Moon in Floyd County.

The proposed operation is approximately 2.5 miles south from KY 2030's junction with Little Mud Creek Road and located at the head of Little Mud Creek and Upper Wolfpen Branch. The latitude is 37° 27' 56" and the longitude is 82° 42' 08."

The proposed operation is located on the McDowell U.S.G.S. 7 1/2 minute quadrangle map. The operation will use the contour, area and auger methods of surface mining. The surface area is owned by Caner & Betty Hunter, Emmett Lawson and The Elk Horn Coal Corporation.

The application has been filed for public inspection at the Department for Surface Mining Reclamation and Enforcement's Prestonsburg Regional Office, 2705 South Lake Drive, Prestonsburg, Kentucky 41653-1410. Written comments, objections, or requests for a permit conference must be filed with the Director, Division of Permits, #2 Hudson Hollow, U.S. 127 South, Frankfort, Kentucky 40601.

A public hearing has been scheduled for September 29, 1997 at the Department for Surface Mining Reclamation

## LEGAL SALE

Notice is hereby given that on Friday, August 8, 1997, on or about the hour of 10:30 a.m. (local time), Whayne Supply Company, U.S. 23 South, Pikeville, Kentucky, will offer the following equipment at public sale to wit: (1) Caterpillar D4C Tractor, SN 7KG01032. This sale will be at public outcry, to the highest bidder, and will be for cash at time of the sale. Seller reserves the right to bid. The equipment may be inspected at Whayne Supply Company's place of business in Pikeville. Licensed auctioneer: Phillip Childers.

### NOTICE OF BOND RELEASE Phase III

In accordance with the provisions of 405KAR 10:040, notice is hereby given that Coal Mac, Inc., P.O. Box 3428, Pikeville, KY 41502 intends to apply for a bond release on Permit Number 836-5188, Increments 1, 2 and 3, which was last issued on 3/6/89. The application covers an area of approximately 7.85 acres located 0.5 mile south of Galveston in Floyd County.

The permit is approximately 1.0 miles north from Co. Rd. 1142's junction with County Road 1147 and located on Branham Creek. The latitude is 37° 25' 19" and the longitude is 82° 36' 48."

The total bond now in effect is surety bonds for Increment 1, \$3,400; Increment 2, \$5,800; Increment 3, \$6,800, of which approximately 100% is to be released, which would constitute a phase III release.

Reclamation work thus far performed includes: backfilling, final grading, seeding, mulching completed in 1994. Results achieved include initial growth of vegetation as per the revegetation plan.

Written comments, objections, or requests for a public hearing must be filed with the Director of the Division of Field Services, #2 Hudson Hollow, U.S. 127 South, Frankfort, Kentucky 40601, by date 30 days from the last advertisement which will be September 26, 1997.

A public hearing has been scheduled for September 29, 1997 at the Department for Surface Mining Reclamation

Office, 2705 South Lake Drive, Prestonsburg, Kentucky, at 1:00 p.m. The hearing will be canceled if the Department does not receive any public request within the time frame stated above.

### NOTICE OF PUBLIC SALE

The following item will be offered at public sale on August 15, 1997 at 11:00 a.m. at Little's Mobile Home Movers, KY Rt. 80, Langley, Kentucky:

1991 Fleming Mobile Home, 14x60, Serial #FK43925.

All items are sold "as is where is." Seller reserves the right to bid and to reject any or all bids. Items are to be paid following the sale, or satisfactory arrangements are made with the seller. Announcements at the sale take priority over ad. Purchaser to pay all taxes and transfer fees.

Terry Sizemore  
Collection Department  
The Bank Josephine  
P.O. Box 471  
Prestonsburg, KY 41653

### NOTICE OF BOND RELEASE

In accordance with the provisions of KRS 350.093, notice is hereby given that Branham & Baker Coal Company, Inc., 148 South Lake Drive, Prestonsburg, Kentucky 41653, has applied for Phase I bond release on Permit Number 836-0179 which was last issued on 11/7/96. The application covers an area of approximately 95 acres located 1.6 mile northeast of Hippo in Floyd County.

The permit area is approximately 2 miles southeast from Rt. 850 junction with Pitts Fork Road and located on Prater Fork of Brush Creek. The latitude is 37° 32' 48" and the longitude is 82° 50' 30."

The bond now in effect for Increments 2 and 5 is \$305,700. Approximately 60% of the original bond amount of \$305,700 is included in this application for release.

Reclamation work performed includes: grading and seeding.

Written comments, objections, and requests for a public hearing or informal conference must be filed with the Director, Division of Field Services, #2 Hudson Hollow, Frankfort, Kentucky 40601, by 9/26/97.

A public hearing on the application has been schedule for 9:00 a.m., 9/30/97 at the Department for Surface Mining Reclamation and Enforcement's Prestonsburg Regional Office, 2705 South Lake Drive, Prestonsburg, Kentucky 41653. The hearing will be canceled if no request for a hearing or informal conference is received by 9/26/97.

## COMMONWEALTH OF KENTUCKY, TRANSPORTATION CABINET, DEPARTMENT OF HIGHWAYS, NOTICE TO CONTRACTORS.

Sealed bids will be received by the Department of Highways in the Division of Contract Procurement and/or the Auditorium located on the 1st Floor of the State Office Building, Frankfort, Kentucky, until 10:00 a.m., EASTERN DAYLIGHT TIME on the 29 day of AUGUST, 1997, at which time bids will be publicly opened and read for the improvement of: FLOYD-KNOTT COUNTIES, STPS 80-5 (10) STPS 80 5 (11), FD52 063 9006 003-004, FD52 060 0080 008-009: The Hindman-Prestonsburg Road (KY 80) Intersection Lighting at KY 680 and KY 160. The Department of Highways hereby notifies all bidders that it will affirmatively insure that in any contract entered into pursuant to this advertisement, Disadvantaged Business Enterprises, will be afforded full opportunity to submit bids in response to this invitation, and will not be discriminated against on the ground of race, color or natural origin in consideration for an award. Bid proposals for all projects will be available until 9:00 a.m., EASTERN DAYLIGHT TIME, FRIDAY, AUGUST 29, 1997, at the Division of Contract Procurement. Bid proposals for all projects will be available at a cost of \$10 each and remittance payable to the State Treasurer of Kentucky must accompany request for proposals (NON-REFUNDABLE). BID PROPOSALS ARE ISSUED ONLY TO PRE-QUALIFIED CONTRACTORS. Specimen proposals for all projects will be available to all interested parties at a cost of \$10 each (NON-REFUNDABLE). Specimen proposals cannot be used for bidding.

1	2	3	4	5	6
7			8		
9			10		
11					
12		13	14	15	16
17	18	19	20	21	22
23	24	25	26	27	28
29					

### Clues ACROSS

- Current unit
- Overflows
- Dams
- Rode, in a way
- Dreamlike
- Auricle
- French money
- Homes

### 17. Truant

- Kind of profits
- Baseball stat
- Symbol of disgrace
- Kind of rope
- Second half of an inning
- Topics
- Proportional materials

### Clues DOWN

- Theatrical performer
- Ragweed agent
- Digressions
- Thin membrane around the lungs
- Carry too far
- Activate, in a way
- Supervises flying

### 13. Fire

- Tavern
- Roman god of the sun
- Fasten
- Second-to-last inning
- Emotional shock
- Fliers
- Gained
- Mortified

### Clues ACROSS

- Current unit
- Overflows
- Dams
- Rode, in a way
- Dreamlike
- Auricle
- French money
- Homes

### 17. Truant

- Kind of profits
- Baseball stat
- Symbol of disgrace
- Kind of rope
- Second half of an inning
- Topics
- Proportional materials

### Clues DOWN

- Theatrical performer
- Ragweed agent
- Digressions
- Thin membrane around the lungs
- Carry too far
- Activate, in a way
- Supervises flying

### 13. Fire

- Tavern
- Roman god of the sun
- Fasten
- Second-to-last inning
- Emotional shock
- Fliers
- Gained
- Mortified



# County Kettle

*Editor's note: The following recipes are reprinted from Cooking with Friends, a cookbook compiled by residents of the Prestonsburg Housing Authority. The proceeds from the sale of the cookbook will be used to purchase picnic tables for the residents' use in Green Acres, Indian Hills and Dixie. The cookbook may be purchased at the Prestonsburg Housing Authority offices at a cost of \$7 per cookbook. For more information about the cookbook, call 886-2717.*

## TUNA SALAD

1 can (6 1/2 oz.) water packed tuna, drained  
1 can (8 oz.) peas, drained  
1/2 c. finely chopped celery  
2 tbsp. pickle relish  
1 tbsp. lemon juice  
1/4 c. mayonnaise  
Mix all ingredients together and chill. Serve on lettuce leaf, if desired. Yield: 4 servings.  
Audrey Mullins

## CATALINA TORTILLA SALAD

1 green pepper  
1 or 2 onions  
1 or 2 tomatoes  
1 large pkg. shredded Cheddar cheese  
1 large can kidney beans, drained  
1 bottle Catalina dressing  
1 large bag tortilla chips  
Chop the first three ingredients and then mix remaining ingredients together and serve.  
Alicia Adkins

## CHICKEN WALDORF SALAD

2 c. diced cooked chicken  
1 large tart apple, diced  
1 c. chopped celery  
1/2 c. chopped walnuts  
1/4 c. mayonnaise  
2 tsp. lime juice  
2 tsp. honey  
Salt and pepper  
In a medium-sized bowl, combine chicken, apple, celery, and walnuts. In a small bowl, combine mayonnaise, lime juice and honey; stir and blend well. Season to taste with salt and pepper. Spoon dressing over chicken salad and toss to coat. For an elegant luncheon serve on a bed of red leaf lettuce, with croissants.  
Hermal Ousley

## CELERIED CHICKEN CASSEROLE

2 tbsp. vegetable oil  
3 celery sticks, chopped  
2 medium carrots, finely chopped  
1 tsp. salt  
1 tsp. dried tarragon  
3 c. chopped cooked chicken  
1 c. sour cream  
1 c. mayonnaise  
1/4 c. dry white wine or water  
1 c. sliced almonds, toasted  
1/4 c. bread crumbs  
1/4 c. grated Parmesan cheese  
Preheat oven to 350°. In a medium sized frying pan, heat oil over medium heat. Add celery, carrots, onion, salt, and tarragon. Cook about 5 minutes, until carrots are crisp-tender. In a large bowl, combine chicken, sour cream, mayonnaise, wine, almonds, and sauteed vegetables. Mix well and spoon into a 2-quart buttered casserole. Combine bread crumbs and Parmesan cheese and sprinkle over top. Bake 30 minutes, until heated through and lightly browned on top.  
Patricia A. McGuire

## BAKED MACARONI AND CHEESE

1 box macaroni  
1/2 stick butter  
1/2 c. milk  
1/2 lb. colby cheese or more if desired  
Preheat oven to 375°. Make macaroni according to box. Drain. Mix butter and milk and put in a pan to cook in oven. Put cheese on top and bake for 10 to 20 minutes or until desired brown.  
Dixie Tenant

## BEEF ROAST AND VEGETABLES

1 chuck roast  
1 lb. fresh carrots  
6-8 potatoes  
3-4 stalks celery  
1 large onion  
1 pkg. Adolph's stew mix  
1 tbsp. cooking oil  
Place roast in preheated pressure cooker with cooking oil. Brown meat without lid. After browned, add stew mix and 2 cups water. Cook under pressure for 30 minutes. Clean potatoes, carrots, celery and onion and cut into large chunks. Place these in pressure cooker. Meat should be placed in small saucepan and kept warm. Cook vegetables under 15 pounds pressure for 15 minutes. Be careful when cooking under pressure. Steam must escape before lid can be removed.  
Dorothy Osborne

## SUPREME BURGERS

1 pound lean ground beef  
1 jar Gerber beef baby food, (2nd Stage)  
1/4 c. beef broth  
1 small onion, diced  
Mix all ingredients and let set in refrigerator for 1 hour. Mold into burgers and poke holes in patties. Place diced onions into the holes and fry until done.  
Ruth Hamman

## CONFETTI RICE

2 c. tomato juice  
1 c. frozen mixed vegetables, broken apart  
1 1/2 c. instant rice  
1/8 tsp. pepper  
Combine tomato juice and mixed vegetables in a medium saucepan. Bring to a boil. Stir in rice and pepper, cover. Turn off heat and allow to stand 6 minutes. Fluff with a fork. Makes 4 servings.  
Clinton Lafferty

## CAKE MIX CINNAMON ROLLS

1 box yellow cake mix  
1 tsp. salt  
5 c. all-purpose flour  
2 pkg. yeast  
2 1/2 c. warm water  
Mix yeast and cake mix. Stir well and add warm water and salt. Then add the flour. Cover and let stand 1 hour. Roll out and spread with brown sugar, melted butter, cinnamon and nuts. Roll up like jelly roll

and cut. Place on greased pan. Let rise 2 hours. Bake at 350° until golden brown. Frost when cool.  
Mae Shepherd

## BAKE ALL DAY BARBECUE BEEF

1 (5 to 6 lb.) chuck roast  
1 large onion, finely chopped  
1 clove garlic, minced  
4 c. ginger ale  
3 c. catsup  
2 tbsp. Worcestershire sauce  
1 tbsp. white vinegar  
1 tsp. salt  
1/2 tsp. dry mustard  
1/2 tsp. pepper  
1/8 tsp. lemon juice  
Hamburger buns  
Place roast in a large roasting pan. Combine onion and next nine ingredients; pour over roast. Cover and bake at 300° for 6 to 8 hours or until tender. Shred meat and serve on buns. Yield: 12 servings.  
Jennifer Shepherd

## MOCK APPLE PIE

pastry for two crust 9-inch pie  
36 Ritz Cracker, coarsely broken (about 1 3/4 c. crumbs)  
2 c. water  
2 c. sugar  
2 tsp. cream of tartar  
2 tbsp. lemon juice  
Grated rind of one lemon  
2 tbsp. margarine  
1/2 tsp. ground cinnamon  
No Apples Needed  
Roll out half the pastry and line a

9-inch pie plate. Place crackers in prepared crust. In saucepan, over high heat, heat water, sugar and cream of tartar to a boil, simmer for 15 minutes. Add lemon juice and rind; cool. Pour syrup over crackers. Dot with margarine; sprinkle with cinnamon. Roll out remaining pastry; place over pie. Trim, seal and flute edges. Slit top crust to allow steam to escape. Bake at 425° for 30 to 35 minutes or until crust is crisp and golden. Cool completely.  
Epp Laferty

## FRENCH TOAST STUFFED WITH BANANAS AND WALNUTS

6 eggs  
1/4 cup milk  
4 very ripe bananas  
1/4 cup coarsely chopped walnuts  
1/8 teaspoon freshly grated nutmeg  
8 slices egg bread  
4 tablespoons unsalted butter  
confectioner's (icing) sugar, jam or pure maple syrup  
In a large, shallow bowl, using a fork, beat the eggs until lightly frothy. Stir in the milk. Set aside. Peel the bananas into a small bowl and mash with a fork. Stir in the walnuts and nutmeg. Spread the banana-walnut mixture evenly over half the bread slices, leaving a 1/4-inch (6-mm) border uncovered on all edges. Top with the remaining bread slices and press down gently to seal.

Place 2 sandwiches in the egg mixture. Turn gently until evenly saturated on both sides. Remove from the bowl and repeat with the remaining 2 sandwiches.

In a frying pan or griddle large enough to hold all the sandwiches at once, melt 2 tablespoons of butter over medium heat. Add the sandwiches and fry until the undersides are golden brown, about 2 minutes. Add the remaining 2 tablespoons butter to the pan in several pieces, distributing evenly, then flip the

sandwiches with a spatula and fry until the second sides are browned, about 2 minutes longer.

Place on warmed individual plates. Using a small fine-mesh sieve, lightly dust the tops with confectioners' sugar. Serve hot, with jam or maple syrup alongside.

(This recipe is reprinted with permission from the Breakfast & Brunches cookbook and is part of the Williams-Sonoma Kitchen Library series. For more information, call 1-800-277-8844.)

Local hospital patients  
depend on  
volunteer blood donors.

**Donate today!**



Prestonsburg Donor Center

North Lake Drive  
886-1557

Tuesday, 11 a.m.-7 p.m.

Wednesday and Thursday, 10 a.m.-6 p.m.

Your community blood center

**SEARS PRESTONSBURG • 606-886-3903**

(Across from the Floyd County Courthouse)

**JIM BLACKBURN, OWNER & OPERATOR**

**CLOSEOUT!**  
**ALL TRACTORS**  
**Save \$10-\$200**



**ALL MOWERS**  
**Save \$5-\$50**



**CRAFTSMAN**  
**59<sup>99</sup>**  
**your choice**  
Special purchases

Craftsman 1 1/2-HP router with case. 8-amp motor, MicroDepth adjustment system. 17575



7 1/4-in. circular saw with case. 2 1/4-HP motor, trigger switch. 12-amp. 10827/837

**CRAFTSMAN**  
**99<sup>99</sup>**  
Sears low price  
16-gal. wet/dry vac with 5 peak HP motor. Includes accessories. 17700



**CRAFTSMAN**  
**299<sup>98</sup>**  
BUYS BOTH. Special purchase  
13-drawer pro quality chest and cabinet combo with 12,760 cu. in. of storage space. 65755/65023

Craftsman 230-pc. mechanic's tool set, 33830, 199.99. Special purchase



**Prestonsburg**

**SEARS**

Refrigerators  
Freezers  
Ranges  
Washers & Dryers  
Dishwashers  
Microwaves  
Vacuums  
Built-in Cooking Appliances  
Televisions  
VCRs  
Stereos  
Digital Satellite Systems  
Camcorders  
Home Theater Packages



**all on sale**

**Sale good August 7 through August 9**

\*Excludes Bose products

Use your Sears Card, with low monthly payments.

**PRESTONSBURG SEARS:**  
Owned & operated by JIM R. BLACKBURN  
32 East Court Street,  
Prestonsburg, Ky. 41653  
(Across from the Floyd County Courthouse)  
Phone 606-886-3903  
**HOURS:** 9:00-6:00 Monday-Saturday;  
1:00-6:00 Sunday

**YOU CAN COUNT ON SEARS FOR SATISFACTION GUARANTEED OR YOUR MONEY BACK**

This advertisement includes many reductions, special purchases and items at our everyday low price. Items at most larger stores. Outlet stores excluded. Environmental surcharges extra.  
© 1997 Sears, Roebuck and Co.

Some major appliances and electronics available by special order only in smaller stores.

CRAFTSMAN

Amana

Whirlpool

Kenmore

RCA

FRIGIDAIRE



**"The store you know is now close to home"**

3E



# SHERIFF'S NOTICE OF DELINQUENT TAXES

The following 1996 unpaid tax claims will be offered for sale at the courthouse in Prestonsburg, Ky., on August 27th, 1997, at 10 a.m. (Only the delinquent tax is sold—not the property). The amount opposite the name includes total amount due before date of sale.

**PAUL HUNT THOMPSON, Sheriff — Floyd County, Ky.**

FLOYD COUNTY			
BILL#	NAME	ADDRESS	TAX DUE
46	ADAMS CHARLES EDWARD	HC 77 BOX 310	18.66
47	ADAMS CHARLES EDWARD	HC 77 BOX 310	30.32
50	ADAMS CONSTRUCTION	37 KNOLL ROAD	298.08
56	ADAMS DONALD	P O BOX 642	59.49
57	ADAMS DONALD	P O BOX 1420	47.83
58	ADAMS DONALD	P O BOX 1420	132.93
59	ADAMS DONALD	P O BOX 349	88.62
63	ADAMS ELZA	JOHNSON CHARLIE	259.40
77	ADAMS JAMES & SHERIL	9235 WEST MOUNTAIN PARKWAY	48.98
82	ADAMS JAMES E	AND SHERIL L	310.16
84	ADAMS JAY	& LORETTA ADAMS	158.58
86	ADAMS JIMMY	GENERAL DELIVERY	160.91
87	ADAMS JOANNE R	36 HERALD STREET	228.76
88	ADAMS JOHN	36 HERALD STREET	302.68
94	ADAMS KEITH & DELLA	HC 66 BOX 583	146.92
105	ADAMS REAL ESTATE LIMITED	PARTNERSHIP	473.53
106	ADAMS REAL ESTATE LIMITED	PARTNERSHIP	1,173.88
112	ADAMS RUSSELL & SHELIA	HC 77 BOX	30.32
115	ADAMS TAMMY	10488 WEST MOUNTAIN PARKWAY	356.80
119	ADAMS TIVIS	HC 79 BOX 1202	170.24
120	ADAMS TIVIS & BRENDA	P O BOX 218	53.64
129	ADAMS ZYNDALL & DENISE	HC 70 BOX 739	204.07
139	ADKINS BENNIE -ETAL-	LOUISA KY 41230	59.49
140	ADKINS BEVERLY MARIE D	C/O JUDY STAMBAUGH	88.62
141	ADKINS BILL & KATIE	P O BOX 620	145.77
142	ADKINS BOBBY ALLEN	685 CONN STREET	263.52
143	ADKINS BOBBY ALLEN	685 CONN STREET	29.18
144	ADKINS CASSIE B	ADKINS KRISTY & MICHELLE	345.14
145	ADKINS CHARLES & CARL	185 1ST STREET	111.94
146	ADKINS CHARLES & MAGDALINE	HC 73 BOX 6100	706.40
148	ADKINS CLARENCE HOBERT	WAYLAND KY 41666	100.28
175	ADKINS GLENDA	HC 89 BOX 458	53.64
185	ADKINS JAMES C	AND CARMEN	167.91
190	ADKINS JEFF & LETHA	HC 84 BOX 81	24.51
193	ADKINS JOHN EDWARD & GLENDA	HC 89 BOX 458	450.08
198	ADKINS LARRY & DIANNE	HC 77 BOX 326	53.64
199	ADKINS LARRY & DIANNE	HC 77 BOX 326	251.88
202	ADKINS LEE	3374 KY RT 979	17.51
204	ADKINS LISA	P O BOX 484	146.92
207	ADKINS MARGARET & JIMMY	P O BOX 535	123.60
218	ADKINS MORRIS W	P O BOX 60	41.98
219	ADKINS MORRIS W	& WILLA J ADKINS	143.42
229	ADKINS QUENTIN & MARTHA ESTATE	C/O JIMMY DEAN ADKINS	24.51
236	ADKINS RICHARD -ESTATE-	C/O CARL ADKINS	300.48
250	ADKINS TAMI	P O BOX 498	27.99
256	ADKINS TOMMY D	HC 77 BOX 280	275.18
260	ADKINS VANESSA	P O BOX 204	30.32
265	ADKINS WILLA JEAN	P O BOX 60	403.44
293	AKERS ANDY	3380 OAKLAND	18.66
294	AKERS ANNA FAYE & BENJAMIN M	P O BOX 89	24.51
297	AKERS ARNOLD	P O BOX 082	36.72
306	AKERS BETTY LUCRETIA	3838 NORTONVILLE ROAD	240.20
310	AKERS BOBBY & BARBARA	HC 74 BOX 200	240.20
329	AKERS CHESTER	HC 74 BOX 90	146.54
330	AKERS CHESTER & GLENDA SUE	HC 74 BOX 90	403.44
346	AKERS DANIEL & NORMA	3149 KY RT 979	125.80
407	AKERS GEORGE	3259 RT 321 - LOT 7	146.92
416	AKERS HALEY BOYD & CHARLES	MICHAEL	18.66
423	AKERS HILLARD JR	P O BOX 62	144.28
439	AKERS JIMMIE LEE & JENITA	SUZANNA BOYD	310.16
453	AKERS JUANITA	HC 77 BOX 1305	158.28
458	AKERS KENNETH & ZELLA	HC 77 BOX 590	41.98
459	AKERS KENNETH & ZELLA	HC 77 BOX 590	53.34
460	AKERS KENNETH & ZELLA	HC 77 BOX 590	65.30
466	AKERS LAURA	1238 SOUTH LAKE DRIVE	37.64
470	AKERS LENIX	P O BOX 715	601.66
471	AKERS LENNIX, COLA RAY &	PATRICIA ANN	138.77
476	AKERS LINDA SHIRL	P O BOX 292	263.63
477	AKERS LOIS	1234 SOUTH LAKE DRIVE	102.04
483	AKERS LULA BELL	P O BOX 292	216.88
484	AKERS LULA BELL	P O BOX 292	27.20
485	AKERS LULA BELL	P O BOX 292	12.75
486	AKERS LULA BELL	P O BOX 292	88.62
511	AKERS OTIS E & LINDA	HC 74 BOX 310	240.20
512	AKERS PAM	HC 77 BOX 188	100.28
514	AKERS PATRICIA	HC 73 BOX 1085	123.60
515	AKERS PATRICIA S	HC 73 BOX 1085	24.51
520	AKERS PHILLIP	4522 RIVERSIDE DRIVE	30.32
521	AKERS PHILLIP RAY & KATHY	P O BOX 46	286.84
530	AKERS RANDY	P O BOX 13	88.62
531	AKERS REBA	HC 77 BOX 2320	473.40
535	AKERS RICKY & DIANE	P O BOX 149	403.44
542	AKERS RONALD B & MELISSA S	P O BOX 656	263.52
557	AKERS TENA	PATTON MOBILE HOME LOT 1	74.63
576	AKERS WANDA SUE	HC 74 BOX 345	54.56
578	AKERS WANDA SUE	HC 74 BOX 345	132.38
581	AKERS WILLIAM C	HC 73 BOX 1199	49.79
600	ALLEN BARBARA J	RT 87 BOX 1381	62.79
632	ALLEN CLAUDE L	MARTIN KY 41649	16.61
644	ALLEN DARRELL & LISA	HC 71 BOX 1160	158.58
647	ALLEN DAVID PATRICK II	483 SOUTH LAKE DRIVE	292.12
685	ALLEN HALLIE	C/O DENZIL ALLEN	165.40
699	ALLEN JAMES BRYAN & SUSAN	P O BOX 170	76.96
719	ALLEN JANICE BLACKBURN	GENERAL DELIVERY	846.52
732	ALLEN JOHN	P O BOX 442	30.32
746	ALLEN KATHY	P O BOX 704	30.32
752	ALLEN LAND AND DEVELOPMENT	P O BOX 216	399.24
769	ALLEN MARY	HC 80 BOX 197	181.90
772	ALLEN MARY PATTON	HC 80 BOX 197	41.98
773	ALLEN MARY RUTH	P O BOX 174	65.56
779	ALLEN MICHAEL & NORMA J	P O BOX 60	94.47
793	ALLEN PAULINE H & R E	C/O BILLY HALL	263.52
796	ALLEN PHILLIP	853 TURNER STREET	125.93
797	ALLEN PHILLIP & CHARLOTTE	TURNER BRANCH	170.24
822	ALLEN STEPHEN R & TERRI H	320 MT LAKE RD	2,222.40
824	ALLEN SUE	P O BOX 292	30.32
847	ALLEY JAMES & SHEILA	438 NEOS FORK	345.14
882	AMBURGEY JAMES D & SHEILA A	P O BOX 160	289.33
888	AMBURGEY STEVEN & EDWINNA	371 GAS FORK RD	146.92
891	AMBURGEY STEVEN & EDWINNA	371 GAS FORK RD	18.66
931	ANDERSON RUBY & SHARON	P O BOX 222	249.88
934	ANDREWS DENVER H	P O BOX 2093	118.03
937	APPALACHIAN RACING INC	315 N BROADWAY	13,999.00
963	ARROW PRINTING	C/O BETTY LOU BRANHAM	741.58
1030	AUXIER CABLEVISION	P O BOX 217	27.99
1043	AYALA DAVID	BOX 56 KEISER HEIGHTS	963.12
1054	B & M COAL COMPANY	C/O JAMES ALLEN	66.31
1058	B B & S TRUCKING INCORPORATED	P O BOX 551	234.39
1080	BAILEY BOBBY	62 SANDSTONE DRIVE	18.92
1081	BAILEY BOBBY & RITA	62 SANDSTONE DRIVE	65.56
1082	BAILEY BOBBY & RITA	62 SANDSTONE DRIVE	26.82
1084	BAILEY CARL	P O BOX 6	240.20
1092	BAILEY DANNY G	& PAMELA L WATSON	212.22
1095	BAILEY DON A; GENE A WILSON	& CORDELL MARTIN	18.84
1104	BAILEY ELMER RAY	134 SANDSTONE DRIVE	216.88
1105	BAILEY ELMER RAY & PHYLLIS	P O BOX 136	54.17
1119	BAILEY ISHMAEL	29 SOUTH KNIFFEN STREET	536.84
1123	BAILEY JAMES EDWARD &	CHARMAINE	76.96
1129	BAILEY KEITH	P O BOX 30	24.51
1135	BAILEY MINING CO	WEEKSBURY KY 41667	49.24
1141	BAILEY RALPH LEETE	P O BOX 143	30.32
1142	BAILEY ROBERT	P O BOX 472	65.30
1145	BAILEY SIDNEY E & MARCELLA	HC 80 BOX 80	110.79
1149	BAILEY THOMAS R & SHEILA J	P O BOX 196	566.68
1152	BAILEY VERNON E & GLENDA GAIL	BOX 295	25.33
1153	BAILEY VERNON E & GLENDA	BOX 295	1,432.60
1166	BAISDEN ROY & ODELLA	HC 66 BOX 1285	683.28
1169	BAKER D C	GENERAL DELIVERY	53.64
1170	BAKER DONALD J & GWEN	400 NORTH HOUSTON STREET	13.34
1174	BAKER KENNETH LAMAR	GENERAL DELIVERY	47.83
1176	BAKER OCELENE	P O BOX 315	202.38
1177	BAKER OCELENE	P O BOX 315	298.50
1178	BAKER PAUL & SHERRI	WAYLAND KY 41666	193.56
1179	BAKER PAUL & SHERRI	WAYLAND KY 41666	123.60
1180	BAKER SUZANNE JEAN	P O BOX 1344	473.40
1184	BALDRIDGE CAROLYN JEAN	4072 SOLBERG LN	613.32
1188	BALDRIDGE DAVID & TERESA	C/O BOBBY MOORE	111.94
1192	BALDRIDGE EARL JR ETAL	C/O LINDA BOWLING	298.94
1201	BALDRIDGE HAROLD JR & TERESA	P O BOX 186	380.12
1204	BAL		



2484	BRAY JAMES & PATTY	64.15	3958	COBURN PEARL	416 E LIMA	41.98
2496	BRIGGS TAYLOR & LINDA	146.92	3961	COBURN WALLACE JR & SUSAN	120 ESTILL BOTTOM	181.90
2528	BROWN AILEEN & STANLEY COLLINS	58.30	3983	COLE AMY J	HC 74 BOX 465	380.12
2531	BROWN BERLEY & PHYLLIS	18.66	3984	COLE AMY J	HC 74 BOX 465	36.17
2553	BROWN EMERSON	205.22	3989	COLE DELMER D & AILEEN	P O BOX 294	624.98
2565	BROWN GUY & TAMATHA	333.48	3990	COLE DELMER D JR	& SOLINA	53.64
2566	BROWN ISABEL SLOANE -HEIRS-	66.40	4016	COLEMAN BRENDA FAY	HC 71 BOX 386	391.78
2568	BROWN JIMMY	100.28	4033	COLEMAN JESSIE	50 FORD DRIVE	123.60
2569	BROWN JOSEPH & CHERYL LYNN	164.43	4034	COLEMAN JOE & LINDA	80X 133 GREEN HALL BRANCH	41.98
2585	BROWN RANDY	240.20	4036	COLEMAN JOHNNY	KY RT 321 BOX 14	36.17
2587	BROWN RONDALL	37.32	4042	COLEMAN MICHAEL	P O BOX 262	30.32
2591	BROWN SANDRA R	181.32	4055	COLEMAN RICHARD & ROBIN	260 LEFT PEN HOOK	141.11
2597	BROWN TERRY D & EILEEN	181.90	4061	COLLETT BILL AND RAY	P O BOX 2348	181.90
2605	BROWN WILLIE & ROSIE	246.05	4065	COLLETT LISA	HC 70 BOX 360	76.96
2612	BROWNING ELIZABETH G	211.08	4067	COLLETT RAFE	P O BOX 2348	53.64
2618	BROWNING ILEY B ET AL	18.66	4068	COLLETT RAY	P O BOX 2348	151.58
2619	BROWNING ILEY B III	211.08	4072	COLLIER DEBRA ANN	& SHEILA J DURHAM	613.32
2620	BROWNING JOSEPHINE H	18.46	4078	COLLINS ANGELA MAE	& ESTILL LEE PRATER	29.17
2632	BRYANT BONNIE FAYE	17.51	4080	COLLINS ARINDA	P O BOX 101	51.35
2634	BRYANT DANNY	356.80	4084	COLLINS ASTER & ROBERTA	P O BOX 132	65.30
2646	BRYANT GERALDINE	87.47	4109	COLLINS BENITA	HC 66 BOX 556	110.79
2649	BRYANT JESSE & MARGARET	59.80	4112	COLLINS BILL D & MARTHA	1824 LEFT ABBOTT	169.48
2651	BRYANT JOHN H -ESTATE-	12.94	4117	COLLINS BILLY R & MALISA A	103 GUNNELL BR RD	286.84
2663	BRYANT LORRAINE & DANNY	123.60	4132	COLLINS CHARLES & DANA	4845 W MTN PKWY	520.04
2672	BRYANT RANDY	164.43	4141	COLLINS CHARLES T	P O BOX 552	345.14
2674	BRYANT ROBERT & CAROL	175.96	4149	COLLINS DAVID D & KATHERN L	510 TWIN BRANCH	199.41
2677	BRYANT TROY	14.87	4151	COLLINS DEBORAH	KY RT 321 BOX 5	30.32
2719	BURCHETT CAROL OR	24.51	4152	COLLINS DELMAR	P O BOX 55	100.28
2733	BURCHETT DARVIN & MIRO	76.96	4153	COLLINS DEWEY GENE & DAISY	P O BOX 580	111.94
2736	BURCHETT DAVID WAYNE	292.69	4157	COLLINS EARL & ERNESTINE	629 CORN FORK	100.28
2737	BURCHETT DEBRA & JERRY	30.32	4158	COLLINS EDDIE FRANK	WEEKSBURY KY 41667	112.60
2743	BURCHETT ERNEST GRAHAM	216.88	4160	COLLINS EDWARD	704 COW CREEK	192.41
2744	BURCHETT ERNEST GRAHAM	799.88	4161	COLLINS ELVIE JUNE	HC 78 BOX 354	193.56
2745	BURCHETT ERNEST GRAHAM	310.16	4167	COLLINS ERNEST C	P O BOX 991	130.02
2753	BURCHETT GEORGE E	41.98	4173	COLLINS EVERETT	WAYLAND KY 41666	12.76
2755	BURCHETT GRAHAM & L KEATHLEY	240.20	4177	COLLINS FREDDY A & LESLIE A	HC 66 BOX 557	384.78
2758	BURCHETT HENRY BRIAN	275.18	4180	COLLINS GLADYS B	WALLEN MALCOLM & RUBY JEAN	157.48
2772	BURCHETT JOE, CHARLES & ELLEN	170.90	4199	COLLINS JAMES D & PATRICIA	LOT 12 - LONE OAK MHP	181.90
2773	BURCHETT JOHN ARCHER & JOAN	444.27	4200	COLLINS JAMES DOUGLAS	& PEGGY SUE	216.88
2777	BURCHETT JOHN M & JULIE M S	111.94	4201	COLLINS JAMES M JR	OR PATRICIA MURPHY	18.66
2781	BURCHETT KEITH	146.92	4202	COLLINS JAMES M JR	OR PATRICIA MURPHY	18.66
2782	BURCHETT KENNETH & ANITA	216.88	4206	COLLINS JEFFREY B	HC 66 BOX 2070	17.51
2784	BURCHETT L C -ESTATE-	56.43	4207	COLLINS JERRY & BRENDA	P O BOX 470	333.48
2796	BURCHETT MARYLAND & DEBRA M	18.66	4208	COLLINS JERRY & DEBBIE S	P O BOX 142	88.62
2803	BURCHETT PAULA RENEE	130.60	4228	COLLINS KERMIT	2323 BROGAN ROAD	175.96
2804	BURCHETT PEGGY	310.16	4243	COLLINS MALCOM	C/O DONALD COLLINS	41.98
2820	BURCHETT RONALD T	392.33	4244	COLLINS MALCOM	C/O DONALD COLLINS	41.98
2822	BURCHETT SANDY	30.32	4246	COLLINS MARTHA	C/O TROY ROBINETTE	88.62
2854	BURKE BETSY M -ET AL-	38.68	4254	COLLINS MICHAEL GLEN	& BERNADIAN	41.98
2858	BURKE CHESTER	41.98	4255	COLLINS MIKE	CONN DORIS	345.38
2862	BURKE DONNIE T & TRACI MARTIN	39.65	4263	COLLINS PATRICIA SUE	P O BOX 333	80.92
2900	BURKE LEWIS	92.36	4264	COLLINS PAUL H	P O BOX 142	275.18
2914	BURKE RANDALL DEAN	59.80	4273	COLLINS RHONDA L & RICKY	P O BOX 104	269.37
2922	BURKE STELLA J	33.42	4274	COLLINS RICHARD	P O BOX 118	39.65
2933	BURKETT AVANELL	53.64	4275	COLLINS RILEY & CLARA W -ETAL	P O BOX 021	100.28
2934	BURKETT DANNY	170.24	4290	COLLINS ROY G & ANGIE L	P O BOX 159	426.76
2935	BURKETT DOUG & MONTA GAIL	181.90	4291	COLLINS RUBY J	5823 WEST MOUNTAIN PARKWAY	157.43
2938	BURKETT HENRY S	51.31	4305	COLLINS VIVIAN D	HC 84 BOX 14	94.47
2939	BURKETT JOE H & GRETCHEN	170.24	4307	COLLINS WAYNE & NELDA	P O BOX 59	100.28
2949	BURTON REGINIA	30.32	4310	COLLINS WILLIAM O & ZETTA LEE	HC 72 BOX 277	520.04
2952	BUSH BILLY D & BENITA	286.84	4314	COLLINS WORDEN -ESTATE-	HC 80 BOX 375	299.60
2957	BUSH GEORGE DAVID & JOYCE	380.56	4316	COLLUM JAMES	P O BOX 306	216.88
2981	BUSTLE MARK	233.20	4323	COLVIN VINCENT O	1225 SPEEDWELL ROAD	28.12
2991	BUTLER BETSY	65.10	4324	COLVIN VINCENT O	1225 SPEEDWELL ROAD	28.12
2993	BUTLER CONNIE	100.28	4351	COMBS DAN JACK	P O BOX 420	1,171.85
2994	BUTLER JAMES & NORMA	197.08	4362	COMBS JERALD F	THELMA KY 41260	590.00
3006	C & P RECLAMATION & SUPPLY	53.64	4386	COMBS PAUL CLARK & SHIRLEY J	15 WEST CLARK DRIVE	1,114.70
3016	CALDWELL CLAY & KIM CORDIAL	41.98	4408	COMPEAN MARY LU	3003 W VERNOR	18.98
3029	CALDWELL LORENE	14.70	4416	COMPTON BILLY RAY	& VICKIE CAROL	112.20
3030	CALDWELL MARY	65.30	4417	COMPTON BILLY RAY	& VICKIE CAROL	333.48
3034	CALHOUN ARLEN & WANDA	648.30	4421	COMPTON DANNY W & RHONDA J	P O BOX 340	640.60
3038	CALHOUN CHARLES SR -ESTATE-	21.43	4422	COMPTON DAVID & DEBBIE	HC 88 BOX 590	216.88
3052	CALHOUN HENRY	76.96	4427	COMPTON ELBERT & DONNA	308 W DAVIS ST	18.66
3065	CALHOUN RANDALL & AMY	100.28	4457	COMPTON REVELLE	C/O LILLIE COMPTON	76.94
3078	CAMPBELL BARBARA JOANN	146.92	4470	COMPTON TERRY	ALLEN KY 41601	53.64
3083	CAMPBELL BOB & TESSIE	269.92	4485	CONLEY ANTHONY & EDITH	BOX 4768 - DANIELS CREEK ROAD	18.66
3094	CAMPBELL EARL RAY & DEBBIE	133.72	4486	CONLEY AUGUSTINE	AND RICKY D	30.32
3102	CAMPBELL ELZIE RAY & BONNIE	111.94	4516	CONLEY JAMES FRANKLIN	& CHRISTINE	30.32
3117	CAMPBELL JAMES	243.12	4518	CONLEY JAY	PRESTONSBURG KY 41653	30.32
3130	CAMPBELL LENVIL & LINDA	170.24	4524	CONLEY KENNETH RAY	& JOYCE ANN	729.92
3146	CAMPBELL RICHARD	41.98	4537	CONLEY MARVIN	HC 80 BOX 87	30.32
3165	CANTRELL BILLY WENDELL -EST-	12.85	4538	CONLEY MARVIN & METISTA	P O BOX 128 SHOP FORK	151.58
3167	CANTRELL SANDRA	216.88	4541	CONLEY METISTA	P O BOX 128	100.28
3168	CANTRELL TIMOTHY & SANDRA	76.96	4551	CONLEY REBECCA -ESTATE-	C/O DENNIE HOOVER	130.00
3191	CARPETS UNLIMITED	286.84	4552	CONLEY REBECCA -ESTATE-	C/O DENNIE HOOVER	185.41
3196	CARR WINSTON	227.39	4553	CONLEY RICHARD & DONNA	P O BOX	30.32
3197	CARR WINSTON & LORETTA	1,044.74	4558	CONN B R & JUANITA	P O BOX 594	221.54
3198	CARR WINSTON & ROBERT MERRITT	182.14	4592	CONN BUEFORD & JANET F	1974 ARKANSAS CREEK ROAD	240.20
3203	CARROLL ADRIAN B	18.66	4594	CONN BURLIN & MARY	HC 89 BOX 384	321.82
3215	CARROLL EVART DALE & DEBRA	135.26	4598	CONN CHARLES & JANET	50 LEWIS BRANCH	286.84
3220	CARROLL GORDON NEIL & BELINDA	64.02	4600	CONN CHARLES E JR & DEANNA	P O BOX 267	678.62
3221	CARROLL GORDON NEIL & BELINDA	85.74	4602	CONN CLYDE VERNON	& LULA FRANCIS	24.51
3222	CARROLL GORDON NEIL & BELINDA	123.60	4604	CONN CORNELIA SMILEY	HC 74 BOX 140	456.35
3223	CARROLL IVAN & ETHEL	235.01	4607	CONN DANNY JR	P O BOX 712	181.32
3228	CARROLL LOWELL THOMAS	88.62	4608	CONN DARLENE	923 HICKORY ROAD	28.12
3229	CARROLL RANDY & MARTHA	193.56	4609	CONN DAVID	709 LEFT FORK TOLER CR	310.16
3270	CARVER WILL	263.52	4611	CONN DEBBIE	ROUTE 1	41.98
3274	CASE DARRELL & CAROLYN	170.24	4612	CONN DEBORAH C & MICHAEL	12A THIRD AVENUE	550.86
3279	CASE ETHEL -ESTATE-	287.24	4624	CONN FRANK	P O BOX 2	64.15
3290	CASE KELLY RAY & DREAMA	164.43	4627	CONN FRED & GLADYS	GENERAL DELIVERY	36.72
3291	CASE LARRY B & IMA JO	145.77	4634	CONN GERLIA B	100 TONS CR RD	425.61
3293	CASE MARK	123.60	4641	CONN HARLA RENAE	P O BOX 74	111.94
3297	CASE RODNEY	182.34	4645	CONN HARLEY JR & RHONDA	P O BOX 74	612.17
3312	CASH JO (WILLIAM)	41.98	4656	CONN HOWARD F SR & TAMMY F	JOHN POSSUM BRANCH	144.28
3321	CASTLE ARK -ESTATE-	20.07	4657	CONN HUBERT & MAY	HC 74 BOX 675	227.39
3322	CASTLE ARK -ESTATE-	31.27	4658	CONN HUGH DAVID & SHARON KAY	RT 23	193.56
3323	CASTLE ARK -ESTATE-	299.75	4668	CONN JOANN	P O BOX 567	111.94
3326	CASTLE CLOVA	30.32	4672	CONN JOHNNIE & JUANITA	P O BOX 82	29.28
3329	CASTLE DARRELL & KIMBERLY	94.47	4676	CONN JUANITA	P O BOX 82	26.97
3330	CASTLE DAVID L	123.60	4684	CONN LEONARD	P O BOX 31	228.54
3332	CASTLE DELANA	729.92	4701	CONN MEREDITH ALLEN & BEULAH	153 CLEARWATER ROAD	263.52
3335	CASTLE DON	17.51	4702	CONN MERLIN JR	P O BOX 171	53.64
3340	CASTLE ELIZABETH B	110.85	4703	CONN MERLIN JR	P O BOX 171	76.96
3345	CASTLE GLADYS M	13.11	4704	CONN MONROE & MACIE	88 ROBINSON HOLLOW RD	65.30
3350	CASTLE JAMES	146.92	4732	CONN RUBY & BERLIE -ESTATE-	C/O BEULAH JACKSON	184.52
3365	CASTLE MARY -ESTATE-	84.24	4749	CONN TONEY LEE	HC 71 BOX 1290	368.46
3378	CASTLE STEVE	41.98	4756	CONN VIRGINIA -ESTATE-	C/O HENRY & HERSHELL SHEPHERD	62.97
3381	CASTRO VICTOR	206.97	4757	CONN VONDA	P O BOX 131	109.12
3385	CATES BARRY W	191.81	4758	CONN WADE & RUBY	HC 74 BOX 75	286.84
3392	CAUDILL AUDRY & NELLIE	38.68	4763	CONN WILMER & PAULINE	HC 89 BOX 443	426.76
3394	CAUDILL BARBARA	81.00	4764	CONN WILMER N & PAULINE	P O BOX 119	111.94
3395	CAUDILL BARBARA	18.66	4767	CONNORS LONDA	P O BOX 6	88.62
3396	CAUDILL BENJAMIN RYAN	286.84	4783	CONWAY PAUL VERNON & KATHRYN	503 LEFT PENHOOK HILL	520.04
3397	CAUDILL BENJIE	30.32	4794	COOK JUANITA	181 ORCHARD BRANCH	93.28
3412	CAUDILL DELORES ANN	403.44	4805	COOK THELMA HICKS	P O BOX 355	310.16
3426	CAUDILL EUGENE	78.81	4806	COOK THELMA HICKS	PO BOX 355	111.94
3430	CAUDILL FRANKLIN E	123.60	4813	COOKSEY LULU ANN	13007 N E GLISAN ST	21.23
3431	CAUDILL FRANKLIN E	30.32	4819	COOLEY CHRISTOPHER D	1232 FORD LANE	376.60
3436	CAUDILL GARLIS	30.32	4824	COOLEY DAVID R	79 SOUTH CENTRAL	936.28
3438	CAUDILL GARRIE & SHIRLEY	30.32	4825	COOLEY DAVID RAY & GAY	16 THIRD STREET	376.60
3459	CAUDILL JERRY & TANA	70.56	4832	COOLEY ERNEST & VALERIE	P O BOX 182	18.66
3468	CAUDILL LAURA	18.66	4838	COOLEY HAROLD	P O BOX 188	47.83
3473	CAUDILL MILLARD	30.32	4841	COOLEY HAROLD LESTER II	P O BOX 188	30.32
3474	CAUDILL PAMELA	194.73	4858	COOLEY LISA A	79 SOUTH CENTRAL AVENUE	135.83
3482	CAUDILL RITZIE	18.66	4868	COOLEY OCTAVIA ANN S	P O BOX 188	41.98
3491	CAUDILL STEVEN & JANELLE	170.24	4881	COOLEY ROBERT	HC 71 BOX 107	53.64
3493	CAUDILL TINA MARIE & RAY JR	175.96	4888	COOLEY TIMOTHY CRAIG & GAIL	HC 70 BOX 4075	415.10
3496	CAUDILL VICKI	764.90	4893	COOPER BULA	HC 78 BOX 559	256.85
3497	CAUDILL VICTORIA	76.96	4896	COOPER TRUMAN D	4263 STATE ROUTE 314	181.90
3499	CAUDILL WARMIE -ESTATE-	30.32	4903	COOTS LONNIE & LORI	HC 69 BOX 950	173.75
3500	CAUDILL WARMIE -ESTATE-	44.66	4922	CORDEAL CLIFFORD	2872 KY RT 1086	157.43
3522	CECIL MCKINLEY	64.15	4924	CORDEAL RAYMOND & MATTIE	242 SPRINGBEACH ROAD	53.64
3523	CECIL REX D & DEBORA L	495.57	4944	CORNETTE WILBURN D & GERADLINE	P O BOX 91	286.84
3530	CHAFFINS DAMON & JAN	41.98	4963	COTTON JACQUELINE	P O BOX 94	175.96
3555	CHAFFINS DAVID & SHONIA SAMONS	24.51	5001	CRACE BILLY JOE & DELIA SUE	P O BOX 129	100.28
3565	CHAFFINS JAMES	36.17	5002	CRACE CHARLES E & JENNIE	P O BOX 274	30.32
3572	CHAFFINS LANA & EDDIE	190.33	5003	CRACE DENNIE RAY	P O BOX 176	74.63
3576	CHAFFINS MARILYN	275.18	5004	CRACE DENNIE RAY	P O BOX 176	170.24
3580	CHAFFINS RICHARD & MARGIE	25.66	5006	CRACE JAMES S & ELIZABETH	HC 71 BOX 76	227.39
3588	CHAFFINS WALLACE C	159.75	5007	CRACE PHYLLIS	C/O PHYLLIS SELLARDS	30.58
3590	CHAFFIN DOROTHY	112.60	5008	CRACE SHARON SUE	309 PIRARIE ROAD	53.64
3596	CHAFFIN					



5216	CRUM ALBERT LEE & CLARA	157 HAPPY HOLLOW	41.98	6818	GARRETT ANNA	P O BOX 115	111.94																																																																																																																											
5218	CRUM CHARLES	P O BOX 134	236.12	6823	GARRETT CHESTER	P O BOX 134	38.68																																																																																																																											
5223	CRUM ELVIS & YOLANDA	P O BOX 167	181.90	6829	GARRETT ELLIS PAUL	& BETTY RUTH	16.33																																																																																																																											
5224	CRUM ERNEST KENDALL & HEIRS	WAYLAND KY 41666	29.09	6830	GARRETT ELLIS PAUL	& BETTY RUTH	111.94																																																																																																																											
5229	CRUM GARY	138 3RD STREET	65.30	6832	GARRETT GARY	P O BOX 13	30.32																																																																																																																											
5234	CRUM GARY LEE -ETAL-	GENERAL DELIVERY	65.30	6833	GARRETT GARY & MARIE	P O BOX 13	216.88																																																																																																																											
5246	CRUM JIMMY OR KAREN	P O BOX 1148	36.57	6837	GARRETT GORDON	EMMA KY 41625	76.96																																																																																																																											
5252	CRUM LARRY H	HC 89 BOX 426	88.62	6842	GARRETT LESTER & REGINIA	HC 74 BOX 520	24.51																																																																																																																											
5253	CRUM LARRY H & SHERRY	HC 89 BOX 426	36.17	6847	GARRETT SCOTTY	AND SCARLET GARRETT	185.41																																																																																																																											
5259	CRUM MARY	HC 79 BOX 795	22.86	6860	GATES CHRIS	MARTIN KY 41649	65.30																																																																																																																											
5260	CRUM MARY DYE & STEVE	P O BOX 255	71.15	6867	GAYHEART ANNA SUE	9705 WEST 766 SOUTH	76.96																																																																																																																											
5269	CRUM RITA F	US-23	130.60	6877	GAYHEART DAY	C/O GERMAN STUMBO	58.10																																																																																																																											
5274	CRUM SILAS -ESTATE-	C/O SCOTTIE CRUM	94.87	6897	GAYHEART JANICE & MICHAEL	CRAIG	310.16																																																																																																																											
5279	CRUM THOMAS & BEVERLY	74 SHADY LANE	52.49	6906	GAYHEART PAULA	P O BOX 11	12.80																																																																																																																											
5291	CUB BRANCH DEVELOPMENT COMPANY	P O BOX 179	78.28	6918	GAYHEART VESTER	P O BOX 397	34.34																																																																																																																											
5304	CURRY DANNY P & BARBARA GAIL	HC 64 BOX 90	1,432.60	6919	GAYHEART VINA MAE	HC 72 BOX 240	111.94																																																																																																																											
5312	CURRY FORREST S II	351 ARNETT LANE	450.08	6942	GEARHEART BILLY & DAVID	TACKETT	429.40																																																																																																																											
5316	CURRY ROBERT	5539 TOLER CREEK	158.58	6950	GEARHEART DON & ETTA MAE -EST-	C/O TERRY GEARHEART	12.83																																																																																																																											
5318	CURTIS SHAN MICHAEL	MELVIN KY 41650	80.92	6959	GEARHEART JOE T	571 MAYS BRANCH ROAD	1,115.80																																																																																																																											
5334	DALTON MAE	P O BOX 146	37.38	6960	GEARHEART JOE T	571 MAYS BRANCH ROAD	37.93																																																																																																																											
5339	DAMRON BESS MISS	C/O BERNICE WOODY	38.68	6972	GEARHEART SANDRA &	TERRIA FRANCIS	427.07																																																																																																																											
5341	DAMRON BURFORD & BERNICE WOODY	C/O BERNICE WOODY	38.68	6996	GEORGE JACK E	BOX 108 GOBLE ROBERTS ADDITION	408.28																																																																																																																											
5351	DAMRON JAMES CARL & ANNA	P O BOX 233	236.12	7006	GIBSON BARBARA M	P O BOX 277	590.00																																																																																																																											
5361	DAMRON RONALD EUGENE	15481 EVANS ROAD	38.68	7014	GIBSON CHARLES & GEORGIA	P O BOX 427	146.92																																																																																																																											
5365	DAMRON TRUMAN & RALPH	C/O BESS DAMRON	38.68	7015	GIBSON CHARLES & GEORGIA	810 CLEARWATER ROAD	205.22																																																																																																																											
5372	DANIELS BRITTANY R	HC 71 BOX 1525	41.98	7020	GIBSON DEANA	43 PLUMMER CT	17.97																																																																																																																											
5380	DANIELS FREDDIE	7188 STONE COAL RD	170.24	7022	GIBSON DWAYNE & SUSAN	58 EARLA DRIVE	111.94																																																																																																																											
5381	DANIELS GARY	693 BIG BRANCH BULL CREEK	123.60	7025	GIBSON ELBERT ESTATE	C/O JUANITA GIBSON	21.29																																																																																																																											
5410	DANIELS RICHARD & SHARON	GENERAL DELIVERY	76.96	7026	GIBSON ERNEST	262 STAMPER BR	88.62																																																																																																																											
5413	DANIELS STERLING	US 23 S ALPIKE MHP	191.81	7028	GIBSON ERNEST D & SUE E	P O BOX 56	185.41																																																																																																																											
5414	DANIELS TERRI	HC 77 BOX 1100	41.98	7051	GIBSON KENNETH & LINDA	342 UPPER COW CREEK ROAD	30.32																																																																																																																											
5417	DANIELS TUNIS M & TERRI	HC 77 BOX 1100	146.92	7063	GIBSON MAXINE	HC 77 BOX 170	263.52																																																																																																																											
5435	DAVIDSON LAFFERT	LIGON KY 41646	76.96	7069	GIBSON PATTY	P O BOX 376	59.49																																																																																																																											
5438	DAVIDSON RANDALL KEITH & DELLA	RENE	30.32	7076	GIBSON SHARON	HC 68 BOX	158.58																																																																																																																											
5458	DAVIS FLOYD DEAN & PATTY SUE	HC 68 BOX 35	28.78	7080	GIBSON THOMAS	P O BOX 55	450.52																																																																																																																											
5459	DAVIS FLOYD DEAN & PATTY SUE	HC 68 BOX 35	59.49	7088	GILDE WAYNE A & ANGELA	HC 71 BOX 823	94.47																																																																																																																											
5469	DAVIS JERRY W & RITA C	P O BOX 1	52.49	7093	GILLESPIE DAVID	3557 KY RT 466	38.68																																																																																																																											
5470	DAVIS JERRY W & RITA C	P O BOX 1	263.52	7107	GILLIAM RAYMOND & MARIE	P O BOX 143	218.20																																																																																																																											
5476	DAVIS KEVIN EUGENE & SUSAN R	113 SHEPHERDS BR RD	823.75	7109	GILLIAM TANNY & MORRIS	MELVIN KY 41650	38.75																																																																																																																											
5500	DAVIS RHONDA	P O BOX 289	271.00	7117	GILLISPIE KIMBERLY	GRETHEL KY 41631	14.00																																																																																																																											
5542	DEAN CALEB S & KARLA S	P O BOX 203	509.37	7119	GILLUM GROVER & JACQUELINE	P O BOX 126	167.80																																																																																																																											
5559	DEATON JULIAN A JR	P O BOX 59	264.62	7149	GOBLE BURNS & LOU ELLEN	P O BOX 266	256.52																																																																																																																											
5565	DEBOARD DENNIS & JANICE	212 CAMPBELL BRANCH	333.48	7151	GOBLE CARL & MAXINE M	P O BOX 124	170.24																																																																																																																											
5572	DELONG BILL & EULA ANN	HC 68 BOX 125	211.07	7152	GOBLE CARVEL PRESTON & RUBY A	HC 66 BOX 2130	65.30																																																																																																																											
5576	DELONG JAMES & HEIRS	C/O THELMA RICHMOND	18.79	7160	GOBLE DANNY & CAROLYN	HC 69 BOX 245	450.08																																																																																																																											
5577	DELONG JOE	P O BOX 131	36.17	7164	GOBLE DAVID LEE	P O BOX 241	125.93																																																																																																																											
5580	DELONG SHERRI L	4737 KY RT 321	100.28	7165	GOBLE DAVID LEE	P O BOX 241	43.98																																																																																																																											
5582	DELONG WILLIE & EULA	GENERAL DELIVERY	41.98	7166	GOBLE DAVID R & BONNIE	P O BOX 1073	80.47																																																																																																																											
5583	DELONG WILLIE (BILL) & EULA A	HC 68 BOX 125	170.24	7174	GOBLE DONALD R	457 CALF CR RD	65.30																																																																																																																											
5625	DEROSSETT DONNIE & DEBBIE	HC 71 BOX 805	313.24	7175	GOBLE DONALD RAY & JANIE ANN	HC 66 BOX 1840	444.60																																																																																																																											
5637	DEROSSETT HAROLD E & SAUNDRA	P O BOX 61	525.89	7177	GOBLE DOUGLAS	P O BOX 207	18.66																																																																																																																											
5638	DEROSSETT HAROLD E & SAUNDRA	P O BOX 61	32.65	7185	GOBLE FLORENCE	P O BOX 1023	65.30																																																																																																																											
5673	DEROSSETT ROBERT M	RT 23	153.92	7192	GOBLE GLEN	C/O NICOLETTE GOBLE	403.44																																																																																																																											
5680	DEROSSETT TAMMY	4461 WEST MOUNTAIN PARKWAY	36.17	7197	GOBLE HERBERT H JR & CHARLENE	P O BOX 357	30.32																																																																																																																											
5689	DESKINS HERBERT JR &	JAMES F BLAIR C/O JAMES BLAIR	299.05	7201	GOBLE JACQUINE	BOX 476C	36.17																																																																																																																											
5690	DESKINS HERBERT JR &	JAMES F BLAIR C/O JAMES BLAIR	403.44	7202	GOBLE JAMES & KATHY	HC 72 BOX 284	32.87																																																																																																																											
5714	DILLION MARY O & JAMES W &	EULIUS R OSBORNE	65.30	7218	GOBLE JEFF & DEBORAH	P O BOX 165	560.87																																																																																																																											
5715	DILLION RONALD C & MELISSA R	HC 74 BOX 845	380.12	7220	GOBLE JEFF ALEX & DEBORAH	P O BOX 165	590.07																																																																																																																											
5716	DILLION RONNIE & CAROL	HC 74 BOX 845	473.40	7244	GOBLE LARRY VERNON & DIANA	HC 69 BOX 265	41.98																																																																																																																											
5717	DILLION RONNIE & CAROLINE	HC 74 BOX 845	12.85	7248	GOBLE LON ESTATE -RUANN-	STAR ROUTE 356	240.20																																																																																																																											
5723	DILLON JOE DAVID & PATRICIA D	DWALE KY 41621	520.04	7251	GOBLE MADELINE	P O BOX 1436	39.65																																																																																																																											
5724	DILLON JOE DAVID & PATRICIA D	DWALE KY 41621	65.30	7264	GOBLE OLLIE & JUDY	P O BOX 168	87.47																																																																																																																											
5730	DILLON LUCY BURCHETT	C/O BETTY J WILLIAMS	56.43	7265	GOBLE OPAL	C/O FREDDIE L GOBLE	47.83																																																																																																																											
5731	DILLON TIMOTHY	596 DOTSON BRANCH	158.58	7267	GOBLE PATSY & ROWLAND	P O BOX 67	187.75																																																																																																																											
5735	DINGLEDEINE SHELBA JEAN	R R 1	13.11	7269	GOBLE PAUL & TINA	245 CECIL BRANCH	18.66																																																																																																																											
5740	DINGUS BOBBY & CAROL	P O BOX 464	281.56	7270	GOBLE PAUL DAVID	148 CECIL BRANCH	379 JOCKEY HOLLOW	18.66																																																																																																																										
5763	DINGUS JAMES D	HC 79 BOX 280	37.32	7285	GOBLE RODNEY V	379 JOCKEY HOLLOW	450.12																																																																																																																											
5765	DINGUS KEITH	RT 1 - MIDDLE CREEK	47.83	7286	GOBLE ROGER & PATRICIA SUE	HC 66 BOX 440	4600 FOREST LAKE CIRCLE	HC 71 BOX 364	118 WESTMINSTER ST	P O BOX 902	148 CECIL BRANCH	P O BOX 338	P O BOX 338	1249 COW CREEK	HC 69 BOX 245	15 SPRADLIN ST	1429 COW CREEK	213 NORTH LAKE DRIVE	115 WEST COURT STREET	526 NORTH ARNOLD AVENUE	P O BOX 549	ROUTE 1 BOX 326	HC 73 BOX 560	1008 BERRY BOULEVARD	1008 BERRY BOULEVARD	HC 71 BOX 617	C/O MALCOM T & ERIN J JOHNSON	HC 73 BOX 612	P O BOX 1206	P O BOX 3	P O BOX 81	& SHERRY KAY	P O BOX 165	52 EARL STREET	HC 84 BOX 45	P O BOX 340	P O BOX 353	642 DINWOOD ROAD	586 DICKIE TOWN	HC 78 BOX 680	2342 NORTH BOUVIER	GOBLE ROBERTS ADDITION	BOX 325 LOT 26	810 KY RT 1086	HC 80 BOX 400	457 WEST MAIN STREET	90X 584	CAROLYN SYLVIA - C/O PAM GROSS	HC 77 BOX 270	P O BOX 58	P O BOX 334	P O BOX 204	HC 66 BOX 2760	P O BOX 221	& JANET LEE	P O BOX 222	4246 ABBOTT CREEK ROAD	BOX 280 MART HEADE BR	BOX 280 MART HEADE BR	C/O DON HACKWORTH	C/O DON HACKWORTH	P O BOX 55	P O BOX 55	P O BOX 195	& ELIZABETH S	AND PAMELA BOLING	55 MAYS BRANCH ROAD # 102	627 HOLLYBUSH BRANCH	P O BOX 445	P O BOX 445	P O BOX 445	P O BOX 152	P O BOX 177	3259 KY RT 321 - LOT 16	ALLEN KY 41601	549 CALF BRANCH	P O BOX 450	P O BOX 100	BELENDIA	P O BOX 163	P O BOX 234	P O BOX 131	1997 HITE RD	5540 N OCEAN DR APT 11C	5540 N OCEAN DR APT 11C	#2 BURKE TRAILER COURT	P O BOX 1546	P O BOX 102	RANDALL, TMOYTHY & CAROLYN	1132 NORTH MAYO TRAIL	P O BOX 10	5003 FRASURES CREEK	P O BOX 142	P O BOX 73	BYPRO KY 41612	GENERAL DELIVERY	ALLEN KY 41601	HC 72 BOX 271	C/O BESSIE YATES	GENERAL DELIVERY	P O BOX 82	P O BOX 1203	P O BOX 71	GALVESTON KY 41629	669 RD FORK	HC 77 BOX 410	HAROLD KY 41635	P O BOX 206	& DEBORAH ANN	P O BOX 638	& DONNA SUE HALL	P O BOX 194	4741 KY RT 3379	GENERAL DELIVERY	P O BOX 142	HC 77 BOX 355	P O BOX 509	P O BOX 070	P O BOX 55	P O BOX 324	P O BOX 11	HC 84 BOX 51	P O BOX 211	P O BOX 211	P O BOX 216	P O BOX 144	P O BOX 517	P O BOX 517	P O BOX 259	C/O THOMAS HALL



8133	HALL ELLA -ESTATE-	C/O DEWEY HALL JR	30.32	9418	HARLEY A J	P O BOX 408	96.78
8136	HALL ELMER & ANNIE ESTATE	P O BOX 674	41.98	9435	HARMON NAPOLION & MELEATHIE	P O BOX 41	12.85
8141	HALL ELZIE	CRAYNOR KY 41614	30.32	9452	HARRIS CHARLES THOMAS AGT	HC 71 BOX 2105	22.32
8143	HALL EMIL & HELEN	P O BOX 280	1,289.60	9454	HARRIS COLETTA	C/O HALL'S MOBILE HOME PARK	146.92
8144	HALL EMITT & SHERRY	P O BOX 282	100.28	9456	HARRIS DAVID A	HC 66 BOX 485	158.58
8152	HALL ERNIE & EDETH	HC 74 BOX 115	30.32	9465	HARRIS FRED -TRUSTEE-	11201 SOUTHWEST 111 STREET	101.93
8181	HALL FRANK	P O BOX 64	286.84	9470	HARRIS HAIS	P O BOX 5	238.94
8183	HALL FRANKIE & WILLA	161 BIRCH DRIVE	111.94	9478	HARRIS JAMES E	126 BARBARA STREET	408.28
8184	HALL FRANKIE & WILLA	161 BIRCH DRIVE	1,057.02	9489	HARRIS LULA -ESTATE-	C/O ALLEN EDWARD HARRIS	193.56
8222	HALL GRACIE	HONAKER KY 41000	15.16	9505	HARRIS ROY & DREAMA	RR 1 BOX 289	194.44
8227	HALL GREGORY & ERNESTINE	668 UNIVERSITY DRIVE	413.58	9506	HARRIS RUDY	HC 66 BOX 600	426.76
8235	HALL GWINA	P O BOX 8	38.68	9507	HARRIS RUDY	HC 66 BOX 600	78.30
8259	HALL HAYS, JULIE	& HAYES NICHOLAS	134.11	9517	HARRIS WANDA L	BANNER KY 41603	450.52
8270	HALL HILLARD	P O BOX 064	41.98	9518	HARRIS WAYNE	HC 66 BOX 600	36.17
8271	HALL HILLARD	HC 70 BOX 3015	25.66	9519	HARRIS WILLIAM	91 S HARKENS AVENUE	97.95
8280	HALL HOOVER	P O BOX 111	100.28	9520	HARRIS WILLIAM T & BRENDA	91 S HARKENS AVENUE	165.40
8281	HALL HOWARD & MELISSA	P O BOX 438	33.42	9523	HARRISON EDNA	1107 WALK LOG RD	41.98
8293	HALL JACK	483 SOUTH LAKE DRIVE	214.50	9527	HART DENA	P O BOX 251	366.04
8294	HALL JACK	483 SOUTH LAKE DRIVE	244.60	9533	HARTLEY MYRTLE M	1252 SAMSON FORK	286.84
8295	HALL JACK DONALD & OLIVE	P O BOX 162	473.40	9540	HARVEY CHARLES & HERMA	P O BOX 299	146.92
8300	HALL JAMES & GERALDINE	P O BOX 260	91.48	9546	HARVEY DOUGLAS	P O BOX 151	324.15
8304	HALL JAMES ANTHONY & BONITA	HC 78 BOX 330	321.82	9551	HARVEY LEILA & DAVE	HC 85 BOX 335	167.91
8314	HALL JAMES E & LYNN	14654 KY RT 979	228.54	9561	HARVEY RITA CAROL	P O BOX 225	228.54
8319	HALL JAMES LEE	P O BOX 494	123.60	9564	HASTINGS TIM	HC 68 BOX 1005	47.83
8330	HALL JEFF & GENIA	P O BOX 301	91.48	9565	HATCHER CARL P & RUBY M	P O BOX 2012	65.30
8331	HALL JEFF & GENIA	P O BOX 301	294.52	9569	HATCHER PAUL	PIKEVILLE KY 41501	199.41
8345	HALL JIMMIE D & EUGENIA D	P O BOX 322	135.26	9574	HATCHER-TRIMBLE INTER VIVOS TR	C/O HATCHER & MANDT CO-TT	123.11
8346	HALL JIMMY & REBECCA	P O BOX 461	41.98	9575	HATCHER-TRIMBLE TRUST	C/O W T HATCHER & J H MANDT AD	2,295.52
8349	HALL JIMMY D & JOY LEA	P O BOX 520	100.28	9582	HATFIELD DAISY	C/O GARY HATFIELD	53.64
8351	HALL JIMMY EDWARD & BETTY	P O BOX 215	706.60	9584	HATFIELD DONALD & GEORGIA	875 RT FK MIDDLE CK	613.32
8364	HALL JOHN ESTATE	C/O CHARLES E HALL	182.78	9585	HATFIELD DONALD & GEORGIA	875 RT FK MIDDLE CK	718.26
8376	HALL JOHNNY	TEABERRY KY 41660	36.17	9588	HATFIELD DONALD & GEORGIA	875 RT FK MIDDLE CK	887.35
8379	HALL JOHNNY & JULIA	P O BOX 381	88.62	9605	HATFIELD MICHAEL	HC 71	240.20
8390	HALL KATHLEEN	P O BOX 85	53.64	9609	HATFIELD RONALD	GENERAL DELIVERY	13.60
8392	HALL KATIE	P O BOX 172	176.09	9610	HATFIELD RONALD & SAMMIE	579 RIGHT FORK BULL CREEK	380.12
8393	HALL KEITH	P O BOX 175	69.96	9612	HATFIELD RONALD & SAMMIE	579 RIGHT FORK BULL CREEK	24.84
8401	HALL KENIS & JEANNIE	RT 1	59.49	9613	HATFIELD RONALD & SAMMIE	579 RIGHT FORK BULL CREEK	706.60
8402	HALL KENNETH	P O BOX 171	202.38	9614	HATFIELD SARAH MAE	C/O MICHAEL HATFIELD	52.49
8414	HALL LACY JR & NELL RUTH	RR 1 BOX 500	33.42	9623	HAWKEYE ELKHORN COAL COMPANY	C/O JOHN JACK ADKINS	52.98
8415	HALL LAKE	796 S LAKE DR APT 1	36.17	9661	HAYES JAMES B & MARCELLA	P O BOX 311	123.60
8416	HALL LANNY PAUL	MELVIN KY 41650	38.68	9663	HAYES JEFFERY	P O BOX 36	263.52
8417	HALL LARRY	P O BOX 471	37.32	9710A	HAYES W P ESTATE	C/O RALPH & CLAUDETTE HALL	30.32
8420	HALL LARRY	P O BOX 138	30.32	9712	HAYS ROBERT UGENE	RT 1 BOX 101 B	31.37
8424	HALL LARRY & KAREN	P O BOX 103	249.88	9739	HEATER WARY	1435 SPURLOCK CK	369.04
8425	HALL LARRY D	HC 61 BOX 270	123.60	9740	HEBNER THELMA	HC 71 BOX 780	205.22
8430	HALL LEE & AVANELL	HC 78 BOX 710	41.98	9746	HEINTZELMAN CLYDIA	HC 88 BOX 750	240.22
8431	HALL LENARD	WEEKSBURY KY 41667	28.38	9754	HELMONDOLLAR JAMES E &	ROSEMARY R	998.10
8433	HALL LENARD	GENERAL DELIVERY	41.98	9755	HELTON BESS MRS	P O BOX 25	12.85
8451	HALL LEVI & MICHELLE	P O BOX 233	100.28	9757	HELTON BESS MRS	P O BOX 25	112.42
8452	HALL LEWIS	P O BOX 231	228.76	9759	HELTON JERRY MARK	P O BOX 445	49.24
8454	HALL LINDA	P O BOX 43	146.92	9763	HENDERSON EDDIE & CLAUDETTE	MCDOWELL KY 41647	30.32
8455	HALL LINDA	P O BOX 43	12.85	9765	HENDERSON JAMES RAY	1052 ELIZABETH AVENUE	18.90
8459	HALL LISA	HAROLD KY 41635	30.32	9770	HENEGAR HUGH H JR &	BARBARA SUE	88.62
8467	HALL LONA	P O BOX 357	2,345.03	9771	HENEGAR WILLIAM & TRACY	P O BOX 415	286.84
8468	HALL LONA	P O BOX 357	321.82	9784	HENSLEY THELMA JEANNE	P O BOX 301	636.84
8477	HALL LUCILLE	HC 72 BOX 234	123.97	9788	HENSON DARLENE & GIGI RENEE	P O BOX 10	472.69
8484	HALL MAE	HC 77 BOX 350	285.69	9801	HENSON JANICE	OUR PLACE RESTAURANT	1,115.80
8500	HALL MARY	3259 KY RT 321 - LOT 15	100.28	9805	HENSON RICHARD & JANICE	MIDDLE CREEK ROAD	506.60
8514	HALL MELISSA D	P O BOX 746	53.64	9836	HESS JEFFERY LEON & IMA REGINA	P O BOX 72	81.62
8522	HALL MICHAEL K	168 GREEN HALL BRANCH	18.66	9837	HESS HEAVY HAULING & WRECKER	C/O TODD HAMILTON	30.32
8524	HALL MICHAEL RAY & PATSY	HC 77 BOX 2345	76.96	9841	HICKS ANDY & MINDY -ESTATE-	C/O THEODORE FRAZIER	12.85
8525	HALL MICHAEL S	P O BOX 53	216.88	9846	HICKS BALLARD	TOPMOST KY 41862	30.32
8526	HALL MILES PARSONS	168 GREEN HALL BRANCH	143.14	9857	HICKS CHARLES & THELMA	HC 88 BOX 455	181.90
8530	HALL MINNIE	& SAMANTHA JEAN HALL	30.32	9858	HICKS CHARLES E & TERINA	P O BOX 204	181.90
8537	HALL NANCY	MCDOWELL KY 41647	57.28	9871	HICKS DANNIE A JR	DIANA C HICKS & JOHN PRITCHARD	125.93
8545	HALL NORCIE CONN	P O BOX 171	18.66	9878	HICKS EDGEL	LANGLEY KY 41645	12.85
8564	HALL ORALEE	HC 73 BOX 1838	36.17	9886	HICKS ETHEL & IRMA L	P O BOX 1515	291.08
8569	HALL PALMER	ESTILL KY 41627	76.96	9907	HICKS JETHRO	HC 80 BOX 132	298.50
8573	HALL PEARL	P O BOX 163	107.28	9926	HICKS MILLIE -ESTATE-	C/O MARY CASTLE	14.35
8574	HALL PEARLINE	C/O LORA WALLS	30.32	9929	HICKS PATRICK	P O BOX 374	146.92
8581	HALL PHIL & SHARON KAY	HC 77 BOX 430	13.05	9932	HICKS PRISCILLA	HC 79 BOX 1320	53.64
8584	HALL PHILLIP & BETTY MAE	WEEKSBURY KY 41667	28.45	9950	HICKS THELMA	P O BOX 355	111.94
8585	HALL PHILLIP & DIANA	HC 71 BOX 390	227.39	9955	HICKS VICTOR	213 IMPERIAL DRIVE	53.64
8597	HALL RALPH, DORTHY R	& JESSICA L	65.30	9998	HILL REBECCA	P O BOX 685	21.40
8600	HALL RANDY	1259 KY RT 1498	18.66	10018	HINKLE CARL JR & KATHLEEN RUTH	P O BOX 182	333.48
8601	HALL RAY & MARY	GENERAL DELIVERY	362.01	10026	HINTY DARRELL	COAL HOLLOW BOX 153	59.80
8603	HALL RAYMOND	P O BOX 593	258.04	10027	HITCHCOCK MATTHEW T	433 S HIGHLAND AVE	315.40
8621	HALL ROBERT D	28 BINGHAM STREET	471.64	10030	HITCHCOCK WILLIAM & DELLA R	HC 70 BOX 730	1,196.32
8634	HALL ROSE ELLEN	GENERAL DELIVERY	160.91	10032	HITE FREDDIE	3434 WEST OLD MIDDLE CREEK ROAD	30.32
8641	HALL ROY & PAULINE	P O BOX 0146	24.84	10071	HOLBROOK DON & ELLEN	87 GOEBEL BRANCH	940.06
8644	HALL RUBY HOWELL	383 WOODLAND HEIGHTS	204.07	10072	HOLBROOK DON & ELLEN	87 GOEBEL BRANCH	216.88
8657	HALL SHELIA	137 MT HERMAN RD	17.56	10073	HOLBROOK DON & ELLEN	87 GOEBEL BRANCH	94.91
8664	HALL STACY & DEVINA	HC 77 BOX 1400	100.28	10074	HOLBROOK DON & ELLEN	87 GOEBEL BRANCH	181.90
8665	HALL STANLEY & RHONDA	P O BOX 62	65.30	10075	HOLBROOK DON & ELLEN	87 GOEBEL BRANCH	181.90
8673	HALL SUSAN J	194 FARLEY LANE	477.32	10078	HOLBROOK DON & ELLEN	87 GOEBEL BRANCH	146.92
8684	HALL TED & TENA MARIE	HC 74 BOX 275	135.26	10079	HOLBROOK DON & ELLEN	87 GOEBEL BRANCH	146.92
8700	HALL TERRY M & REGINA	1288 KY RT 1498	144.28	10081	HOLBROOK DON & ELLEN	87 GOEBEL BRANCH	181.90
8713	HALL TIM	BEVINSVILLE KY 41606	91.48	10083	HOLBROOK DON & ELLEN	87 GOEBEL BRANCH	181.90
8716	HALL TIMMY DOUGLAS & RHONDA	HC 77 BOX 30	17.51	10093	HOLBROOK HELENA	P O BOX 1181	101.79
8717	HALL TIMOTHY	PO BOX 103	80.92	10096	HOLBROOK ROBERT D	95 OLD CLIFF ROAD LOT 3	47.83
8721	HALL TINA RUTH & CHARLES	HC 70 BOX 496	25.66	10103	HOLBROOK KATHY	BOX 77	234.39
8734	HALL TOWN -ESTATE-	C/O THOMAS HALL	88.62	10105	HOLBROOK KERRY DEAN	PO BOX 42	112.60
8738	HALL TRIP & ELVA	C/O KENNY REYNOLDS	76.96	10106	HOLBROOK MABRY & MOLLY	1216 SOUTH LAKE DRIVE	333.50
8746	HALL U -ESTATE-	C/O BETTY HALL	18.86	10108	HOLBROOK MARGARET & THOMAS	HC 89 BOX 870	297.35
8757	HALL VERNON	P O BOX 213	24.51	10110	HOLBROOK MARY LOU	746 HART HEAD BRANCH	123.60
8760	HALL VICTORIA -ET AL-	P O BOX 16	49.24	10111	HOLBROOK MOLLY & RENAE	2393 SOUTH LAKE DR	186.56
8772	HALL WALKER	C/O NANNIE B HALL	66.18	10115	HOLBROOK RANDALL CARL &	PRISCILLA	323.80
8804	HALL WILLIE	P O BOX 104	88.62	10119	HOLBROOK RANDALL CARL &	3112 WEST MOUNTAIN PARKWAY	123.60
8843	HAMILTON ARNOLD & SCERLINE	P O BOX 070	36.17	10125	HOLLAND CAROL B	108 WEST GRAHAM STREET	123.89
8846	HAMILTON AVA	P O BOX 410IVERY	30.32	10126	HOLLAND CAROL B	112 WEST GRAHAM STREET	376.60
8847	HAMILTON AVA MARIE & EVA HALL	& JONATHAN G HAMILTON	14.00	10127	HOLLAND CLAYTON	DBA HOLLAND ENTERPRISES	590.00
8848	HAMILTON AVERY & BARBARA	P O BOX 1	228.76	10128	HOLLAND CLAYTON & CAROL	112 WEST GRAHAM STREET	376.60
8858	HAMILTON BARBARA GAIL	872 BOX 50	37.89	10130	HOLLAND CLAYTON EUGENE	108 WEST GRAHAM STREET	240.20
8859	HAMILTON BARBARA GAIL	872 BOX 50	92.54	10131	HOLLAND JOHN T & DANA L	RT 23 BOX 342	415.10
8865	HAMILTON BERT & OLIVIA	P O BOX 093	40.83	10132	HOLLAND JOHN THOMAS	108 WEST GRAHAM STREET	1,485.40
8866	HAMILTON BILL	COLUMBUS OHIO	36.17	10137	HOLLOWAY ADAM	HC 73 BOX 6380	53.64
8880	HAMILTON BOOTEN & H F BENTLEY	P O BOX 370	12.85	10150	HONAKER DORA	P O BOX 144	21.07
8882	HAMILTON BRENDA	P O BOX 193	146.92	10151	HONAKER DORA M	P O BOX 426	28.92
8891	HAMILTON CARMALENE	100 SLOANE HOLLOW	368.48	10155	HONEYCUTT DAVID	P O BOX 72 BLEVINS ROAD	143.42
8894	HAMILTON CARTER & BRENDA	275 TOWN BRANCH	20.99	10156	HONEYCUTT DAVID & CATHLENE	GENERAL DELIVERY	30.32
8905	HAMILTON CLARENCE & AUDREY L	GENERAL DELIVERY	65.30	10167	HONEYCUTT ROGER & ETHEL G	P O BOX 312	391.78
8908	HAMILTON CLIFFORD	HC 77 BOX 645	367.88	10168	HONEYCUTT TERESA	& TOMMY HONEYCUTT	181.32
8909	HAMILTON CLIFFORD & SADIE	HC 72 BOX 645	193.56	10169	HONEYCUTT TOMMY	P O BOX 298	65.30
8913	HAMILTON COAL COMPANY	P O BOX 290	96.09	10173	HOOD LILLIE	P O BOX 81	27.08
8917	HAMILTON DANNY	P O BOX 197	30.32	10174	HOOD LILLIE	P O BOX 81	197.08
8923	HAMILTON DARVENE	P O BOX 002	490.91	10175	HOOD RALPH	P O BOX 291	302.68
8924	HAMILTON DARVENE	P O BOX 002	30.32	10176	HOOD RALPH & BLANCHE F	P O BOX 291	218.20
8925	HAMILTON DARVENE	P O BOX 002	167.91	10177	HOOD RALPH & BLANCHE F	P O BOX 291	144.28
8926	HAMILTON DARVENE	P O BOX 002	123.60	10178	HOOD ROBERT & SARAH LEE	P O BOX 296	38.68
8928	HAMILTON DARVENE & ANNA L	P O BOX 002	380.12	10180	HOOD ROBERT & SARALENE	P O BOX 296	33.42
8929	HAMILTON DARVENE & ANNA L	P O BOX 002	123.60	10181	HOOD ROBERT & SARALENE	P O BOX 296	154.84
8932	HAMILTON DAVID	HC 77 BOX 35	145.77	10188	HOOPER CARLOS	GENERAL DELIVERY	30.32
8935	HAMILTON DEBORAH ANN	92 LEFT FORK TINKER FORK	123.60	10189	HOOPER DERRICK	AND GLEMA J YATES	88.62
8936	HAMILTON DEBORAH ANN	92 LEFT FORK TINKER FORK	29.17	10191	HOOPER JACKIE R	P O BOX 93	143.42
8938	HAMILTON DELPHIA & DAVID	HC 77 BOX 35	30.32	10196	HOOPER MAYNARD -ESTATE-	C/O GRACE HOOPER YATES, ADMX	54.52
8955	HAMILTON EDDIE & JUDY	HC 72 BOX 740	356.80	10197	HOOPER MODY -ESTATE-	C/O ARKY HOOPER	221.16
8975	HAMILTON EUGENE	11246 KY RT 979	343.99	10200	HOOPER ROGER & JEANETTE	P O BOX 533	30.32
8976	HAMILTON EUGENE & JULINIA	11246 KY RT 979	275.18	10209	HOOPER ROGER KEITH	P O BOX 533	24.51
8977	HAMILTON EUGENE & JULINIA	11246 KY RT 979	37.87	10213	HOPKINS JANICE & ROBERT	P O BOX 472	205.22
9001	HAMILTON GINGER & ODEAN	6509 REDBUD DRIVE	30.32	10214	HOPKINS JOE	P O BOX 1355	473.40
9006	HAMILTON GRATHO	& JANAVEA CONLEY	38.68	10234	HOPSON ROBERT	P O BOX 102	123.60
9013	HAMILTON HENRY J & LOLA	P O BOX 440	1,452.84	10239	HORN CRAIG	AUXIER KY 41602	41.98
9014	HAMILTON HENRY J & LOLA	P O BOX 440	473.40	1024			



10769	HUNT STEVIE	STANVILLE KY 41659	240.20	11981	JUSTICE CHARLES EDWARD & SALLY	P O BOX 93	286.84
10785	HUNTER BERNITA & CHESTER	P O BOX	133.72	11982	JUSTICE CHARLES EDWARD & SALLY	P O BOX 93	76.96
10812	HUNTER GARY LEE & BRENDA SUE	HC 74 BOX 290	123.60	11993	JUSTICE DAVID	HC 70 BOX 9150	30.32
10832	HUNTER RAYMOND & BILLIE	P O BOX 609	852.37	11994	JUSTICE DAVID	HC 70 BOX 9150	333.48
10833	HUNTER RAYMOND & BILLIE	P O BOX 609	53.64	11995	JUSTICE DAVID	P O BOX 130	356.80
10846	HUNTER TERRY	100 OWENS STREET	111.94	12000	JUSTICE DONNIE & RUBY JEAN	P O BOX 681	933.99
10854	HURD JOHN TROY	P O BOX 159	76.96	12003	JUSTICE ELAINE	EMMA KY 41625	356.80
10857	HURD TROY & BARBARA	3080 BUCKS BRANCH	549.21	12016	JUSTICE JERRY & MARTHA W	HC 70 BOX 4080	415.10
10858	HURD WILLA	APT 107 DIXIE HEIGHTS	30.32	12021	JUSTICE JOHN	ENDICOTT KY 41626	149.23
10863	HURT MARGIS & PATRICIA	1108 WILLOW LANE	492.76	12039	JUSTICE NORMA FRANCIS	AND JENNIFER ANDERSON	65.30
10882	HUTTON ERNEST CHARLES &	JUDITH CAROL	207.64	12043	JUSTICE PAUL & WANDA	P O BOX 57	181.90
10883	HUTTON VANESSA ANN	P O BOX 137	154.84	12045	JUSTICE R F (FRANK) -ESTATE-	C/O ANTHONY DEARL	53.64
10961	INNON BILLY R & N KATHERN	HUEYSVILLE KY 41640	54.48	12046	JUSTICE REBECCA	P O BOX 549	37.32
10964	INNIS CALVIN	HC 74 BOX 150	30.32	12070	JUSTICE VERNIE	P O BOX 17	157.43
10966	INNIS SHELLEY	P O BOX 141	30.32	12071	JUSTICE VINCENT & GWEN J	20 SALLY STEPHENS BRANCH	123.60
10967	INSCORE CLARENCE & EVELYN	159 SOUTH ROBERTS DRIVE	238.28	12072	JUSTICE VINCENT & GWEN J	20 SALLY STEPHENS BR	100.28
10977	IRICK CARMEL	C/O CHRISTENE BOBOSCHI	24.84	12073	JUSTICE VINCENT JR	151 HOLLYBUSH BRANCH	356.80
10985	IRICKS SHELBY	AND JIMMY IRICKS	55.97	12076	JUSTICE WALTER C	P O BOX 192	30.32
10992	ISAAC BILLIE J	P O BOX 653	135.26	12087	KAVANAUGH CHARLES & FLORA	1105 CLEARBROOK DRIVE	49.24
10998	ISAAC DENA M & GARY W	P O BOX 40	246.71	12089	KEATHLEY ALMA	P O BOX 174	170.24
11010	ISAAC MARK W & BILLIE J	P O BOX 653	185.41	12090	KEATHLEY ALMA	P O BOX 174	145.77
11023	ISAAC WADE & MERLEAN	GENERAL DELIVERY	65.30	12099	KEATHLEY CHARLEY ESTATE	P O BOX 34	327.67
11029	ISAACS DOLLIE A	HC 77 BOX 320	20.99	12111	KEATHLEY ELMER & RUBY	GRETHEL KY 41631	41.98
11046	ISON CLARA	P O BOX 144	851.80	12113	KEATHLEY EVELYN ELAINE	P O BOX 388	373.45
11047	ISON CLARA	P O BOX 144	218.20	12123	KEATHLEY HENRY ROSS	RT 1 BOX 297A	28.38
11053	ISON JAY & JANICE	419 STUMBO SUB DIV	65.30	12127	KEATHLEY JACK	P O BOX 1331	18.33
11058	ISON PAMELA R	P O BOX 1112	53.64	12130	KEATHLEY JAMES W & MADGE	HC 77 BOX 651	157.43
11083	J V A COAL COMPANY INC	P O BOX 696	30.32	12145	KEATHLEY KAREN	HC 73 BOX 1360	12.85
11094	JACKSON BEULAH & CHARLES	HC 89 BOX 396	18.66	12152	KEATHLEY LARRY & SUSANN	HC 77 BOX 230	135.26
11101	JACKSON HARRIET ANN	P O BOX 70	135.26	12160	KEATHLEY PHILLIP	HC 77 BOX 395	123.60
11105	JACKSON NICK & KRISTI	HC 85 BOX 491	41.98	12165	KEATHLEY ROBERT & KAREN	HC 73 BOX 1360	17.51
11106	JACKSON ROBERT E & STEPHANIE	P O BOX 406	249.88	12168	KEATHLEY RONNIE & TAMMY	P O BOX 064	41.98
11123	JACOBS TIMOTHY L JR &	JEANNIE M	216.88	12184	KEATHLEY TOMMY & CATHY E	200 OLD COUNTY ROAD	240.20
11124	JACOBMEYER DONALD S &	VIRGINIA B	240.20	12191	KEATHLEY WALTER & OMA	GALVESTON KY 41629	129.38
11134	JAMES BOBBY RAY & SANDRA J	P O BOX 1163	706.60	12199	KEEN ELLA -ESTATE-	C/O WILLIAM & BRENDA ANDERSON	102.04
11153	JARRELL ALVIN JOE	11532 KY RT 194	100.28	12203	KEITH J A	1521 N SAINT JOE ST	14.12
11154	JARRELL ALVIN JOE	11532 KY RT 194	18.66	12204	KELLY BONNIE	P O BOX 136	24.51
11159	JARRELL BETTY A -ESTATE-	MAYS BRANCH	133.72	12210	KENDRICK DELMER	P O BOX 443	53.64
11161	JARRELL CARL	P O BOX 213	158.58	12235	KENERCO LEASING INC	5480 SWANTON DRIVE	301.25
11162	JARRELL CARL LEE & BERNICE	HC 66 BOX 1762	170.24	12251	KEPHART CAROLE WRIGHT	5464 BENT MOUNTAIN RD SW	19.08
11163	JARRELL CAROL	P O BOX 30	111.94	12253	KERR DANNY & CHARITY	1167 OLD MIDDLE CREEK ROAD	391.78
11170	JARRELL DANNY & MARIE	HC 66 BOX 1751	100.28	12266	KIDD ANNETTE	P O BOX 102	274.03
11171	JARRELL DANNY & MARIE	HC 66 BOX 1751	590.00	12270	KIDD BERTEE & DEZI RAY	P O BOX 174	18.66
11173	JARRELL DANNY R & HELEN M	73 SLICK ROCK BRANCH	59.49	12271	KIDD BERTEE	P O BOX 174	82.81
11179	JARRELL EREL	HC 66 BOX 1840	41.98	12274	KIDD CHARLES & ANNETTE	P O BOX 102	250.71
11182	JARRELL GARY	HC 66 BOX 1840	12.85	12287	KIDD DANNY R & BARBARA	HC 74 BOX 780	677.47
11185	JARRELL GEORGE ANDREW &	JENNIFER	170.24	12289	KIDD DEBORAH K	P O BOX 213	104.94
11187	JARRELL JACKIE & DONNA	HC 66 BOX 1840	30.32	12292	KIDD DINAH	HC 74 BOX 395	227.39
11190	JARRELL JAMES E JR & SHERI L	P O BOX 628	123.60	12297	KIDD DONNIE D	& KIMBERLY RUTH CAMPBELL KIDD	53.64
11201	JARRELL KENNETH	813 SLICK ROCK BRANCH RD	123.60	12302	KIDD EARL & SANDRA	P O BOX 337	194.14
11202	JARRELL KENNETH D	AND EMOGENE H JARRELL	18.66	12303	KIDD EDDIE G	P O BOX 414	18.66
11210	JARRELL LORENE	BANNER KY 41603	53.64	12304	KIDD EDDIE L	C/O EDGAR KIDD	21.26
11212	JARRELL MICHELLE L	AND DEBORAH HYDEN	86.29	12305	KIDD EDGAR & LUCINDA	P O BOX 34	100.28
11215	JARRELL ODIS	HC 69 BOX 145 - MAYS BRANCH	324.24	12309	KIDD EVERETT	GENERAL DELIVERY	53.64
11218	JARRELL RAYMOND M & LINDA	HC 66 BOX 1292	613.32	12316	KIDD GEORGE	P O BOX 56	36.17
11220	JARRELL RUSSELL	HC 66 BOX 1655	219.21	12318	KIDD GLENN & BARBARA	P O BOX 1131	496.72
11221	JARRELL RUSSELL WARREN	& PHYLLIS ANN	397.92	12319	KIDD GLENN & BARBARA	P O BOX 1131	555.46
11223	JARRELL SELENA	3124 KY RT 1428	36.17	12320	KIDD GLORIA JEAN	C/O IKE KIDD	123.60
11228	JARRELL TROY & FRED	3121 KY RT 1428	123.60	12321	KIDD GREEN -ESTATE-	C/O EDD KIDD ADMR	251.86
11229	JARRELL TROY GENE &	FRIEDA RAYE	18.66	12336	KIDD JEFFERY	P O BOX 616	123.60
11230	JARRELL TROY GENE &	FRIEDA RAYE	286.84	12337	KIDD JENNIFER & TIMMY	316 KIDD FORK RD	62.97
11232	JARRELL WILFORD D & CONNIE S	P O BOX 133	542.21	12338	KIDD JERRY	P O BOX 84	100.28
11242	JARVIS BETTY JEAN	P O BOX 476A - DANIELS CREEK ROAD	312.89	12342	KIDD KATHY	342 BIG BR HOLLOW RD	123.60
11243	JARVIS BURNIS RAY & MARKIETTA	HC 66 - GENERAL DELIVERY	205.22	12344	KIDD LARRY & LUCINDA D	36 HILLSIDE DRIVE	450.52
11245	JARVIS CHARLES DWAYNE	P O BOX 111	18.66	12351	KIDD LUKE L & DEBRA K	P O BOX 314	531.70
11248	JARVIS CURT L JR	PO BOX 217	53.64	12360	KIDD MICHAEL	P O BOX 914	158.58
11252	JARVIS ESTILL & ELLA	P O BOX 319	18.66	12365	KIDD R J	HC 74 BOX 150	415.10
11253	JARVIS ESTILL & ELLA JEAN	P O BOX 319	123.60	12366	KIDD RANDY	HC 74 BOX 345	193.56
11260	JARVIS JAMES	BANNER KY 41603	333.48	12370	KIDD RICKY	HC 84 BOX 119	17.56
11263	JARVIS RICKY	BANNER KY 41603	123.60	12373	KIDD RUSSEL R	P O BOX 84	183.00
11264	JARVIS TAMMY	BANNER KY 41603	100.28	12374	KIDD RUSSELL	P O BOX 150	17.56
11265	JARVIS VONDA K	P O BOX 53	65.30	12375	KIDD RUSSELL & BARBARA	HC 74	18.66
11273	JENKINS BARRY SR & JEANNE	P O BOX 89	706.60	12376	KIDD RUSSELL & BARBARA	HC 74 BOX 150	76.96
11284	JENKINS PHILLIP & RITA SUE	P O BOX 470	166.28	12377	KIDD RUSSELL & BARBARA	P O BOX 150	18.66
11294	JENT PATRICIA	HC 73 BOX 161	53.64	12378	KIDD RUSSELL & BARBARA ANN	P O BOX 84	298.50
11299	JERVIS DELLA	1925 W OLD MIDDLE CK RD	129.45	12381	KIDD SONJA HARVEY	135 OLD HAROLD ROAD	18.66
11307	JERVIS JANICE LYNN & STANLEY	RAY	520.04	12383	KIDD TIMMY & SHARON	P O BOX 275	94.47
11310	JERVIS LESTER	P O BOX 238	111.94	12384	KIDD TIMMY & SHARON	316 KIDD FORK ROAD	18.66
11326	JERVIS TAMMY	HC 66 BOX 2055	41.98	12385	KIDD TONY & ROBERTA	368 KIDD FORK ROAD	53.64
11327	JERVIS TAMMY	HC 66 BOX 2055	123.60	12398	KILBURN ARTHUR JR	P O BOX 1022	262.37
11351	JOHNSON ALVIS	C/O WILMA L JOHNSON	30.34	12403	KILBURN GARY	P O BOX 1022	30.32
11355	JOHNSON ARVIE & LOIS	P O BOX 498	91.48	12405	KILBURN HARDY & TAMMY	C/O LINDA KILBURN	65.30
11363	JOHNSON BERLING B & FAYETTA C	P O BOX 155	27.08	12406	KILBURN HARLISS & LINDA	HC 89 BOX 386	275.18
11375	JOHNSON BONNIE L & CHARLES E	P O BOX 482	49.24	12407	KILBURN LORA	2126 ARKANSAS CREEK ROAD	30.61
11377	JOHNSON BRENDA & ARNOLD	C/O EDITH SMITH	24.51	12408	KILBURN LORA	1946 STEPHEN BRANCH	263.52
11379	JOHNSON BRENDA JOYCE & ELMER	367 RICE BRANCH ROAD	17.51	12409	KILGORE CRAIG & PEGGY	P O BOX 852	76.96
11389	JOHNSON CARL & VERDA	P O BOX 333	403.44	12412	KILGORE GARY & PHYLLIS	313 SHEPHERD FORK ROAD	18.66
11390	JOHNSON CARL D & SANDRA S	P O BOX 061	134.11	12414	KILGORE JIMMY	165 SHEPHERD BRANCH ROAD	18.66
11391	JOHNSON CAROL & WILMA	P O BOX 254	70.36	12441	KING EDNA	P O BOX 117	18.66
11394	JOHNSON CATHY	C/O KATHY JOHNSON BLACKBURN	17.56	12446	KING JORDON	52 HIGHLAND COURT	146.92
11398	JOHNSON CHARLES & BONNIE	P O BOX 482	260.44	12451	KING JORDON	P O BOX 395	18.66
11400	JOHNSON CHARLES & PEGGY	HC 80 BOX 155	180.75	12452	KING LARRY	PIKEVILLE KY 41501	18.66
11401	JOHNSON CHARLES C	HC 79 BOX 1155	12.85	12455	KING MARK	HC 77 BOX 2500	94.47
11403	JOHNSON CHARLES E	P O BOX 482	49.24	12456	KING PHILLIP DEWAYNE	P O BOX 162	18.66
11410	JOHNSON CLARENCE & LOUETTA	P O BOX 431	193.54	12457	KING RALPH & SHIRLEY	DBA KINGS TRUCK REPAIR	298.50
11417	JOHNSON CLYDE	P O BOX 388	49.24	12457	KING RALPH & SHIRLEY	ALFRED KING	478.06
11421	JOHNSON CONLEY & ANNA M	P O BOX 123	218.20	12471	KINGSLEY VANESSA & ERIC	C/O KAY PRESTON	12.85
11435	JOHNSON DANNY RAY	P O BOX 123	197.08	12488	KINNEY LOVIA	P O BOX 367	263.52
11436	JOHNSON DAVID	2412 BAKER STATION	38.68	12494	KINZER GARY	445 LOT #2 DANIELS CREEK ROAD	30.32
11437	JOHNSON DAVID	PO BOX 85	39.65	12537	KNIIGHT JENNIFER	P O BOX 357	111.94
11455	JOHNSON E & SUSAN	JOHNS BRANCH RD	18.66	12562	KUSS EDWARD & REBECCA	422 NORTH LAKE DRIVE	1,168.60
11462	JOHNSON EDISON & WANDA S	GEN DEL	100.28	12563	KUSS EDWARD & REBECCA	110 W COURT STREET	165.40
11463	JOHNSON EDWARD LEE & TERRI L	P O BOX 14	694.94	12564	KUSS EDWARD & REBECCA	110 W COURT STREET	376.60
11490	JOHNSON F O	P O BOX 157	150.04	12565	KUSS EDWARD M N & REBECCA S	110 WEST COURT STREET	957.71
11491	JOHNSON FAMILY TRUST	C/O HARVE JOHNSON	106.79	12580	LACKEY EMMA	P O BOX 931	135.26
11503	JOHNSON FRED	P O BOX 086	383.63	12591	LACKEY TOMMY L	P O BOX 931	146.92
11507	JOHNSON GARY DALE	P O BOX 81	376.60	12592	LACKEY TOMMY L	P O BOX 931	261.77
11512	JOHNSON GINA & RON	HC 68 BOX 822	41.98	12610	LAFFERTY & FRASURE	C/O ADRIAN LAFFERTY & RON	42.08
11518	JOHNSON GRANT & JANE	MELVIN KY 41650	17.74	12612	LAFFERTY ADRIAN & WANDA JEAN	P O BOX 818	36.17
11519	JOHNSON GREG & TAMMY	P O BOX 1271	707.52	12613	LAFFERTY ADRIAN & WANDA JEAN	P O BOX 818	1,611.08
11521	JOHNSON GREGORY AND KAREN S	P O BOX 45	88.62	12614	LAFFERTY ADRIAN & WANDA JEAN	P O BOX 818	450.52
11522	JOHNSON GROCERY	-MILLARD JOHNSON-	170.24	12615	LAFFERTY ADRIAN & WANDA JEAN	P O BOX 818	54.34
11523	JOHNSON GROVER	C/O GARY DALE JOHNSON	91.48	12616	LAFFERTY ADRIAN & WANDA JEAN	P O BOX 818	1,872.60
11529	JOHNSON HARVE & SHELIA	C/O GARY DALE JOHNSON	204.07	12617	LAFFERTY ADRIAN & WANDA JEAN	P O BOX 818	35.51
11531	JOHNSON HENRY JR	350 MOORE BRANCH	20.99	12619	LAFFERTY ANGIE	C/O BETTY PATTON	51.70
11535	JOHNSON HOMER	C/O FRED JOHNSON	20.99	12637	LAFFERTY DENNIS & SHIRLEY M	HC 71 BOX 1020	450.78
11536	JOHNSON HOMER & BARBARA SUE	C/O FRED JOHNSON	20.99	12640	LAFFERTY ELLEN	C/O ANNABEL CONN	30.76
11537	JOHNSON HOMER & BARBARA SUE	HC 72 BOX 410	387.16	12642	LAFFERTY ELMER & ETHEL	136 JOCKEY HOLLOW	310.16
11546	JOHNSON JAMES E & DONNA K	HC 72 BOX 410	102.04	12672	LAFFERTY KATHY M & RONALD D	HC 72 BOX 1316	520.04
11548	JOHNSON JAMES E & DONNA K	P O BOX 161	30.32	12679	LAFFERTY MARIE	643 GOBLE ROBERTS ADDITION	238.28
11557	JOHNSON JAMES RODNEY & DONNA F	P O BOX 457	531.70	12680	LAFFERTY MARVIN	HC 70 BOX 692	263.52
11558	JOHNSON JIMMY C & MAGDELIN	P O BOX 543	70.36	12681	LAFFERTY MICHAEL A & LISA M	643 GOBLE ROBERTS ADDITION	70.36
11562	JOHNSON JOE	KATHLEEN	205.22	12687	LAFFERTY PARTHENIA	C/O BUCK LAFFERTY	37.25
11567	JOHNSON JOHN E	BANNER KY 41603	41.98	12689	LAFFERTY PAUL T	HC 71 BOX 780	333.48
11587	JOHNSON LANA FAYE	1606 KY RT 850	322.30	12693	LAFFERTY RONNIE	HC 72 BOX 136	30.32
11589							



13171	LEWIS VERNIE	HC 66 BOX 1785	76.96	14799	MILLER TIMOTHY -ETAL-	105 BOYS CITY DRIVE	78.28
13174	LEWIS WENDELL JR & JANET	P O BOX 18	100.28	14801	MILLER TINA	P O BOX 317	333.48
13179	LIFELINE AMBULANCE	P O BOX 53	59.80	14807	MILLER VICKI	C/O CALVIN & WENDY MILLER	18.66
13186	LIKENS HUBERT & REATHA	P O BOX 71	18.66	14825	MINIX MAURICE IV &	BRENDA JOYCE	566.68
13188	LILLY GARY E & SANDRA	P O BOX 108	333.48	14826	MINIX MAURICE M & BRENDA J	798 EMMA ROAD	36.17
13190	LINDON EDGAR & MARY	P O BOX 136	107.28	14836	MITCHELL ANNA L	201 MOORES BRANCH	41.98
13199	LITTERAL GRACE -ESTATE-	C/O CHARLES LITTERAL	228.54	14840	MITCHELL BENNIE P & ARLENE	P O BOX 3	41.98
13206	LITTLE BANNIE	MARTIN KY 41649	24.51	14841	MITCHELL BETTY SUE & DAVID	P O BOX 146	30.32
13207	LITTLE BARRY	H C 72 BOX 352	38.68	14847	MITCHELL CHARLES & JOANN	HC 77 BOX 173	30.32
13208	LITTLE BARRY & LINDA	HC 72 BOX 352	251.86	14848	MITCHELL CHARLES & JOANN	P O BOX 173	258.86
13223	LITTLE BRUCE	HWY 80 BOX 208	103.20	14854	MITCHELL CLINE	HC 77 BOX 110	380.12
13228	LITTLE CHRISTY	P O BOX 47	187.75	14853	MITCHELL EARL	HC 77 BOX 435	53.64
13232	LITTLE CLAUDE II	PO BOX 406	43.98	14873	MITCHELL GARY & MELISSA	P O BOX 353	41.98
13236	LITTLE DANNY & MARILYN	P O BOX 1	154.84	14876	MITCHELL GEORGE F	AND SARA A MITCHELL	114.27
13237	LITTLE DARRELL & MELISSA	113 ABE FORK	59.80	14877	MITCHELL GOLDIE	HC 77 BOX 180	20.99
13244	LITTLE DORIS & RACHEL SUZANNE	P O BOX 310	426.76	14881	MITCHELL JACK DELANE	P O BOX 106	957.40
13246	LITTLE EDDIE	GENERAL DELIVERY	91.48	14885	MITCHELL JEAN & SUE ROBERTS	SIZEMORE BRANCH	143.42
13252	LITTLE ELLIS & IMOGENE	BOX 25	18.81	14886	MITCHELL JOEY	PRESTONSBURG KY 41653	30.32
13253	LITTLE ELLIS & IMOGENE	BOX 25	24.51	14890	MITCHELL LARRY	HAROLD KY 41635	146.92
13263	LITTLE GRACE ANN	P O BOX 294	292.12	14898	MITCHELL MALEN -ESTATE-	C/O THELMA MITCHELL	275.18
13264	LITTLE GRACE ANN	P O BOX 294	112.60	14901	MITCHELL MIKE & SHIRLEY	P O BOX 217	133.72
13270	LITTLE JAMES & TAMARA	HC 69	671.62	14904	MITCHELL NEIL J & LINDA	P O BOX 489	403.44
13276	LITTLE JIMMY TRAVIS &	CHARLES NICHOLAS LITTLE	28.27	14908	MITCHELL PAUL	P O BOX 569	191.81
13310	LITTLE ORALEE	GENERAL DELIVERY	100.61	14909	MITCHELL PAUL E & SHERRY A	HC 77 BOX 2595	543.69
13311	LITTLE ORALEE	GENERAL DELIVERY	181.90	14913	MITCHELL PRISCILLA AKERS	P O BOX 639	37.32
13332	LITTLE ROBIN & KIM	P O BOX 346	96.78	14917	MITCHELL REX	P O BOX 110	961.97
13333	LITTLE RODNEY & ORA LEE	GENERAL DELIVERY	298.50	14918	MITCHELL REX	HC 77 BOX 40	113.29
13357	LITZ W A MRS	C/O VIRGINIA DANIELS	123.60	14922	MITCHELL TAMMY S	HC 73 BOX 1130	24.15
13365	LOVELY GARY EDWIN & ANNA B	973 DIXIE AVENUE	88.62	14926	MITCHELL THELMA	HC 77 BOX 200	18.66
13366	LOVELY GARY EDWIN & ANNA B	973 DIXIE AVENUE	403.44	14927	MITCHELL TIM & JACKI L	HC 69 BOX 10	65.30
13367	LOVELY GARY EDWIN & ANNA B	973 DIXIE AVENUE	286.84	14932	MITCHELL WILLIE B	201 MOORES BRANCH	33.14
13383	LOWE MALISSA J	AND MICHAEL K LOWE	153.92	14933	MITCHELL WILLIE B & ANNA LOU	HC 77 BOX 700	275.18
13385	LOWE STEVE	HC 66 BOX 1440	158.58	14934	MITCHELL WILLIE B & ANNA LOU	HC 77 BOX 700	65.30
13387	LPJ PROPERTIES INC	C/O PORTER INDUSTRIES	823.20	14935	MITCHELL WILLIE M & GLENDA	P O BOX 111	450.08
13388	LPJ PROPERTIES INC	C/O PORTER INDUSTRIES	555.02	14937	MODERN ENGINEERING & CONST INC	1093 NORTH MAYO TRAIL	158.58
13389	LPJ PROPERTIES INC	C/O PORTER INDUSTRIES	1,289.60	14946	MONTGOMERY BETTY JO	P O BOX 36	18.66
13390	LPJ PROPERTIES INC	C/O PORTER INDUSTRIES	356.80	14947	MONTGOMERY BETTY JO	P O BOX 36	29.15
13394	LUCAS JERRY	HC 77 BOX 7	53.64	14948	MONTGOMERY BETTY JOE & KENNETH	P O BOX 36	590.00
13395	LUCAS JERRY & SHARON LOUISE	HC 77 BOX 7	53.64	14949	MONTGOMERY BILL	729 FITZPATRICK ROAD	41.98
13406	LUXMORE ROBERTA	HC 72 BOX 304	123.71	14950	MONTGOMERY BILL	729 FITZPATRICK ROAD	415.10
13434	LYONS FRED & SHERRY LYNN	GENERAL DELIVERY	181.90	14958	MONTGOMERY STEPHEN RILEY &	MELISSA CAROL	560.87
13438	LYONS PERRY DONALD & GLORIA	P O BOX 155	135.26	14964	MOORE ALICE FAYE	HC 72 BOX 307	99.13
13443	M & M SUBARU INC	371 BY-PASS ROAD	76.96	14974	MOORE ANTHONY WADE & VICKIE	P O BOX 130	555.02
13454	MADDOX JOHNNY	10975 MAIN STREET	238.28	14974	MOORE BENNIE & DAPHNE	P O BOX 172	224.46
13455	MADDOX JOHNNY	10975 MAIN STREET	33.42	14981	MOORE BOBBY & HENRIETTA	476 ROUGH & TOUGH	157.43
13456	MAGGARD AMY	WHITESBURG KY 41858	19.67	14984	MOORE BRENDA	P O BOX 1082	14.58
13457	MAGGARD CECIL & JOAN ISON	HC 80 BOX 80	345.14	14984	MOORE BRENDA & GARY	P O BOX 1082	123.60
13469	MAHAN CAROLYN	HC 77 BOX 100	216.88	14985	MOORE BRENDA G	P O BOX 1082	152.90
13474	MAJEWSKI BERTHA L	194 ROBERT STREET	13.56	14990	MOORE CHARLES E & THELMA	HC 69 BOX 210	41.98
13490	MANN JOHN WESLEY	P O BOX 1090	700.79	15000	MOORE CHERYL	P O BOX 12	671.62
13491	MANN JOHN WESLEY & DONISHA	P O BOX 1090	41.98	15001	MOORE DAPHNE K	PIPPA PASSES KY 41844	36.72
13499	MANN GLADYS	MCDOWELL KY 41647	30.32	15001	MOORE DAPHNE K	PIPPA PASSES KY 41844	18.66
13504	MANN KENIS	WAYLAND KY 41666	24.51	15004	MOORE DOROTHY	C/O SALLIE MOORE	71.15
13513	MANUEL CHARLES	109 LONG FORK ROAD	275.18	15006	MOORE DOROTHY & JUANITA MUSIC	C/O JUANITA MUSIC	163.57
13524	MARCUM BARBARA	PRESTONSBURG KY 41653	65.30	15010	MOORE DWAYNE	P O BOX 252	18.66
13540	MARSCHE ED	IVEL KY 41642	41.98	15029	MOORE EDGEL & LOUISE	P O BOX 54	24.51
13578	MARSILLET DAVE & DORIS	GENERAL DELIVERY	91.48	15038	MOORE EVERT S & WILMA L	P O BOX 15	36.17
13594	MARSILLET ROGER	P O BOX 25	34.66	15047	MOORE GEORGETTA	P O BOX 244	18.66
13601	MARSILLET TOMMY	STATE ROAD FORK	100.28	15062	MOORE HAROLD	HC 78 BOX 358	181.90
13602	MARSILLET TOMMY EDWARD	& MICHELLE	123.60	15066	MOORE HENRY -ESTATE-	C/O VONNIE MOORE	53.64
13618	MARTIN ALMA & SHANE ERIE HALL	P O BOX 131	37.01	15075	MOORE IDA SUE	HC 72 BOX 322	18.66
13639	MARTIN BILLY K & BRENDA	4115 BUCKS BRANCH ROAD	333.48	15076	MOORE IRENE	P O BOX 6	140.28
13640	MARTIN BOBBY GENE	C/O SYLVIA BARTRAM	64.02	15082	MOORE JANE M -ESTATE-	C/O BILL MONTGOMERY	708.25
13644	MARTIN BRAD	P O BOX 105	100.28	15088	MOORE JEANETTA	HC 85 BOX 800	18.66
13646	MARTIN CARL RAY & DEBBIE	P O BOX 165	170.24	15094	MOORE JIMMY R & JUDY C	P O BOX 342	321.82
13652	MARTIN CHARLENE	P O BOX 136	17.51	15103	MOORE JOHN DAVID & RUBY ESTATE	C/O GEORGE AKERS	76.96
13671	MARTIN DANNY & DEBRA KAYE	P O BOX 134	123.60	15112	MOORE LAWRENCE & BARBARA ANN	HC 85 BOX 585	543.36
13672	MARTIN DANNY WAYNE & KELLY	DENISE	30.32	15114	MOORE LESLIE & ECIE	HC 72 BOX 850	30.32
13673	MARTIN DAVID	P O BOX 25	240.20	15115	MOORE LEWIS	C/O DANKIE EVANS	84.24
13674	MARTIN DAVID	P O BOX 25	30.32	15116	MOORE LINZIE -ESTATE-	C/O ED MOORE	30.78
13675	MARTIN DAVID	P O BOX 25	18.66	15132	MOORE MICHAEL & SHIRLEY F	LOT 2 BURCHETT TRAILER PARK	185.41
13680	MARTIN DEBBIE	P O BOX 2	426.80	15139	MOORE NAJUANA SUE	HC 72 BOX 444	239.32
13720	MARTIN ELLA	203 TRINITY TOWN	65.65	15142	MOORE ORVILLE	BOX 196 BOX WHITE ROAD	105.52
13723	MARTIN ELLA MISS	TRINITY TOWNS - APT 203	63.32	15144	MOORE PHYLLIS M	P O BOX 99	110.79
13735	MARTIN FRANK & BILLIE JEAN	P O BOX 131	141.11	15166	MOORE RUFUS	HC 68 BOX 375	123.60
13736	MARTIN FRANK & BILLIE JEAN	P O BOX 131	391.78	15167	MOORE RUFUS	HC 68 BOX 375	18.66
13737	MARTIN FRANK & BILLIE JEAN	P O BOX 131	146.92	15169	MOORE SAM -ESTATE-	C/O LINZIE MOORE	42.27
13738	MARTIN FRANK & BILLIE JEAN	P O BOX 131	275.18	15170	MOORE SAM -ESTATE-	C/O LINZIE MOORE	53.64
13739	MARTIN FRANK & BILLIE JEAN	P O BOX 131	321.82	15171	MOORE SAMUEL RAY & BETTY	HC 80 BOX 355	240.20
13742	MARTIN GARY	P O BOX 292	152.73	15178	MOORE TERRY L	P O BOX 832	30.32
13743	MARTIN GARY &	ELIZABETH SHELTON MARTIN	146.92	15183	MOORE VIRGIL R	P O BOX 63	342.23
13746	MARTIN GEORGIE	P O BOX 136	17.51	15184	MOORE VIRGIL R & SANDRA	P O BOX 63	125.38
13752	MARTIN GLADYS	P O BOX 31	70.36	15190	MOORE WILLARD -ESTATE-	C/O REBECCA MOORE	58.10
13761	MARTIN GLYNN R	212 PLANTATION	178.30	15191	MOORE WILLARD -ESTATE-	C/O REBECCA MOORE	545.21
13824	MARTIN JOYCE	MILL CREEK ROAD	275.18	15197	MORGAN BILLY EUGENE & CLORA	HC 70 BOX 3060	298.50
13835	MARTIN KATHRYN ANN	P O BOX 279	30.32	15201	MORGAN GLENDA SHARON -ESTATE-	C/O DON MORGAN	310.16
13857	MARTIN MARY E	3259 KY RT 321 BOX 15	39.65	15202	MORGAN GRAYDON & SHIRLEY	HC 85 BOX 490	694.94
13863	MARTIN MAUREEN	P O BOX 1091	165.40	15214	MORRIS HERMAN R & DONNA	HC 74 BOX 170	216.88
13878	MARTIN NAOMI	P O BOX 147	41.98	15226	MORRISON ELMER & CAROL	GENERAL DELIVERY	648.30
13879	MARTIN NAOMI	P O BOX 147	333.48	15228	MORRISON JAMES	HC 66 BOX 1916	64.08
13880	MARTIN NEIL D & JENNIFER	P O BOX 111	134.11	15230	MORRISON JANET	P O BOX 177	88.62
13891	MARTIN PAMELA JEAN	ATTORNEY-IN-FACT	23.25	15233	MORRISON MELVIN	AUXIER KY 41602	333.48
13892	MARTIN PATRICIA SUE	C/O SARAH GOBLE	323.80	15239	MORRISON WILLIAM	RT 3 BOX 350	47.83
13895	MARTIN PEGGY HUNT	TRAM KY 41663	181.90	15243	MORTON R DALE & MARY	P O BOX 351	68.81
13898	MARTIN PHYLLIS ANN	P O BOX 272	286.84	15251	MOSLEY ARNOLD JR & BILLIE LOU	P O BOX 375	158.58
13933	MARTIN RITA	P O BOX 71	29.17	15254	MOSLEY BARBARA	P O BOX 85	18.66
13935	MARTIN ROBERT L REV	C/O BARBARA J MARTIN	18.66	15273	MOSLEY FRED GALE	P O BOX 117	240.20
13972	MARTIN STEVIE	P O BOX 212	180.75	15277	MOSLEY LENVILLE	P O BOX 462	284.51
13991	MARTIN WADE	P O BOX 271	531.70	15280	MOSLEY OSCAR JR	P O BOX 117	380.12
13992	MARTIN WADE & TRACEY	P O BOX 89	41.98	15308	MUDGE JEFFREY & LEAH	GENERAL DELIVERY	65.30
13994	MARTIN WENDELL L & SANDRA S	345 STRATTON BRANCH	413.95	15314	MULKEY JAMES D & FANNIE -EST-	C/O SAMUEL GABBERT	30.32
14030	MARTIN DAVID & NORA	P O BOX 960	834.86	15325	MULLETT GORDON C & JUDITH M	126 DIVISION STREET APT 2	133.72
14042	MATS BARBARA	115 HOLLAND LANE	327.67	15328	MULLINS AGEN & JANICE	62 SUNSET DRIVE	479.58
14046	MATTOX WILLIAM THOMAS & JANICE	357 N ARNOLD AVENUE	783.18	15341	MULLINS BILLY & MARY ELLEN	P O BOX 179	88.62
14049	MATURE NICK	C/O FREDDIE KIDD	170.24	15342	MULLINS BILLY DEAN & SHARON C	2478 ARKANSAS CREEK ROAD	438.42
14054	MAY BASCOM C & WILMA	P O BOX 464	16.27	15343	MULLINS BILLY J & ERNESTINE	P O BOX 2322	167.91
14058	MAY BRENDA	P O BOX 613	59.49	15344	MULLINS BOBBY	9714 MARTHA ROAD	17.56
14066	MAY CHARLES GRAHAM	P O BOX 187	473.40	15345	MULLINS BRENDA	HC 72 BOX 434	158.58
14070	MAY CONNIE J	4 BILL FLANNERY HOLLOW	100.28	15346	MULLINS BROOKSIE	C/O CHARLIE MULLINS	53.64
14155	MAY PATRICIA	P O BOX 376	182.19	15350	MULLINS CHARLIE	P O BOX 176	24.51
14162	MAY SHIRLEY A	BOX 6 - MAYO COURT	107.34	15355	MULLINS DALE & TYLINA	P O BOX 562	800.41
14179	MAYNARD DOUGLAS	685 CONN BRANCH	29.17	15357	MULLINS DARLENE & DENVER	1401 ROUGH & TOUGH ROAD	258.09
14196	MAYNARD WILLIAM JR	P O BOX 310	41.98	15358	MULLINS DAVE	P O BOX 13	146.92
14205	MAYO H L & MAUDE -ESTATE-	C/O HENRY MAYO	48.60	15361	MULLINS DELLA	P O BOX 501	43.98
14206	MAYO HENRY L JR	1021 SOUTH LAKE DRIVE	1,756.00	15367	MULLINS EDDIE & DONNA	P O BOX 536	228.54
14220	MAYS ANITA ADKINS &	MORRIS JR & TROY ADKINS	181.90	15368	MULLINS EDITH LYNN	P O BOX 8	123.60
14227	MCCARTY JAMES	P O BOX 21	249.88	15389	MULLINS GINGER & DANNY R	BOX 425 CALES ROAD	197.08
14253	MCCOMM CRYSTAL	P O BOX 129	158.00	15390	MULLINS GREG	P O BOX 588	263.52
14263	MCCOY BILL	INEZ KY 41224	66.40	15400	MULLINS JAMES THURMAN & TAMMY	HC 68 BOX 200	30.32
14265	MCCOY BOBBY L & GLENDIA SUE	P O BOX 70	181.90	15413	MULLINS JAMES THURMAN & TAMMY	1777 KY RT 1086	321.82
14273	MCCOY HARRY LEONARD & ANNETTE	271 WEST CLARK DRIVE	706.60	15421	MULLINS JUDY LYNN & BURNIS	P O BOX 403	36.57
14276	MCCOY JAMES WESLEY & ROSIE LEE	1225 FORD ADDITION	153.80	15421	MULLINS LANDIS & BARBARA	P O BOX 407	133.72
14277	MCCOY JANIE GOODMAN	200 OUSLEY BRANCH	1,091.47	15432	MULLINS MARION & MAXINE	P O BOX 291	93.06
14283	MCCOY JOHN	144 STATE ROAD FORK	227.39	15439	MULLINS MILLIE & RONNIE	C/O MELINDA HALL	228.76
14285	MCCOY MELISSA & KEVIN	P O BOX 241	65.30	15447	MULLINS PATTON & MOUNTIE	P O BOX 161	181.90
14286	MCCOY MYRA	NOBLESVILLE INDIANA 46060	27.49	15458	MULLINS RONALD & ELIZABETH F	P O BOX 161	182.60
14295	MCCOY WENDELL & LINDA SUE	2975 LEXINGTON ROAD	260.44	15459	MULLINS RONALD & ELIZABETH F	P O BOX 285	16.52
14302	MCDONALD CARL JEFFERY & MARY N	P O BOX 332	415.10	15461	MULLINS RUSSELL & MILLIE	P O BOX 285	28.12
14308	MCGAREY DONALD R & SANDY	P O BOX 134	146.92	15462	MULLINS RUSSELL & MILLIE	BYPRO KY 41612	38.68
14309	MCGAREY PATRICIA	P O BOX 267	101.00</				



15840	NEWMAN WENDELL & JAMIE	BEVINSVILLE KY 41606	450.52	16891	PATTON CARL T SR	45 MAIN STREET	100.28
15841	NEWMAN WENDELL RAY	P O BOX 26	38.68	16896	PATTON CHRIS & SHEILA	P O BOX 32	29.17
15848	NEWSOM ALLRED JR	5295 KY RT 979	30.32	16914	PATTON IDA	C/O JOANN PATTON	100.28
15854	NEWSOME A Z	327 E COURT ST	12.85	16922	PATTON JOANN	P O BOX 263	12.85
15855	NEWSOME ADRON	RT 1 BOX 547	12.58	16933	PATTON LINDA	GENERAL DELIVERY	38.68
15868	NEWSOME ARKIE & EDWARD &	WILLIAM RAY & TRAMPIS	14.00	16934	PATTON LUCY -ESTATE-	C/O PAMELA ARNETT	403.44
15883	NEWSOME BILLY & JUDY GAIL	P O BOX 301	70.36	16935	PATTON LUCY -ESTATE-	C/O PAMELA ARNETT	380.12
15895	NEWSOME BRENDA	P O BOX 555	181.90	16936	PATTON LUCY HALL	212 SPRADLIN STREET	123.60
15896	NEWSOME BRENDA LEE	1741 KY RT 680	53.64	16940	PATTON MAXIE	HC 88 BOX 182	29.17
15897	NEWSOME BRENDA LEE	1741 KY RT 680	36.17	16941	PATTON MAXINE	HC 88 BOX 182	46.64
15901	NEWSOME BUSTER -HEIRS-	GRETHEL KY 41631	18.66	16948	PATTON PAUL	2179 KY RT 1426	73.46
15914	NEWSOME CLARA HELEN	WILLIAM LEE	159.24	16950	PATTON PAUL & SHARON	HC 71 BOX 1075	76.96
15925	NEWSOME DANIEL D SR	P O BOX 130	145.77	16957	PATTON RONDEL & JENNIFER	HC 80 BOX 150	228.54
15927	NEWSOME DANNY R	P O BOX 233	167.91	16958	PATTON RONDEL & JENNIFER	HC 80 BOX 150	123.60
15930	NEWSOME DARVIS & SHIRLEY	P O BOX 1287	361.46	16959	PATTON RONNIE & BRENDA	P O BOX 151	263.52
15953	NEWSOME ELEANOR -ESTATE-	FRASURES CK	333.48	16961	PATTON SHEILA & LAWRENCE	P O BOX 84	170.24
15976	NEWSOME GREGORY RAY	P O BOX 159	88.62	16965	PATTON WILLIAM	C/O SHEILA & LAWRENCE PATTON	12.85
15982	NEWSOME HERMAN & HATTIE	P O BOX 181	111.94	16975	PEARLMAN DAVID	14N 679 RT 25 STE C	13.08
15983	NEWSOME HERMIT	BEAVER KY 41604	53.64	16997	PENNINGTON CLARENCE	AUXIER KY 41602	30.32
15985	NEWSOME HERMIT & MELISSA EPLIN	P O BOX 2012	18.66	17010	PENNINGTON KENNY	5459 KY RT 321	269.37
15989	NEWSOME JEANINE	WESTMINSTER STREET	139.02	17011	PENNINGTON MICHAEL J	GENERAL DELIVERY	88.62
15996	NEWSOME JOE W & JOSEPHINE	GENERAL DELIVERY	123.60	17012	PENNINGTON MICHAEL JAMES	GEN DEL	240.20
15997	NEWSOME JOE W & JOSEPHINE	GENERAL DELIVERY	41.98	17013	PENNINGTON MICHAEL JAMES	GEN DEL	25.66
16001	NEWSOME JOHN M & VADA	P O BOX 380	53.64	17014	PENNINGTON MICHAEL JAMES	200 SLOANE HOLLOW	76.96
16002	NEWSOME JOHN MATHEW & JAMES	SCOTT/ C/O MAGALENE NEWSOME	216.88	17017	PENNINGTON NAOMI	200 SLOANE HOLLOW	158.58
16025	NEWSOME LENORE FRANCES BUTLER	HC 78 BOX 239	106.13	17018	PENNINGTON NAOMI	RT 1 BOX 369-0	88.62
16026	NEWSOME LEROY	10042 KY RT 979	429.40	17032	PERRY BERT	RT 1 BOX 369-0	207.64
16027	NEWSOME LEROY	10042 KY RT 979	496.72	17042	PERRY JACKIE L & VERNECIA J	P O BOX 226	531.81
16030	NEWSOME LLOYD DOUGLAS & WANDA	695 MAYS AVENUE	462.97	17043	PERRY JACKIE L & VERNECIA J	RR 1 BOX 335	455.93
16038	NEWSOME MARVIN & LAVADA	BOX 277	384.10	17044	-PERRY JIM & EMMA	P O BOX 751	936.28
16048	NEWSOME MILLARD K & KATIE	P O BOX 157	12.58	17053	PERRY THELMA	P O BOX 1006	74.58
16049	NEWSOME MILLARD K & KATIE	HC 72 BOX 500	12.85	17062	PETERS PATTY S	P O BOX 327	44.25
16063	NEWSOME PHIL	111 TIFFANY STREET	77.49	17073	PETRY WILLIE D & WILLIAM E	P O BOX 327	531.70
16064	NEWSOME R S	GRETHEL KY 41631	343.99	17075	PETTY WILLIAM & GERALDINE	TRUST COMPANY	18.66
16065	NEWSOME R S -AGENT-	HC 77 BOX 350	40.79	17076	PETTY WILLIAM & GERALDINE	HC 79 BOX 1310	122.45
16077	NEWSOME ROFOLO	P O BOX 687	216.88	17109	PIKEVILLE NATIONAL BANK &	HC 88 BOX 163	88.62
16082	NEWSOME SHEILA	P O BOX 359	17159	17122	PINE MOUNTAIN REALTY INC	HC 88 BOX 163	65.30
16083	NEWSOME SHIRLEY	477 DINWOOD ROAD	111.94	17147	PITTS ERIC & CHARLOTTE	HC 88 BOX 163	461.74
16104	NEWSOME TOMMY JR	P O BOX 546	123.60	17157	PITTS LACY & DONNA	C/O STANISLAW PLATKUS	100.50
16109	NEWSOME VERLINE	HC 77 BOX 20	71.15	17158	PITTS LACY & DONNA	BOX 305 JOHNS CREEK ROAD	102.03
16110	NEWSOME VICTOR & MELISSA &	FRANK & EMOGENE WHITT	321.82	17159	PITTS LACY & DONNA	C/O LADY MAE LAFFERTY	65.30
16126	NICHOLS GREG & LINDA	HC 80 BOX 49	65.30	17169	PITTS SERENA L	8621 VIVIAN BASS WAY NW	24.17
16128	NICHOLS JIMMY	1358 SOUTH LAKE DRIVE	536.36	17199	PLATKUS AEWLAW	221 JACK ROE BRANCH	438.42
16135	NIECE LAWRENCE	P O BOX 218	473.40	17198	POE JOE ALEX	P O BOX 241	968.97
16140	NOBLE ALEX -ESTATE-	P O BOX 400	263.52	17222	PORTER CARRIE	P O BOX 380	24.51
16143	NOBLE CHARLES E & TAMMY L	P O BOX 533	70.36	17223	PORTER CHARLES GRAHAM	P O BOX 380	18.66
16146	NOBLE EMERETTA	P O BOX	18.66	17226	PORTER CLYDE O & SUZANNE	P O BOX 380	24.51
16148	NOBLE JAMES L & STELLA R	P O BOX 3236	543.36	17241	PORTER JAMES L & PHYLLIS	ROUTE 3	36.17
16152	NOBLE STELLA RUTH	P O BOX 243	14.39	17257	PORTER PAUL F	HC BOX 755	100.28
16163	NORTHROP NANCY KAREN	707 LEFT BEAVER ROAD	205.22	17257	PORTER PAUL F	HC 71 BOX 1326	40.83
16187	OAKES DELLA FAYE	RT 4 BOX 15F	135.26	17258	PORTER PAUL F	P O BOX 15	88.62
16208	ONEIL JERRI JO T	IVEL KY 41642	12.85	17259	PORTER PAUL F	P O BOX 15	53.64
16222	OSBORN BESSIE	P O BOX 298	240.20	17264	PORTER RICHARD	AUXIER KY 41602	380.12
16232	OSBORN BILLY GENE	HC 74 BOX 345	18.66	17265	PORTER RICHARD RAY	AND NEBEL RATLIFF	102.61
16239	OSBORN JOHN EDWARD	ROGER JUSTICE JARRELL	17.76	17298	POTTER MIKE	HC 88 BOX 438	185.41
16239	OSBORN BETTY J -ESTATE-	C/O ANTHONY BRIAN OSBORNE	269.37	17301	POTTER STEVE & SHARON	C/O KATHY SPARKS	36.17
16240	OSBORN BILL JR & VIRGINIA	P O BOX 53	310.16	17311	POWERS BILLY	313 MAIN STREET	182.67
16244	OSBORN BOBBIE JEWEL	MCDOWELL KY 41647	298.50	17312	POWERS BILLY	725 W LIVINGSTON	39.65
16249	OSBORN CHARLENE	P O BOX 751	181.90	17317	POWERS GROVER & LINDA	62 JEFFERSON ROAD	17.56
16250	OSBORN CHARLES D	C/O DEBRA GUNNELS	17.76	17329	POWERS VERNON R	6945 WEST OLD TRAIL	26.82
16251	OSBORN CHARLES D	C/O DEBRA GUNNELS	216.88	17347	PRATER BARBARA ANN ET AL	HC 80 BOX 873	41.98
16268	OSBORN DIANA JUNE	MARTIN KY 41649	18.66	17355	PRATER CHARLES & VIRGINIA	604 SALYERS BRANCH	228.54
16278	OSBORN EDNA	25120 MIDDLESEX	38.68	17358	PRATER CHARLIE -ESTATE-	P O BOX 646	77.66
16281	OSBORN ELZIE & RUTHA	GRETHEL KY 41631	33.42	17387	PRATER EDDIE & MARGARET	C/O HUBERT PRATER	102.04
16289	OSBORN ETNA M -ESTATE-	C/O ALTA M OSBORN	239.32	17391	PRATER ELMER	GENERAL DELIVERY	104.99
16290	OSBORN EULIS & VIOLA	430 DANIELS CREEK ROAD	236.88	17400	PRATER GARY E	1435 LYONS AVENUE	30.50
16293	OSBORN FREDDY BRYAN & PEBBLE	HC 71 BOX 385	298.50	17412	PRATER IDA CLICK ET AL	1435 LYONS AVENUE	508.64
16316	OSBORN J DRILLING COMPANY	P O BOX 37	181.90	17417	PRATER JAMES ALLEN	HC 88 BOX 912	216.88
16317	OSBORN J DRILLING COMPANY	P O BOX 37	88.62	17421	PRATER JANICE	C/O HALLS MOBILE HOME PARK	123.60
16319	OSBORN JACK	GENERAL DELIVERY	1,038.51	17424	PRATER JOHN D -ESTATE-	1830 MINK BRANCH ROAD	555.20
16320	OSBORN JACK	P O BOX 37	20.74	17439	PRATER LETISHA & SAMMY	P O BOX 43	197.08
16321	OSBORN JAMES & ANGELIA	P O BOX 225	18.66	17441	PRATER LULA -ESTATE-	C/O BURL WELLS SPURLOCK	544.97
16339	OSBORN JOHN D	16333 KY RT 979	332.33	17445	PRATER MALCOM	C/O BOBBY GENE PRICE -ADMN-	112.60
16340	OSBORN JOHN D	P O BOX 824	181.32	17451	PRATER MILLARD	P O BOX 624	112.60
16341	OSBORN JOHN M AND	DAVID M AND EDDIE CHAFIN	310.16	17452	PRATER MILLARD	P O BOX 624	66.18
16344	OSBORN JOSEPHINE -ESTATE-	C/O SHERI PRINCE	298.50	17461	PRATER NELSON & DAVE	P O BOX 624	12.90
16347	OSBORN KING S & BOBBIE	P O BOX 274	17.76	17470	PRATER PEGGY	P O BOX 624	486.40
16348	OSBORN KING S & BOBBIE	P O BOX 276	236.88	17478	PRATER RHONDA	P O BOX 624	54.54
16352	OSBORN LEONARD & LOIS	P O BOX 102	181.90	17508	PRESTON FLORA KAY	P O BOX 624	18.66
16359	OSBORN MICHAEL & JENNIFER	P O BOX 1211	88.62	17511	PRESTON PAUL & RUBY	P O BOX 624	43.98
16361	OSBORN NAM -ESTATE-	C/O JOHN D OSBORNE	1,038.51	17517	PRESTONSBURG INDUSTRIAL CORP	P O BOX 624	112.60
16362	OSBORN NAOMI	C/O LOUETTA JOHNSON	20.74	17532	PRICE FRANK -ESTATE-	P O BOX 624	135.26
16363	OSBORN NAOMI	C/O LOUETTA JOHNSON	18.66	17548	PRICE TAYLOR & ALTA	P O BOX 624	49.24
16364	OSBORN NAOMI	C/O LOUETTA JOHNSON	33.42	17549	PRICE TAYLOR & ALTA	P O BOX 624	123.60
16365	OSBORN NAOMI	C/O LOUETTA JOHNSON	33.42	17550	PRICE TAYLOR & ALTA	P O BOX 624	658.81
16366	OSBORN NAOMI	C/O LOUETTA JOHNSON	239.32	17553	PRICE TAYLOR & ALTA	P O BOX 624	216.88
16367	OSBORN NAOMI -ESTATE-	C/O DONNA JOHNSON	236.88	17554	PRICE TAYLOR & ALTA	P O BOX 624	30.32
16372	OSBORN PATRICIA ROSE &	LADONNA SUE	298.50	17555	PRICE TAYLOR & ALTA	P O BOX 624	100.28
16374	OSBORN RALPH & DIANA	P O BOX 921	181.90	17556	PRICE TAYLOR & ALTA	P O BOX 624	12.85
16375	OSBORN RAY	P O BOX 32	88.62	17557	PRICE TAYLOR & ALTA	P O BOX 624	53.64
16376	OSBORN RAY	P O BOX 32	18.66	17558	PRICE TAYLOR & ALTA	P O BOX 624	12.85
16379	OSBORN RODNEY & REBECCA	P O BOX 60	1,038.51	17559	PRICE TAYLOR & ALTA	P O BOX 624	146.92
16384	OSBORN RUSSELL & DEBBIE	P O BOX 102	20.74	17560	PRICE TAYLOR & ALTA	P O BOX 624	30.32
16394	OSBORN VIRGINIA L	RIVER STREET - PO BOX 53	18.66	17561	PRICE TAYLOR & ALTA	34 MARE CREEK ROAD	1,068.06
16397	OSBORN WILL	C/O IDA OSBORNE	115.78	17562	PRICE TAYLOR & ALTA	HC 73 BOX 7100	939.80
16401	OSBORN WILLIAM & NERVA C	P O BOX 125	158.84	17563	PRICE TAYLOR & ALTA	C/O JIM NUNNERY	20.95
16408	OSLEY ANDREW & SANDRA K	11340 WEST MOUNTAIN PARKWAY	152.77	17564	PRICE TAYLOR & ALTA	P O BOX 117	24.51
16409	OSLEY BENNIE DEAN	P O BOX 20122	404.12	17565	PRICE TAYLOR & ALTA	P O BOX 117	106.13
16410	OSLEY BENNIE DEAN	P O BOX 63641	154.27	17566	PRICE TAYLOR & ALTA	P O BOX 37	123.60
16411	OSLEY BERTHA M	P O BOX 904	59.80	17567	PRICE TAYLOR & ALTA	P O BOX 2348	473.40
16412	OSLEY BERTHA SUE HOLBROOK	P O BOX 904	345.38	17568	PRICE TAYLOR & ALTA	P O BOX 2348	65.85
16414	OSLEY BEULAH JOYCE	P O BOX 182	216.88	17569	PRICE TAYLOR & ALTA	ESTILL KY 41627	65.85
16419	OSLEY BOBBY DEAN & CHANDRA	HC 79 BOX 1115	251.86	17571	PRICE TAYLOR & ALTA	P O BOX 178	240.20
16423	OSLEY CAROL JEAN NEELEY	PRESTONSBURG KY 41653	218.20	17572	PRICE TAYLOR & ALTA	P O BOX 456	1,312.92
16437	OSLEY DAVID	HC 70 BOX 270	123.60	17573	PRICE TAYLOR & ALTA	571 JACK ARNETT BRANCH	240.20
16439	OSLEY EDDIE	P O BOX 235	65.30	17574	PRICE TAYLOR & ALTA	P O BOX 325	125.93
16440	OSLEY EDDIE	P O BOX 235	333.48	17575	PRICE TAYLOR & ALTA	HC 66 BOX 1080	1,557.78
16441	OSLEY EDDIE D	P O BOX 235	240.20	17576	PRICE TAYLOR & ALTA	& TONI RANIER COLMENARIS	271.00
16472	OSLEY FLORETTA	402 GRIESBY HEIGHTS	20.20	17578	PRICE TAYLOR & ALTA	P O BOX 3605	2,105.80
16483	OSLEY GEORGE	P O BOX 082	158.58	17579	PRICE TAYLOR & ALTA	P O BOX 205	62.97
16484	OSLEY GEORGE & PEGGY HOOVER	C/O PEGGY HOOVER	229.59	17580	PRICE TAYLOR & ALTA	SARAH KATHLEEN	251.86
16490	OSLEY HAROLD DEAN & BRENDA	P O BOX 35	333.48	17586	PRINCE RUSSELL	P O BOX 1177	33.42
16526	OSLEY KATHY	P O BOX 1245	236.12	17613	PUCKETT LARRY MICHAEL & DORSIE	HC 79 BOX 911	77.14
16530	OSLEY LISA	123 NORTH ARNOLD AVENUE	640.60	17617	PUGH NICKY RAY & BETTY KAY	(PEGGY)	170.70
16536	OSLEY MARIA & EDDIE	P O BOX 235	76.96	17620	PURDY SYLVIA N	453 SOUTH LAKE DRIVE	1,337.56
16542	OSLEY MIKE	P O BOX 100	111.94	17635	QUILLEN COLUMBUS	HC 89 BOX 581	403.55
16543	OSLEY MINTHA ANN	3550 KENASAW DRIVE, APT 43	41.98	17636	QUILLEN COLUMBUS & THELMA	453 SOUTH LAKE DRIVE	714.52
16554	OSLEY PERRY & EDNA	45 LAKOLE LANE	254.78	17639	R & J WELL SERVICE INC	453 SOUTH LAKE DRIVE	207.64
16566	OSLEY ROY	HC 70 BOX 365	76.96	17640	R & J WELL SERVICE INC	453 SOUTH LAKE DRIVE	39.65
16580	OSLEY RUTH & ESTER	HC 79	171.89	17642	R V MINING COMPANY INC	453 SOUTH LAKE DRIVE	556.12
16582	OSLEY SANDRA	P O BOX 295	146.92	17643	R V MINING COMPANY INC	ALLEN KY 41601	116.60
16583	OSLEY SANDRA M & ANDREW D	11340 WEST MT PARKWAY	111.94	17651	RADICK EDNA	P O BOX 516	76.96
16584	OSLEY SHERRY	P O BOX 635	197.08	17658	RAMEY JUDITH C	C/O WILLIAM CLAUDE ROBINSON	18.66
16586	OSLEY STEVE	HC 70 BOX 439	65.30	17686	RAMEY MAYBURN T & KIMBERLY	P O BOX 141	356.80
16599	OSLEY SUE	P O BOX 368	76.96	17687	RAMEY RUTH	P O BOX 141	24.51
16598	OSLEY VONNA SUE	P O BOX 81	18.66	17689	RAMEY SCOTT EDWARD & CASANDRA	1069 MEADOWS BRANCH ROAD	41.98
16610	OWENS BOBBY RAY & LINDA S	P O BOX 219	263.52	17690	RANIER HARRY ALAN	1069 MEADOWS BRANCH ROAD	403.44
16628	OWENS HERSHELL	105 OWENS STREET	65.56	17691	RANIER HARRY ALAN	180 NORTH CENTRAL AVENUE	806.39
16629	OWENS HERSHELL, MARY V ADKINS,	ROGER REYNOLDS & JOT	66.40	17697	RASCHIELLA LORAN DALE	P O BOX 124</	



18153	RIDDLE WENDLE & ESTILL	HC 66 BOX 1780	158.58	19390	SHEPHERD HENRY	HC 77 BOX 135	181.90
18178	RILEY MARY	P O BOX 25	30.32	19392	SHEPHERD HERSHEL	HC 77 BOX 140	543.36
18180	RILEY RANDALL	P O BOX 179	41.98	19393	SHEPHERD HERSHEL & LINDA	HC 77 BOX 140	41.98
18193	RISNER HENRY & BELINDA	HC 71 BOX 1070	380.43	19411	SHEPHERD JAMES W I	P O BOX 116	100.28
18203	RISTER JAMES & PATRICIA	P O BOX 764	601.66	19417	SHEPHERD JOHN	HC 68 BOX 596	18.66
18207	RITCHIE EDDIE	P O BOX 407	181.90	19418	SHEPHERD JOHN & LINDA	P O BOX 204	65.30
18216	RIVER CITY INSURANCE AGENCY	C/O THOMAS D LAFFERTY JR	590.00	19420	SHEPHERD JOHN D	DAVID KY 41616	30.32
18219	ROARK LEONARD	WEEKSBURY KY 41667	17.56	19427	SHEPHERD JOHNNY	DWALE KY 41621	76.96
18223	ROBERTS ALICE MRS	P O BOX 68	134.19	19429	SHEPHERD JOYCE	HC 89 BOX 346	65.30
18228	ROBERTS BEULAH	JEFFERY & RHONDA NEWMAN-	310.16	19432	SHEPHERD KATHRYN ANN	P O BOX 220	228.54
18231	ROBERTS BLAKE JEFFERY & MARY	HC 73 BOX 6250	473.40	19441	SHEPHERD LINDY -ESTATE-	C/O LINDA SPURLOCK	37.27
18244	ROBERTS DARWIN D & VIRGINIA	ESTATES-NATIONAL STATE BANK	73.78	19451	SHEPHERD MALCOLM T & CONNIE	HC 66 BOX 56	553.87
18249	ROBERTS ELAINE KAY	289 HINTON CEMETARY ROAD	152.77	19452	SHEPHERD MARGO	3370 LEFT FK ABBOTT CK	473.40
18251	ROBERTS ELIZABETH CONN	HC 73 BOX 9080	42.24	19453	SHEPHERD MARIA & EDDIE OUSLEY	P O BOX 233	18.66
18254	ROBERTS EVA	GARRETT KY 41630	41.98	19454	SHEPHERD MARY L	P O BOX 98	76.96
18262	ROBERTS HERMAN & ELIZABETH	RT 1	28.12	19455	SHEPHERD MATTHEW & WOODY PAUL	LINDA DYE	41.98
18263	ROBERTS HILTON & LORRENE	HC 74 BOX 230	153.92	19457	SHEPHERD MELVIN	73 KY RT 850	473.40
18276	ROBERTS KENNETH	P O BOX 27	24.94	19458	SHEPHERD MILTON	P O BOX 8	91.48
18277	ROBERTS KENNETH	P O BOX 27	152.77	19463	SHEPHERD NORMAN & GRACE	P O BOX 131	269.50
18278	ROBERTS KENNETH	P O BOX 27	15.81	19465	SHEPHERD OCIE	DAVID KY 41616	30.32
18279	ROBERTS KENNETH L	P O BOX 168	111.94	19472	SHEPHERD OWEN DEWAYNE	P O BOX 214	18.66
18280	ROBERTS KENNITH	P O BOX 198	42.62	19475	SHEPHERD PAUL & JENNIFER	HC 80 BOX 131	555.02
18281	ROBERTS KENNITH	P O BOX 198	53.64	19501	SHEPHERD SHERREL & JALENDA	P O BOX 332	30.32
18283	ROBERTS LEO & SUE	HC 73 BOX 807	437.27	19502	SHEPHERD SHERRELL	P O BOX 332	18.66
18284	ROBERTS LEO & SUE	HC 73 BOX 807	24.97	19507	SHEPHERD THELMA RUTH	P O BOX 81	18.66
18286	ROBERTS LOLA	HC 77 BOX 1940	13.81	19508	SHEPHERD THOMAS	142 SALLY STEPHENS BRANCH	91.48
18287	ROBERTS LOLA TACKETT	HC 77 BOX 1940	18.88	19516	SHEPHERD VIRGINIA & NORMA	HC 77 BOX 200	385.97
18289	ROBERTS LORRENE	HC 74 BOX 230	82.81	19526	SHEPHERD WENDELL J	C/O WENDELL SHEPHERD JR	65.30
18294	ROBERTS MARION -ESTATE-	C/O JANICE MULLINS	27.20	19532	SHERMAN AARON & AARON GREGORY	GENERAL DELIVERY	24.51
18302	ROBERTS PET & EMMA	WEEKSBURY KY 41667	186.52	19533	SHERMAN GUSTAAU & ZENDEL	P O BOX 122	39.65
18306	ROBERTS ROBERT W & LOLA	HC 77 BOX 1940	1,253.47	19535	SHERMAN LORA	HC 70 BOX 309	39.65
18315	ROBERTS WALDO LEE	RT 5 BOX 264	48.92	19536	SHERMAN WOODROW -ESTATE-	GENERAL DELIVERY	65.30
18316	ROBERTS WILLIAM D	31 CLIFTON AVENUE	17.56	19549	SHORT GREG	GARRETT KY 41630	146.92
18322	ROBERTSON JACKIE	HC 74 BOX 943	62.97	19550	SHORT HARRY & MARY BELLE	159 SOUTH ARNOLD AVENUE	482.20
18325	ROBINETTE DEBRA LYNN	P O BOX 8	100.28	19543	SHORTIDGE NANCY MARGARET	HC 71 BOX 1378	380.12
18327	ROBINETTE G P	HC 73 BOX 280	204.07	19564	SHORTIDGE RON	CORN FORK	18.66
18328	ROBINETTE GEORGE	HC 73 BOX 280	286.84	19565	SHORTIDGE SUSAN JESSICA	858 CORN FORK	146.92
18330	ROBINETTE LARRY	PO BOX 46	30.32	19569	SHREWSBERRY SHELBY	HC 84 BOX 55	100.28
18336	ROBINETTE NITA	P O BOX 245	222.73	19575	SIM LEASING CO	C/O CAROL HOWARD	88.00
18337	ROBINETTE NYOKIA ADKINS	C/O NYOKIA ADKINS	24.51	19577	SIMON JEFFERY DEE	P O BOX 1324	415.52
18340	ROBINETTE RUDY	HC 74 BOX 765	232.45	19581	SIMPSON DANNY LEE	P O BOX 305	65.30
18362	ROBINSON EARL & KATHLEEN	BOX 18 - COOLEY STREET	24.51	19588	SIPPLE TERRI JO MAYNARD	HC 66 BOX 2860	251.86
18379	ROBINSON JAMES & TAMMY	P O BOX 142	149.25	19589	SIPPLE TERRI JO MAYNARD	HC 66 BOX 2860	53.64
18381	ROBINSON JAMES STEVEN	P O BOX 111	41.98	19592	SIZEMORE ADAM & JENNIE ESTATE	C/O B H STUMBO	36.72
18384	ROBINSON JOE HEIRS	C/O BARBARA CAUDILL	24.51	19600	SIZEMORE HERSHELL & EARNESTINE	HC 78 BOX 559	170.24
18385	ROBINSON JOHN ESTATE	C/O CLARENCE RAY ROBINSON	240.20	19603	SIZEMORE JOHNNIE F	P O BOX 371	100.28
18386	ROBINSON KENNETH & IMOGENE	P O BOX 308	387.16	19605	SIZEMORE KENNETH & BOBBIE	P O BOX 362	99.13
18389	ROBINSON LENARD	GENERAL DELIVERY	193.56	19615	SIZEMORE TIMOTHY & NELLIE	HARRIS C/O TIMOTHY SIZEMORE	123.60
18390	ROBINSON LONNIE & KAREN	P O BOX 352	53.64	19616	SIZEMORE WILLARD & JOHNNIE F	P O BOX 371	180.75
18391	ROBINSON MAGALENE	P O BOX 11	71.15	19640	SKEANS JOHNNIE & RUBY	MARTIN KY 41649	340.19
18394	ROBINSON MARSHA L	P O BOX 170	185.41	19641	SKEANS JOHNNY	P O BOX 143	680.88
18395	ROBINSON MARSHA L	P O BOX 170	65.30	19642	SKEANS JOHNNY	P O BOX 143	77.64
18396	ROBINSON MINCI LYNN	ROUTE 1 BOX 295	100.28	19645	SKEANS SAMMY	HC 71 BOX 1292	41.98
18399	ROBINSON PAM MAY	HC 80 BOX 1026	30.32	19646	SKEANS WILLIAM PAUL & MARCELLA	P O BOX 402	193.56
18400	ROBINSON PAMELA KAY	HC 80 BOX 1026	415.10	19648	SKEANS DANETTA L & HARRY A	GENERAL DELIVERY	191.81
18415	ROBINSON TIM & MELINDA	P O BOX 52	111.94	19650	SKEANS GREG & CRYSTAL	HC 66 BOX 1545	212.22
18418	ROBINSON TOMMY & MARLENE	P O BOX 21	216.88	19653	SKEANS JIMMIE R	P O BOX 366	59.80
18419	ROBINSON TOMMY & TONY	P O BOX 142	123.60	19655	SKEANS MIKE	1979 LEFT FORK ABBOTT CREEK	170.24
18422	ROBINSON WILLIAM	C/O ALBERT DIXON	135.26	19656	SKEANS PAUL JR & SHARON	160 KY RT 1428	426.76
18442	ROGERS BRYAN KEITH & CONNIE	& WILBURN & ANNA LOU HAMILTON	36.17	19673	SLOAN HOMER & CHRISTINE	P O BOX 278	302.72
18443	ROGERS BUCK	WEEKSBURY KY 41667	271.00	19681	SLOANE MICHAEL L & SHELIA F	P O BOX 89	1,173.00
18444	ROGERS C C & BERNICE	P O BOX 183	21.26	19682	SLOANE MICHAEL L & SHELIA F &	PAUL V & LIBBEY CONLEY	799.00
18446	ROGERS CASEY	C/O CALVIN JOHNSON	28.12	19691	SLOANE AMBROSE & BESSIE	C/O ROBERT LEE HANDSHOE	30.36
18449	ROGERS CHARLIE	6399 TOLER CREEK	123.60	19703	SLOANE BEULAH MAE	P O BOX 21	47.83
18455	ROGERS DEWEY LEE & LORENE	HC 77 BOX 240	18.66	19704	SLOANE BEULAH, WILLIAM SLOANE,	& BARBARA CAMPBELL	53.64
18458	ROGERS ELIZA JANE -ESTATE-	C/O JONATHAN ROGERS	87.78	19715	SLOANE BRENDA KAY	P O BOX 1254	158.58
18459	ROGERS EMZY & CARL &	PAULINA TAYLOR & SHELBY MCCALL	321.82	19729	SLOANE CHARLOTTE	P O BOX 261	123.60
18460	ROGERS GARLAND	HC 73 BOX 1310	36.17	19736	SLOANE CLARK JR & ROBIN	GENERAL DELIVERY	91.48
18462	ROGERS GLEN DALE & BETTY	P O BOX 68	41.98	19746	SLOANE CONNIE	P O BOX 127	30.32
18464	ROGERS IDA J	WEEKSBURY KY 41667	207.64	19752	SLOANE CURTIS & FLORA ESTATE	C/O CLARENCE SLOANE	158.35
18469	ROGERS JONATHAN & IDA	C/O BUCK & IDA LOU ROGERS	59.80	19765	SLOANE DAVID	P O BOX 195	91.48
18477	ROGERS LENA	C/O RUFUS ROGERS	18.66	19768	SLOANE DEBRA LYON	GENERAL DELIVERY	33.42
18484	ROGERS ROGER	HC 77 BOX 500	18.66	19824	SLOANE GREGORY	P O BOX 095	100.28
18498	ROGERS WILLIAM J	C/O PAUL ROGERS	80.92	19831	SLOANE HENRY C -ESTATE-	C/O HENRY SLOANE	346.48
18509	ROMANS JUNIOR LEE & BARBARA	P O BOX 26	321.82	19836	SLOANE HESTER	HC 80 BOX 235	58.30
18519	ROOP PATTY J	HC 77 BOX 1910	13.81	19839	SLOANE IRVIN & INA	P O BOX 171	100.28
18520	ROOP PATTY JO	HC 77 BOX 1910	216.88	19842	SLOANE JACKY & DEBBIE	C/O BANK JOSEPHINE	450.08
18521	ROOP PATTY JO	HC 77 BOX 1910	37.71	19843	SLOANE JAKE & ROSSANA	WAYLAND KY 41666	53.64
18547	ROSE ALVANELL	28 BIG BRANCH ROAD	100.28	19844	SLOANE JAMES & DARLENE	P O BOX 111	438.42
18559	ROSE ELIZABETH	C/O ARLEEN BROWN	53.64	19847	SLOANE JAMES A	1212 KY RT 1428	16.35
18562	ROSE EUGENE & SHEILA	P O BOX 3153	380.12	19848	SLOANE JAMES E & KIMBERLEY K	P O BOX 7	590.00
18567	ROSE JIMMY & LOVEEAN	P O BOX 204	65.52	19851	SLOANE JAMES MICHAEL	P O BOX 165	181.90
18587	ROSE THOMAS & MARY	P O BOX 164	215.73	19866	SLOANE JOHNNY RAY & RITA	P O BOX 134	572.53
18597	ROSS CHRISTINE	825 BEE FORK ROAD	206.39	19868	SLOANE KAREN	P O BOX	298.50
18600	ROSS JOHN E & CHRISTINE M	HC 70 BOX 8030	241.42	19876	SLOANE LARRY	TOWN BRANCH	251.86
18609	ROWE BOBBY & TERESA	P O BOX 621	135.26	19881	SLOANE LENORE REED & BOBBY	BOX 510 SALYERS BRANCH	223.13
18615	ROWE EDDIE & DORIS	HC 73 BOX 1635	94.47	19888	SLOANE MAGGIE	C/O GLENDA SUE & ROGER RAY	396.68
18616	ROWE JACK D & ALICE	346 MYRTLE BRANCH	515.77	19889	SLOANE MAGGIE	P O BOX 50	38.68
18619	ROWE JESSE -ESTATE-	27 CARTER STREET	408.28	19896	SLOANE MICKY & TAMMY	P O BOX 921	106.13
18621	ROWE JOYCE ANN	LANGLEY KY 41645	216.88	19901	SLOANE OPAL	1233 NORTH MAYO TRAIL	123.60
18624	ROWE MARIAN	P O BOX 18	426.76	19905	SLOANE OZARK & KIMBERLY SUE	340 TOMS FORK ROAD	197.45
18625	ROWE PAUL & DEBORAH	P O BOX 25	123.60	19906	SLOANE PALMER L	& CHERYL A HENSON	321.82
18631	ROWE ROGER & CAROLYN WILLS	HC 66 BOX 475	146.92	19949	SLOANE RONNIE & TAMMEY	1165 BIG BRANCH ABBOTT	310.16
18636	ROWE SHELBY JEAN	427 WARD AVENUE	146.92	19953	SLOANE RUSH JR	HC 80 BOX 230	36.17
18712	SALISBURY ANTHONY & MICHELLE	P O BOX 329	36.17	19954	SLOANE RUSH JR & CAROLYN	P O BOX 363	12.85
18713	SALISBURY ARNOLD & ARTIE	HC 73 BOX 876	530.55	19965	SLOANE STLAS & DONNA	P O BOX 521	94.47
18714	SALISBURY ARNOLD & ARTIE	HC 73 BOX 876	66.73	19967	SLOANE STEVE	P O BOX 1261	60.64
18715	SALISBURY ARTIE ODESSA	MARTIN KY 41649	438.42	19971	SLOANE STEVEN	PO BOX 301	30.32
18728	SALISBURY CHRIS & STACY W	P O BOX 404	263.52	19972	SLOANE SUSAN -ESTATE-	PRESTONSBURG KY 41653	49.24
18729	SALISBURY CHRIS, VERNON &	SCOTTIE	91.26	19973	SLOANE TAMMEY CONLEY	P O BOX 73	59.80
18744	SALISBURY FERN	MCDOWELL KY 41647	35.09	19974	SLOANE TAMMY FAYE	GENERAL DELIVERY	18.66
18745	SALISBURY FESTA DUANE	P O BOX 264	240.20	19984	SLOANE TIMOTHY	HC 84 BOX 21	36.17
18746	SALISBURY FRANK -ESTATE-	C/O GLORIA JEAN SALISBURY &	135.44	20005	SLOANE WALTER M & BONNIE	313 RICHTER STREET	88.62
18751	SALISBURY GARY & VONDA BENTLEY	179 SOUTH FLOYD HOLLOW	286.84	20010	SLOANE WILLIAM & TOMMY	RR1 BOX 469	91.48
18754	SALISBURY GEORGIA	P O BOX 101	30.32	20013	SLOANE WILLIE & MAE	P O BOX 195	154.84
18755	SALISBURY GEORGIA	P O BOX 101	555.02	20020	SLOANE WOODROW & ETHEL	WHEELWRIGHT KY 41669	70.36
18756	SALISBURY GEORGIA	& OTTIE BROWN	100.28	20078	SMITH ELEANOR	5037 ZEN ROAD	21.26
18758	SALISBURY GLENN	HC 73 BOX 1863	30.32	20089	SMITH GEORGIA	P O BOX 5	186.52
18760	SALISBURY GLORIA JEAN	46 GEORGIA HOLLOW ROAD	91.26	20093	SMITH JEFF I OR KATHERINE	P O BOX 279	377.37
18762	SALISBURY HENRY & ELLEN -EST-	C/O F D SALISBURY	17.56	20094	SMITH JERRI E	HC 89 BOX 287	450.08
18769	SALISBURY JOE J & ARA	RT 1 - TOLER	36.17	20097	SMITH JIMMIE & JOYCE	P O BOX 154	193.56
18779	SALISBURY LEITHA	HC 80 BOX 445	123.60	20098	SMITH JIMMIE & STELLA MARIE	C/O MRS C M CLAUSEN	148.55
18790	SALISBURY MARLENE	1989 LEFT FORK TOLER CK	30.32	21003	SMITH JOHN R & SHELIA	HAROLD KY 41635	28.12
18831	SALISBURY TRACY LEE	RT 1	30.32	21010	SMITH LARRY & TERESA	P O BOX 2	76.96
18836	SALISBURY WILLIAM RICHARD	2532 CLOVERLEAF LANE	185.24	21014	SMITH LYLE V	6131 PRESTON CREST COURT	115.77
18837	SALISBURY WILLIAM RICHARD	2532 CLOVERLEAF LANE	18.70	21021	SMITH PEGGY	P O BOX 274	164.43
18841	SALSBERY GEORGIA & JIMMY D	RT 1	30.32	21023	SMITH RANDALL	P O BOX 182	76.96
18856	SALYERS JACK & INA	HIPPO KY 41637	415.10	21035	SMITH SIDNEY JANE	HC 80 BOX 71	706.60
18860	SAMMONS ANN & EDDIE	HC 71 BOX 1380	240.20	21036	SMITH SIMSON W -ESTATE-	P O BOX 551	159.75
18867	SAMMONS DAVID & MARTHA G	P O BOX 175	197.08	21053	SNODGRASS DELBERT	HC 74 BOX 137	30.32
18877	SAMMONS HI & JUANITA	P O BOX 53	42.00	21054	SNODGRASS HOMER & CHARLOTTE	P O BOX 462	53.64
18898	SAMMONS TED & DORTHY	P O BOX 365	18.66	21059	SODE SCOT & MICHELLE LAWSON	OLD DWALE ROAD	223.06
18899	SAMMONS TERRY & REBECCA	P O BOX 568	298.50	21071	SPAKE ROBERT	195 COLDWATER BRANCH ROAD	53.64
18927	SAMONS GWENDOLYN	HC 89 BOX 739	169.09	21072	SPAKE ROBERT	195 COLDWATER BRANCH ROAD	30.41
18930	SAMONS IRENE	P O BOX 184	76.96	21073	SPARKMAN ADAM	C/O BIG SANDY CONCRETE CONST	30.32
18932	SAMONS JACKIE DALTON &	DEBORAH ANN	357.39	21091	SPARKS GREGORY A & THOMAS &	IRENE	111.94
18950	SAMONS LUCY & LAWRENCE	P O BOX 44	216.88	21095	SPARKS KATHY & THOMAS	P O BOX 151	213.38
18954	S						



20519	STANLEY GARY D & DEANNA R	HC 72 BOX 226	227.41	21706	THACKER LUCILLE	HC 72 BOX 234	52.49
20524	STANLEY JOE MRS -GRACE- ESTATE	419 NORTH ARNOLD AVENUE	503.32	21709	THACKER SHELTON SCOTT	HC 73 BOX 877	36.17
20526	STANLEY MELISSA	434 LEFT FORK BULL CREEK	149.25	21718	THOMAS ALTA	P O BOX 129	18.66
20527	STANLEY MILTON	HONAKER KY 41639	36.17	21722	THOMAS CHESTER	LACKEY KY 41643	88.62
20530	STANLEY PAUL DAVID	P O BOX 955	100.28	21723	THOMAS CHESTER & ETTIE B	LACKEY KY 41643	30.32
20532	STANLEY RICKY & AUDREY	P O BOX 26	204.07	21732	THOMAS PAULA SUE -TRUSTEE-	STONE QUARRY ROAD	218.20
20533	STANLEY ROBERT DAREL & VICKIE	BEVINSVILLE KY 41606	186.52	21733	THOMAS PAULA SUE -TRUSTEE-	STONE QUARRY ROAD	94.47
20535	STANLEY SHERYL	& BURNETT LITTLE	260.44	21735	THOMAS VINCENT & KATHY	P O BOX 015	18.66
20536	STANLEY TEDDY & CONNIE	P O BOX 173	249.88	21743	THOMPSON BRAXTON	250 SLICK ROCK BRANCH	157.43
20542	STANSBERRY BOBBY LYNN & JULIA	6016 GRAND OAKS DR SE	123.60	21756	THOMPSON MARY & JAMES	P O BOX 25	110.79
20548	STAPLETON BILLY JOE & CAROLYN	1204 EMMA RD	390.63	21759	THOMPSON OSCAR	P O BOX 285	65.10
20552	STAPLETON LONNIE	BOX 7 EMMA ROAD	194.99	21780	THORNBERY DELMAR & HATTIE	HC 68 BOX 1170	75.37
20554	STAPLETON LONNIE KEITH & DELLA	902 EMMA ROAD	461.98	21783	THORNBERY GARY & LISA	P O BOX 140	799.88
20601	STEPHENS BERTHA CLIFTON	HC 70 BOX 460	298.50	21784	THORNBERY GLEN & SHIRLEY	P O BOX 46	186.52
20602	STEPHENS BONNIE	HC 72 BOX 235	415.10	21785	THORNBERY GLENN	P O BOX 46	70.36
20603	STEPHENS BRENDA	506 WEAVER	30.32	21796	THORNBERY RODNEY & BETHEL	P O BOX 76	16.52
20612	STEPHENS DANIEL HOUSTON	HC 68 BOX 205	590.00	21809	THORNBERY BERT ESTATE	HC 72 BOX 4	53.64
20613	STEPHENS DANNY & DARLENE	P O BOX 350	41.98	21813	THORNBERY DANIEL	HC 68 BOX 1170	24.51
20622	STEPHENS DON	P O BOX 95	100.28	21825	THORNBERY GEORGE & WANDA	EMMA KY 41625	32.65
20623	STEPHENS EARL	369 ALUM LICK ROAD	275.18	21826	THORNBERY GLEN	P O BOX 46	17.56
20624	STEPHENS EDGAR & LORETTA	439 STATE ROAD FORK	146.92	21836	THORNBERY RALPH & BRENDA	1254 COCKLEY STREET	344.92
20640	STEPHENS IKE -ESTATE-	C/O CLARENCE MARTIN	29.66	21838	THORNBERY RODNEY & BETHEL	P O BOX 76	59.90
20641	STEPHENS ISAAC	2022 COUNTY ROAD #156	17.56	21844	THORPE DON & DELLA	BOX 1265 - BRANDY KEG ROAD	205.22
20646	STEPHENS JEFF	PO BOX 284	58.30	21847	THREE JM CO INC	P O BOX 112	18.66
20662	STEPHENS LARRY & SANDRA	P O BOX 212	117.79	21849	THREE JM CO INC	P O BOX 112	111.94
20667	STEPHENS LORETTA	BOX G34 - GOBLE ROBERTS	312.20	21850	THREE JM CO INC	P O BOX 112	76.96
20671	STEPHENS MARIE	41 HARRIS STREET	30.32	21851	THREE JM CO INC	P O BOX 112	20.99
20674	STEPHENS MARY	41 HARRIS STREET	37.64	21852	THREE JM CO INC	P O BOX 112	24.51
20683	STEPHENS ROSE MARY	R R 1 BOX 106B	51.31	21854	THREE JM CO INC	P O BOX 112	65.74
20686	STEPHENS SANDRA	HC 71 BOX	41.98	21855	THREE JM CO INC	P O BOX 112	28.12
20687	STEPHENS STANLEY & MARIE	41 HARRIS STREET	53.64	21856	THREE JM CO INC	P O BOX 112	30.32
20688	STEPHENS STANLEY KEITH & LAURA	MARIE	175.96	21857	THREE JM CO INC	P O BOX 112	65.30
20695	STEPHENS WILLIAM DARRELL	& ROBERTA D	54.52	21858	THREE JM CO INC	P O BOX 112	41.98
20696	STEPHENS WILLIAM DARRELL	& ROBERTA D	263.52	21859	THREE JM CO INC	P O BOX 112	177.24
20700	STEPP MARY MARQUERITE	P O BOX 400	535.00	21860	THREE JM CO INC	P O BOX 112	125.80
20716	STEVENS ELLIS & ALICE	2246 RIGHM FORK BULL CREEK	432.61	21861	THROUGHMAN DARVIN	1437 GUILLOT RD	30.32
20736	STEVENS PATRICIA	P O BOX 63	120.10	21864	TIBBS GENE	HAROLD KY 41635	100.28
20739	STEVENS RALPH	P O BOX 550	693.40	21869	TIPTON GREG & TERESA L	P O BOX 311	41.98
20740	STEVENS RANDY	C/O LULA BELLE AKERS	30.32	21871	TITLOW LOUISE -ESTATE-	C/O DONALD TITLOW	123.60
20763	STEWART JOHN O &	DENISE VICKERS	496.72	21880	TOPCO MANUFACTURING CO INC	P O BOX 220	158.58
20775	STEWART WOODROW & LUCINDA	P O BOX 61	181.90	21881	TOPCO MANUFACTURING CO INC	P O BOX 220	65.30
20776	STICKLER FRANK EDWARD & ANNA	SHARON	522.37	21886	TRAFLET RONALD	P O BOX 665	36.17
20807	STOWERS CHERYL L	P O BOX 455	240.20	21889	TRAMMELL CLIFTON	P O BOX 600	70.36
20818	STRATTON CHESTER E & AUDREY D	P O BOX 29	100.28	21890	TRAMMELL LAYNETTA	& STEPHANIE	144.28
20819	STRATTON DANNY	P O BOX 114	48.98	21900	TRAVLOS KATHYLENE	P O BOX 1225	80.92
20820	STRATTON DANNY & HELEN HUNT	STANVILLE KY 41659	18.66	21915	TRIMBLE JAMES	P O BOX 154	41.98
20823	STRATTON ELBERT	HC 77 BOX 430	432.61	21917	TRIMBLE JAMES H	P O BOX 258	263.52
20835	STRATTON JAMES KEITH & PEARL	P O BOX 657	263.52	21918	TRIMBLE JAMES HATCHER	P O BOX 178	41.98
20845	STRATTON JOHN E	355 TOMS CREEK ROAD	65.30	21922	TRIMBLE JUSTIN & TAMMY	109 IVY CREEK ROAD	316.01
20852	STRATTON JULIA	P O BOX 294	18.62	21930	TRIPLETT OSALIE	P O BOX 268	102.04
20857	STRATTON LEON & JERELEAN	1920 MARE CREEK ROAD	53.64	21933	TRIPLETT RONALD & KIMBERLY	P O BOX 53	344.92
20864	STRATTON RICKY & VERTIE	P O BOX 112	135.26	21940	TRUSTY DEBRA L & JOHN RICHARD	208 CRIDER BRANCH RD	991.02
20865	STRATTON RICKY & VERTIE	P O BOX 112	18.66	21942	TRUSTY JOHN R & DEBRA L	208 CRIDER BRANCH ROAD	215.73
20874	STRATTON VERTIE	P O BOX 282	67.63	21943	TRUSTY JOHN R & DEBRA L	208 CRIDER BRANCH ROAD	65.63
20888	STRICKLIN SYBLE	P O BOX 216	65.30	21946	TUCKER DELLA & GEORGE	C/O MIKE TUCKER	70.73
20889	STRICKLIN SYBLE	SHARON & LISA STRICKLIN	222.73	21951	TUCKER MICHAEL	BEAVER KY 41604	31.97
20890	STRODSCHER KIRSTINA &	BUELAN S LEITCH	36.17	21954	TUCKER PAUL MICHAEL	P O BOX 004	30.32
20895	STUMBO ALAN E & LISA	477 DINWOOD RD	598.36	21956	TUCKER SHEILA	P O BOX 306	111.94
20904	STUMBO BILLY D & GERMAN	HC 78 BOX 395	277.05	21963	TUOZZO CHARLES TODD	STANVILLE KY 41659	240.20
20908	STUMBO CHARLES & PATRICIA	P O BOX 363	275.18	21966	TURNER ALLAN VAN & KAREN	P O BOX 47	590.15
20913	STUMBO CLARK & CAROLYN	P O BOX 203	333.48	22010	TURNER FANNIE T -ESTATE-	52 SLOANE ST	216.88
20914	STUMBO CONNIE	P O BOX 575	286.84	22024	TURNER JOAN M	3971 WEST MOUNTAIN PARKWAY	473.40
20923	STUMBO DICKIE EDWARD	HC 80 BOX 280	317.66	22048	TURNER SUSAN	P O BOX 1416	65.30
20925	STUMBO DOUGLAS JR	P O BOX 403	213.38	22049	TURNER SUSAN	P O BOX 1416	12.85
20930	STUMBO ETHEL	P O BOX 211	30.78	22076	TUSSEY GREG & SHEILA	408 MAIN STREET	30.32
20941	STUMBO GREG & LILY	P O BOX 137	53.64	22098	TUTTLE CARL RAY	P O BOX 356	123.60
20945	STUMBO GREGORY T & LILLY	P O BOX 362	41.98	22099	TUTTLE CARL RAY & DONNA JEAN	P O BOX 356	240.15
20957	STUMBO JAMES R & MELINDA	HC 80 BOX 480	300.41	22101	TUTTLE DAVID ROSS & KAREN S	P O BOX 356	391.78
20969	STUMBO JOHN MORGAN & MALVARY	HC 78 BOX 280	199.41	22126	UNITED ELKHORN COAL	P O BOX 2140	41.98
21001	STUMBO PATRICIA ANN	P O BOX 363	86.22	22135	UPPER ELKHORN COAL CO INC	& MARSHALL CLUBB	531.70
21004	STUMBO PEGGY JO MARTIN	DRIFT KY 41619	42.13	22136	V & M MINING CO OF PAINTSVILLE	INC	24.84
21005	STUMBO PEGGY JO MARTIN	DRIFT KY 41619	18.66	22138	VALENTINO CORA HATCHER	1040 E 78TH STREET	123.84
21007	STUMBO RAY & DEBBIE LYNN	P O BOX 167	613.32	22155	VANCE ELMER THOMAS II &	SUEMARY W	1,147.48
21008	STUMBO RICHARD -ESTATE-	C/O ELMA BARTRUM	94.82	22156	VANCE GARLIN & DONNA	JUSTELL STATION	45.49
21013	STUMBO RUTH ANN	114 LAKEVIEW LANE	380.12	22157	VANCE HAYES & MARTHA	HC 77 BOX 1560	76.96
21027	STUMBO TRACEY S	LYNOR FRAZIER	41.98	22161	VANCE JUDY S	HC 73 BOX 2140	817.39
21030	STUMBO VERNON & PAMELA	433 PARK AVENUE APT 4	34.98	22162	VANCE LARRY & PATRICIA	MILL-BRANCH	939.80
21031	STUMBO VERNON & PAMELA	433 PARK AVENUE APT 4	53.64	22165	VANCE MARTHA	P O BOX 235	26.82
21035	STUMBO WALTER S LUTE -ESTATE-	C/O B H STUMBO	70.46	22167	VANCE MICHAEL DEAN & LEAH DANE	C/O UNITED FEDERAL	429.40
21041	STUMBO WILLIE	P O BOX 115	216.88	22172	VANCE NORMA JEAN	HC 77 BOX 145	193.56
21042	STUMBO WILLIE	P O BOX 115	123.60	22182	VANCE TINA	HC 66 BOX 3180	30.32
21054	STURGILL DAVID & VICKI	P O BOX 182	135.26	22184	VANCE WENDELL & RITA	HC 77 BOX 1550	24.51
21060	STURGILL HOWARD KEITH	HC 39 BOX 324	24.51	22185	VANCE WENDELL & RITA	HC 77 BOX 148	206.39
21075	STURGILL PAUL & KIM	HC 68 BOX 75	88.62	22186	VANCE WILLIAM & REBECCA -EST-	C/O GLEN VANCE	229.53
21076	STURGILL RICKY J	LONG OAK MOBILE HOME PARK LOT 5	193.56	22215	VANDINE JOYCE	109 GRAHAM	53.64
21084	SULLIVAN BRIAN OR	LAWSON MICHELLE	111.94	22216	VANDINE KELLEY	97 MART MEADE BRANCH	41.98
21104	SWIGER ANTHONY	P O BOX 37	450.08	22218	VANDINE ALICE FAYE	LOWMANSVILLE KY 41232	18.66
21105	SWIGER ANTHONY 2	P O BOX 37	20.99	22225	VANDINE MARTY & JENNIFER	P O BOX 226	61.80
21106	SWIGER ANTHONY	P O BOX 37	65.30	22232	VANOVER JACK & JANET	P O BOX 68	450.08
21107	SWIGER ANTHONY	P O BOX 37	89.62	22233	VANOVER JACK BRADLEY & JANET	FAYE	123.60
21113	SWIGER MARK	HC 61 BOX 25	123.50	22235	VANOVER LARRY SR -2 EMOGENE	123 AUXIER AVENUE - BOX 95	566.68
21123	SWORD CURTIS & PAMELA	P O BOX 420	36.70	22243	VARNEY PAUL	P O BOX 183	36.17
21124	SWORD EARNST & BONNIE J	P O BOX 250	1,173.00	22244	VARNEY RITA	P O BOX 387	111.94
21128	SWORD JEFFERY OR KATHERINE	P O BOX 180	41.98	22254	VAUGHAN JAKE & ELIZABETH	P O BOX 295	21.26
21139	SZAKOS JOSEPH	C/O RAY D & ELIZABETH WRIGHT	298.50	22276	VICARS BESSIE	P O BOX 227	22.86
21151	TACKETT ADAM	P O BOX 144	380.12	22276	VICARS LEXIE G	C/O LEXIE VICARS	28.12
21153	TACKETT ADIA	RT 122	205.80	22301	W & R ENTERPRISES	P O BOX 114	181.90
21159	TACKETT AMOS & ELIZABETH	1452 MENPEN BRANCH	165.40	22312	WADDLES DIAMOND R & DEBORAH	P O BOX 315	186.56
21160	TACKETT ANDREW -ESTATE-	C/O KATHRYN JOHNSON	17.56	22326	WAKELAND RICKY	RT 1 BOX 226	47.83
21168	TACKETT ARIZONA	P O BOX 108	78.81	22332	WALKER BULAH	TRAM KY 41663	76.96
21176	TACKETT BEN & SUZETTA	4920 B AVENUE	49.24	22337	WALKER ERNEST LEE & PAMELA	P O BOX 28	286.84
21177	TACKETT BENNIE	GALVESTON KY 41629	23.63	22338	WALKER GENEVA GIBSON	P O BOX 35	240.20
21191	TACKETT BILLIE & ALLEN	P O BOX 7	59.80	22342	WALKER MELISSA	P O BOX 35	438.42
21193	TACKETT BOBBY PAUL	P O BOX 314	30.32	22343	WALKER MICHAEL S	P O BOX 1569	123.60
21194	TACKETT BONNIE	297 FRASURE BRANCH	30.32	22347	WALKER TIMOTHY	P O BOX 275	37.32
21207	TACKETT CHESTER	617 OTTER POINT ROAD	53.64	22348	WALLACE CAROLINE	P O BOX 172	36.17
21209	TACKETT CHRISTOPHER -TRUSTEE-	FOR DIANNA TACKETT ESTATE	89.31	22349	WALLACE CAROLYN	P O BOX 172	181.90
21213	TACKETT CLIFFORD	C/O MARCUS DEAN TACKETT	134.16	22362	WALLACE LINDA	P O BOX 1081	135.26
21215	TACKETT CLIFFORD & CLAUDEEN	C/O BERNITA & CHESTER HUNTER	59.80	22381	WALLEN FLORENE	319 CONN STREET	53.64
21218	TACKETT CLIFFORD & CLAUDEEN	C/O MARCUS DEAN TACKETT	128.46	22382	WALLEN FLORENE	319 CONN STREET	29.15
21222	TACKETT CLIFFORD & CLAUDEEN	P O BOX 61	38.68	22383	WALLEN FLORENE	319 CONN STREET	43.15
21223	TACKETT CLIFFORD & CLAUDEEN	P O BOX 61	35.68	22385	WALLEN GERTRUDE	OR BONNIE SHEPHERD	45.02
21224	TACKETT CLIFFORD & CLAUDEEN	C/O PAUL SARTIN	91.48	22393	WALLEN JOE & HAZEL	P O BOX 352	42.64
21225	TACKETT CLIFFORD & CLAUDEEN	C/O DAVID L & DREMA GILLISPIE	228.76	22406	WALLEN MALCOM JR	P O BOX 109	16.33
21230	TACKETT CRAIG	P O BOX 63	30.32	22410	WALLEN NAOMI & LEE KENDRICK	P O BOX 468	94.16
21236	TACKETT CURTIS & VEDA	HC 78 BOX 223	123.60	22425	WALLEN SHAWN	P O BOX 36	41.98
21238	TACKETT DANA DWIGHT	132 BEECH SPRING	89.62	22427	WALLEN WADE	1362 RT FORK BULL CREEK	170.24
21246	TACKETT DANNY RAY	HI HAT KY 41636	12.85	22428	WALLEN WADE	1862 RT FORK BULL CREEK	473.40
21286	TACKETT ELIZABETH -ESTATE-	C/OJOE P TACKETT	49.24	22429	WALLEN WADE	1862 RT FORK BULL CREEK	41.98
21293	TACKETT EUGENE	P O BOX 395	29.12	22430	WALLEN WADE	1862 RT FORK BULL CREEK	12.85
21306	TACKETT GARY & JANIE	HC 75 BOX 690	415.54	22431	WALLEN WADE	1862 RT FORK BULL CREEK	94.47
21307	TACKETT GARY & MARGARET	1635 SESWELTZER ROAD	240.20	22432	WALLEN WAYNE & ZELDA F	244 SALLY STEPHENS BRANCH	88.62
21322	TACKETT GORDON LEE	PO BOX 277	112.60	22438	WALLS BRADICK & MARCIA B	DWALE KY 41621	240.20
21327	TACKETT HAMP MRS	C/O ROBERT L TACKETT	100.48	22449	WALTERS LEVITA DELORIS	P O BOX 83	193.56
21347	TACKETT JAMES & PEGGY	P O BOX 504	89.62	22463	WARD BOBBY	HC 79 BOX 360	65.30
21355	TACKETT JAMIE	HC 77 BOX 447	146.92	22469	WARD CLARENCE	GENERAL DELIVERY	53.64
21359	TACKETT JEANETTE	GENERAL DELIVERY	53.64	22474	WARD ERNESTINE	HC 79 BOX 360	163.24
21360	TACKETT JEANETTE	P O BOX 42	109.61	22499	WARD RUSSELL JR & LORETTA	P O BOX 324	17.51
21361	TACKETT JEFFERY DWAYNE	C/O MYRTLE TACKETT	167.51	22501	WARD SCOTT	P O BOX 555	170.24</



23036	WILLIAMS JAMES L
23038	WILLIAMS JAMES LANNIE
23043	WILLIAMS KEITH
23061	WILLIAMS MOLLIE J
23067	WILLIAMS PAUL & MELISSA
23069	WILLIAMS R M
23072	WILLIAMS RHONDA L
23073	WILLIAMS RICKY
23074	WILLIAMS RICKY DWAYNE & RHONDA
23128	WILSON FRED & CLEO -ESTATE-
23129	WILSON FRED & CLEO -ESTATE-
23130	WILSON GREGORY A & BEULAH J
23150	WILSON TRIMBLE
23151	WILSON TRIMBLE & ANNA MAE
23152	WINEMILLER LOIS PAIGE
23170	WOLFORD ELIZABETH & CHARLES G
23188	WOODS BILLY EUGENE
23192	WOODS CLIFFORD
23194	WOODS CLYDE
23195	WOODS CLYDE & ELLEN
23196	WOODS CLYDE LEON & ELLEN GAYE
23205	WOODS J L -ESTATE-
23256	WRIGHT DOROTHY SUE
23258	WRIGHT EARL PATRICK
23268	WRIGHT GARY MICHAEL & LINDA
23273	WRIGHT HELEN & EDWARD

BOX 108 MARY MEADE BRANCH	356.80
& CAROL SUE	24.51
GRETHEL KY 41631	502.57
P O BOX 79	103.20
117 KY RT 80	212.22
12725 PORTLAND AVENUE S	63.06
HC 69 BOX 365-13	170.24
P O BOX 695	30.32
KY RT 1750 BOX 699	612.17
C/O JAMES CLAY	65.30
C/O JAMES CLAY	41.98
P O BOX 57	275.18
GENERAL DELIVERY	26.82
TRAM KY 41663	24.51
C/O VIRGIL PAIGE	57.70
C/O ROBERT E HALL	415.10
P O BOX 130	24.51
703 SLICK ROCK	62.97
P O BOX 62	1,756.00
P O BOX 62	729.92
ALLEN KY 41601	310.16
C/O ROBBIE LEE WOODS	193.87
P O BOX 692	612.19
P O BOX 1209	19.08
2ND COURT STREET	450.08
187 UPPERLANE SIDING STATION	146.92

23274	WRIGHT HELEN & EDWARD
23282	WRIGHT JOHN & SHERRIE
23301	WRIGHT MICHAEL & JUDY
23308	WRIGHT OWEN W III & BETSY R
23311	WRIGHT RANDY & DOLLY B
23316	WRIGHT RICKY D
23330	WRIGHT WAYNE & LINDA
23337	WYETH GLENDAL CHARMANE
23340	YATES BOBBY & DIANA
23341	YATES BRIAN & PHYLLIS
23342	YATES CARTER LEE
23345	YATES DON & GENEVA
23363	YATES LOTTIE
23373	YATES RONALD
23374	YATES STEVE & BETHEL
23376	YATES TIM & GLENDA
23391	YOUNG KATHRYN
23392	YOUNG KATHRYN, MARY ELLEN
23393	YOUNG ROBERT & BRENDA
23394	YOUNG ROBERT DUANE
23395	YOUNG ROBERT DUANE
23396	YOUNG ROBERT DUANE
23397	YOUNG ROBERT DUANE
23400	YOUNG DOUGLAS M & EMMA JEANE
23402	YOUNG JAMES E
23407	YOUNG MARY JANE DAVIS
23416	YOUNG JAMES D & TRACY M

187 UPPERLANE SIDING STATION	88.62
GEN DEL	380.12
P O BOX 153	18.66
145 CREEKSIDE ROAD	531.70
P O BOX 433	47.83
P O BOX 1303	78.13
GENERAL DELIVERY	100.28
HC 77	18.66
P O BOX 1042	102.04
P O BOX 413	172.57
C/O PEARLENE YATES	41.98
P O BOX 403	248.84
268 KIDD FORK	76.96
942 OLD 114	65.30
GENERAL DELIVERY	88.62
P O BOX 233	482.20
P O BOX 22	297.30
TURNER & GERTRUDE STUMBO	54.52
P O BOX 67	30.32
P O BOX 67	147.80
& BRENDA GAIL	18.88
P O BOX 67	18.66
& BRENDA GAIL	764.90
2540 SOUTHWEST MORGANTON BLVD	113.59
P O BOX 327	17.56
991 CHLOE ROAD	43.22
P O BOX 3	240.20



### MAZE

### connect the dots

### SEEK AND FIND

FIND THESE WORDS IN THE PUZZLE BELOW.

CD ROM	MEMORY	NETWORK
FLOPPY DISK	MODEM	PRINTER
HARD DRIVE	MONITOR	RAM
KEYBOARD	MOUSE	SPEAKER

THE WORDS READ UP, DOWN AND ACROSS.

A F B N J I O P D A  
H L Q M E M O R Y E  
A O M O U S E C N R  
R P Y N W M O D E M  
D P R I N T E R T W  
D Y A T S D R O W T  
R D W O B R A M O M  
I I P R U R T E R L  
V S P E A K E R K J  
E K E Y B O A R D A

### ESPAÑOL ENGLISH

a horse un caballo

José monta a caballo.  
Joe rides a horse.

## Louis Armstrong

What a wonderful world. Louis Armstrong certainly thought the world was a wonderful place, and he said so in a very famous song.

Louis Armstrong was born in New Orleans on July 4, 1900. He is famous for his skill playing the trumpet and the cornet (a horn similar to the trumpet). Armstrong began playing music at the age of 13. When he was 22, he moved to Chicago, where he began to play a kind of music called jazz. Armstrong played on several records. He was one of the first black recording artists ever, and his records were very popular.

In 1925, Armstrong began his own band and recorded more jazz music. Jazz was popular all over the country, and in Chicago, where Armstrong lived, there were many jazz musicians. Armstrong traveled to Europe, and he appeared on radio, in films and on television. Eventually, he became very famous. Armstrong performed jazz until his death in 1971.

### UP CLOSE

The object has been enlarged. Can you guess what it is?

Answer: Baby bottle

### Did You Know...

Skin accounts for 16% of your body weight. The average woman has 17 square feet of skin; the average man has about 20 square feet of skin.

### Name The State

Answer: Indiana

## FIND THE TWINS

WHICH TWO ARE EXACTLY ALIKE?

ANSWER: ONE AND THREE

## TIC-TAC-TOE

### Answers





Photograph © Jack Holtell Photographic, Inc.

# Back To School

A Special Publication of  
**The Floyd County Times**  
Wednesday, August 6, 1997



# Tips for parents when children don't want to attend to school

For most children, going to school is an exciting, enjoyable experience. It's an opportunity to interact with friends, learn new skills and practice independence. But making sure your children are ready for school requires more than hitting the back-to-school sales for the latest clothes. Starting the school year can be a difficult adjustment for many children.

"The start of the school year is one of the most stressful times for kids, no matter what grade they are going into," says Debbie Thomas, R.N., child psychotherapist. "Parents need to understand this and help their children get prepared for the school year."

Some things you can do to help your child get ready for the school year include:

- **Establish a school routine early.** It generally takes a few weeks for kids to adjust to a different schedule, so make changes before the school year starts.

- **Change bedtimes in advance.** Research shows it takes two to three weeks to change children's sleeping patterns, so don't wait until the night before the first day of school. Make the change gradually.

- **Ease your child's fears.** If your child is starting a new school, take advantage of school tours to increase your child's comfort level with the new location.

- **Review safety tips.** Remind your child to follow all traffic markings, wear a helmet when riding a bike, look both ways before crossing the street, avoid strangers and stay seated on the school bus.

- **Compliment your child.** Prepare for the school year by acknowledging your child's growth since last year. Children look up and seek approval from their parents and a well-timed hug or word of praise can boost your child's confidence.

In many cases, however, a child's fear of going to school happens throughout the year and is not related to the school year jitters. For some children, the idea of going to school brings fear or panic that is beyond normal anxiety. The root of these problems may be more serious.

## SEPARATION ANXIETY

If your child regularly "plays sick" to avoid going to school or if your child gets sick from tension about school, then it should be cause for concern. A child who frequently experiences anxiety about school may be suffering from a fear of leaving the safety of home. The child may complain of a headache, sore throat or stomachache shortly before time to leave for school or at some point during the school day. The "illness" subsides after the child is allowed to stay home or come home, only to reappear the next day.

Since the feelings of fear are caused by leaving home rather than being in school, the child usually gets better once in school. Parents should adopt a standard for school attendance, such as "no fever, no vomiting—go to school." The same standards should also be practiced for calls from school.

Refusal to go to school can begin following a period at home in which the child has had a different routine, such as a summer vacation, a holiday break or a brief illness. It also may follow a stressful occurrence, such as the death of a pet or relative, a change in schools, a move to a new neighborhood, or divorce of the child's parents.

If separation anxiety is the cause of your child's fear of school, you and your child can benefit from seeing a child or adolescent therapist. These fears can be difficult for parents to cope with, but in most cases, they can be dealt with successfully.

## LEARNING DISABILITIES

During the school years, children undergo rapid growth—physically, mentally and emotionally. Difficulty in school can often be the first sign of a learning disability. Even children with normal or above normal intelligence can experience learning disabilities. Learning disabilities affect as many as 15 percent of otherwise able schoolchildren.

A child with a learning disability is often bright and initially tries very hard to follow instructions, concentrate and "be good" at both home and school. Yet despite these efforts, he or she is not mastering school tasks and falls behind. Children with undiagnosed learning disabilities frequently become angry and frustrated.

They often think or feel they are dumb and not as "good" as their peers. As a result, aggressive behavior, withdrawal or depression can occur. Many times children become the "class clown," disrupting other students and teachers at every opportunity. The acting out becomes a way of getting attention. Many children with learning disabilities would rather be "bad" than "stupid," so they misbehave to mask their weakness.

The most frequent signals of learning disabilities are:

- Difficulty understanding and following instructions
- Failing to master reading, writing, and/or math skills
- Difficulty distinguishing right from left and confusing numbers and letters, such as "b" from "d," "on" with "no," or 25 with 52
- Lack of coordination in walking, holding a pencil or tying a shoelace
- Frequently losing or misplacing homework, schoolbooks or other items
- Difficulty understanding the concept of time

The sooner a learning disability is detected the better. While there is no cure for learning disabilities, early treatment and special education can be very effective. There are no quick fixes, but children can learn to achieve and lead full lives despite their disability.

## BULLIES

In some instances, a child may become uncomfortable with going to school because they are being bullied or intimidated by another child. Repeated verbal or physical abuse can make school, or the trip

to and from school, a dreaded event. If you suspect bullying may be the source of your child's anxiety, talk with your child about the situation. Never just shrug it off when your child complains about being bullied. Being a victim can be damaging to a child's self-esteem.

Instead, use role playing to show your kids what they can say and how they say it when responding to a bully. It's also important for children to know its OK for them to alert an authority figure about ongoing bullying. Teachers, coaches or other parents can sometimes serve as a mediator. If a bully poses a physical danger to your children, immediately contact his or her parents and teachers to initiate appropriate intervention.

Whatever the reason your child is avoiding school, communications is the key to solving the underlying issue. Don't be afraid to ask for help from a professional. There are potential long-term effects for a child who has persistent fears about going to school. The child may develop educational or social problems if away from school and friends for an extended period. Your child's physician can refer you to a child or adolescent therapist, who will work with him or her in an effort to immediately return the child to school and other important daily activities.

For more information on keeping your child safe and healthy, contact Kosair Children's Hospital at (502) 629-KIDS or 1-800-852-1770, or write Kosair Children's Hospital, ATTN: Mailbox 59-4, P.O. Box 35070, Louisville, KY 40232-5070.

# A message from the superintendent of the Floyd County Schools

The opening day of school will be August 13, 1997, for all Floyd County students. Parents, be sure to inform your children how important it is for them to get an education in this fast-changing world that we live in today. All subjects and courses are important, and they should do their very best in whatever area that their interest of work will be for the future.

PSA

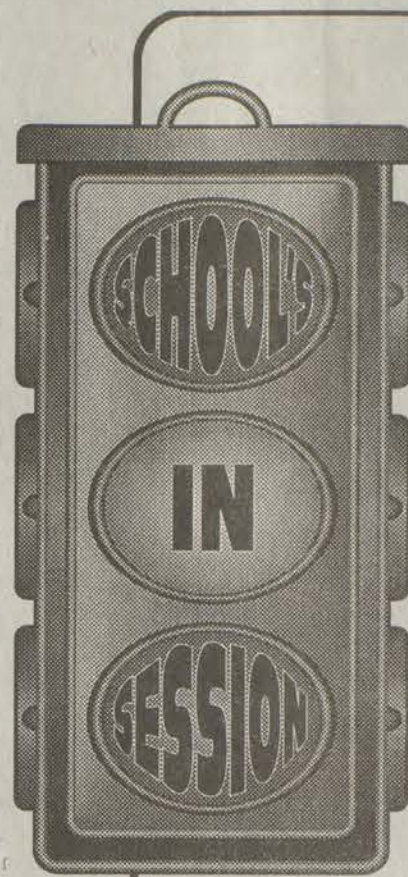

## GIVE SAFETY A Green Light.

School is in session, and before you can say, "red light, green light, one...two three," a child can dart out of nowhere, and get hurt.

Please be prepared to stop and exercise extra caution when driving near playgrounds and schools.

**Please Drive Carefully.**

**Our Kids Are Depending On You.**

This message is brought to you by:



**The Bank Josephine**

Prestonsburg - 886-4000  
Allen - 874-8905  
Garrett - 358-9201

Harold - 478-9575  
Left Beaver - 377-2147  
North Lake Dr. - 886-4100

# MARTINS DEPARTMENT STORES

BACK TO SCHOOL STOP

## Savings For Back To School

Limited Time Only on These LOW LOW Prices!

Hurry in While Supplies Last!

Sale Ends August 15



**Nike Men's Air Pure Uptempo \$84<sup>99</sup>**

Sizes 9-14 Reg. 96.00

**Nike Boy's Pure Uptempo \$39<sup>99</sup>**

Sizes 8-6 Reg. 50.00



**Nike Men's "Rim Breaker"**

Sizes 8-14

Reg. 70.00 **\$59<sup>99</sup>**



**Nike Men's Air Winged Flight**

Sizes 8 & 1/2-14

Reg. 92.00 **\$79<sup>99</sup>**



**Men's & Ladies' Air Max Triax**

Sizes 8 & 1/2-13 & 5 & 1/2-10

Asst. Colors Reg. 98.00 **\$79<sup>99</sup>**

**Girls' Air Max Triax \$39<sup>99</sup>**

Sizes 10-6 Reg. 50.00



**Nike Women's Air Apprentice & Air Contrail**

Sizes 5 & 1/2-10

Reg. 66.00 **\$49<sup>99</sup>**



**Nike Apparel for Men, Women, and Children**

**20% OFF**  
**For This Limited Time Only!**

T-Shirts & Shorts



# MARTINS DEPARTMENT STORES

JACKSON  
N. Jackson Plaza  
MOREHEAD  
117 E. Main St.

SALYERSVILLE  
Wal-Lyn Plaza  
PRESTONSBURG  
Glyn-View Plaza



**Levi's**

**Men's Levi's® 505® Regular Fit Straight Leg Jeans**

Indigo Rinse

Reg. \$36.50 **Now \$23<sup>99</sup>**

**Men's Levi's® 505® Regular Fit Straight Leg Jeans**

Stonewashed & Bleached

Levi's® 550® Relaxed Fit

Tapered Leg Jeans

Reg. \$42.00 **Now \$27<sup>99</sup>**

**Men's Levi's® 512® Slim Fit Narrow Leg Jeans & Levi's® 560™ Loose Fit Tapered Leg Jeans**

Reg. \$42.00 **Now \$29<sup>99</sup>**

Boys' (8-14) 550™ Relaxed Fit Jeans

Reg. \$33.00 **Now \$22<sup>99</sup>**

Boys' Student & Husky 550™ Relaxed Fit Jeans

Reg. \$31.00 **Now \$24<sup>99</sup>**

Girls' 7-14 550™ Relaxed Fit Jean

Reg. \$31.00 **Now \$21<sup>99</sup>**



# Health, good taste go together when packing lunches

Children throughout many generations have adhered to the adage, "If it's good for me, I won't eat it!" But parents who want to pack a healthy lunch for students can conquer the naysayers and successfully combine good taste and good health.

Healthy, nutritious lunches help students remain alert and productive through afternoon lessons, says the Kentucky Education

Association. Along with a good breakfast, healthy lunches help a student learn at an optimum level.

It's a good idea for parents to understand the basics of a healthy diet for themselves as well as for their children—a diet that is low in fat, high in complex carbohydrates and full of fresh vegetables and fruits. Newspapers, magazines and countless books contain up-to-date information on nutrition. If you're

unsure where to look, ask a health teacher or food service worker at your child's school.

Always pack a well balanced lunch that includes a serving from the breads and grains group, fruit and/or vegetable, and some protein. Become familiar with some of the newer low-fat versions of traditionally fat-filled foods and condiments like mayonnaise, cheese and lunch meats.

Make lunch more interesting by changing the kinds of bread you use. Try wheat one week and rye another; roll up sandwich filling in a flour tortilla; or fill a pita pocket. Stick to lower-fat sandwich fillings like turkey and chicken and tuna or egg salad with low-fat mayonnaise.

Get creative! Peanut butter with jelly is fine, but peanut butter with bananas, chopped apples or celery may be a welcome change.

Pack something crisp, something chewy and something with color.

Avoid packing too many sweets. Granola bars are not necessarily healthier than candy bars. Often, they contain just as much sugar and may be loaded with fat. Try muffins, oatmeal and raisin cookies, graham crackers and dried fruit for a change.

Instead of potato chips or a similar high-fat snack, try rice cakes, wheat crackers, plain popcorn, pretzels, trail mixes, and dry cereal mixes.

Remember that small kids have small appetites and don't eat as much as we sometimes think they should.

When packing a lunch, store each food separately in washable, reusable containers or wrap foods in plastic bags. Pack hard foods on the bottom and soft foods on top.

It's extremely important to keep

cold foods cold and hot foods hot to prevent bacteria from accumulating. Use insulated bags, vacuum bottles, thermoses and blue ice packages. Freeze small boxes of juice overnight; they thaw during the day while keeping lunches cold. (Put the juice box in a plastic bag first.)

Liven up your child's lunch with surprises that aren't sweet treats. Kids love little notes of encouragement, funny drawings and short poems.

Keep in mind that children's tastes may change, especially if they are between the ages of three and seven. That's when kids begin to assert themselves. Children

have more sensitive taste buds than adults and can taste off-flavors. They also may dislike a food if a friend says the food tastes bad or if they simply get bored with it. Be patient and respect your child's likes and dislikes.

Don't pack the same meal each day. If you make a turkey sandwich every day, your child may grow accustomed to it and refuse to eat anything else for lunch.

Introduce a new food a couple of days every week for a few weeks.

Don't give up if you find that your child dislikes certain food; perhaps he or she would prefer it in another form.

## Kimbler receives scholarship

Morehead State University has announced that John Bradley Kimbler of Dana is among those students receiving a Regional Honors II Scholarship for the fall semester.

Kimbler, the son of Larry and Sherry Kimbler, is a graduate of Betsy Layne High School. Graduating with honors, he was senior class president and a member of the National Honor Society, Beta Club and Coed-Y. He has been a volunteer at hospitals, nursing homes and senior citizen centers.

To be eligible for the Regional Honors II Scholarship, applicants must be admitted to MSU as an entering freshman or transfer student; be a high school graduate within MSU's Kentucky service region or have completed at least 60 hours at a community college in

the service region; be recommended by high school or community college; be the second highest ranking academic achiever coming to MSU from that high school or community college and have a 3.50 high school grade point average (on a 4.00 scale) based on seven semesters of work, while transfer students must have a cumulative 3.50 g.p.a.

The scholarship, valued at \$2,400 per year, is renewable for three academic years if a 3.00 g.p.a. is maintained during each of the first two semesters and a minimum cumulative 3.25 g.p.a. for each semester thereafter. Transfer students must maintain a cumulative 3.25 g.p.a.

Applications and information on scholarships and grant programs at MSU are available from the Office

of Admissions, MSU, Morehead, KY 40351-1689. The toll-free number is 800 585-MSU1 (6781).



John Kimbler

## Good study habits can help in work

Good study habits are not just essential to help students do well in school, but can also add to their success as adults in the working world, notes the Kentucky Education Association.

"Establishing study skills early in a child's school year helps teach them discipline and dedication to task," says KEA President Janet Carrico. "Learning how to concentrate and complete their work can reap lifelong benefits."

Follow these steps to build positive study habits in your child.

Establish rules in your home that make studying mandatory. For example, designate a period early in the evening just for studying and make sure your child follows through with it.

"I don't have any homework," shouldn't be an excuse; there's always something to read, even if it's something "non-school" like the newspaper.

Give your child a quiet place to study where there is no television, music or other kinds of distractions. This helps your child concentrate on the task at hand.

Provide your child with a comfortable work place. Make sure there is plenty of desk space on which to work and enough room to place books and other study materials. Check that the work place is well lit. Poor lighting causes unnecessary squinting, which may lead to headaches and eye strain.

It may not be productive for your child to hit the books immediately after returning home from a long day of school. Allow some free time before studying.

Stimulate learning by encouraging and praising your child's good performance. Children will strive to do better when successful efforts are recognized.

Learning should be a reward in itself. Little notes of praise, hugs, smiles and even a pat on the back for small achievements motivate students to continue working hard.

Students shouldn't expect expensive rewards when they get good grades. However, don't hesitate to give rewards that enhance learning, such as a trip to the zoo, a

night at the movies, or a gift certificate from a book store.

Be available to help when your child has difficulty with homework assignments. Try not to wait too late in the evening when you and your child may be tired or frustrated.

Finally, get involved in your child's learning. Sit down every evening and talk about what is going on at school.

Your child's learning experience is important and something you can share, too.

## Vaccine requirement changes for children may surprise some parents

Changes in vaccine regulations for children starting day care, pre-school or school this fall may surprise some parents who haven't kept up with these requirements. Up-to-date immunization certificates, including the additional shots, and medical exams are required for children to enroll in these facilities, health officials warn.

State regulations now require that children receive measles-mumps-rubella (MMR), diphtheria-tetanus-pertussis (DTP or DTaP), polio, Haemophilus influenzae type b, and hepatitis B vaccines as recommended for their age before they attend day care, pre-school, school or other facilities that care for children in Kentucky. A statute passed by the 1996 General Assembly added mumps, Haemophilus influenzae b, and hepatitis B to the list of required immunizations. State regulations also require that children receive second dose measles vaccine before entering school.

The new requirements are in effect now, except for hepatitis B, which takes effect in 1998 and applies to children born on or after Oct. 1, 1992. Children also must have proof that they have received a tuberculosis skin test within 18 months prior to enrollment to enroll in school.

"Getting all these vaccines protects our children," said Rice Leach, M.D., commissioner of the Kentucky Department for Public Health. "They stop communicable diseases that are a nuisance to everyone and fatal to some."

By entry into sixth grade, Kentucky children must have a valid immunization certificate that shows to MMR vaccines and physical exam within one year of beginning sixth grade.

"The changes may be confusing to two parents, so if you have questions about your child's immunizations, you should talk to your doctor or your local health department," said Clarkson Palmer, M.D., communicable disease branch manager in the Department for Public Health.

"Parents needing shots, TB skin tests or physical exams for their children should contact their private physician or local health department for an appointment as soon as possible because school enrollment is just around the corner. These health professionals can also provide parents with the certificates necessary for school enrollment."

Palmer stressed that children must receive the full series of shots to be fully immunized. Most childhood immunizations should be done by a child's second birthday but school, preschool or child care enrollment is the first opportunity for state officials to enforce it.

"Parents sometimes begin the immunizations on schedule but do not complete them and that leaves children vulnerable to serious, even life-threatening diseases," he said.

## Guidelines for school nutrition released

The Kentucky Department of Education recently released the 1997-1998 income and household size criteria for school lunch program eligibility. The new schedule replaces the 1996-1997 criteria. Each year the federal government revises guidelines for districts to follow when implementing free and reduced-price meal programs. Children from households whose income is at or below specific levels are eligible for free or reduced-price meals. All school districts offer free and reduced-price meals to students from eligible families.

Studies show that children who eat breakfast and lunch have better attendance rates, longer attention spans and improved academic performance.

School districts participating in the National School Lunch or School Breakfast program will send application forms to students' homes for parents or guardians to fill out and return. District officials review applications and determine eligibility. Additional forms are available at the principal's office in each school and may be submitted at any time during the year. Parents may call the superintendent's office in their district for more information and application forms.

The 1997-1998 household size and income criteria for determining eligibility are:

Free Meals		Reduced Price Meals	
Household Size	If Family Income Is	Household Size	If Family Income Is
1	0 to \$10,257	1	\$10,258 to \$14,597
2	0 to \$13,793	2	\$13,794 to \$19,629
3	0 to \$17,329	3	\$17,330 to \$24,661
4	0 to \$20,865	4	\$20,866 to \$29,693
5	0 to \$24,401	5	\$24,402 to \$34,725
6	0 to \$27,937	6	\$27,938 to \$39,757
7	0 to \$31,473	7	\$31,474 to \$44,789
8	0 to \$35,009	8	\$35,010 to \$49,821

For each additional household member, add \$3,536 per year to the income level for free meals and \$5,032 to the income for reduced price meals.

To be considered the application must include:

- Child's name
- Food stamp or Kentucky Transitional Assistance Program (K-TAP) case number
- Amount of family income and number of members of household if not receiving food stamps or K-TAP
- Signature of an adult household member verifying information

The information provided on the application is confidential and will be used only for the purpose of determining eligibility and verifying data.

Details are available from Paul McElwain, Division of School and Community Nutrition, 500 Mero Street, Frankfort, KY 40601; phone (502) 573-4390.

In the operation of child nutrition programs, no child shall be discriminated against because of race, color, sex, national origin, age, religion or disability. Anyone who believes he or she has been discriminated against should write to the Secretary of Agriculture, Washington, D.C. 20250.

PSA

## ATTENTION, TEACHERS!!!

For the latest in classroom teaching aids and new equipment, select from **AMERICAN ACADEMIC** Catalog for American's low prices, free delivery from in-stock, and low back order.

**AMERICAN ACADEMIC SUPPLIERS, INC.**

P.O. BOX 339, CARY, IL 60013

PHONE (800) 325-9118

FAX (800) 437-8028

DENVER COLWELL  
Territory Manager

Ph. (606) 279-3272

P.O. Box 187 Highway 699  
Smilax, KY 41764

Fax (606) 279-2666

Voice Mail (800) 325-9118 Ext. 5246

Alert! Alert! Alert! Alert! Alert! Alert! Alert! Alert!

## Is Your Child Ready For School?

State law requires all students to have certain records on file at school.

### ENTRANCE REQUIREMENTS:

**Pre-School and Kindergarten** (3-year-old special needs, 4-year-old special needs and income eligible)

1. Children attending kindergarten must be 5 years old by October 1, 1997.
2. Must have an official birth certificate. (Must be full-size.)
3. Valid Kentucky immunization certificate.
4. Medical examination (KDE approved form 1671-410).
5. Tuberculin Test Certificate (CH-91A).
6. **NEW REQUIREMENT:** All Kindergarten enrollees and 4-year-old children attending pre-school must have a second dose of MMR (Measles, Mumps and Rubella) immunization before entering school.

These items must be completed and the proper certificate for each item submitted to the school principal on the opening day of school.

### 6th Grade

1. A second dose of MMR (Measles, Mumps and Rubella) immunization. (Immunization certificate must list all shot dates.)
2. A physical examination.

### High School

TD (tetanus and diphtheria) vaccination needed in high school when immunization certificate has expired.

**The Floyd County Health Department** will take walk-ins for immunization Monday thru Friday, August 11-15, 7:30-4:30 p.m. for school children only. These services may also be provided by your private doctor.

**For more information, call 886-2788**

**Students who fail to meet these requirements cannot be allowed to enroll in school or begin classes.**

For further information, contact  
**Jennifer C. Martin, District Health Coordinator/School Nurse**  
located at central office, 886-2354, ext. 116.

Alert! Alert! Alert! Alert! Alert! Alert! Alert! Alert!



# Bus safety tips offered to protect student riders

Most Kentucky students will ride school buses this year. Parents can help avoid tragedies by taking these few simple steps offered by the Kentucky Education Association to educate children about bus safety rules.

Parents should teach children to stand well back from the road at the bus stop, to always remain seated while the bus is in motion, and to keep head and arms inside the bus.

If children must cross the street to board the bus, demonstrate how to stop, look and then walk across the street after the bus driver has signaled it is safe.

Create identification tags for young children to wear on carry. Include the child's full name, address, telephone number, school's name and bus stop.

If possible, meet your child at the bus stop after school.

"This is especially important for kindergartners because they get very scared when they forget which stop to get off after the first day of school," says KEA President Janet Carrico. "If they don't know their bus stop, they may get off at the wrong stop and get lost. This can be very traumatizing."

If possible, arrange to have a parent in the neighborhood meet all kids at the stop to see that they're returning home safely.

# School should be top priority for students who are working

More than 70 percent of teenage students work for pay sometime during their high school years, but too many of those students work long hours that can interfere with their education.

"Work can be beneficial for students and their families," says Janet Carrico, president of the Kentucky Education Association. "It can help young people learn punctuality, reliability and job skills that will be useful during their working lives."

"Some students earn income needed to help their family or to pay for higher education."

When students begin to spend more time at work than in their studies, the value of a part-time job decreases significantly, Carrico notes.

Parents should be involved in their children's choice of a job and help them determine how much time to devote to it.

Some employers may exploit young people or push the limit of state and federal child labor laws, so it's a good idea for parents to become familiar with the basics of what the laws do and do not allow.

Visit your child's work site. Does it appear to be a safe place for young people to work?

Are the supervisors and co-workers appropriate role models?

Talk to your child about the job and encourage discussion of work-related incidents—amusing ones as well as problems.

Monitor your child's work hours. Make sure your child is getting enough sleep to perform job duties and keep up with school work. Also, be sure there is enough time for sports and recreation.

"Parents of working students should stay in close contact with their teachers to make sure the job is not having a negative effect on academic performance or classroom behavior," Carrico recommends.

"Working together, the parent and teacher can help the student balance the demands of school and job."



Greta Halbert, of Allen Central High School, received a \$500 scholarship from Prestonsburg Rotary Club on June 12. Greta is the daughter of Greg and Belinda Halbert of Langley. She plans to attend Eastern Kentucky University in the fall.

Finally, encourage children to ask questions and listen with interest. With a little time and effort, you can help ensure a safe school experience for your child.



Alicia Hall

# Hall receives Alumni Award

Morehead State University has announced that Alicia Hall of Wheelwright, is among those receiving an Alumni Award and the Leadership Award for the fall semester.

Hall, the daughter of Jerry and Barbara Hall, graduated with honors from South Floyd High School. Listed in "Who's Who Among American High School Students," she was a member of the Beta Club.

To be eligible for the Alumni Award, at least one of the applicant's parents must be an MSU alumnus and an active member of the MSU Alumni Association. The student must be admitted to MSU as an entering freshman or transfer student and have an Admission Index of at least 500; while transfer students must have a 3.00 grade point average (on a 4.00 scale) for the equivalent of at least one full term.

The scholarship, valued at \$750 per year, is renewable for three academic years if a 2.75 g.p.a. is maintained during each of the first two semesters and a minimum cumulative 3.00 g.p.a. for each semester thereafter.

To be eligible for the Leadership Award, applicants must be admitted to MSU as an entering freshman; have exhibited strong leadership and achievement capabilities through school and community activities; and have a 2.50 grade point average (on a 4.00 scale) based on seven semesters of work.

The scholarship, valued at \$650 per year, is renewable for three years if a 2.50 g.p.a. is maintained during the freshman year and each semester thereafter.



Lisa Little

# Little is national award winner

The United States Achievement Academy has announced that Lisa Michelle Little has been named a United States National Award winner in history and government.

Lisa, who attends Happy Valley Middle School, was nominated for this national award by Kent Wilson, a social studies teacher at the school.

She will appear in the All-American Scholar Yearbook, which is published nationally.

At the school's recent awards ceremony, Lisa received awards for maintaining an A average for the year in reading, English, social studies, math and science. She also received a student council award.

Lisa is the daughter of Michael and Serena Layne Little, Johnson City, Tennessee.

She is the granddaughter of Hubert and Hester Layne, formerly of Tram, now residing in Elizabethton, Tennessee, and the late Frank and Carolyn Little.

# Floyd County School Bus Schedules

You will find listed the location, bus number, approximate time of pickup and the driver's name. Please call the School Bus Garage at (606) 285-9443 if the time listed is not the same as last year.

ALLEN CENTRAL, DUFF, MAY VALLEY AND MARTIN			
Allen/Banner RR Track	691	7:25	Paul Grainger
Allen to Martin	691	6:25	Paul Grainger
Arkansas (Elem. only)	3092	7:25	Dallas Conn
Arkansas (High only)	691	7:00	Paul Grainger
Baptist Bottom	397	7:35	Ellis Spurlock
Beaver (Knott County line)	397	7:15	Ellis Spurlock
Bucks Branch	1291	7:00	James Layne
Click Branch	691	6:50	Paul Grainger
Cracker Bottom	1197	6:40	Ricky Hancock
Dinwood	1291	7:12	James Layne
Eastern (including old road)	1192	7:40	Karen Goble
Eastern	1291	7:35	James Layne
Estill	397	7:25	Ellis Spurlock
Estill Bottom	290	7:05	Robert Mayton
Frogtown	3092	6:55	Dallas Conn
Garrett (BP station)	1197	7:27	Ricky Hancock
Goose Creek	3792	7:35	Elinda Green
Grigsby Heights	1291	7:10	James Layne
Hayes Branch	1492	6:50	Zeda Martin
Henry's Branch	1092	7:35	Gene Frasure
Hite	3092	7:00	Dallas Conn
Hog Hollow (Doc Allen Branch)	1492	7:15	Zeda Martin
Hunter	1092	7:00	Gene Frasure
Isom Hollow	1291	7:00	James Layne
John's Branch	1492	7:10	Zeda Martin
Lackey	491	7:25	Ellis Spurlock
Martin Branch	290	7:00	Robert Mayton
Martin to Allen	691	7:10	Paul Grainger
Mill Creek	397	7:00	Ellis Spurlock
Nelson-Frazier Funeral Home	1291	7:17	James Layne
Open Fork (Goodloe Church)	1192	6:50	Karen Goble
Pageant Hills	1092	7:10	Gene Frasure
Patton Fork	11	6:50	Cindy Ousley
Prater Fork	1192	7:05	Karen Goble
Raccoon	11	6:50	Cindy Ousley
Rock Fork	290	7:30	Robert Mayton
Rt. 550 (main road to Garrett)	11	7:25	Cindy Ousley
Sage Allen Branch	792	7:30	Margie Goodman
Salyers Branch	11	7:20	Cindy Ousley
Salt Lick (Lick Fork)	1592	7:15	Shannon Wallen
Shepherd Fork of Brush Creek	792	6:45	Margie Goodman
Shop Fork	3792	7:05	Elinda Green
Sizemore	3792	6:40	Elinda Green
Smackey Bottom	792	7:40	Margie Goodman
Snaggie	1592	7:23	Shannon Wallen
Spurlock	3092	6:45	Dallas Conn
Stamper's Branch	3792	7:00	Elinda Green
Steele's Creek	3792	6:55	Elinda Green
Stephen's Branch	1197	6:50	Ricky Hancock
Stone Coal (Head)	491	6:45	Beulah Collins
Stone Coal (Lower)	491	7:25	Beulah Collins
Turner Branch	1192	7:15	Karen Goble
Turkey Creek	1492	6:45	Zeda Martin
Turkey Creek	1592	6:45	Shannon Wallen
Warco Housing	1291	6:50	James Layne
Warco Housing	1291	7:25	James Layne
Wayland (Town)	290	6:45	Robert Mayton
West Garrett	290	7:20	Robert Mayton
Wilson Creek (Right Fork)	1492	7:30	Zeda Martin
Wilson Creek (Left Fork)	1492	7:35	Zeda Martin

BESTY LAYNE, HAROLD, STUMBO, PRATER			
Akers Branch (Big Mud)	392	7:00	Travis Newman
Akers Branch (Prater)	492	6:20	Richard Hall
Andy Branch	490	6:45	
Ball Diamond Hollow	1191	7:05	Anthony Conn
Banner	1191	7:30	Anthony Conn
Big Branch (Left Fork)	291	7:00	Lois Long
Big Branch (Right Fork)	291	6:40	Lois Long
Boldman Hill	190	7:30	Stella Watson
Boyd Branch	697	7:05	Larry Huff
Branham's Creek (High only)	497	7:00	Mickey Newsome
Branham's Creek (Elem. only)	2592	7:00	Gerald Newsome
Cager	597	6:40	Mason Holt
Cecil Branch	492	6:30	Richard Hall
Church House Hollow	190	6:45	Stella Watson
Coldwater	1091	6:50	Donald Orsborne
Daniels Creek	590	6:45	Helen Jarrell
Dry Branch	392	6:55	Travis Newman
Fox Bottom	590	7:35	Helen Jarrell
Frasure Branch	390	7:25	Hayes Hamilton
Frog Branch	291	7:10	Lois Long
Garden Hollow	392	6:45	Travis Newman
Grandma Hill	3992	6:35	Sharon Case
Grandma Hollow	3992	7:30	Sharon Case
Gunnels Hollow (Mare Creek)	292	6:42	Robert Hunt
Happy Hollow	697	6:40	Larry Huff
Harold Gap	597	6:50	Mason Holt
Harold Hill	190	7:10	Stella Watson
Harold Telephone Street	190	7:20	Stella Watson
Ivy Creek	292	6:05	Robert Hunt
Ivy Creek	3592	6:40	Mickey Conn
Jarrell Branch	492	7:05	Richard Hall
John Hall Branch	1692	7:15	Dennie Carroll
Justell	292	7:35	Robert Hunt
Justice Branch	492	7:25	Richard Hall
Keathley Fork	4092	6:30	Hershell Slone Jr.
Lawson Hollow (Tram)	292	7:30	Robert Hunt
Ligon (top of Hill)	690	6:30	Philip Smith
Little Mud (head)	1292	6:30	Lonnie Badger
Mare Creek	597	7:15	Mason Holt
Mare Creek (head)	292	6:45	Robert Hunt
Mink Branch (right fk/left fk)	1692	6:45	Dennie Carroll
Moore Branch	690	6:35	Philip Smith
Morg Branch	690	7:20	Philip Smith
Morgan Fork	1292	6:50	Lonnie Badger
New Allen Elem. School	590	6:30	Helen Jarrell
Newman Branch	392	7:25	Travis Newman
Old Allen (Wallpaper Store)	590	6:35	Helen Jarrell
Old Mare Creek Road	597	7:35	Mason Holt
Pike Floyd Hollow	3592	7:30	Mickey Conn
Pin Hook	590	7:30	Helen Jarrell
Pin Hook	190	7:35	Stella Watson
Powell Hollow (Tram)	292	7:18	Robert Hunt
Prater Hill (foot)	697	7:25	Larry Huff
Red Town	3592	7:40	Mickey Conn
Rice Branch (left fork)	1191	6:35	Anthony Conn
Sammy Clark Branch	1792	7:20	Imogene Kidd
Shop Fork (Mare Creek)	292	7:00	Robert Hunt
Simpson Branch	492	7:00	Richard Hall
Smokey Branch	490	6:40	
Spruce Pine School Branch	291	7:00	Lois Long
Stephens Grocery	597	6:30	Mason Holt
Store House Hollow	392	6:35	Travis Newman
Stratton Branch (Mare Creek)	292	6:40	Robert Hunt
Tackett Branch	392	7:15	Travis Newman
Tackett Fork (Left)	690	7:00	Philip Smith
Tackett Fork (Right)	690	7:10	Philip Smith
Tan Yard Branch	190	6:50	Stella Watson
Tinker (Right Fork)	1992	6:30	Amos Hamilton
Tinker (Left Fork)	490	6:40	
Toler (Head)	4092	6:45	Hershell Slone Jr.
Toler (Left Fork)	1792	6:30	Imogene Kidd
Tom's Creek	292	6:25	Robert Hunt
Trace Branch	3992	7:40	Sharon Case
Tram (Upper & Lower)	1091	7:15	Donald Orsborne
Tucker Hollow	690	6:40	Philip Smith

MCDOWELL			
Beaver Post Office to Rt. 122 To Spewing Camp (Main road only)	2092	6:30	Darrell Platkus
Bill Hall Branch	3392	7:10	John Stumbo

Bryant Branch	1097	6:40	Angela Johnson
Cemetery Hollow	296	7:10	Daryl Greer
Cow Hollow	197	7:10	Tonya Artrip
Cushaw	196	6:30	Gary Artrip
Doctor's Hollow	296	7:10	Daryl Green
Doty Creek	791	7:20	Rush Meade
Drift Hollow	296	6:55	Daryl Greer
Frasure's Creek	897	7:05	Beverlee Tackett
Frogtown	296	7:20	Daryl Greer
Hoods Fork	592	7:20	Judy Frasure
Hunter	196	6:50	Gary Artrip
Ligon Camp	2092	6:25	Darrell Platkus
Martin to McDowell (main road)	197	6:30	Tonya Artrip
McCurry Branch	592	6:40	Judy Frasure
Meade Hill	791	6:50	Rush Meade
Minnie Bridge	296	7:05	Daryl Greer
Neds Fork	2192	6:40	Larry F. Stumbo
Price Tipple	2092	6:50	Darrell Platkus
Reynolds Branch	791	6:35	Rush Meade
Royal Hollow	196	7:20	Gary Artrip
Simpson Branch	296	6:50	Daryl Greer
Sizemore (main road)	2192	7:12	Larry F. Stumbo
Sizemore Mountain	296	7:10	Daryl Greer
Slope Hollow	791	6:35	Rush Meade
Spewing Camp	897	6:35	Beverlee Tackett
Stumbo Hollow	3392	6:50	John Stumbo
Wilkes Hollow	592	7:05	Judy Frasure

PRESTONSBURG, CLARK, AUXIER AND ALLEN			
Abbott (Left Fork)	1892	6:30	Lester Jarvis
Alum Lick	2392	7:00	Eddy Williams
Auxier to Prestonsburg	2892	7:13	Robert Spears
Banner railroad tracks	691	7:25	Paul Grainger
Bays Branch (Dickey Town)	2492	6:20	Burnis Jarvis
Bee Fork	992	6:30	Thelma Meade
Beech Branch	396	6:35	DeWayne Crum
Big Branch (Abbott)	1892	7:10	Lester Jarvis
Big Branch (Bull)	3192	6:40	Paul Burke
Black Bottom	1892	7:25	Lester Jarvis
Blue River Market	3492	6:40	Brian Ratliff
Bonanza	992	6:10	Thelma Meade
Buckeye (Left Fork)	3492	6:50	Brian Ratliff
Buckeye (Right Fork)	3492	6:55	Brian Ratliff
Buffalo	2792	6:50	James Sherman
Bull Creek (Left Fork)	2292	6:40	Charles Collins
Bull Creek (Right Fork)	2292	6:30	Charles Collins
Calf Creek	790	7:05	Norma Lewis
Caney	2392	6:55	Glen Hackworth
Clark Branch	2792	6:30	James Sherman
Cliffside	3192	7:20	Paul Burke
Conley Fork (Spurlock)	797	6:40	Bennie Rose
Conley Fork (Abbott)	992	6:20	Thelma Meade
Conn Branch	2292	6:40	Charles Collins
Coppers Lick	1892	7:00	Lester Jarvis
Corn Fork	297	6:40	William Clevenger
Cow Creek	3292	6:30	Sherry Blakeman
Daniels Creek	496	7:30	Linda Jarrell
David	1391	7:00	Don Wireman
Dixie	3892	6:45	Patricia Julian
Dwale	3292	7:05	Sherry Blakeman
Emma	790	7:15	Norma Lewis
Fitzpatrick Road	3492	7:15	Brian Ratliff
Ford Gap	2892	7:06	Robert Spears
Gas Fork	496	7:10	Linda Jarrell
Goble Roberts	3892	7:25	Patricia Julian
Green Acres	1892	7:20	Lester Jarvis
Hale Branch	396	7:05	DeWayne Crum
Holiday Inn Hill	396	7:25	DeWayne Crum
Hollybush	797	6:35	Bennie Rose
Hunter Branch	3292	6:30	Sherry Blakeman
Indian Hills	1892	7:15	Lester Jarvis
Jockey Hollow	2892	6:55	Robert Spears
John Arnett Branch	3492	7:25	Brian Ratliff
John's Creek (Lower)	2792	5:55	James Sherman
Johnson Fork	2392	7:10	Eddy Williams
Lancer (main rd. to P'burg Elem.)	3892	7:15	Patricia Julian
Little Paint	2492	7:00	Burnis Jarvis
May Village	496	7:40	Linda Jarrell
Mays Branch	1892	7:15	Lester Jarvis
Meade Branch	992	7:00	Thelma Meade
Meadows Branch	3892	6:40	Patricia Julian
Mining Camp Branch	3192	6:45	Paul Burke
Moss Dempsey Hollow	396	7:10	DeWayne Crum
Myrtle Branch	1892	6:30	Lester Jarvis
New Allen	790	7:25	Norma Lewis
Oklahoma Hollow	496	6:45	Linda Jarrell
Open Fork	396	6:50	DeWayne Crum
Owens Trailer Court	2392	7:30	Eddy Williams
Pitts Fork	396	6:15	DeWayne Crum
Potter Branch	797	6:50	Bennie Rose
Pyramid	591	6:40	Kenneth Castle
Reynolds Hill	496	7:45	Linda Jarrell
Rice Branch	2692	6:25	
Richard Ousley Hollow	396	7:00	DeWayne Crum
Rough & Tough (Mt. Pkwy.)	2692	7:00	
Rough & Tough Little (David)	1391	6:50	Don Wireman
Rt. 1428	790	7:00	Norma Lewis
Slick Rock	3292	6:55	Sherry Blakeman
Spurlock (head)	797	6:20	Bennie Rose
State Road Fork (Abbott)	992	6:10	Thelma Meade
State Road Fork (Mt. Pkwy.)	2692	6:30	
Stephens Branch Hill (Rt. 1210)	2392	6:40	Eddy Williams
Stratton Branch	297	6:30	William Clevenger
Sugarloaf	790	6:55	Norma Lewis
Telephone Hollow	2292	7:15	Charles Collins
Town Branch	396	7:25	DeWayne Crum
West Prestonsburg	2392	7:30	Eddy Williams
Woods Branch	3292	6:50	Sherry Blakeman

<



# Safety lessons for going back-to-school this year

With the carefree days of summer coming to an end and fall quickly approaching, many parents and children begin to have mixed feelings about the back-to-school season. Before your child goes back to school or begins for the first time, parents need to teach or review some important safety guidelines.

"Each back-to-school season, it's important for parents and children to review back-to-school safety," said Erika Kravic, R.N., of Kosair Children's Hospital Office of Child Advocacy. "Awareness is a big part of the answer. Parents need to make sure their children are prepared in every way to return to school—including knowing and following safety rules."

Kosair Children's Hospital recommends the following safety guidelines to help prevent injuries during the back-to-school season.

## SCHOOL BUS SAFETY

- Plan for children to be at the bus stop at least five minutes before the bus arrives. While waiting, they should stay out of the street and avoid horseplay.

- Always pick up children on the same side of the street as the school bus loading/unloading zone.

- Teach children to cross the street at least 10 feet in front of the bus. A blind spot extends that far in front of the bus, obstructing the view of the driver.

- Children getting on or off the bus should walk single file, use the handrails and wait until the bus comes to a complete stop before exiting.

- While on the bus, children should remain seated at all times, keeping heads and arms inside the bus and aisles clear.

- Children should not distract the bus driver by throwing objects or shouting.

## PEDESTRIAN SAFETY

- Make sure children look in all directions before crossing the street. Look left, right, and left again. Always cross at a corner or crosswalk.

- Choose the safest and most direct route. Require your children to take the same route each day and avoid short-cuts.

- Teach children the meaning of all traffic signals and how to safely obey them. A walk signal means the pedestrian has permission to cross, but they should stop and check for cars before proceeding.

- Teach children not to enter the street from between parked cars or

from behind bushes or shrubs.

## RIDING A BICYCLE TO SCHOOL

- Children riding a bike to school should wear a helmet every time they ride.

- Choose a safe cycling route with as little fast-moving traffic as possible. A safe cycling route may not be the same as a safe walking route.

- Teach children the rules of the road that apply to all vehicles, including bicycles.

- Make sure your child's school provides cyclists with safe areas for parking.

## DRIVING YOUR CHILD TO SCHOOL

- Every person in the vehicle should wear a safety belt. Do not carry more passengers than there are safety belts in your car.

- Arrange to pick up children at a safe spot away from the congestion of other cars. Drop off and pick up children as close to school as possible so they don't have to cross the street. Make sure they enter and exit the car on the curb side.

- There should be no loose or

heavy objects in the passenger area of the car that could slide or become airborne and injure someone if you stop suddenly.

- The driver should allow plenty of travel time in the schedule to

avoid driving too fast when running late.

By following these simple safety tips, your children will have a safer and happier school year. For more information on back-to-

school safety, call Kosair Children's Hospital at 502-629-KIDS (5437), or write to the Office of Child Advocacy, P.O. Box 35070, Mailbox 59-4, Louisville, KY 40232-5070.

## Precautions help ensure children's health and safety

A healthy mind demands a healthy body, stresses the Kentucky Education Association, which offers the following tips for ensuring children's health and safety.

Good health is essential to good learning, so be sure your child has regular, necessary care from a physician and dentist.

Follow through on eye and ear screenings and routine immunizations. Any condition of a serious nature should be reported to the school.

Emphasize personal hygiene and cleanliness. Diet—especially a nutritious breakfast to start off the day—is of prime importance.

Consult your child's physical education teacher concerning physical development and coordination and how you may assist.

See to it that your child has enough sleep each night and is dressed properly for the weather. The child should stay home from school if you notice definite signs of illness such as fever, suspicious rash or severe cough. Send a note to explain the absence when the child returns to school.

Be alert for signs of poor vision, such as squinting, frowning or red, watery eyes. Faulty hearing can be indicated by ear aches, chronic inat-

tention or frequent requests that statements be repeated.

Encourage the habit of vigorously daily activity. The best way to do this is to participate yourself. Active play builds strong muscles, which are basic to good health and posture. Join your child in active games and stress good sportsmanship. Encourage participating in creative activities and individual team sports.

Teach your children their full names, address and telephone number at an early age. Select the safest, most direct walking route to school and check to see that your child uses it. Explain any traffic hazards along the way.

Teach your child to stop at the curb or at the side of the road; to look in both directions to be sure there is no traffic or that traffic has stopped before crossing; to walk across the road in the crosswalk; and to obey a student patrol or adult crossing guard. Warn your child never to get in a car or accept a ride with a stranger.

If your child rides a bicycle to school, be sure the child knows and obeys bicycle laws and wears a helmet. Check the bike frequently to be sure the brakes are working properly and that the handlebars and seat are not loose.

## Nuture children's "learning instinct" at an early age

From the moment a newborn child is placed into a parent's arms, that child is ready and eager to learn.

"You, the parent, are your child's first and most important teacher," emphasizes Janet Carrico, president of the Kentucky Education Association. "The time you spend with your children at home, and the activities you engage in together, have a direct affect on their success in school."

Here are some tips from KEA for nurturing the learning instinct in even the very youngest children.

Begin talking to your child from infancy. Make sounds, call attention to sounds and connect them with objects and events. Explain activities as you perform

them.

Play listening games. A good bedtime game is to listen quietly and identify as many sounds as possible—heartbeats, breathing, barking dogs, traffic, a ticking clock, etc. Listening attentively is essential in learning.

When your child presents you with a crayon-scribbled masterpiece, instead of asking, "What is it?" say, "This is beautiful. Tell me about it." When your child first begins to write, compliment the squiggle writing and ask your child to read it to you.

Help develop your child's listening skills by playing a game in which you say a series of words and your child has to repeat them to you in the same order.



Tara Lynn Johnson

## Johnson receives Governor's Scholar Award

Morehead State University has announced that Tara Lynn Johnson of Pikeville, is among those receiving the Kentucky Governor's Scholar Award and the Presidential Scholarship for the fall semester.

Johnson, the daughter of Lynn and Carolyn Johnson, is a graduate of Betsy Layne High School. Valedictorian of her class, she was active in the National Honor Society and Beta Club. She was a volunteer at nursing homes, senior citizen centers, and hospitals.

Students who successfully complete the Kentucky Governor's Scholars Program are automatically eligible for the Governor's Scholar Award. The scholarship, which pays for the tuition costs for entering freshman, is renewable for three years if the student maintains a minimum cumulative 3.00 grade-point average during each of the first two semesters and a minimum cumulative 3.25 g.p.a. for each semester thereafter.

To be eligible for the Presidential Scholarship, applicants must be admitted to MSU as an entering freshman, have a 3.75 g.p.a. (on a 4.00 scale) based on seven semesters of work and have a composite ACT score of 28.

The award, valued at \$3,600 per year, is renewable for three academic years if a 3.25 g.p.a. is maintained during each of the first two semesters and a minimum cumulative 3.50 g.p.a. for each semester thereafter.

## TAKE NOTE OF THESE DEALS!

Go back to school in style, get a great car from us at a price that makes economics look easy!



**MUSIC  
CARTER  
HUGHES**

Eastern Kentucky's Motor Mall

Prestonsburg • 886-9181



**CARTER  
HUGHES  
TOYOTA**

Prestonsburg • 886-3861

Thursday, August 7 and  
Friday August 8 only

Extended  
Store Hours  
10-8

VERA BRADLEY



15% Discount on all Vera Bradley  
Three New fall colors just arrived  
Two New Styles



**EXECUTIVE** - New - Express your personal flair in the business world with our new Executive Bag. Accommodates laptop computer, files, cell phone and supplies.

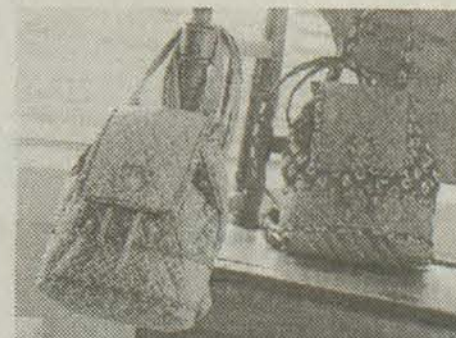

**MIMI Backpack** - New - Handsome combinations of coordinating fabrics with matching braid trim add a new twist to the classic Vera Bradley line. Can be worn over the shoulder, on the back or carried by hand.

*Merele Norma—Studio*  
Salyersville, KY  
**349-8101**

## Encourage your children to read with trips to the library!

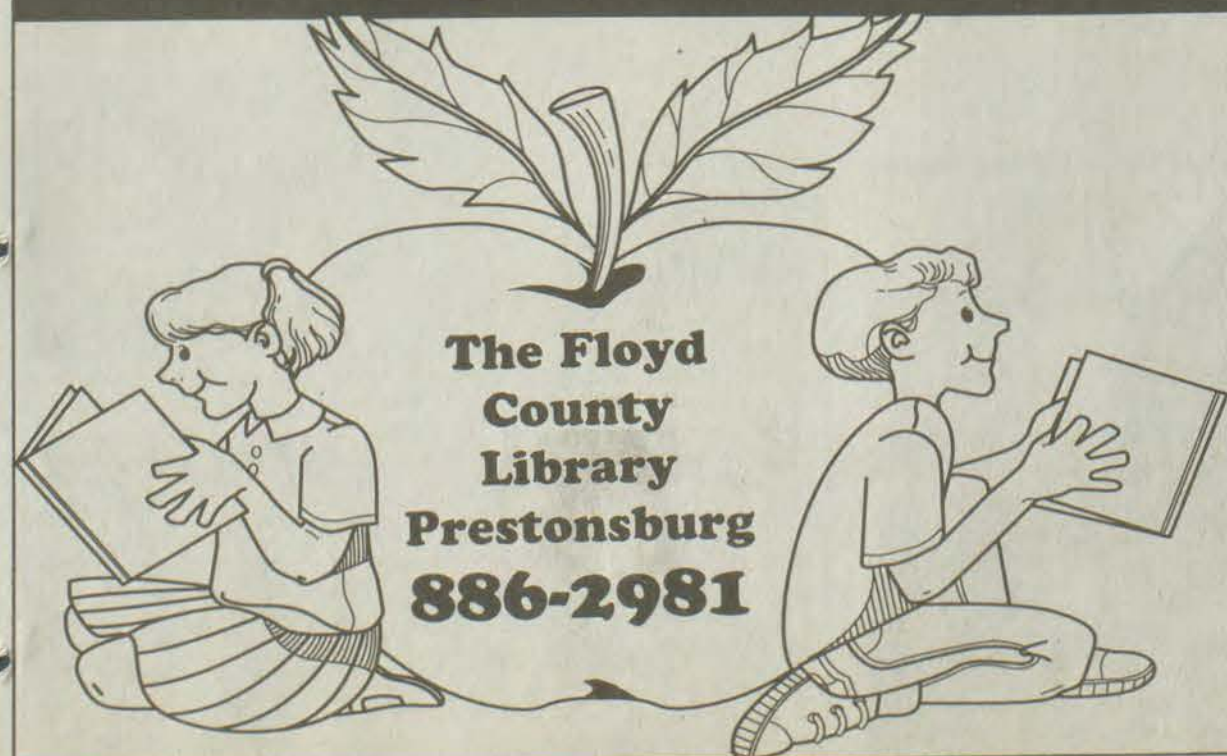

**The Floyd  
County  
Library  
Prestonsburg  
886-2981**



# Free educational resource on web

(NAPS)—If you are an educator looking for ways to engage your students creatively, connect with other like-minded professionals or advance your career, a unique World Wide Web site is now available. This free educator's resource and Internet search engine is called "Education World" and can be found at [www.education-world.com](http://www.education-world.com).

Education World is designed especially for teachers, students, administrators and parents. With more than 35,000 links to educa-

tion related sites, Education World is the largest education-specific search engine on the Internet.

Education World also offers forums where teachers can share ideas and information, an advice column with contributions from the country's leading education experts, links to government resource materials and reviews of other educational web sites.

At a glance, teachers can use Education World to bone-up on current events, review employment listings, check library listings and even review sample lesson plans and curriculum materials.

Education World can also be used by teachers as a tool in the classroom. From Education World students can do research, explore careers, find homework guides, play educational games and visit other students' home pages.

Libby Adams, an elementary computer teacher from Kansas City, suggests that Education World is a real "time-saver" for students and educators. "The search engine is great because you don't have to start from scratch every time you search," Libby also uses Education World to teach her students about the Internet. "Education World is a 'safe site' for students. It keeps out the things that are not appropriate for them to see in school."

Education World features an ongoing contest for "Cool School of the Week." The Education World staff receives nominations by e-mail from teachers and students and evaluates school web sites from across the country. Winning schools are presented an award and featured on a special page on the Education World site.

The site is sponsored by American Fidelity Assurance Company, whose specialty is developing benefit and retirement plans for educators. For more information on American Fidelity or Education World, please contact Dean Davison or Michelle Manuel at (816) 842-1500.



Rhiannon Hedrick

## Holbrook receives MSU award

Morehead State University has announced that Rhiannon Carol Hedrick of Prestonsburg, is among those students receiving a Morehead State University award for the fall semester.

Hedrick, the daughter of Bill and Debbie Hedrick, is a graduate of Prestonsburg High School. Listed in Who's Who Among American High School Students, she earned a 4.192 grade point average and was treasurer of the National Honor Society. She was field commander for the PHS Marching Band and a member of the Honor Choir.

To be eligible for the Morehead State University Award, applicants must be admitted to MSU as an entering freshman or transfer student and have an Admissions Index of 550; transfer students must have a cumulative 3.00 grade point average (on a 4.00 scale) for the equivalent of at least one full term.

The scholarship, valued at \$1,200 per year, is renewable for three academic years if a 2.75 g.p.a. is maintained during each of the first two semesters and a minimum cumulative 3.00 g.p.a. for each semester thereafter. Transfer students must maintain a cumulative 3.00 g.p.a.

Applications and information on scholarships and grant programs at MSU are available from the Office of Admissions, MSU, Morehead, KY 40351-1689. The toll-free number is 800 585-MSU1 (6781).



## College can help you decide on field of study

by Jack Culross

There's nothing at all wrong, or unusual, about starting college without knowing what you want to study.

Sooner or later, students tell themselves, they'll know. It's just a matter of time.

If you are one of those undecided, to some extent you're right. There is no magic formula for choosing a field of study, and you don't have to choose a field of study your first two years. There are, however, a number of things you can do to narrow down the seemingly endless list of possibilities, and a number of resources at a college or university to help you reach a decision that matches your aptitude and abilities.

First, find out all you can about the job market. This includes projects about jobs that will be needed in the future. You can usually obtain job market information from the career services office on your campus. Magazines focusing on financial issues often contain articles about where the job market is heading as well.

Then, take some time to think about your access to that job market. Will jobs be available where you want to live after graduation? Or are you willing to relocate wherever you might be offered a desirable position?

The question of location is a question of value. There are lots of other personal values besides location, and you need to spend time deciding which ones are important to you.

Among frequently cited personal values are money, having responsibility, not having responsibility, having free time to spend with family, keeping busy, having stature in the community, helping others, having power and authority over others, traveling, having a clearly defined set of tasks to perform, constantly facing new problems, etc.

To take an obvious example, some people do not want a great deal of responsibility for things.

They want to leave the responsibility to others. Such people should probably not aim to be CEOs of major companies.

Conversely, if money and responsibility are important to you, then being a CEO might serve very well.

Another consideration, and closely related to values, is what you like and do not like to do. Some people like to work with their hands and make things. Others like working with people. Still others prefer working with data and information.

Each of these preferences suggests some appropriate and some inappropriate majors. For example, if you like making things with your hands, then a field of study leading to a desk job may not be the right one for you.

Consider your academic interests. What subjects did you like in school? Which ones didn't you care for? This kind of self-evaluation can tell you a great deal about the appropriateness of certain majors. If you really like chemistry, for example, then pharmacy might be a wise career choice.

Finally, remember to use the resources available to you at your school. If you're a high school student, talk to your school guidance counselor now. Once on campus, talk to professors about their fields, about what people in those fields do and what the job market for them is.

A campus career services office can help you select a field of study, and can assist you with the use of career guidance software.

Sample majors you think you might like by taking introductory courses in the discipline as electives or as general education. Taking the first course taken by nursing majors might help you decide if nursing might be the right profession for you.

And whatever else you do, don't just sit and wait for the inspiration.

*Editor's Note: Dr. Jack Culross is the dean of undergraduate studies at Eastern Kentucky University, Richmond.*

## Scholarship offered to 28 students nationwide

A scholarship program sponsored by JCPenney will offer students across the nation a chance to follow their educational dreams. The Original Arizona Jean Company® Scholarship Program, administered by JCPenney and Citizens' Scholarship Foundation® of America, will award 28 \$5,000 scholarships to students ages 13 to 21 nationwide.

The scholarship recipients will be chosen from five geographic areas. Scholarships will be awarded to 14 young women and 14 young men from age 13 to 21.

The \$140,000 in scholarship funds represents JCPenney's ongoing commitment to education, volunteerism, and community service. Scholarship to recipients will be chosen on the basis of academic potential, community service, work

experience, and special talents.

Citizens' Scholarship Foundation® of America is a national non-profit educational support and student aid service organization. CSFA seeks to involve and assist the private sector in expanding educational opportunities and encouraging educational achievement. Awards are granted without regard to race, color, creed, religion, disability, or national origin.

Students interested in applying for the scholarship, should go to the JCPenney store at Weddington Plaza, Pikeville, and visit the Juniors or Young Men's Department or send a request for an application to JCPenney Arizona Scholarship, P.O. Box 10001, Dallas, TX 75301-4302. Applications must be returned in person or by mail to a JCPenney store by September 30.

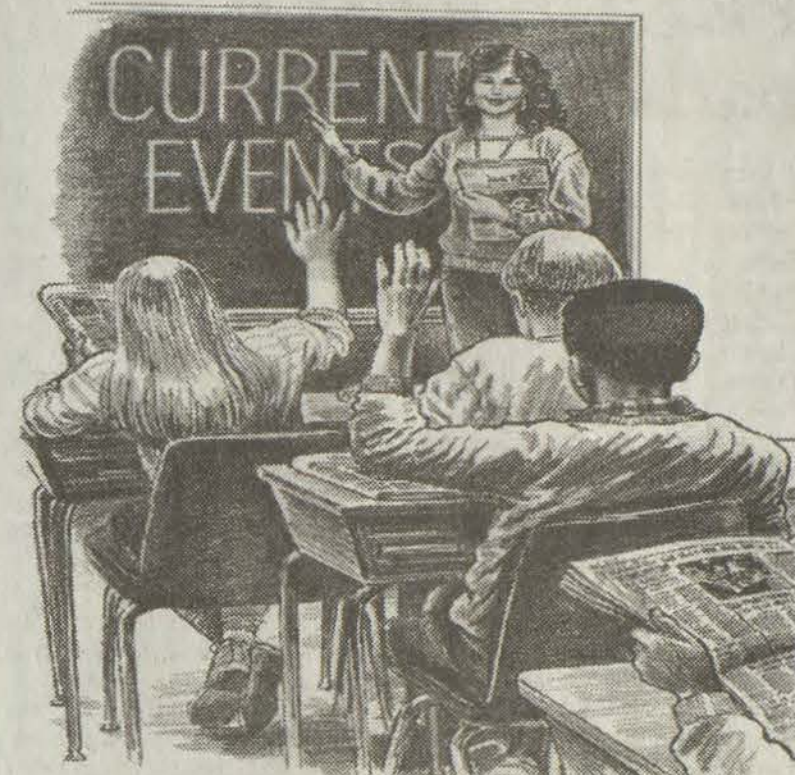



**Mountain Christian Academy**  
P.O. Box 1120  
Martin, Ky. 41649

**Offering**

- Self-contained classrooms
- Highly Qualified teachers
- Excellent curriculum
- Music, Art, & Phys. Ed.
- Limited class sizes
- Emphasis of Christian values
- Non-denominational

**Educational Excellence in a Christian Setting**

**Offering**

- ISACS accreditation
- Enrichment Program includes German, French, Japanese
- Broadcast Media, Athletics, Drama, Computer Programs, and Academic Teams.
- Tuition Assistance Available
- Established in 1983.

Registration is now in progress for the coming year.  
On the CTBS, MCA students scored in the top **20% nationwide!**  
Transportation is available from McDowell, Pikeville, and Prestonsburg Areas.  
**For more information, call:**  
**Dr. Parker Tiller**  
**(606) 285-5141**

## Financial assistance makes college affordable

by Susan Luhman

Higher education is affordable.

If you would like to continue your education beyond high school but are worried about the costs, read on. If you're an adult learner considering a return to school, but don't know how you'll reconcile that with home and family obligations, read on.

With the rising cost of education, few students can pay for everything. Financial assistance, however, can help you meet the cost of attending the college or university of your choice. And it's easier to obtain than you might think.

Financial assistance can take many forms: grants, loans, campus employment scholarships and entitlements.

Grants, which range from about \$400 to approximately \$2,700, are generally free monies for which a student can apply. In addition, most schools offer several attractive loan programs.

Most schools have two types of work programs — the federal work-study and institutional. Schools that offer both programs hire you to work on campus, paying minimum wages every two weeks. The wide variety of jobs ensure you can find one that fits with your class schedule.

You can also apply for a variety of scholarships. Some are based on high school grades and ACT scores. Others are awarded for a

particular talent you may have—music, athletic, etc. For more information about scholarships, you should contact your school's guidance counselor or the college or university you plan to attend.

Entitlement funds come from sources such as the Vocational Rehabilitation Agency, Veterans Administration and Jobs Training Program Act, to name a few. Likewise, for more information, see your counselor or contact the school you are planning to attend.

How do you apply for these programs? To apply for grants, loans or the federal workstudy program, all you need to do is complete a Free Application for Federal Aid (FAFSA). This is the one application you must complete

regardless of what type of school you plan to attend—four-year public school, a Kentucky Tech school, community college, private college, etc. Contact the school of your choice to see if they have any other forms to complete. Some schools, in addition to the Free Application for Federal Student Aid, may ask that you complete an institutional form.

How much will college cost? Well, that will vary from campus to campus. At EKV, annual tuition is about \$1,900. Additional expenses include housing, textbooks, supplies and food.

Just keep in mind that there is money available to further your education. Not everyone can receive a scholarship or grant, but

everyone can qualify for a low-interest educational loan. See your counselor and/or contact the school of your choice for information about application deadlines. Keep a financial aid folder for all your related papers. If you follow this advice, you CAN receive financial assistance.

Whatever route you take, at whatever the college or university, rest assured that you're making a wise investment, one that will continue to pay big dividends, both in increased earning power and quality of life.

*Editor's Note: Susan Luhman is director of student financial assistance at Eastern Kentucky University, Richmond.*



# class

Back to school looking way cool.

Our stylists specialize in making great first impressions. Working closely with you, we'll design a cut and style that complements your personality. Plus we'll show you how to re-create that look with Matrix styling products so your first day back at school is a real fashion statement.

**Matrix**  
HAIR • SKIN • COSMETICS

MATRIX. EXPANDING THE SALON EXPERIENCE.

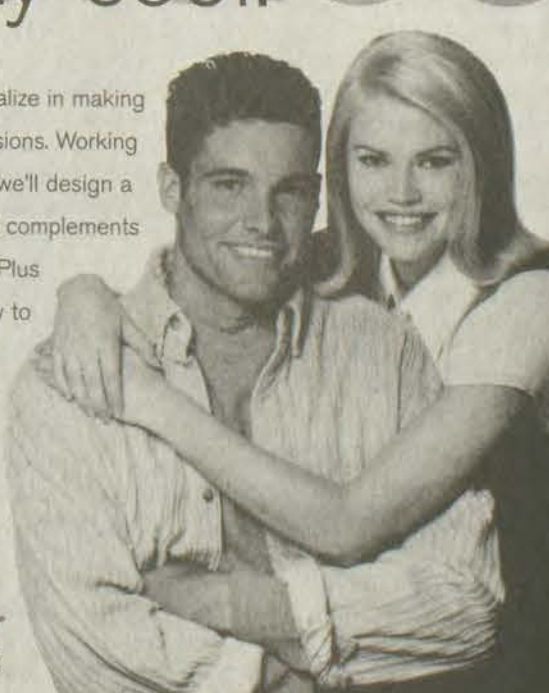

**Prohair of Prestonsburg**

**BACK-TO-SCHOOL COUPON SPECIALS**

<p><b>MENS CUT</b></p> <p><b>\$9.95</b> Shampoo, Cut, &amp; Style</p> <p>Coupon expires 8-20-97</p>	<p><b>WOMENS CUT</b></p> <p><b>\$12.95</b> Shampoo, Cut, &amp; Style</p> <p>Coupon expires 8-20-97</p>
---	--

**Wal-mart Center — Prestonsburg — 886-1460**



# Choosing the right college is an important decision

by Les Grigsby

Are you about to graduate from high school and wondering what to do with your life?

Should you get a job, join the armed forces, go to a vocational-technical school, or enroll in a college or university? How do you know what is the best decision for you and, if you decide to enroll in a college or university, where do you start?

In our culture, graduation from high school is considered a rite of passage. You are now an adult, no longer an adolescent. Yet you have your whole life in front of you and are now confronted with myriad choices. The first decision you have to make is what will you do with your life after you graduate from high school. Those decisions are best made by consulting your high

school counselor, parents, extended family members and perhaps others who have had an impact on your life: teachers, ministers and friends.

Or maybe you're an adult learner, ready to join the growing number of non-traditional students at Kentucky's colleges or universities.

Whatever the case, if you opt to enroll in a college or university, you have more decisions to make. Can I afford college, what will I major in, and how do I begin?

People will spend months considering the purchase of a new car. They visit dealers and look at all the options and consider how they will pay for the car. The purchase of a car is an important decision, to be sure, but the college decision-making process has lifelong implications and should be considered with great care.

A college education is important, and choosing the right college or university is equally important. In Kentucky,



rest assured your investment will be dollars well spent and will pay big dividends, both in increased earning power and in quality of life.

Before you begin looking at brochures and catalogues, give some thought to these factors: location of the college or university, size of the institution, program or degree offerings, and cost. Ask yourself these questions:

How far away from home do I want to go?

Do I want to attend a large university or a small college?

Does the school have the program(s) that I want?

Can I afford the cost of tuition

and fees, residence halls, food and books?

Most of these questions can be answered by consulting the college(s) that interest you or your high school counselor. Counselors receive information from schools across the country or can obtain much of this information for you.

Many colleges and universities of all sizes are producing or having produced CD-ROMS, compact discs that run on desktop computers. These CD-ROM programs are almost like a movie and can depict the campus in photographs as well as video.

Colleges and universities are also using the Internet. If you have Internet access, take a look at the various Web sites. If you want to search for a particular institution, use one of the many search engines. In some cases you can interactively request information directly from the college or university in which you're interested. Many have interactive applications for admission which allow you to apply over the Internet.

However, nothing can take the place of a visit to the campus of the college or university. Do not enroll in an institution that you have not visited. Colleges and universities

are like people; they have personalities and we sometimes see students and colleges where the fit is not very good. Only by visiting the campus can you have some idea of what the place is like. Pictures in a book are nice, but you need to see the place first-hand. Most schools have toll-free numbers that you can call and make an appointment. You should visit the admissions office, tour the campus and talk to some of the students about what they think about the school. If time permits, stay overnight in a residence hall. It is important to observe the campus

during class hours as well as after class hours.

Above all, do not make a snap decision to decide to go where your best friend is going, or your girlfriend or boyfriend. This is a critical decision in your life. Make it a good one and make that decision based on good information. Visit as many colleges and universities as you can. By doing this, you will be acquire a better idea what sets colleges and universities apart.

*Editor's Note: Les Grigsby is the director of admissions at Eastern Kentucky University, Richmond.*

## Yeary receives Presidential Scholarship for fall semester

Morehead State University has announced that Trina Nichole Yeary of Dwale is among those students receiving a Presidential Scholarship for the fall semester.

Yeary, the daughter of H.C. Yeary and the late Jouette Yeary, is

a graduate of Prestonsburg High School. Listed in "Who's Who Among American High School Students," she was a member of the National Honor Society and nominated as a Governor's Scholar.

To be eligible for the Presidential Scholarship, applicants must be admitted to MSU as an entering freshman, have at least a 3.75 high school grade point average (on a 4.00 scale) based on seven semesters of work, and have a composite ACT score of 28.

The award, valued at \$3,600 per year, is renewable for three academic years if a 3.25 g.p.a. is maintained during the first two semesters and a minimum cumulative 3.50 g.p.a. for each semester thereafter.

Applications and information on scholarships and grant programs at MSU are available from the Office of Admissions, MSU, Morehead, KY 40351-1689. The toll-free number is 800 585-MSU1 (6781).



Trina Yeary

## PBL Chapter attends national conference

Members of the PBL Chapter at Pikeville College recently attended the Phi Beta Lambda National Leadership Conference in Anaheim, California. Pikeville College students Vanis Bevins, Charles Epling, David Jewell, Crystal Jones, Tiffany Miller, Frankie Stacy, Melissa Williams, Jimmy Woods, and advisor Howard Roberts, joined more than 2,000 other PBL members to compete in business and career skills events, elect national officers, and attend business and leadership training workshops at the 46th annual conference.

The team of Bevins, Stacy and Williams competed in "Business Decision Making" which included a written exam and oral presentation. Other team members who competed were Epling in "Human Resource Management" and Jewell in "Finance."

On behalf of the Pikeville chapter, Miller accepted the Guy and Kitty Hollis Gold Seal Chapter Award, given to those chapters whose activities throughout the year are deemed outstanding. In appreciation of his untiring efforts, significant contributions, interest, and support of students preparing for careers in business, chapter advisor Roberts received the Adviser Service Recognition Award.

This year's conference theme, "Spotlight on the Stars," reflected the locale in Southern California and focused on the members, some of the best and brightest of today's young people. Conference highlights included Linetta Wilson, gold medallist at the 1996 Olympics; Robert Danzig, vice-president of the Hearst Corporation; and Dr. Edward Miller, the association's president/CEO and a former teacher and member himself.

In addition to attending workshops and training sessions, the Pikeville delegation had the opportunity to visit and tour several local attractions including the San Diego Bay, San Juan Capistrano, Hollywood Walk of Stars, Groman's Chinese Theater, Beverly Hills Rodeo Drive, and a brief trip to Tijuana, Mexico.

Future Business Leaders of America-Phi Beta Lambda, Inc. (FBLA-PBL) is a nonprofit vocational student organization that prepares students for careers in business. Its 240,000-plus members in 12,000 chartered chapters include students from the United States, the Virgin Islands, Puerto Rico, and Europe. Its mission is to bring businesses and education together in a positive working relationship through innovative leadership and career development programs.

## Parent and child activities offer fun ways to learn math

Introducing children to numbers and mathematics can be as easy as taking a trip to the grocery store, baking a cake or planting flowers in the garden. The Kentucky Education Association recommends these tips for turning everyday activities into fun math learning experiences between parents and children.

Bingo, dominoes, toy telephones, card games, board games, calendars, clocks with large numbers and lots of other things in your household will help familiarize your child with the world of numbers.

Put your preschooler's counting ability to work. In preparation for meals, let the child count out forks of the table, the number of vegetables you put in the salad, etc.

Mention the sizes of containers, such as half-gallons of milk and liters of soft drinks. Encourage help when you bake, lay carpet, tile or

plant seeds in the garden. Allow your child to measure ingredients, areas or quantities of material. Think about using metric measurements, too.

Shopping trips are great math lessons. Have your child read newspaper ads and price the cost of items you plan to buy. Encourage comparison of prices and quantities marked on containers to determine the best buy. Allow your child to buy an item and figure out the change. Children can double check their addition on grocery tapes.

Figure out a budget together to help with managing allowance and earnings from chores or jobs.

Encourage your child to read thermometers, barometers and stop watches. Let them calculate age, weight, height and dimensions.

Before a trip, figure gas purchase and mileage, toll and other trip expenses.

## College students learn skills for careers

by Art Harvey

High school students and adult learners alike have many reasons for pursuing a college education.

For most students, the number one reason is to prepare for a successful career. College students can greatly enhance their ability to compete for that first job by taking some important steps to ensure that they have the skills and experience that employers seek.

Students should contact their college career services office early in their freshman year. Career services professionals serve as a link between the campus and the employers who recruit students for internships and cooperative education experiences, and graduates for full-time employment. The career planning professionals know what skills employers desire in students and graduates.

Employers look for certain skills in their prospective employees. In addition to academic preparation, the college experience can prepare students for life by helping them develop the skills employers seek. Students who take advantage of the numerous opportunities to develop these sought-after-skills will make themselves more competitive in the job market throughout their careers.

What skills do an employer look for in a prospective employee?

• **Communications Skills.** Employers stress that they need employees who can communicate effectively with co-workers, supervisors, clients, and customers. These necessary skills include writing, speaking and listening. Strong skills in these areas will not only serve students well while they are seeking employment, but also can have a very positive impact on their career. A university campus provides many opportunities to work on communication skills, including specific classes, active involvement in student organizations, and individual assistance from advisers and counselors.

• **Teamwork Skills.** Many employers prefer the team approach to problem solving, and look for employees who have demonstrated the ability to work well as part of a team. They also look for evidence

of leadership skills. College students develop these skills through student organizations, work/internship/cooperative education experience, and in many cases, through classwork. Employers also see team experience as an opportunity to develop an appreciation of diversity, an important quality to employers. They have found that employees who can appreciate the diversity of fellow employees, as well as clients or customers, are more valuable to their organization as team members and problem solvers.

• **Computer Literacy.** Employers want to hire people who are comfortable with and can use computer technology. Students who learn to use the computer as a part of their classwork, or during a related experience, are developing skills that can help them on the job.

• **Experience.** The student who has coupled related experiences with coursework has a definite advantage in the job market. There are many ways to gain experience while in college. Cooperative education opportunities, internships or a job that relates to their field can provide meaningful experience

employers hope to find in prospective employees. Students can also find an excellent opportunity to gain experience through volunteering to help with a project that relates to their field. These experiences help students develop problem solving and time management skills, help them become adaptable and creative and teach them how to work effectively as a member of a team—all of which are seen as very valuable by employers. Related experiences also help develop references from people who will be able to give specific examples of your work and comment on your skills and work ethic. Related experiences also offer students the chance to validate their career direction decision and to gain confidence in their abilities.

The college experience offers tremendous opportunities for students to develop skills that will help them succeed in the job market and throughout their career, paying dividends far exceeding any initial investment. Colleges provide a number of resources to help guide students to these opportunities. Students who pro-actively seek

these opportunities and develop the skills necessary for success enhance the value of their college degree and improve their chances for career success.

*Editor's Note: Art Harvey is director of career services at Eastern Kentucky University, Richmond.*

## Entrance requirements

Floyd County parents need to be aware of changes in school entrance requirements this year, says Jennifer C. Martin, district health coordinator and school nurse for the Floyd County Board of Education.

Kentucky law requires that kindergarten enrollees and four-year-old children attending preschool must have a second measles, mumps and rubella (MMR) immunization before they can attend school, Martin said.

Martin and other school and health department faculty will check students' records on the first day of school to see if the state requirements for school admittance have been met. Students whose records do not meet the state requirements will not be allowed to begin classes, Martin warns.

Preschool and kindergarten students must have an official birth certificate, a tuberculin test certi-

cate, a valid immunization certificate, and a medical examination.

In order to attending kindergarten, children must be five years old by October 1, according to Martin.

She reminds sixth grade students that they must also have a second dose of MMR immunization and a physical examination from their physician.

To enter high school, students must have a tetanus and diphtheria vaccination when their immunization certificate expires.

School-age children can get immunizations at the Floyd County Health Department August 11-15 when the health department takes walk-in patients from 7:30 a.m. to 4:30 p.m.

For more information about school entrance requirements, contact Martin at the Floyd County School Board at 886-2354, ext. 116.

## New Dimensions Hair Salon

Highlands Center  
Auxier Road, beside of Mike's Pizza Plus  
**(606) 886-6885**

**PRESENTS**

Hair Coloring

Family Haircuts

Ear Piercing

Acrylic Nails

Manicures

Perms



Deidre Lawson - Owner/Operator,  
Libbie Wells - formerly of The Hairloft, Stylist  
Leigh Ann Johnson - Nail Technician

**BACK TO SCHOOL SPECIAL!!**  
**10% off Services**  
Special good August 6th - August 20th

## ATTENTION, TEACHERS

**Your center for education materials and supplies for school - home - church - preschools - daycare centers**

- teachers idea books • cooperative learning themes
- bulletin boards • educational games • computer software

# 25% off Sale\*

August 7, 8, 9

Mon., Tues., Thurs., Fri., & Sat., 10 a.m.-8:30 p.m.  
Wed., 10 a.m.-6 p.m.

## BIG SANDY

### Educational Supplies



Cross Roads Plaza  
179 Weddington Branch Road  
Pikeville, Kentucky 41501

**1-800-TEACH 54 • 606-432-7613**

\*Not including Geo Safari Electronic Games





Amanda Cantrell



Jason Collins



Jennifer Lynn McKinney

## Three Floyd students receive Regional Honors II Scholarships

Morehead State University has announced that three Floyd County students are among those receiving a Regional Honors II Scholarship for the fall semester.

The students are:

Amanda Cantrell of Prestonsburg, daughter of Kitty Burchett and the late Gary Burchett, is a Prestonsburg High School graduate. She was voted one of the top 10 most outstanding seniors and was listed in "Who's Who Among American High School Students." Cantrell participated in Powder Puff Football and chorus and was a member of the National Honor Society.

Jason Collins of Grethel, son of Novie and Raymond Collins, is a graduate of Betsy Layne High School. Listed in "Who's Who Among American High School Students," he was a member of the

National Honor Society and the academic team. Collins has been a volunteer at senior citizens centers and nursing homes.

Jennifer Lynn McKinney of Melvin, daughter of Rodney and Jacqueline McKinney, is a South Floyd High School graduate. She was treasurer, reporter and a member of the Budget Committee of FBLA. Recipient of an English award, McKinney was a member of the National Honor Society and an accountant for the school bank.

To be eligible for the Regional Honors II Scholarship, applicants must be admitted to MSU as an entering freshman or transfer student; be a high school graduate within MSU's Kentucky service region or have completed at least 60 hours at a community college in the service region; be recommended by high school or community

college; be the second highest ranking academic achiever coming to MSU from that high school or community college; have a 3.50 high school grade point average (on a 4.0 scale) based on seven semesters of work, while transfer students must have a cumulative 3.50 g.p.a.

The scholarship, valued at \$2,400 per year, is renewable for three academic years if a 3.00 g.p.a. is maintained during each of the first two semesters and a minimum cumulative 3.25 g.p.a. for each semester thereafter. Transfer students must maintain a cumulative 3.25 g.p.a.

Applications and information on scholarships and grant programs at MSU are available from the Office of Admissions, MSU, Morehead, KY, 40351-1689. The toll-free number is 800 585-MSU1 (6781).

## Five easy and inexpensive ways to make your child feel special

The Kentucky Education Association offers these five easy and inexpensive ideas to help parents give their children that "one-in-a-million" feeling of being special, important and individual.

- Write and mail postcards or letters to your child once in a while. Send an "I love you" greeting card. Personal mail makes a child feel special and grown up.

- Start a story on the family computer or on a piece of notebook paper. Ask every family member to add a sentence or paragraph to the story and keep it going for a specific period of time. You can even include extended family members by mail or modem. Read the story aloud after a meal or "publish" it in an ongoing family storybook. Give each of your children a chance to start a new story.

- Monitor the computer and video games your children are playing. Play the games together and ask your child to explain the games to you. Discuss the different roles that the computer characters take on. Allow yourself to be "taught" how to play.

- It's important to do things together as a family, but children need one-on-one time with parents as well. That helps you all to get to know each other as individuals. Every month, schedule a special outing between one parent and one child, then alternate among parents and children.

- Take your child to work with you. Conduct yourself as much as possible as you would on any ordinary business day, explaining what you do as you go along and giving

your child the opportunity to perform some of your work tasks. Have a "business lunch" together. If

### AAA advises parents to think safety when shopping

While most parents will be concerned with how much money they will be spending as they go back-to-school shopping, they also need to be concerned with their child's safety.

Eighty-three percent of young pedestrian fatalities occur at non-intersection locations. Also, 42 percent of young pedestrian fatalities occur between 4 p.m. and 8 p.m. By making children easier to see, parents can help reduce these alarming statistics. The Blue Grass Auto Club Safety Foundation is providing these tips for parents as they head to the stores for shoes, shirts, pencils and backpacks.

- Choose brightly colored clothing to make children more visible to motorists.

- Make sure that children have a

backpack or book bag to carry books and loose papers.

- Avoid buying coats or backpacks that have loose strings or other parts that could easily become caught on a car door or school bus handrail.

- Use reflective stickers or a small piece of reflective tape on backpacks to make children easier to be seen by motorists.

- When buying shoes for young children, make sure that they are comfortable, fit properly and the shoelaces are not too long.

The Blue Grass Auto Club Safety Foundation is a non-profit organization that serves as an educational resource for schools and communities in Central and Eastern Kentucky interested in promoting safety awareness.

*Some students follow their hearts,  
not the crowd.*

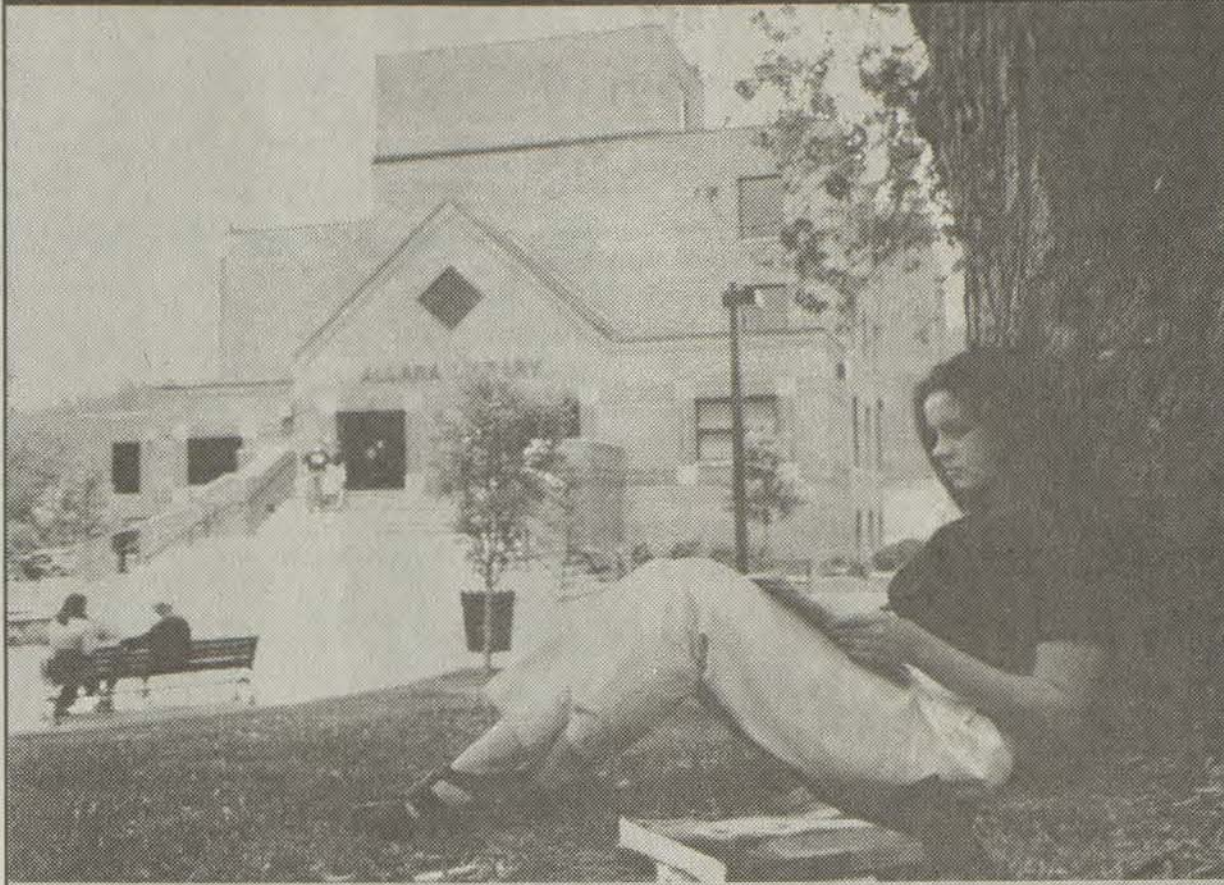

At Pikeville College, the student body numbers about 850. That may sound small—but some people like small towns and simple pleasures. One of the benefits of our small, friendly campus atmosphere is a 14:1 student/faculty ratio, which provides an unique opportunity for students to receive personal attention from their professors.

We know we're not for everyone because many people *do* follow the crowd. Only those who have the quiet courage it takes to follow their hearts come to Pikeville College. In a world too often too busy to care, we do.

Why not find out how a small college can make a BIG difference in your life. Call (606) 432-9200 or stop by for a visit.

  
**Pikeville**  
COLLEGE

**FALL REGISTRATION  
THURSDAY, AUGUST 21**

  
**FCHD**  
Floyd County Health Dept.  
Home Health Agency

## THERAPY SERVICES

**at home**

**These services include speech, physical and occupational therapies and each is customized to patient needs as directed by a physician.**

**This allows you and your loved ones to receive therapy services at home, and it will allow sooner return home from hospital stays.**

**If you or a member of your family is in need of specialized therapy care, please contact the Home Health Program at the Health Department to see if you qualify.**

**Phone 606-886-8702**

### FLOYD COUNTY SCHOOL CALENDAR 1997-1998

August 11.....Opening Day (no membership)  
August 12.....Professional Day (no membership)  
August 13.....First Day for Students  
Sept. 1.....Labor Day (no membership)  
Oct. 3.....E.K.E.A. (no membership)  
Oct. 31.....Professional Day (no membership)  
Nov. 27.....Thanksgiving Day (first holiday)  
Nov. 28.....No membership  
Dec. 22-Jan. 2....No membership  
Dec. 25.....Christmas Day (2nd holiday)  
Jan. 1.....New Year's Day (3rd holiday)  
Jan. 19.....M.L. King Jr. Day (4th holiday)  
March 13.....Professional Day (no membership)  
Mar. 16-Mar. 20.Spring Break (no membership)  
April 10.....Professional Day (no membership)  
April 15.....F.C.E.A. (no membership)  
April 16-17.....K.E.A. (no membership)  
May 20.....Last Day For Students  
May 21.....Closing Day (no membership)

\*Students do not attend schools on dates with "no membership" listing.

Sponsored by

**Dr. Lee Boyd, D.M.D.**

Specializing in infant, children, teenagers, and handicapped preventive dentistry

Located at U.S. 23 traffic light in Allen, Ky.

874-2800

After Hours Emergency, 886-4195

*"An ounce of prevention is worth a pound of cure"*

### Local student named to 'B' honor roll at Georgetown College

Jennifer Clark Burchett, the daughter of Mr. and Mrs. Joe Burchett of Prestonsburg, has been named to the "B" Honor Roll at Georgetown College for the 1997 spring semester, announced Dr. Charles N. Boehms, vice president/provost.

Students named to the "B" Honor Roll must earn 12 semester hours and have a grade point average of 3.25 to 3.74.

Located 12 miles from Lexington, in the heart of the Bluegrass, Georgetown College is a four-year, private liberal arts institution affiliated with the Kentucky Baptist Convention.

The college has been named by U.S. News & World Report as one of the top 161 national liberal arts colleges for the third consecutive year.

Founded in 1829, the college is dedicated to its role as an innovative community of scholars developing scholars committed to its heritage of Christian discernment. Dr. William H. Crouch Jr. is the 23rd president of the college, which has an enrollment of more than 1,400 undergraduate and graduate students.