



© 1994

Prestonsburg, Kentucky 41653

Speaking of and for Floyd County

USPS-2027-0000
Volume LXVII, No. 69

50¢

The Floyd County Times

Arts center is a dream no more. . .



Greg Stumbo:
"I honestly, at first, didn't think it could be done...
"I've apologized so many times to Billie Jean that I've lost count..."



Paul Patton:
Eastern Kentuckians have demonstrated through this effort that they can build a future for themselves..."



Hal Rogers:
People from Ohio and Indiana have been passing through Eastern Kentucky to go to Nashville to see Eastern Kentuckians perform..."

If you build it, they will come...

Nope, you build it because they're already here. Groundbreaking ceremonies were held Monday at the site of the new Mountain Arts Center, a facility that will showcase area talent...like the Kentucky Opry...and to serve as an educational center for young people interested in music and the arts. The \$6 million facility got another boost Monday from Congressman Hal Rogers, who announced that a \$1 million grant had been authorized for the facility by the U.S. Economic Development Administration.

The EDA grant will supplement two additional \$1 million grants from the Small Business Administration. The Mountain Arts Center will include a 1,000 seat theater, a recording studio, and classrooms. It's to be built on Route 114 next to Glymview Plaza in Prestonsburg.



Robinson guilty of homicide; jury can't agree on sentence

by Susan Allen
Staff Writer

A Floyd County jury deliberated for almost six hours Friday before finding a Floyd County man guilty of reckless homicide, but jurors were unable to come to an agreement on a prison sentence.

Prosecutors were seeking a verdict of murder against Larry Robinson of Prestonsburg, in connection with last year's death of William "Bucky" Rose.

Rose died after being run over by a pickup truck driven by Robinson on Memorial Day, 1993, at Banner. Robinson had been following Rose and his wife, Mary, with whom

Robinson had developed a relationship while the husband and wife had been separated.

Because the jury was unable to agree on a prison sentence, Judge Combs will sentence Robinson on September 23.

The jurors deliberated for about five hours during the sentencing phase before announcing that they were deadlocked on the issue.

Under state sentencing guidelines, reckless homicide is a class D felony which carries a 1-5 year prison term. A person sentenced to a one-year term may be eligible for parole after serving four months; under a two-year term parole is possible after serving five months; a three-year term,

seven months; a four-year term, 10 months; and a five-year term, 12 months.

State probation and parole officer Paula Johnson testified that there is no assurance that a prisoner would be granted parole after serving the minimum sentence.

During deliberations Friday, jurors came back at approximately 3 p.m. and asked special Judge Doug Combs if they could go to the site where the accident occurred.

Judge Combs told jurors that if they went to the site, they could not discuss the case and no one could give them any information about the accident.

When jurors returned to their de-

liberations, Judge Combs admonished spectators in the courtroom that he "would not tolerate anyone for any reason trying to circumvent the process" of the trial.

No specifics were offered about the judge's comments, but throughout the trial it was apparent that there was animosity between the two families involved in the case. Security was tight during the three-day trial.

Judge Combs cautioned that if he received any more reports of "problems" between spectators, the courtroom would be cleared and the process would continue "without the benefit of spectators."

"I'm dead serious about this," Judge Combs said.

Fish thought to be piranha hooked at lake

by Ed Taylor
Sports Editor

Officials are hoping to avoid a public panic over what some believe to be a piranha that was caught in the swimming area of Dewey Lake last Friday.

Richard "Cooter" Smith, 5, of Wayland, caught the unusual fish while fishing with his "Nannie," Linda Lafferty from the bank.

"I caught it on a nightcrawler," said the young fisherman who dons a T-shirt that reads "Official Dewey Lake Piranha Guide."

"He loves to fish," said Willard Lafferty. "He would fish all the time as long as someone will take him."

The young Lafferty really didn't expect to be so successful when he went fishing with his grandparents last Friday.

"I didn't think I would catch anything," he confessed as he just took it all in stride. "Nannie helped me pull it in."

"He fought with it at first," said Mrs. Lafferty.

"Cooter" attends the Mountain

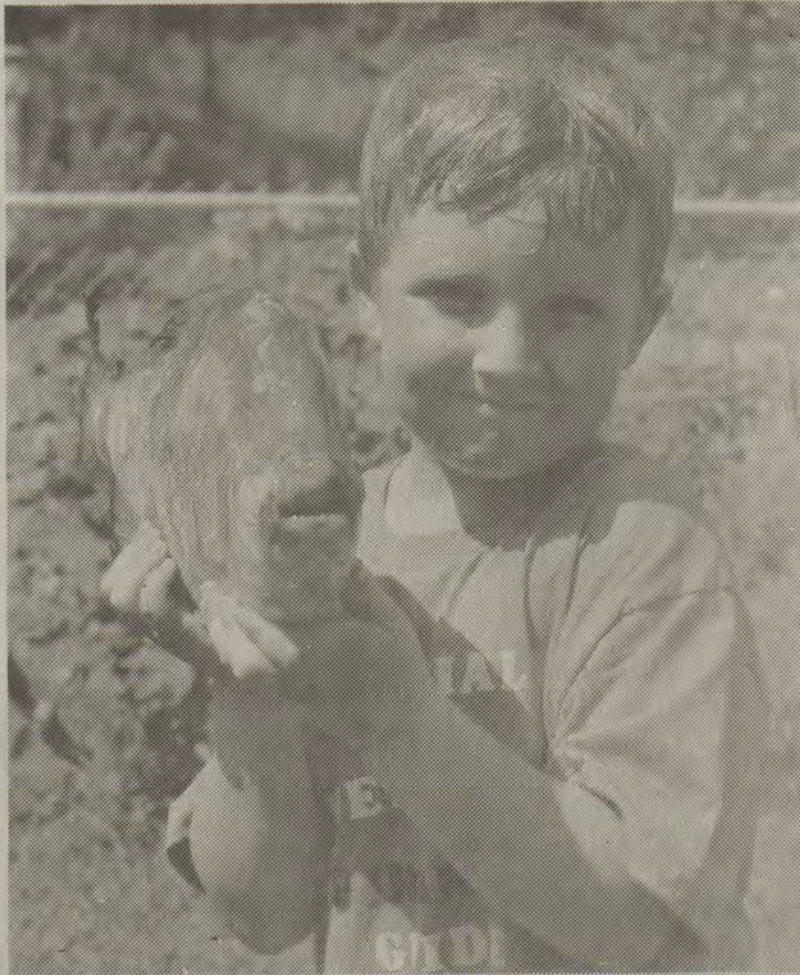

An unusual catch!

Richard "Cooter" Smith, 5, of Wayland held his 17-inch piranha that he caught at the swimming area of Dewey Lake. The fish weighed four and a half pounds and measured seven inches across. The youngster caught the fish on a nightcrawler. (photo by Ed Taylor)

Coal education program expands to Floyd schools

by Janice Shepherd
Managing Editor

"The hill was very high. Some of us were afraid the bus was going to roll off the hill. Some of us wanted to get in the middle," said fourth grader Sarah Billiter, as laughter rippled through her audience Monday night at May Lodge.

Her audience was Floyd County teachers, and Billiter, a student at Millard Elementary in Pike County, was explaining the trip she and her classmates had taken to a coal mine.

Billiter and her classmate, Michelle Parks told the teachers about the things they had learned about the coal industry through the CEDAR (Coal Education Development and Resource) program which began in Pike County last year.

This year, the program will branch out into Floyd County. CEDAR's purpose is to improve the image of coal through education by integrating the study of coal into the classroom curriculum.

"It's a nice way to learn — a fun way to learn," said John Justice, chair-

man of CEDAR, Inc. "It's a way to educate them more about their immediate surroundings."

CEDAR supplies educational material, speakers, and financial assistance through grants, and also hands

Wayland council to hold special meet

Wayland City Council has called a special meeting for September 13 at 5 p.m. at the Wayland Senior Citizens Center.

The council will open and review qualifying statements submitted by engineering firms interested in assisting the city in planning, designing and construction of a wastewater treatment system.

The regularly scheduled meeting of the Wayland City Council is Monday, September 19.

The meeting will begin at 5 p.m. and will be held at the Wayland Senior Citizens Center.

The meetings are open to the public.

out first class awards to winners. The top prizes for winning teachers are an all-expense paid trip to Myrtle Beach, North Carolina, and a \$1,000 cash prize.

Teachers from primary, middle and secondary grade levels judged to have the most effective coal study program will receive the trip to the North Carolina Coal Institute's Summer Trade Seminar in Myrtle Beach.

Second place winners receive a \$500 gift certificate from Wal-Mart. Third place winners get a \$250 gift certificate.

Students can also win gift certificates, but they compete in the CEDAR Coal Fair. First place regional winners in six categories win \$150 gift certificates. A \$100 gift certificate is awarded to second place winners, and \$50 to third place winners.

First place winners in the primary, middle and secondary grade levels win a computer system. Second place winners are awarded a \$500 savings bond, and third place winners receive a \$250 savings bond.

(See Coal, page two)

Wheelwright official quits, agrees to exile

by Susan Allen
Staff Writer

Wheelwright City Commissioner Charles Harmon resigned his seat on the commission Tuesday and agreed to an immediate exile from the county amid charges he held his wife at gunpoint Monday night during an apparent domestic dispute.

Harmon was arrested Monday by Kentucky State Police trooper James Slone and charged with first degree unlawful imprisonment and fourth degree assault, spouse abuse. Floyd County Sheriff Paul Hunt Thompson said that Harmon allegedly held his wife at gunpoint during an altercation at their home in Wheelwright.

During his arraignment Tuesday afternoon in Floyd District Court, Harmon agreed to stay out of Floyd County, except to attend court proceedings on the charges, and asked that the felony charge of unlawful imprisonment be waived to a Floyd County Grand Jury.

Judge Danny Caudill told Harmon several times that if he returned to the county for any reason other than a court date on the charges, he would be subject to immediate arrest. The judge also told Harmon that he could have no contact with his wife or violate any other laws in state or out of state. If Harmon violates any of the bond provisions, his \$20,000 surety bond will be reconsidered at that time, Judge Caudill said.

Harmon told Judge Caudill that he would abide with the provisions of his bond and pledged that he would have no contact with his wife. Harmon asked for "a little time" to get his affairs in order before he left the county.

Judge Caudill did not appear to be in favor of letting Harmon have any additional time before relocating out of the county. Harmon spoke up and said he would leave the county immediately after posting bond.

Harmon asked to be allowed to get his vehicle from the Wheelwright area and Judge Caudill asked if there was anyone who was willing to bring it to him.

Wheelwright Mayor David Marlee Sammons, who was present at the arraignment, volunteered to bring Harmon's car to Prestonsburg.

Harmon told Judge Caudill that he was preparing to take a job out of state and had to report for that job by Tuesday.

Prior to Tuesday's arraignment, Harmon signed a letter of resignation from the commission and in that let-

ter he agreed "to physically leave the city of Wheelwright" and not return.

Mayor Sammons said after Tuesday's hearing that a replacement on the commission will be appointed within the next 30 days.

Ohio man wanted for murder is caught here

by Susan Allen
Staff Writer

An Ohio man wanted on a murder charge in that state was arrested Tuesday morning by Floyd County Sheriff Paul Hunt Thompson and deputies at a residence in Martin.

Lawrence Smith, 20, of Ashtabula, Ohio, was taken into custody by sheriff's deputies just before 10 a.m. Tuesday and is being held for police officers of the City of Geneva, Ohio, in connection with Saturday's beating death of 21-year-old Randy M. Marshall of Geneva.

Geneva Sergeant Daniel Dudik notified the sheriff's department at 1:20 a.m. Tuesday that Smith was wanted in that state on a murder charge and that he could be in Floyd County.

Sheriff's dispatcher Tim Stephens notified lieutenant Lloyd Powers, who was stationed at Left Beaver Townhouses, that Smith could be in the Left Beaver area.

Powers noticed a vehicle in the townhouse parking lot with Ohio tags, which turned out to belong to a member of Smith's family.

Powers notified Sheriff Thompson at approximately 6:30 a.m. Tuesday and the two searched an apartment at the Left Beaver housing project.

Smith was not at that residence and officers were tipped that he could be at a residence on Bucks Branch near Martin. Powers, Thompson and deputy Ricky Thomsberry went to the Bucks Branch home and found Smith hiding in a closet.

Geneva police chief James Pearson said Tuesday that Smith and Marshall were acquaintances and that Marshall's body was found Saturday afternoon in Tuttle Court near an elementary school in Geneva.

(See Suspect, page two)

Piranha

Christian Academy at Martin where he is a kindergarten student.

Lafferty, who put the fish on ice for preservation until it can officially be identified, said that it is the "wickedest looking fish that I have ever seen."

"Really, we have no idea what it

is," he said. "Several who have seen the fish say that it is a piranha."

Lafferty said that he was fishing downstream from the other two when they hooked the piranha.

"When I got there I didn't know what they had caught," he said. "We showed it to an old gentleman who

was there and he said that he had seen every kind of fish there was, but nothing like that."

Piranhas are known for their razor-sharp teeth that is used to attack its prey. It is most commonly found in South American waters.

So, how did it get in Dewey Lake? While no one knows, Lafferty thinks there is an answer.

"Dan Wilson, who is the marine biologist from Hager Hill believes someone must have had one in an aquarium and turned it loose," explained Lafferty.

Everyone has heard the stories surrounding the piranhas. They have been pictured as fish that can devour a human body at will. The movies have capitalized on the notion that you'd best stay away from waters where they swim.

Piranhas are favorites of tropical aquarium owners, who enjoy keeping them but soon tire of them because of the expense to feed one. Because of that, wild piranhas have been introduced into some rivers and lakes in the United States. The most common is the Southeastern part.

While the piranha can be a serious problem for fish in other waters, they rarely attack people. But Lafferty said the fish he has is vicious looking.

"It has the sharp teeth but the bottom ones look like human teeth," he said. "The fish are found in waters like in Brazil. They can average in size up to 20 inches long."

The one that Lafferty caught weighed in at four and a half pounds. It measured 17 inches long and seven inches wide.

"The chances of catching a fish like this are slim," he said. "Your chance of winning the lottery is better than catching a piranha."

Photos of the fish have been sent to Tennessee for a definite identification. In the meantime, Lafferty has put the fish on ice and when it is all over he plans to have the fish mounted.

"With the teeth showing," he said.

What else does the "Cooter" enjoy?

"Fishing and baseball are my life," he admitted.

Suspect

Marshall died from blunt trauma to the head, Pearson said, and police believe he was killed around 8 a.m. Saturday. The murder charge was filed against Smith in Ohio on Monday.

Police believe that Smith and Marshall had argued Saturday morning and "subsequently Marshall was killed," Pearson said.

Pearson explained that Smith had friends and family in Floyd County and that officers had been tipped the suspect may be headed to the area. Pearson was pleased that Smith was arrested so soon.

"We appreciate the assistance of the local authorities and that they were able to apprehend Smith so quickly,"

Pearson said.

After checking Smith's records, sheriff's deputies discovered that Smith is wanted on eight charges in Floyd County. On August 10, a bench warrant was issued for Smith's arrest on charges of harassing or simple assault on a police officer; driving a motor vehicle under the influence of alcohol; disorderly conduct; third degree criminal mischief; no registration receipt; expired temporary tags; no operators license; and no insurance.

The Floyd County charges were brought by Prestonsburg policeman Ricky Conn after an incident at the Holiday Inn this spring. Conn said Tuesday that he stopped a vehicle occupied by Smith and two other persons on U.S. 23 after receiving a report from security personnel at the Holiday Inn. Conn said that Smith assaulted him during the arrest.

Conn also added that Smith was wanted in Ohio for a parole violation at the time of his arrest earlier this year. Ohio authorities declined to extradite Smith for the violation on a "first or second degree assault" charge, Conn said. Conn said that Smith had a lengthy criminal record.

Geneva police officers are expected to arrive in Floyd County Wednesday to extradite Smith, Pearson said.

Triplett receives two Morehead scholarships for fall semester

Morehead State University has announced that Yvette J. Triplett of Harold is among those students receiving a Minority Student Leadership Award and a Minority Student Enhancement Award for the fall semester.

Triplett, daughter of Joseph and Glenda Sostrich, is a graduate of Betsy Layne High School. Listed in "Who's Who Among American High School Students," she was a member of Beta Club, Student Council and the National Honor Society. She was active in Senior Citizens Center projects and the Clean Up the Community Project.

To be eligible for the Minority Student Leadership Award, applicants must be admitted to MSU as an entering freshman; be a Kentucky resident; be an individual whose predominant ethnic background is Black, Hispanic (Mexican, Puerto Rican, Cuban, Central or South American, or any Spanish culture or origin), American Indian or Alaskan native, Asian or Pacific Islander descent; have demonstrated achievement in academic and/or extracurricular activities; priority to those with at least a 2.50 high school grade point average, and submit a completed scholarship application to MSU.

The award, valued at \$550 per year, is renewable if the student maintains a minimum cumulative 2.50 g.p.a.

Coal

Packages containing information about the CEDAR project will be sent to Floyd County teachers by September 15. Grant applications will also be in the package, Justice said, and he encouraged teachers to apply for the funds. Teachers must submit the grants by November 15.

"We try to give everyone who applies at least enough grant money to do what they say they're going to do," Justice said.

CEDAR officials will review each grant and cut out any excess. CEDAR doesn't fund the purchase of big ticket items, such as video cameras, which can be rented, Justice said. They will consider funding such items as computer modems that will be used to reach a lot of students on an on-going basis, he explained.

In the Floyd County school system, CEDAR is being coordinated by Patricia Watson and Gary Frazier.

CEDAR is a joint effort of the North Carolina Coal Institute and the Coal Operators & Associates, Inc. of Pikeville.

A Special Ceremony

To present a Proclamation by Governor Brereton Jones Proclaiming Sunday September 4th

Rondal Hayes Day in Kentucky

will be held on

Saturday, September 3rd, at 6 p.m.

at the Allen Central High School Gym at Eastern, Ky.

— during the —

Hueysville/Bosco Homecoming on Labor Day Weekend

Special singing and tributes from friends will mark the occasion. A reception will follow.

The public is cordially invited to attend.



Positive Changes

Hypnosis Works!, Inc.,

Mark Vanderpool, C. Ht.

481 Riverside Drive
Prestonsburg, Ky. 41653 • 886-3302



STOP SMOKING Positive Changes has a 92% rate of success for its Smoking Cessation Program Clients.

WEIGHT CONTROL Your weight loss will come not through dieting...we all know that doesn't work...but through changing your eating behavior. You will gain a new, healthful eating strategy...for life! POSITIVE CHANGES offers many other programs in personal development.

Call for more information.

At POSITIVE CHANGES you are seen PRIVATELY and guaranteed success.

POSITIVE CHANGES because
"All Positive Change Starts in the Mind."

EFFECTIVE SEPTEMBER 06, 1994, THE DRIVERS' LICENSE DIVISION OF THE FLOYD CIRCUIT COURT CLERK'S OFFICE WILL BE OPEN DURING THE FOLLOWING HOURS:

Monday-Tuesday: 11:00 a.m.-4:00 p.m.
5:00 p.m.-7:00 p.m.
Wednesday-Friday: 8:00 a.m.-4:00 p.m.
Saturday-Sunday: CLOSED

FRANK DEROSSETT JR.
Clerk, Floyd Circuit & District Courts

DANCE!! DANCE!!

at
Floyd County Fish & Game Club
John's Branch

\$3.00 Person \$5.00 Couple
Featuring Beaver Creek Grass

Saturday, September 3rd — 8-12 p.m.

Come, Join The Fun!

NOW OPEN

Our New
Prestonsburg Store

NEW Merchandise Available!

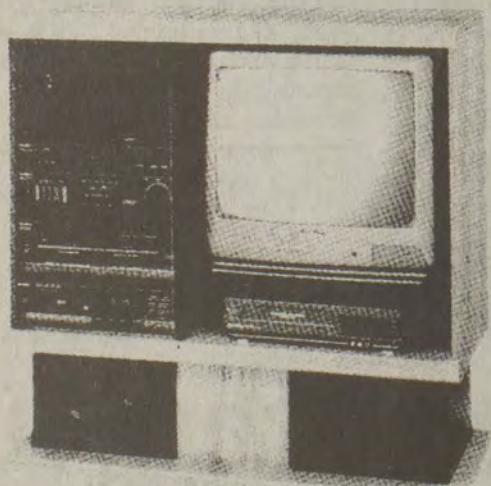

19" Home Entertainment Center
Remote Control TV & Complete Stereo (VCR Optional)

\$15⁹⁹* wk or \$59⁹⁹* mo.

*Prices based on 15, 18, or 21 periodic monthly payments to acquire ownership.

REFRIGERATOR

\$13⁹⁹* wk or \$49⁹⁹* mo.



Magnovox 19" TV/VCR Combo

\$13⁹⁹* wk or \$49⁹⁹* mo.

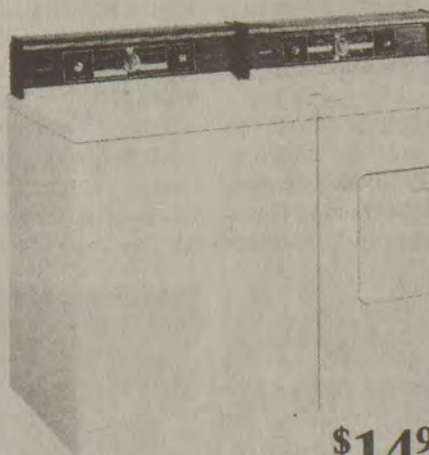
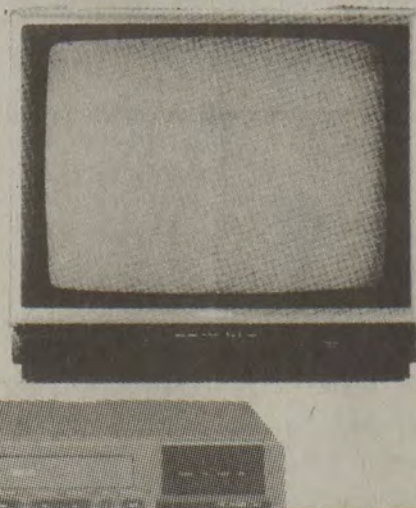

Heavy Duty Washer & Dryer

\$14⁹⁹* wk or \$54⁹⁹* mo.

NEW

Prestonsburg Village Shopping Center
Located between Wal-Mart and Big Lots
Prestonsburg, KY.

(606) 886-6800

or
(606) 886-3430

A-PLUS ADVANTAGES

- No processing fee • Early payout option • No repair bills • No credit requirements • Get it today • No delivery fee

✓ Check Out Our New Line Of Car Speakers.

- Super Nintendo
- Sega Genesis • Scanners
- VCRs • 19" Color TVs
- Stoves • Stereos
- Microwaves

Mayo Plaza II, Paintsville, Ky.
Located beside K-Mart
789-RENT or 789-7367

Hazard Village, Hazard, Ky.
Located beside Rite-Aid
439-RENT or 439-7369



50% OFF

1st Week's or 1st Month's Rent

Some Restrictions May Apply

Upfront Classifieds

MISS THE DEADLINE?

Place your ad in the Upfront Classifieds.

UPFRONT CLASSIFIED—\$5.00/week, 20 words or less; 15¢ for each word over 20. This price includes Wednesday's Floyd County Times. Call Karl at 886-8508 to place your ad.

FOR SALE

FOR SALE: 15x27 above ground swimming pool with good sand filter; 1987 Honda 80 motorcycle; Gravelly with walk behind tractor. Call 874-0024 after 5 p.m.

FOR SALE: Robinson-Mars crane. 10 ton, 30 ft. span, 60 ft. travel. Call 946-2662 or 946-2663.

LIQUIDATION SALE MISTY K MINING CO., INC.

Mining Equipment: Elkhorn AR-4 scoops; Joy 16-RB cutting machine AC; ACME D-3 roof bolter DC, with ATRS; long Aridox 24-B mobile coal drill DC; belt head drives; belt; belt rollers; belt tail piece; section power box; belt head power centers; high line; rock picking table; shaker; John Deere front end loader 646-A; Gould 3 phase battery chargers; assorted mining supplies. Call weekdays until 3 p.m., 606-377-6305; or 606-886-8077 after 5 p.m.

FOR SALE: New 12' trampoline. Paid \$330. Will sell for \$275. Call 886-0351.

MISCELLANEOUS

ALLEN FIRST BAPTIST CHURCH has a First Place weight loss program for adults and children. Call 874-8063, 874-2873 or 886-1600.

REAL ESTATE FOR SALE

FOR SALE: Three bedroom, 1 1/2 bath home. Full finished basement. Large lot. Dana. Call 478-9173.

FOR SALE: Two year old 1 1/2 story home. Three bedrooms, two baths. Approximately five acres with three additional lots. Mare Creek, Stanville. Call 478-4950.

FOR RENT

FOR RENT: 12x60 trailer. One bedroom. Located at Lancer. No pets. Call 285-0214 after 4 p.m.

FOR RENT: Nice apartment. Two bedrooms. Heat pump, dishwasher, washer/dryer hookups. U.S. 23 near Jenny Wiley entrance. Call 789-5973.

THREE BEDROOM TRAILER FOR RENT: Cow Creek area. \$300/month. Gas paid. References and deposit required. No inside pets. Call 874-9968.

FOR RENT: Two bedroom trailer. Near HRMC. \$285/month plus utilities. Deposit required. Call 358-9761.

FOR RENT: Two bedroom trailer. Half mile from Thunder Ridge. Unfurnished. Garden space. Large yard.

No inside pets. Call or see Don Howard's Guide Service at Pelphey's Bait Shop in Louisa, 638-4248.

TRAILER FOR RENT: Completely remodeled. Partially furnished. Ten minutes from town. \$300/month plus deposit. Private. Also, 1988 Kawasaki EX-500 for sale. \$1,595. Call 874-9646.

FOR RENT: Private trailer lot. Five minutes from Prestonsburg. One lot still available. Call 886-8167.

PETS AND SUPPLIES

AKC DALMATIAN PUPPIES. Black/white, liver/white. Shots and wormed. \$150 each. Call 886-2253.

FREE TO GOOD HOME: Cats and kittens. Different ages. Call 886-3721.

SERVICES

TACKETT APPLIANCE REPAIR: Twenty five years experience. Mack Milford Tackett, owner. Repair name brand appliances, buy or sell used appliances, also do electrical work. Call 478-8545 or 874-2750.

EMPLOYMENT AVAILABLE

POSITION AVAILABLE: Service Coordinator in Kentucky IMPACT Program. Working with children and adolescents with severe emotional disabilities and their families. Requires Bachelor's Degree in Psychology, Social Work, Human Services or Special Education and one year experience working with children. High competitive salary and excellent benefits. Two positions available, one in Floyd County and one in Johnson/Martin counties. You may complete an application at Mountain Comprehensive Care Center, Front Street, Prestonsburg (old hospital building, third floor).

GREAT OPPORTUNITY for ladies and men selling Americana Jewelry in their spare time or full time. \$25-\$50 per hour or more. Call 886-6713. Also, 1991 Pontoon for sale. Excellent condition. Two motors, grill, stereo. Call 886-6713.

DRIVER NEEDED: Delivery person wanted. CDL License preferred, but not necessary. Call Marco Industrial Tire for appointment, 377-6568.

YARD SALES

HUGE YARD SALE: Saturday, September 3, from 9-4. Behind Bank Josephine in Allen, second street on right. What nots; appliances; furniture; men, women and children's clothing.

GARAGE SALE: 680 N. Arnold Avenue (next to high school). Clothing, household items, bed, odds and ends, tires, etc. Saturday, Sept. 3, from 9-3.

FOUR FAMILY YARD SALE: Half mile up Abbott on right side. Thursday-Friday, Sept. 1-2, from 8-4.

GARAGE SALE: September 4-5. Rt. 302, John's Creek. 1 1/2 miles of new Rt. 3. Follow signs. Summer clothes half price; shirts, blouses, shorts, skirts, all 25 cents each; home interior; dishes; toaster; hand saws; baby walker; infant car seat; costume jewelry; lots more. Call 789-8686.

MULTI FAMILY YARD SALE: Saturday, September 3, beginning at 8 a.m. King's Supply, Rt. 1428, between Allen and Martin. Nothing over \$2.

YARD SALE: Friday-Saturday, September 2-3, from 9-5. 55 Greer Street, Prestonsburg. Miscellaneous items.

YARD SALE: Lancer, basement of Cablevision building. Saturday, September 3.

BIG, BIG, BIG YARD SALE: This Saturday and Sunday at home of Faye Fraley on Rt. 550, Eastern. Furniture, clothing, shoes, and lots of household items.

CARPORT/YARD SALE: Fifth Street, Goble Roberts. Beginning Wednesday, August 31, till September 3. Couch, chairs, tables, lamps, tape player, what nots, etc.

MOUNTAIN PARKWAY FLEA MARKET IS OPEN Saturday and Sunday. Lots of new and used items. Free parking. Fresh produce. Come and check it out. Everyone welcome!

AUTOS FOR SALE

FOR SALE: 1987 BMW. Five speed, standard shift. Sunroof, power steering, power brakes. Four door. Good condition. Call 285-3318 or 285-3912.

1991 CHEVY S-10 4X4 BLAZER: White w/burgundy interior. Loaded with extras. Low miles. Well taken care of. Never used for off road driving. Call 886-8167.

BUSINESS OPPORTUNITY

ESTABLISHED BEAUTY SHOP FOR SALE. 10x20 building. Some inequipment included. Also have other beauty shop equipment for sale. Call 358-9157.

Laid-off energy workers helped by Trade Act

Some workers laid off by Halliburton Energy Service in Paintsville may be eligible for Trade Adjustment Assistance, the Kentucky Department for Employment Services announced recently.

The U.S. Department of Labor has certified the company as an "adversely affected employer" under the federal Trade Act, which provides assistance to employees of businesses and industries hurt by import competition.

The certification covers all workers involved in the exploration and drilling of crude oil who were laid off by the company on or after June 14, 1993. Laid-off employees who exhausted their unemployment insurance benefits before they were called back to work or found another job also may be eligible for retroactive benefits.

Qualified workers may apply for financial assistance, training, and job search and relocation assistance.

McDOWELL ARH HOSPITAL IS PLEASED TO ANNOUNCE THE ASSOCIATION OF Ravinder S. Bhagrath, M.D.

Certified by the American Board of Internal Medicine.

Dr. Bhagrath graduated from the University of Southampton Medical School, Southampton, Hampshire, England. Dr. Bhagrath completed a residency in Internal Medicine and Renal Fellowship training at the University of Pittsburgh Health Center.

Patients may call 377-3420.



McDOWELL ARH HOSPITAL



**Absher
Enterprises**

STRAND TWIN

PRESTONSBURG, KY. • 606-886-2696

ALL TICKETS, ALL SHOWINGS—\$3.00

STRAND I

HELD OVER



SHOWTIMES: 7:00 Nightly

Starts Friday, September 2

BRUCE WILLIS **COLOR OF NIGHT** JANE MARCH

SHOWTIMES: Nightly at 9:00 & Sunday Matinee

STRAND II

Starts Friday, September 2



THE MASK
FROM ZERO TO HERO

SHOWTIMES: 7:00 & 9:30

SUNDAY MATINEE—Open 1:00, start 1:30, over 3:30

ANNOUNCEMENT

The Law Office of
**Stumbo, Bowling
& Barber**

**IS PLEASED TO ANNOUNCE
THE OPENING
OF THEIR NEW LOCATION
IN PRESTONSBURG**

We have moved
our main office from Martin
to 461 North Lake Drive, Prestonsburg

Our new address is
P.O. Box 511, Prestonsburg, KY 41653

Our new phone number is
886-1515
and our toll-free number remains 1-800-248-1440

Stumbo, Bowling & Barber maintains a general practice of law, including Workers Compensation, Social Security Disability, automobile accidents, wrongful death, divorce, real estate, deeds and wills. No appointment necessary.

(This is an advertisement. Kentucky Law does not certify specialties of legal practice).

McDowell ARH Hospital is pleased to announce the association of CHANDRA VARIA, M.D.

Certified by the American Board of Obstetrics and Gynecology



Beginning
September 7th, 1994
and
September 21st, 1994
Appointments may be made by calling
377-3400
Days and hours to be expanded, as
needed.
Patients will be seen in
Dr. Ruben Singayao's office.

Viewpoint

Wednesday, August 31, 1994



A 4

The Floyd County Times

Published
Wednesdays and Fridays each week
FLOYD COUNTY NEWSPAPERS, INC.
Phone 886-8506
27 South Central Ave., Prestonsburg, Ky. 41653

USPS202-700
Entered as second class matter, June 18, 1927, at the post office at Prestonsburg, Kentucky under the act of March 3, 1879.
Second class postage paid at Prestonsburg, Ky.

Subscription Rates Per Year:
In Floyd County, \$28.00
Outside Floyd County, \$38.00

Postmaster:
Send change of address to: The Floyd County Times
P.O. Box 391, Prestonsburg, Kentucky 41653

ALLAN S. PERRY III—Publisher-Editor

Liberty of thought is the life of the soul—Voltaire

Stand and deliver

by Scott Perry

Billy Jean Osborne, stand and be recognized.

Well, heck. That's not necessary.

Everybody knows Billy Jean. She's that pesky, wild-eyed dreamer who thought Floyd County would be a good place to build and showcase Eastern Kentucky's talented young people.

Guess what?

Dreams come true.

On Monday, Billie Jean's did, anyway.

She and a whole bunch of other dignitaries tossed the first spadeful of dirt on what will soon become the Mountain Arts Center, home of the Kentucky Opry, a place where more dreams can become reality.

Billie Jean didn't do this by

herself.

That's a fact.

But she did have the dream and she did recruit the team that made the \$6 million arts center a sure-fire, no kiddin', Real McCoy.

Billie Jean pestered so many people with her dream that they'll readily admit she became their nightmare.

But her enthusiasm was contagious.

She convinced a governor, a congressman and a whole covey of state and local officials and business types to sign on to the project.

Persistence pays off.

The Mountain Arts Center is a reality.

Naw, Billie Jean doesn't need to stand and be recognized.

She just needs to stand and take a bow.

—Letters to the editor

Letters to the editor policy

Letters to the Editor are welcomed by the *Floyd County Times*.

In accordance with our editorial page policy, all letters must include the signature, address and telephone number of the author.

Letters must be received no later than 10 a.m. Tuesday for publication in Wednesday's issue and 10 a.m. Thursday for Friday's issue.

Letters may be sent to Editor, The Floyd County Times, P.O. Box 391, Prestonsburg, KY 41653.

Letters may be edited for clarity and length.

Daughter wishes to find father's grave

Editor:

I am trying to locate the burial site of my father, R.C. "Rich" Hall.

My parents divorced when I was one year old. We left Kentucky when I was five.

My parents didn't keep in touch. I know my father was in law enforcement in Floyd County in the 1930s and '40s. Then in later years of his life he lived in Lexington.

Some relatives that I have been able to locate thought his body was returned to either the Floyd County or Hazard area for burial.

I would appreciate any information any of your readers might have. I will be in the Eastern Kentucky area this fall and would like to be able to visit his grave.

I can be reached by letter or phone. Call collect after 6 p.m. to (615) 875-0530.

Dixie Witt

3809 Lamar Ave.

Chattanooga, TN 37415

Our Lady of the Way says thanks for support

Editor:

The third annual "Kids Health Kamp" was sponsored by Our Lady of the Way Hospital August 1-5, at Camp Shawnee in Floyd County. Thirty-eight children, ages 7-13, with asthma, diabetes, or weight-control problems attended the week-long overnight camp.

Our Lady of the Way Hospital Community Health Education Department would like to thank the following people who gave their time and energy so freely to ensure the success of the camp:

Respond Ambulance Service; Jim Porter; Adam Caldwell; Jordan Caldwell; Larry Johnson; Charlene Johnson; Rose Adkins; Lenny Sargent, RN; the staff of Camp Shawnee; volunteers, Torrin Cox, Ashley Miller, Mitchell Brown, Don Johnson, Valerie Coleman, Shelly Tackett, Crystal Goff, Daniel Hatfield, Kyle Turner, and Jennifer Crisp.

We would also like to thank the following Our Lady of the Way Hospital employees: administration, Billie Turner, RN, and Sonya Bergman; nursing, Scarlett Wallen, RN, Lynn Collins, RN, and Vivian

Sargent, RN; respiratory therapy, Vickie Rose and Faye Slone; physical therapy, Linda Ratliff and Carla Fields; nutrition services, Judy Combs; plant services, Cainer Hall and Randy Carroll.

Our special thanks to Sr. Pat Saul, associate administrator, CEO, who was very instrumental in the success of the camp, and Dr. Prem Verma, camp physician. We are especially grateful to Cheryl Bentley, R.D., C.D.E., and Michelle Baker, RN, of the Johnson County Health Department, and to Sherri Kinzer and Maggie Ratliff for their assistance and participation in the camp planning committee.

Our Lady of the Way Hospital is very appreciative for the support the community has shown for our "Kid's Health Kamp."

Neva H. Francis, RN, BS

Community Health Education Coordinator

Our Lady of the Way Hospital

Child escapes injury; bus personnel praised

Editor:

Little Suzanne had a narrow escape today. It is not the first time she has faced death, nor will it be her last but, just like me, she made it to safety today.

It is a very gut-wrenching feeling to see your child afraid for her life, her heart beating so fast that her skin looks like spider webs underneath. I wanted to cry because I couldn't help her not to be afraid.

Last night, we got home from the cardiologist in Louisville, all excited because of good news; Suzanne's blood pressures were excellent. We talked all the way home about school and our futures together but, most importantly, that she was going to get to go to school on a bus by herself. At last, her wheelchair had been released and Suzanne was geared up for school

and independence.

Suzanne's pigtails were a'flying and she was wearing a new dress as we waited for the bus to arrive. The telephone rang. It was Earl D. Ousley, director of transportation, checking to see if little Suzanne is ready to go to school.

The bus arrived. Suzanne was so excited, I could hardly keep the wheelchair in the driveway. At last, the big bus swung into place. The lift was engaged, lowered into place.

Apprehensively, Suzanne moved her wheelchair onto the lift, locked the brakes and was raised high into the air — when suddenly, the lift broke and Suzanne was almost spilled, strapped to a wheelchair, headfirst. Had it not been for Bill Hackworth, bus driver, and Sherry Baldrige, bus aide, Suzanne might not be here.

Bill quickly disengaged the lift and slowly lowered her to the ground. Suzanne was shaken and scared beyond crying. She doesn't understand danger.

The right gear was loose, bent and needed repairs. Quickly, Bill informed Mr. Ousley of the incident and Stevie Spriggs, school bus mechanic was here within 15 minutes. Stevie got a handle on the problem and got it repaired temporarily.

Suzanne was lifted slowly and securely, and off she finally went to school.

Stevie told me at school he will take apart the lift and make sure it is working correctly.

Earl D. Ousley, Bill Hackworth, Sherry Baldrige and Stevie Spriggs: "Thank you." Each of you deserve a merit increase or some kind of special acknowledgment for working under hazardous duty.

Suzanne's school year has started out at last — still alive.

Janie Bailey-Bamer

Langley, Ky

Got something to say?

Say it with a
Letter to the Editor
in the
Floyd County Times.

by Scott Perry

Coffee Break

Lard has been getting a pretty bad rap lately.

But it has its usefulness, as a group of women proved when they rolled their 1984 van into San Francisco Saturday.

They made the 3,000 mile cross-country trip from New York in the van, which was powered by an engine that operated on used french fry oil from fast food restaurants.

The time is coming, we suspect, when you'll be ordering a burger and fries at the local drive-through and get this through the speaker...

"You want a fill-up with that?"

Saw an eye-opening piece on the tube this weekend about the perils of crack cocaine addiction that made us all the more thankful that we live in a place so

far removed from most of the evils that plague this world.

Then we were "treated" to a segment that involved a youngster from a small, rural community much like ours who had fallen victim to the incredibly addictive properties of the drug.

The message was terrifying.

It can happen to anyone, anywhere. Even here.

And, once the drug has you, it never lets go.

If you're tempted to try crack, understand that one "experiment" could mean a life of misery.

Just say "no" and run like hell.

The life you save will be your own.

Saw an opinion piece the other day blasting the federal crime bill because it

proposed to spend money building prisons and not enough on prevention programs.

The point of the opinion followed a worn-out theory that prisons aren't effective in lowering crime rates because, if they were, they wouldn't be so overcrowded.

What a crock.

People behind bars don't have the opportunity to commit crimes.

Criminals who don't have to serve their sentences do.

It's that plain and simple.

Any dopey idea that suggests we can turn the tide against crime by telling young folks it's the wrong thing to do is doomed to fail.

Unless we make those who won't listen pay the price.

By going directly to jail, and staying there.

Just to give you an example of how wacky the wonderful world of "justice" can be, look at two current high profile cases.

In L.A. the OJ Simpson defense claims their client is the victim of some sort of racist plot, obscuring the fact that he has been linked by physical evidence to the brutal slayings of two people.

Meanwhile, in the northeast, a gardner has been hauled into court to defend himself against charges of cruelty to animals for...we're not kidding...killing a rat.

One of these defendants has been commonly referred to as a hero while the other has been called a monster.

Guess which is which.

Around the Region

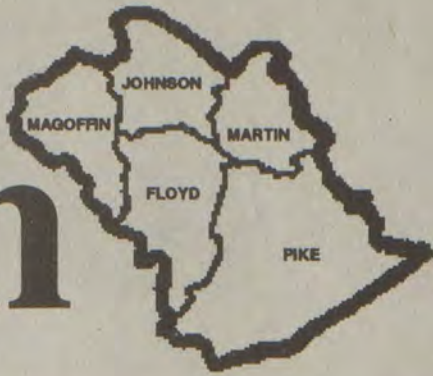

The Numbers Game: Kentucky Lottery Results

Saturday's
Results
**August
27**

LOTTO KENTUCKY 02-21-24-33-42-48

Next Estimated Jackpot \$6.2 million

POWERBALL 11-17-18-25-40 08

Next Estimated Jackpot \$17 million



Weather Watch

WEDNESDAY (TODAY): Mostly cloudy with a 50 percent chance of thunderstorms. High in the lower 80s.

WEDNESDAY NIGHT: Mostly cloudy with a 40 percent chance of thunderstorms. Low in the mid 60s.

THURSDAY: Mostly cloudy with a 30 percent chance of showers. High near 80.

FRIDAY: Dry and cool. High in the lower 70s. Low in the lower 50s.

Weather Watch provided by Jackson Weather Service

Ex-judge, U.S. attorney Jean Auxier dies at 94

Jean L. Auxier, a former U.S. attorney for the Eastern District of Kentucky and Pike County circuit judge, died Sunday at the Veterans Affairs Medical Center on Leestown Road in Lexington. He was 94.

Auxier, a Republican, was a Pike circuit judge for a term in the 1950s, and previously had served a term as Pike County attorney. He became an assistant U.S. attorney in 1958, and in 1960 was sworn in as U.S. attorney for the Eastern District of Kentucky. His stint as U.S. attorney ended soon after Democrat John F. Kennedy was sworn in as president in 1961.

Auxier, a Pike County native, attended Centre College, where he roomed with John Sherman Cooper, a Republican who went on to become a U.S. senator and ambassador. Auxier received a law degree from the University of Virginia and served in the Army during World War I.

He held several jobs as a young man, working as a teacher at Pikeville College, a surveyor and a sawmill employee. He began practicing law in 1925 and retired in the 1970s.

He could speak several languages, including French, German, Spanish and Latin, and had been a pilot and ham radio operator.

Auxier was a past president of the Kentucky Historical Society, and a member of the Sons of the American Revolution, Filson Club and Pikeville First Presbyterian Church.—*Lexington Herald-Leader*

Pike County man dies of gunshot wounds

A Pike County man who was shot in the head

and chest Sunday morning died yesterday at University of Kentucky Hospital.

The death of Robin David Kilgore, 23, of Hellier, has been ruled a homicide and an arrest is pending, said Howard Dobson, Elkhorn City police chief.

He declined to release further details until the arrest is made.

Kilgore was discovered by police about 7:15 a.m. Sunday at Eagle Flats, a wooded area in Elkhorn City where people often fish and camp, Dobson said.

Kilgore was a coal mine foreman.—*Lexington Herald-Leader*

Farmer dies in tractor accident

A tractor accident claimed the life of a Lawrence County farmer Sunday night. John E. Wilkes, 38, suffered a fatal head injury when the tractor he was riding flipped over on his property about 18 miles north of Louisa. "He was going to park his tractor and had a bush hog on the back of it," said Lawrence County Coroner Aaron Moon, who pronounced Wilkes dead at the scene. "He was going up a steep area that was kind of rocky and, with the weight of the bush hog on the back, the tractor turned over."—*Lexington Herald-Leader*

Two area coal companies contribute to construction of Martin County School

Martiki Coal Corp. and Pontiki Coal Corp. recently announced a \$200,000 cash contribution to the Martin County Board of Education toward construction of the new Warfield Middle School.

"The award will be given once financing for the school has been arranged and construction has begun," said Charles Wesley, vice president of operations for Martiki and Pontiki.

"We understand the overwhelming need for a new middle school in this county. In better times, we would have liked to have given even more. Market conditions for East Kentucky coal have not recovered as much as we'd hoped, so we're trying to fulfill our commitment to the school as best we can, despite the tough times we've had so far this year."

The small size and restricted shape of the Warfield School construction site would make it difficult to do site preparation with Martiki's or Pontiki's equipment, which is designed for much larger areas, Charlie said. So the mines are contributing \$200,000 instead to help defray construction costs.

Martiki and Pontiki cleared and grubbed the land this spring. Mine management has been a vocal advocate of the new school, meeting several times with the Martin County School Board over the past year to discuss plans.

Where the black bears live

North American black bear range



Size of adult: 5 ft. tall, weighs 200 to 800 lbs.

Color: Many are all black; some have brown noses and white chest patches; some are reddish-brown or blond. British Columbia has creamy white bears and southeastern Alaska has some that appear bluish.

Diet: Grasses, bulbs, berries, pine nuts, fish and carrion

Capabilities: Excellent sense of smell, skilled tree climber, fast runner

Habitat: Densely forested areas, marshland and rugged terrain; homes range from one to 14 square miles

SOURCE: Chicago Tribune, "The Big Game of North America," World Book, Compton's Encyclopedia.

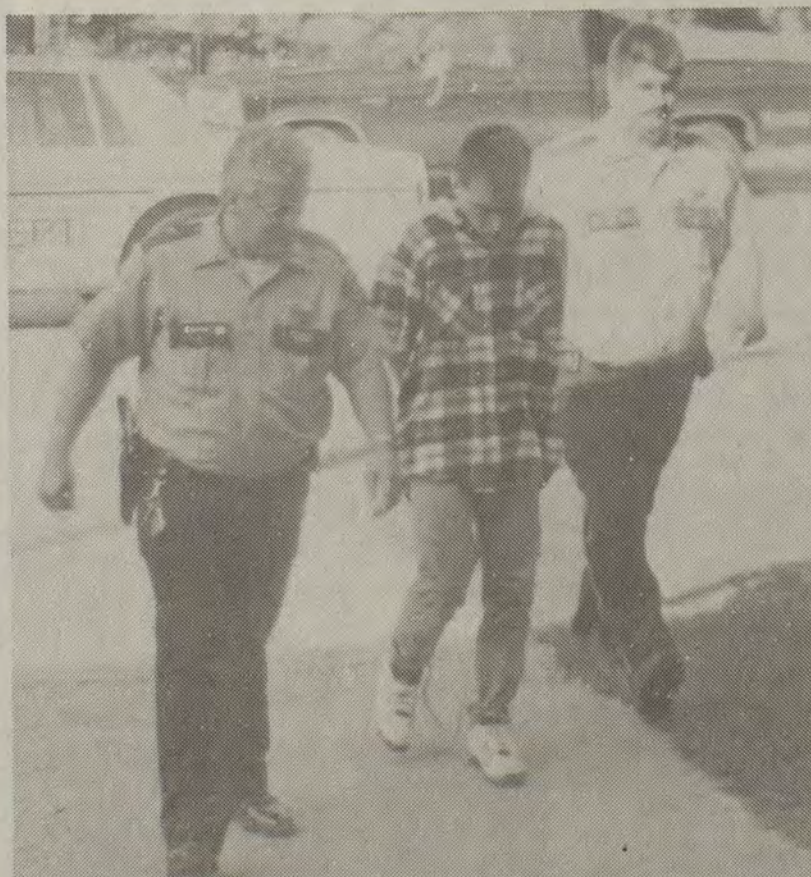

Ohio murder suspect caught in Floyd

Floyd County Sheriff Paul Hunt Thompson and deputies Lloyd Powers, at left, and Ricky Thornsberry, at right, arrested murder suspect Lawrence Smith, center, at Bucks Branch Tuesday morning. Smith is wanted in Geneva, Ohio, in connection with Saturday's beating death of Randy Marshall in Geneva. (photo by Susan Allen)

Spending bill includes \$22 million for ARC highway projects

Funding for Appalachian Regional Commission (ARC) road projects in Kentucky has been increased to \$22 million for next year, according to Rep. Harold "Hal" Rogers.

After the House-Senate Conference Committee finished work recently on the FY 1995 Energy and Water Development Appropriations Bill, Rogers, a member of the Conference Committee, said the increase "would help bring better roads, economic development and new jobs to Southern and Eastern Kentucky."

The \$22 million will be used to construct and improve Kentucky highways on the Appalachian corridor system.

"Nothing is more important in Eastern Kentucky than good quality roads," Rogers said. "These funds will allow ARC to help Appalachia improve its roads and provide long-term economic growth for our region."

The funds will be used for several projects including U.S. 119 in Letcher County, U.S. 119 in Pike County at Bent Mountain and at Coburn Mountain.

The final version of the Energy and Water Appropriations Bill, which also includes many other flood-related projects for Southern and Eastern Kentucky, is expected to reach the floor of the House of Representatives this week.

Wells reunion

The descendants of Richard and Susanna Hutchinson Wells will have their annual reunion at Johnson Central High School, Paintsville, on Saturday, September 3, and Sunday, September 4. Activities begin with a tour of ancestors' graves. Those interested will meet at the Johnson Central parking lot at 2 p.m. on Saturday. A genealogy workshop will be inside the school at 6 p.m.

The school doors will open Sunday at 10 a.m. Bring your family and a basket dinner.



Service with a smile

Lisa Burchett, right, was honored Monday by Appalachian Research and Defense Fund for her ten years of employment with the agency. In a ceremony at Sam an Tonios at Betsy Layne, she received a plaque from her boss, Steve Sanders. (photo by John Rosenberg)

Closed Labor Day Don't miss the deadline

The Floyd County Times will be closed Labor Day, Monday, September 5.

The deadline for items to appear in the Lifestyle section of the Times, including classifieds, will be Thursday, September 1, at 5 p.m..

The Floyd County Times office will reopen Tuesday, September 6.

THE SUMMER SELL-OFF CONTINUES...



'94 RANGER 4x4
\$13,699



'94 RANGER 4x2
\$9,299



'94 MUSTANG GT
\$18,799

3.9%
A.P.R. on
'94 PROBES!

STOP AND SEE THESE SUPER SUMMER BUYS

1994 Lincoln Mark VIII Leather, moonroof, CD, 11,000 miles	1994 Lincoln Town Cars Leather, Signature Series, Loaded
1993 Mustang Convertibles Automatic, A/C, power top	1993 Mercury Grand Marquis Loaded, dual airbags, V/8
1993 Mercury Sables V/6, dual airbags, loaded	1993 Thunderbirds LX models and Super Coupe

**Plus tax & license. All rebates, including young buyer, assigned to dealer!

BROWN'S

Johnson
County
789-FORD

AUTO **SALES**
U.S. 23 & 460 By-Pass, Paintsville, Ky.

Floyd
County
886-FORD

Labor Day Celebration Sale!



PEPSI
2 LITER
99¢

**REESE'S CUP,
5TH AVENUE
OR KIT KAT**
MINIATURES
10/99¢

**SNICKERS,
MILKY WAY
OR M&M'S**
PLAIN OR PEANUT
3/99¢

**BLUEBIRD
DONUTS**
CHOCOLATE OR ASSORTED
99¢
DOZEN

PEPSI
24-PACK
THE CUBE
\$4.99
LIMIT 3

ALLSPORT
32 OZ.
54¢
WITH COUPON ON BOTTLE

HEINER'S
OLD FASHIONED
BREAD
69¢

HEINER'S
SUNNY
HOT DOG BUNS
79¢

ARMOUR
VIENNA SAUSAGE
2/99¢

LAY'S
POTATO CHIPS
6 OZ.
99¢

GATORADE
SPORTS
BOTTLES
99¢

**BASKIN
ROBBINS**
ICE CREAM
OR YOGURT
99¢
SINGLE SCOOP

**MEATLOAF
SANDWICH**
99¢

PEPSI
6-PACK
99¢
WITH PURCHASE OF
10-PACK TACOS

**BIG BIG
BREAKFAST**
BISCUIT, GRAVY, SAUSAGE,
EGGS, HASHBROWNS & COFFEE
\$1.79

FISCHER'S
WEINERS
12 OZ.
89¢

FISCHER'S
BOLOGNA
12 OZ.
89¢

FISCHER'S
MELLWOOD BACON
1 LB.
\$1.39

FISCHER'S
DIXIE LOAF OR
HAM & CHEESE
12 OZ.
\$1.59
WITH ON PACK COUPON

**POST FRUITY OR
COCOA PEBBLES**
13 OZ.
**BUY 1
GET 1 FREE**
WITH COUPON

COLEMAN OIL
10W30
69¢

BOUNTY
PAPER TOWELS
89¢

HUNT'S
SNACK PACK
ASSORTED FLAVORS
99¢

SURE
ANTI-FREEZE
\$2.99

**FOR AUTUMN JAM TICKETS CALL
1 800 JAM-9994**

**ABOVE OFFERS GOOD THRU SEPTEMBER 11TH
AT THE FOLLOWING PARTICIPATING LOCATIONS**

LOUISA GOODY ALLEN	MULLINS PLAZA SHELBY	SOUTHSIDE JACKSON PHELPS	MARROWBONE HAROLD META	GREEN MEADOWS SOUTH MAYO ELKHORN CITY	VIRGIE ZEBULON KERMIT
--------------------------	----------------------------	--------------------------------	------------------------------	---	-----------------------------

(EFFECTIVE 8/29/94 THRU 9/11/94)

BUY
ONE

GET ONE
FREE

BUY 1, GET 1 FREE

at checkout. Buy ONE Post® Fruity or Cocoa PEBBLES® 13 oz. and get ONE Post® Fruity or Cocoa PEBBLES® 13 oz. size FREE either variety.

This coupon good only on purchase of product indicated. Any other use constitutes fraud. COUPON NOT TRANSFERABLE.
LIMIT - ONE COUPON PER PURCHASE. To the retailer: GFC will reimburse you for the face value of this coupon plus 8¢ if submitted in compliance with GFC Redemption Policy C-1 incorporated herein by reference. Valid only if redeemed by retail distributors of our merchandise or anyone specifically authorized by GFC. Cash value: 1/20¢.



13 oz.



13 oz.

Good only at
HAPPY MART

Mail to: General Foods Corporation
P.O. Box 501
Kankakee, IL 60902

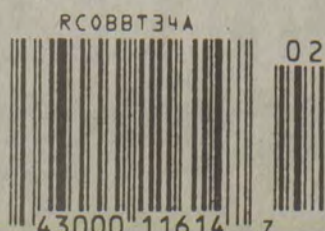

1-BBT34 370

**HAPPY
MART**

Low-income families may qualify for new program to ease medical bills

Beginning September 1, low-income Kentuckians may qualify for a new program that will help ease high medical bills.

The Discount Option Program (DOP) will be available for people with gross income at or below 200 percent of the federal poverty level. For example, a person with a monthly income of up to \$1,227 or a family of four with a monthly income of up to \$2,467 could be eligible.

A patient certified for DOP will pay the same rate for medical services as the state pays for Medicaid recipients. The DOP participant is still responsible for paying the medi-

cal service provider, but will get a discounted rate. For example, a person certified for DOP would pay a doctor the same fee for an office call as Medicaid pays.

"This program is not a cure-all for medical expenses, but it can give some relief to people who are struggling financially," said Cabinet for Human Resources Secretary Masten Childers II. "Often these people are workers who do not have medical insurance or can't qualify for insurance for some reason."

"Many people will not go to the doctor when it's necessary because they can't afford it. Although DOP will not completely eliminate the cost, it will lower the price and that may be enough to help someone get treatment."

The DOP participant must see a doctor in the Medicaid program or receive other medical services from Medicaid providers to qualify for the discount. Service providers will include physicians, pharmacies, hospitals, dentists and medical professionals who currently participate in the Medicaid program.

The only Medicaid providers not included in the program are long-term care facilities.

Kentuckians can apply for DOP beginning September 1 at the Cabinet for Human Resources local office: The Department for Employment Services, Department for Social Insurance, Department for Social Services, local health department and regional mental health offices. Most of these sites are listed in the community telephone books under "Kentucky State Government."



Faye and Hurley Samons

Celebrate 50 years of marriage

Hurley and Faye Samons of Arkansas Creek, Martin, celebrated their 50th wedding anniversary with a picnic at the Dewey Dam Spillway.

The picnic was hosted by their family. They are the parents of four children: Gary, Keith, and Lana Samons, and Karen Daniels.

They are the grandparents of Jennifer Michael Samons and Lydia Fay Daniels.

Guests attending were Mr. and Mrs. Robert Taylor, Raymond Daniels, Mrs. Wilbert Hughes, Susie Mullins, Roger and Brian Samons, Rosa Daniels, Elmer Crum, Barney Ring, Linda Samons, Mr. and Mrs. Dale Hughes, and Charley Billie.

CHILDBIRTH CLASSES FOR COUPLES

SIX WEEK COURSES
June 9, 14, Aug. 9, 11
Sept. 27, 29,
Nov. 15, 17

REFRESHER COURSES
June 13, Aug. 10,
Sept. 28, Nov. 16

The Birth Place
AT HIGHLANDS REGIONAL MEDICAL CENTER

Free Brochure.
1-800-844-NURSE
(6877)



**HIGHLANDS
MEDICAL OFFICES**

VASCULAR SURGERY CLINIC

Opening September 22 and on the 4th Thursday of each month thereafter

Gordon Hyde, M.D. Chief of Vascular Surgery from the University of Kentucky and his associates Thomas Schwarcz, M.D.; Eric Endean, M.D. and Timothy Nypaver, M.D., will consult problems regarding any area of peripheral vascular surgery. Areas of special expertise include carotid endarterectomy, abdominal aortic aneurysm management, and lower extremity bypass procedures.

Outreach clinic appointments are by physician referral only.
To Schedule an appointment, call Highlands Medical Offices at

606-886-8511, ext. 671

Tested

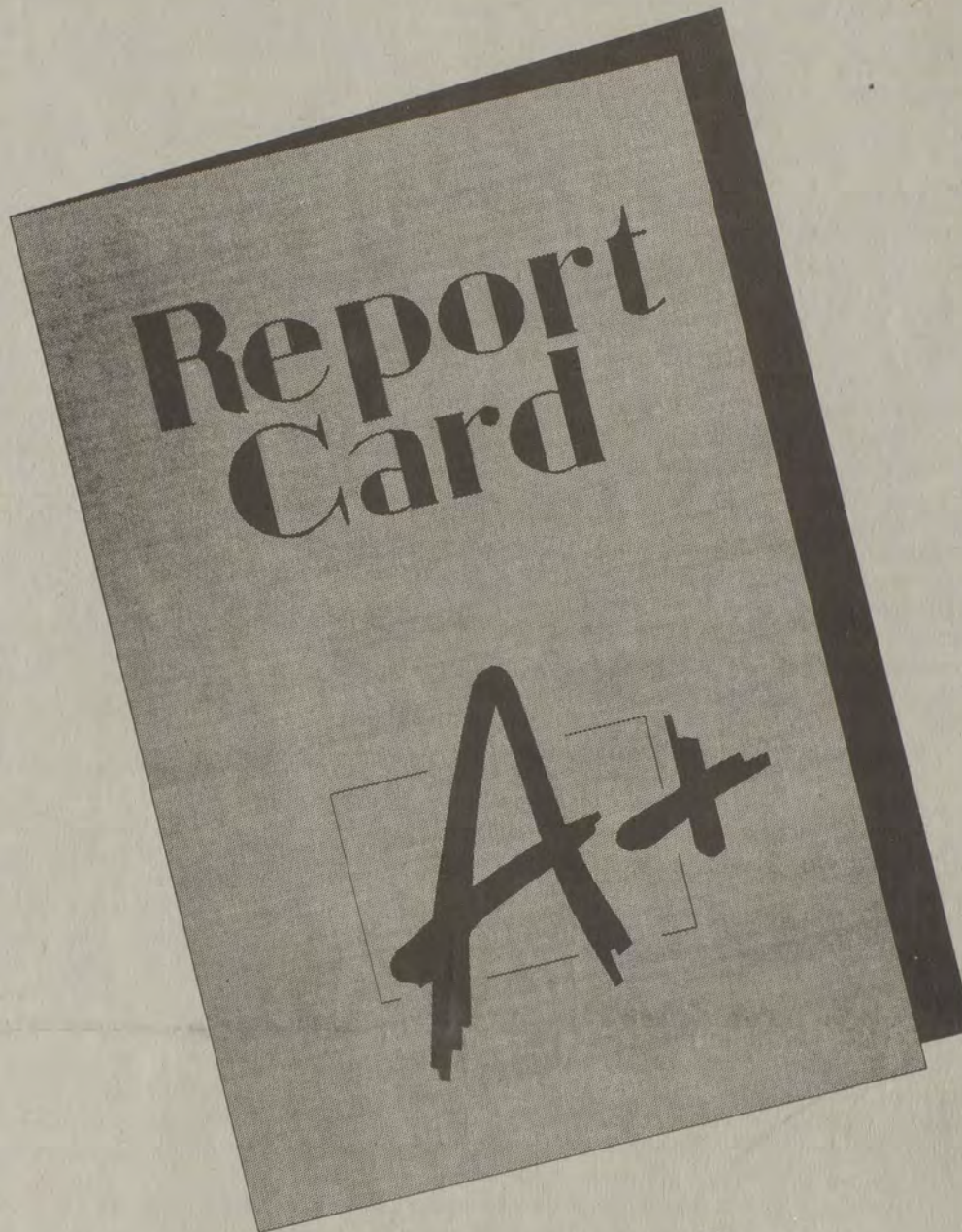

- ✓ 1. Transmission
- ✓ 2. Brakes, Tires, Tire Balance
- ✓ 3. Shocks and Suspension
- ✓ 4. Muffler and Exhaust System
- ✓ 5. Battery and Cables
- ✓ 6. Filters and Belts
- ✓ 7. Spark Plugs and Wires
- ✓ 8. Cooling System
- ✓ 9. Windshield Wipers and Washers
- ✓ 10. Heating and Air Conditioning

Cars

1994 Camry LE Three to choose from, wine, black and deep blue, 4-door, 4 cyl., maroon, power windows and door locks, tilt and cruise, cassette.

1994 Toyota Corolla DX White with blue interior, power windows and door locks, air, automatic, low miles.

1993 Toyota Paseo Satin black metallic, 5-speed, air, cassette, sun roof, low miles, extra clean.

1993 Toyota Paseo Ruby red, automatic, air, cassette, very low miles.

1993 Toyota Tercels Program cars, two to choose from, 4-door, air conditioned.

1992 Toyota Corolla Almond beige, 4-door, air conditioning, one local owner.

1992 Toyota Corolla DX 4-door, white, air, auto., new tires, one local owner.

1992 Toyota Camry LE Bicentennial edition, sunroof, spoiler, cassette, woodgrain dash.

1990 Toyota Tercel 2-door, medium blue, A/C, automatic, 52,000 miles, one local owner.

1990 Toyota Corolla Red, automatic, air conditioned.

1994 Nissan Sentra XE Dark blue, 4-door, air, automatic, power steering, cassette, only 4,700 miles!

1993 Nissan Sentra XE White, automatic, air, AM/FM cassette, tilt wheel, cruise control.

1993 Pontiac Grand Am SE 2-door, green, V/6, power windows and locks.

1991 Oldsmobile Cutlass Supreme White with red interior, power windows and locks, air, cassette, 31,000 miles.

1990 Honda Accord EX 4-door, full power, auto., air, sunroof.

1988 Toyota Celica ST Locally owned, A/C, 5-speed.

1985 Buick Regal 2-door, V/6, A/C, automatic, cassette, local owner.

Trucks

1994 Toyota SR5 4-Runner Five to choose from, all low miles, V/6, automatic, power windows and door locks, tilt, cruise, AM/FM cassette, alloy wheels, remainder of factory warranty.

1994 Toyota 4x4 Low, low miles, air, 5-speed.

1994 Toyota 4x2 Green, air, cassette, aluminum wheels, 1,000 miles.

1993 Toyota 4x4 Midnight blue, air, cassette, bedliner, low miles.

1993 Toyota 4x4 Silver gray, 4 cyl., 5-speed, air, bed liner, 14,000 miles, like new.

1993 Chevrolet Lumina APV Van 14,000 miles, V/6, power windows & locks, tilt & cruise, auto., anti-lock brakes (ABS) one-owner, like new, perfect for back-to-school!

1993 Nissan Charcoal gray, 14,000 miles, cassette, 5-speed, like new.

1989 Chevy S-10 4.3 V/6, automatic, A/C, 40,000 miles, local owner, medium blue.

1989 Toyota 4x4 62,000 miles, one owner, 4-cyl., 5-speed, A/C, aluminum wheels, sunroof, and more.

CARTER TOYOTA HUGHES

South Lake Drive, Prestonsburg • 886-3861 • 1-800-489-3861

**RITE
AID**

**LIQUOR
Department**

PRICES EFFECTIVE AUGUST 29 THRU SEPTEMBER 3, 1994



Seagram's
7 Crown
American
Whiskey
1.75 LITER

13⁹⁹



Jim Beam
Kentucky
Bourbon Whisky
4 YEAR OLD-80 PROOF
1.75 LITER

15²⁹



Heaven Hill
Vodka
80 PROOF
1.75 LITER

7⁹⁹



Smirnoff
Vodka
80 PROOF
1.75 LITER

14⁴⁹



Jose Cuervo Authentic
Margaritas
1.75 LITER

8⁹⁹

Franzia or Peter Vella
Bag in Box Wines
CHABLIS, BLUSH, WHITE GRENACHE,
RHINE OR BURGUNDY
5 LITER

8⁹⁹

Bartles & Jaymes
Cooler
4 PACK

2⁹⁹

Bacardi Breezer
4 PACK

3⁹⁹

HAVE A
SAFE
HOLIDAY!



Skyy
Vodka
80 PROOF
750 ML

10⁹⁹

Old Fitzgerald
Kentucky Whiskey
86 PROOF
1.75 LITER
Sale Price
15.49
Mail-In
Rebate
Your
Final Cost
12.49



Gilbey's
Gin
1.75 LITER

13⁹⁹



Bacardi
Puerto Rican
Rum
SILVER OR AMBER
1.75 LITER

14⁹⁹

AVAILABLE AT YOUR RITE AID PHARMACY

GLYN VIEW PLAZA
(500 W. MOUNTAIN PARKWAY)
PRESTONSBURG, KY

QUANTITY RIGHTS RESERVED. BEVERAGE PRICES ARE FOR NON-REFRIGERATED PRODUCTS ONLY.

Obituaries

Raymond Pennington

Raymond Pennington, 74, of Chapmanville, West Virginia, formerly of Garrett, died Monday, August 22, at Logan General Hospital in West Virginia.

Born December 6, 1919 in Denton, he was the son of the late John Wesley and Fannie Reeves Pennington. He was a retired coal miner, formerly employed by the Amherst Coal Company. He was a veteran of the U.S. Army, serving during World War II. He was a member of the 5&6 Holden Freewill Baptist Church and the UMWA in Logan, West Virginia. He was preceded in death by his wife, Agnes C. Pennington, in 1990.

Survivors include one daughter, Peggy Light of Chapmanville, West Virginia; one sister, Mrs. Ola Thompson of Marengo, Ohio; four grandchildren and two great-grandchildren.

Funeral services were Wednesday, August 24, at the 5&6 Holden Freewill Baptist Church in Logan, West Virginia, with Rev. Gernie Bailey and Rev. Glenn Tomblin officiating. Military services were conducted.

Burial was in the Forest Lawn Cemetery in Pecks Mill, West Virginia, under the direction of Evans Funeral Home in Chapmanville, West Virginia.

Deacons of the 5&6 Holden Freewill Baptist Church served as pallbearers.

Charles Edward "Ed" Hicks

Charles Edward "Ed" Hicks, 87, of Mendon, Ohio, died Sunday, August 28, at his residence, following a short illness.

Born March 15, 1907 at Pyramid, he was the son of the late Elliot Hicks and Mary Prater Hicks. He attended Morehead State University. He attended Mendon First Church of God. He was a production worker for Goodyear in St. Marys, Ohio.

Survivors include his wife, Naomi Osborne Hicks; two sons, Vernon Hicks of Tipp City, Ohio, and Eugene Hicks of Mendon, Ohio; five daughters, Wanda Mahaffey of Bloomville, Ohio, Phyllis Lauth of Celina, Ohio, and Pauline Miller, Bonita Welker and June Dorsten, all of Mendon, Ohio; one sister, Opal Ratliff of Phoenix, Arizona; 25 grandchildren, 30 great-grandchildren, three great-great-grandchildren, four step-grandchildren and six step-great-grandchildren.

Funeral services will be Wednesday, August 31, at 10 a.m., at the Mendon First Church of God with Rev. Dean Bruce and Rev. Glenn Masser officiating.

Burial will be in the Mendon Cemetery under the direction of W.H. Dick and Son Funeral Home.

Goldie Marie Newsome

Goldie Marie Newsome, 68, of Hi Hat, died Monday, August 29, at Hazard Appalachian Regional Medical Center, following a long illness.

Born May 20, 1926 at Beaver, she was the daughter of the late Wilburn Lee and Martha Tackett Hamilton. She was a member of the Samaria Regular Baptist Church at Teaberry. She was preceded in death by her husband, Grant Newsome.

Survivors include four sons, Grant Newsome Jr., Stoney Newsome and Bobby Dale Newsome, all of Hi Hat, and Donnie Newsome of Dema; five brothers, Hershell Hamilton and Russell Hamilton of Price, Frank Hamilton of Teaberry, Willie Hamilton of Beaver, and Wilburn Hamilton Jr. of Lorain, Ohio; two sisters, Mary Newsome and Hazee Bentley, both of Beaver; eight grandchildren and one great-grandchild.

Funeral services will be Wednesday, August 31, at 11 a.m., at the Little Nancy Regular Baptist Church at Hi Hat, with the Regular Baptist Church ministers officiating.

Burial will be in the Frank Hamilton Cemetery at Grethel under the direction of Hall Funeral Home.

Reginald "Rex" Stambaugh

Reginald "Rex" Stambaugh, 85, of Stambaugh, died Tuesday, August 23, at Central Baptist Hospital, following an extended illness.

Born October 4, 1908 in Johnson County, he was the son of the late Fred and Mary Liza Stambaugh. He was a self-employed wholesale grocer. He was a member of the Locust Grove United Baptist Church.

Survivors include his wife, Anna Stambaugh; two daughters, Betty Burchett of Stambaugh and Mary Lewis of Fruitland, Florida; five brothers and sisters, Lucian Stambaugh of Whitesburg, R.C. Stambaugh and Geraldine "Teen" Castle, both of Wittenville, Tilda Chandler of Hager Hill, and Jessie VanHoose of Paintsville.

Funeral services were Saturday, August 27, at 1 p.m., at the Preston Funeral Home Chapel with the ministers John Pelphrey, J.D. Rice and Lonnie Terry officiating.

Burial was in the Burchett Family Cemetery under the direction of Preston Funeral Home.

Lucy Hall Patton

Lucy Hall Patton, 88, of Auxier, died Sunday, August 28, at her residence, following an extended illness.

Born March 1, 1906 on Johns Creek in Floyd County, she was the daughter of the late Willie R. and Ella Burchett Hall. She owned and operated Patton Grocery at Auxier. She attended the Auxier Freewill Baptist Church. She was preceded in death by her husband, Rev. Thomas Alex "T.A." Patton, on August 29, 1991.

Survivors include four sisters, Flossie McGuire of Prestonsburg, Una Buskirk and Louella Buskirk, both of Inez, and Geneva Perry of Detroit, Michigan; one half-brother, Lee Hall of Cleveland, Ohio; two granddaughters and three great-grandchildren.

Funeral services were Tuesday, August 30, at 2 p.m., at the Auxier Freewill Baptist Church with the Rev. Bobby Joe Spencer and Calvin Setser officiating.

Burial was in the Patton Family Cemetery at Auxier under the direction of Carter Funeral Home.

Serving as pallbearers were Steve Spencer, James Arnett, Darwin Patton, Donald Patton, Harold Buskirk, Urel Ray Wilcox, Jack Goble, and Greg Richmond.



Buerita Holbrook Conley

Buerita Holbrook Conley, 82, of Mansfield, Ohio, died recently, at Mansfield Memorial Homes, following a long illness.

Born January 20, 1912 in Floyd County, she was the daughter of the late John and Cynthia Prater Holbrook. She was a resident of Mansfield for most of her life. She was a cook at Madison Hospital for 15 years, retiring in 1972. She was an active member of the Fifth Avenue Freewill Baptist Church. She was preceded in death by her husband, Ike Conley.

Survivors include one son, Kenneth Conley of Seminole, Florida; two brothers, Gordon Holbrook and Charles Holbrook, both of Alger, Ohio; four sisters, Edna Schaeffer of Michigan, May Spradlin and Pearl Fraley, both of Alger, Ohio, and Gean Gadie of Indiana; three grandchildren, five step-grandchildren and give great-grandsons.

Funeral services were held at the Fifth Avenue Freewill Baptist Church with Rev. Rick Pelfrey officiating.

Burial was in the Preston Cemetery in Alger, Ohio, under the direction of Finefrock Funeral Home.

Serving as pallbearers were Ray V. Allen, Paul V. Allen, Jeffrey L. Conley, Joshua Zartman, Eddie Mosier, Kenny Young, and two members of the Fifth Avenue Freewill Baptist Church.

Lina J. Stumbo

Lina J. Stumbo, 78, of Columbus, Ohio, formerly of Prestonsburg, died Friday, August 26, at her residence, following an extended illness.

Born September 28, 1915 in Knott County, she was the daughter of the late Miles and Ollie Slone Jones. She was preceded in death by her husband, Sherman Stumbo. She attended the Calvary Holiness Church.

Survivors include two sons, Eugene Stumbo of Leburn and McArthur Stumbo of Columbus, Ohio; two daughters, Linda Faye Tussey of Columbus, Ohio, and Eulavene Adams of Tampa, Florida; two brothers, Herbert Jones and Curt Jones, both of Michigan; six sisters, Dina Nichols of Dayton, Ohio, Verda Branham of Michigan, Luna Combs of Grayson, Verna Hall of Detroit, Michigan, Lena Allen of Eastern, and Versa Addis of McDowell; 13 grandchildren and 13 great-grandchildren.

Funeral services were Sunday, August 28, at 1 p.m., at the Hall Funeral Home Chapel with the Rev. Richard Wood and Rev. Roy Murray officiating.

Burial was in the Lucy Hall Cemetery at McDowell under the direction of Hall Funeral Home.

Serving as pallbearers were Kenneth Collier, Gary Gibson, Mickey Stumbo, Bobby Dingus II, Steven Charles, Larry Collins, Rick Akers and David Cline.

Elkana Sexton

Elkana Sexton, 83, of Emma, died Thursday, August 25, at Our Lady of the Way Hospital, Martin, following a short illness.

Born April 16, 1911 in Floyd County, he was the son of the late Smiley and Oma Collins Sexton. He was preceded in death by his wife, Louvern Osborne Sexton. He was a retired coal miner, formerly employed by Turner Elkhorn Mining Company at Drift. He was a member of the UMWA, District 30. He was a U.S. Navy, World War II veteran, serving in the Pacific area and Alaska.

Survivors include six sons, Ronnie Sexton and Calvin Sexton, both of Piercetown, Indiana, Ralph Sexton of Columbia City, Indiana, Clyde Sexton of Warsaw, Indiana, David Sexton of Dade City, Florida, and Arnold Sexton of Argos, Indiana; five daughters, Carrie Edsel of Emma, Audrey Minnix and Betty Burkett, both of Piercetown, Indiana, Bonnie Roberts of Harold, and Sherra Sexton of Albion, Indiana; 25 grandchildren, 26 great-grandchildren and several adopted great-grandchildren.

Funeral services were Monday, August 29, at 2 p.m., at the Hall Funeral Home Chapel with the clergyman Jack Howard officiating.

Burial was in Davidson Memorial Gardens at Ivel under the direction of Hall Funeral Home.

Serving as pallbearers were Ronnie Sexton, Ralph Sexton, Clyde Sexton, Calvin Sexton, David Sexton, Arnold Sexton, Lowell Minnix, and Jerry Burkett.

Bascom Click

Bascom Click, 79, of Marion, Ohio, formerly of Prestonsburg, died Tuesday, August 30, at Marion General Hospital, following a brief illness.

Born January 27, 1915 at Emma, he was the son of the late Joseph and Dora Belle Woods Click. He was a retired factory worker and coal miner.

Survivors include his wife, Majorie Justice Massie Click; three sons, Gene Massie and Steve Massie, both of Marion, Ohio, Tim Massie of Dayton, Ohio, and Mike Massie of Columbus, Ohio; three brothers, Braxton Click of Alabama, Trent Click of Wyoming, and Johnny Click of Michigan; one sister, Floretta Holloway of Florida; eleven grandchildren and 11 great-grandchildren.

Funeral services will be Friday, August 2, at 2 p.m., at the Cow Creek Freewill Baptist Church with Mike Blanton officiating.

Burial will be in Davidson Memorial Gardens at Ivel under the direction of Nelson-Frazier Funeral Home.

Forrest "Bud" Tuttle Jr.

Forrest "Bud" Tuttle Jr., 50, of Garrett, was dead on arrival at Our Lady of the Way Hospital, Monday, August 29, following a sudden illness.

Born June 1, 1944 at Garner, he was the son of the late Forrest and Mary Owens Tuttle. He was a disabled auto body mechanic and a Vietnam veteran.

Survivors include his wife, Vina Sparkman Tuttle; one stepson, Michael Jay Wojtkowski of Garrett; one stepdaughter, Penny Lewis of Prestonsburg; one brother, Glenn Darrell Tuttle of Frenchburg; two sisters, Marlene Bentley and Shelia Bendley, both of Wayland; and one step-grandchild.

Funeral services will be Thursday, September 1, at 11 a.m., at the Mt. Olive Old Regular Baptist Church at Pippa Passes, with Rev. Kelly Slone and others officiating.

Burial will be in the family cemetery at Garrett under the direction of Nelson-Frazier Funeral Home.

Edward Johnson

Edward Johnson, 78, of Melvin, died Saturday, August 27, at McDowell Appalachian Regional Hospital, following an extended illness.

Born May 3, 1916 in Floyd County, he was the son of the late Harim and Mary Johnson. He was a disabled laborer.

Survivors include one son, James Edward Johnson of Melvin; one brother, Fred Johnson of Melvin; one sister, Dusty Bailey of Melvin; and five step-grandchildren.

Funeral services were Monday, August 29, at 2 p.m., at the Joppa Regular Baptist Church at Melvin with the ministers Ellis Holbrook and Monroe Jones officiating.

Burial was in the Buckingham Cemetery under the direction of Nelson-Frazier Funeral Home.

Josephine Osborne

Josephine Osborne, 69, of Dwayne, died Friday, August 26, at her residence following a brief illness.

Born August 23, 1925 in Floyd County, she was the daughter of the late William and Alice Calhoun Goble. She was preceded in death by her husband, Thomas Osborne.

Survivors include two sons, Dennis Osborne of Ivel and Delbert Osborne of Dayton, Ohio; two daughters, Sheri Prince of Dwayne and Linda Jean Wills of Dayton, Ohio; two brothers, Claude Goble of Dwayne and Oakie Goble of Michigan; three sisters, Irene Eniy of Brookeville, Ohio, Billie Jewell of Dwayne, and Ann Wallace of Van Nuys, California; five grandchildren and one great-grandchild.

Funeral services were Tuesday, August 30, at 1 p.m., at the Nelson-Frazier Funeral Home Chapel with the minister Gordon Fitch officiating.

Burial was in Davidson Memorial Gardens at Ivel under the direction of Nelson-Frazier Funeral Home.

Serving as pallbearers were Ronnie Wills, Brian Osborne, Rick Goble, William Goble and Jack Goble.

Lester Hall

Lester Hall, 72, of Vickery, Ohio, died Monday, August 22, at Firelands Community Hospital in Sandusky, Ohio, following a lengthy illness.

Born May 8, 1922 at Dry Creek, he was the son of the late Will and Flossie Hall. He was employed for 28 years by Ford Motor Company in Sandusky, Ohio, retiring in 1978. He was a U.S. Army veteran of World War II. He was a minister and assistant moderator of the Little Rachel Baptist Church in Green Springs, Ohio.

Survivors include his wife, Hazel Meade Hall; one daughter, Darlene Hall Wymer of Sandusky, Ohio; five sons, Bobby Wayne Hall, Roger Hall and Steve Hall, all of Vickery, Ohio, Glen Hall of Port Clinton, Ohio, and Gerald Hall of Sandusky, Ohio; two brothers, Milton Hall of Topmost and Estil Hall of Melvin; 13 grandchildren and seven great-grandchildren.

Funeral services were Thursday, August 25, at the Little Bethel Baptist Church in Green Springs, Ohio, with Rev. Robert Wallen officiating.

Burial was in the Tew Cemetery in Townsend Township, Ohio, under the direction of Ransom Funeral Home.

Heather Diane Webb

Heather Diane Webb, three-month-old daughter of Bobby Edward Webb and Nancy Bowens, both of Water Gap, died Friday, August 26, at Highlands Regional Medical Center, following a sudden illness.

She was born May 6, 1994 in Prestonsburg. She was preceded in death by her maternal grandfather, Elmer Bowens.

In addition to her parents, she is survived by her maternal grandmother, Wilma Bowens of Water Gap; paternal grandparents, Charles and Diane May Webb of Water Gap; and one brother, Bobby Edward Webb Jr. of Water Gap.

Funeral services were Monday, August 30, at 2 p.m., at the Nelson-Frazier Funeral Home Chapel with the minister Lawrence Tackett officiating.

Burial was in the Webb Family Cemetery at Miners Branch, Water Gap, under the direction of Nelson-Frazier Funeral Home.

In Memory of Chloie Caudill Howell

March 24, 1902 - July 4, 1994

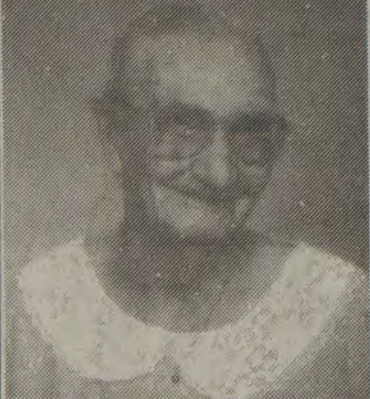

On the evening of July 4, 1994 God looked and saw a beautiful flower that belonged to Him. The flower was tired, for it had bloomed for many years, giving love and beauty to those around.

God sent an angel to pick the beautiful flower and placed it in His garden where it will bloom eternally.

We wish to thank Jack Akers, Red Alley and Alvin Orsborne for the beautiful songs; Bro. George Garrett and singers of the Free-will Baptist Church; and Bro. Jimmy Hall, Woodrow Dye and singers of the Regular Baptist Church for the words from God just meant for us. To Phyllis Tackett, Mac and Virginia Martin, Lori and Annette Vannucci, Naomi Combs, Tiffany Burke, and Gertrude Goble, thanks for the food.

To everyone who sent flowers or came to show respect to our blessed Mommy, thank you. To her grandchildren and great-grandchildren, "You did Mamaw proud."

Her children arise up and call her blessed. Prov. 31-28.

ZION DELIVERANCE CHURCH

WAYLAND, KENTUCKY

Sunday School 11 a.m.
Evening Worship 7 p.m.
Wednesday Prayer Service 7 p.m.
Saturday Evening Worship 7 p.m.

ADA MOSLEY PASTOR

First Assembly of God

Martin, Kentucky
(By Hall Funeral Home)

Sunday School 10:00 a.m.
Morning Worship 11:00 a.m.
Children's Church 11:00 a.m.
Evening Service 6:00 p.m.
Wednesday 7:00 p.m.
Family Night Missionettes,
Royal Rangers 7:00 p.m.

Pastor, Lorie Vannucci
285-3051



Floyd Funeral Home

Prestonsburg, Kentucky 41653
(606) 874-2121

Larry Burke, Manager

Traci Burke, Funeral Director • Embalmer
Reasonable, Reliable, and Courteous Service since 1952
Pre-need burial insurance available.

Merion Bros. Monument Co.



• Granite • Bronze • Mausoleums
• Vases • Custom Designs

One of the area's most selected

Discover, Visa and MasterCard accepted.

Located 2 miles from Martin on Rt. 122
Martin-McDowell Highway

Phone: 285-9961 Outside Floyd County 1-800-675-9961

It's all paid for...



Call or write to us
today to
learn more...

Although the average funeral and burial cost much less today than many people expect...surely a funeral will cost more in the future.

With Forethought funeral planning, if you pay the full amount today, your funeral is fully funded and won't be a financial burden on your family.

Affordable monthly payments are also available to fit almost everyone's budget. You can choose the payment plan that best suits your budget. And if you should relocate, you do not have to cancel. Your Forethought plan goes with you.

Z806-01

©Forethought

FORE
THOUGHT®
LIFE INSURANCE COMPANY
Funeral Planning for Those You Love

Hall Funeral Home
Martin, Ky.
285-9261

Please provide me information about Forethought® funeral planning. I understand there is no obligation.

Name _____
Address _____
City _____ State _____ Zip _____
Phone Number _____



NELSON-FRAZIER FUNERAL HOME

Phone: 285-5155

Owned and Operated By:
Roger Nelson and Glenn Frazier

Home Sweet Home

HOME IMPROVEMENT

With

Hindman Promart

Rt. 160

785-3151 Hindman, Ky. 41822 785-3152

Sale starts Sept. 2 thru Sept. 10

PLUMBING

GENOVA TUBING

1/2"x10 CPVC.....	\$1.65
3/4"x10 CPVC.....	\$2.95
1 1/2"x10 PVC	\$3.35
2"x10 PVC	\$4.79
3"x10 PVC	\$7.89
4"x10 PVC	\$9.95
4" Corrugated pipe.....	25¢ ft.
10', 100', 250'	

RED JACKET PUMPS

1/4-H.P.	
Submersible Pump	\$159.95
3/4-H.P.	
Submersible Pump	\$199.95
1/2-H.P.	
Jet Pump	\$127.95
3/4-H.P.	
Jet Pump	\$165.00
Hot Water Heater	
40 gal. Gas or Elec.	\$128.00
Hot Water Heater	
50 gal. Gas or Elec.	\$138.00

All Seasonal Items
on Clearance
ask clerks for these
great prices!!!

WINDOWS

2/4 3/2	
Ins. Pane	\$72.95
2/4 3/10	
Ins. Pane	\$82.95
2/8 3/2	
Ins. Pane	\$85.95
3/0 3/2	
Ins. Pane	\$82.95

MISCELLANEOUS

80-Lb. Concrete Mix	\$2.49
70-Lb. Mortar	\$4.45
94-Lb. Cement.....	\$5.40
28x60 Underpinning Tin	\$3.29
11.5-H.P. 38" Cut	
Riding Mower	\$829.00
3 1/2-H.P. Heavy Gauge Deck, Adj. Steel Wheels	
22" Lawnmower	\$119.99
Bib 14 Turbines (all colors)	\$26.95
5/8" 4x8	
Pine Siding 4" & 8" O'C'	\$14.39
7/16x12"x16" per. lin. ft. 45¢/ft.	
Prime Siding	or \$7.20 per sheet
1000-Gallon Septic Tank. ..	\$239.00
750-Gallon Septic Tank.	\$189.00
500-Gallon Septic Tank.	\$129.95

SHEETROCK

1/2" 4x8	\$4.69
5-Gal. Joint Compound	\$7.99
40-lb. Bag Ceiling Spray	\$8.99
Dry Wall Corner Bead.	75¢

ELECTRICAL

12-2 Wire 250'	\$27.00
200 Amp	
20-Space	\$75.00
200 Amp	
24-Space	\$79.00
200 Amp	
40-Space.	\$89.69
200 Amp	
8-Space	
Trailer Disconnect.....	\$84.95
100 Amp	
6-Space	
Trailer Disconnect.....	\$49.00

FLOOR COVERING

Tarkett Vinyl	Starting at \$3.29 yd.
Astro turf (all colors)	\$3.99 yd.

AIR CONDITIONERS

13,000 B.T.U.	
Amana	\$469.00
8,000 B.T.U.	
Amana	\$329.00

DOORS (in-stock only)

6' Patio	
Door w/screen	\$399.95
36" Pease 6-Panel Door	\$129.95
36" Pease 9-Lite Door	\$139.95
36" Slab Door	\$22.95
32" Slab Door	\$20.95
30" Slab Door	\$19.95
32" & 36" Premium	
Storm Doors	\$86.95
36" Bronze	
Security Door	\$127.95

PREMIUM SPRUCE FRAMING LUMBER

Description	8'	10'	12'	14'	16'
2x4	\$2.79	\$3.15	\$3.75	\$4.29	\$5.27
2x6	\$3.65	\$4.65	\$5.55	\$5.75	\$7.40
2x8	\$5.29	\$6.59	\$7.89	\$9.29	\$10.97
2x10	\$7.70	\$9.45	\$11.40	\$13.49	\$14.95

Construction Studs	\$2.89	1x12 Sheathing	Lin. Ft. .46
Economy Studs	\$1.35	1x3x8' Furring Strips	75¢
		Deck Wash	gal. \$5.39

Be sure to take in the
upcoming festivals
around the area.

CEILING TILE

#4260	
Lace	32 sq. ft. \$12.89
#4270	
Orleans	32 sq. ft. \$12.89
#4290	
Custom White	32 sq. ft. \$11.49
#280	
Fifth Avenue	\$17.59

TREATED LUMBER

Description	8'	10'	12'	14'	16'
2x4	\$2.55	\$3.25	\$3.85	\$4.69	\$5.99
2x6	\$3.89	\$4.89	\$5.89	\$8.09	\$9.19
2x8	\$5.95	\$7.39	\$8.99	\$10.99	\$12.95
2x10	\$8.39	\$8.85	\$13.85	\$17.99	\$18.59
4x4	\$5.49	\$8.99	\$10.49	\$10.99	\$13.95
6x6	—	—	\$3.99	—	—
5/4x6	\$3.99	\$5.75	\$6.49	—	\$8.99

4x8 Lattice.	\$6.75
3x5x8 Landscape Timber	\$2.49
2x2 Rails.	89¢

PREMIUM PLYWOOD

1/2" 4x8 CDX	\$10.45
5/8" 4x8 CDX	\$13.45
7/16" OSB.	\$9.99
1/4" OSB.	\$7.99
3/4" 4x8 AC	\$24.95
3/4" 4x8 Birch... A-1 Grade	\$41.95
3/4" 4x8 Oak	Red Oak \$46.95
5/8" Particle Board.	\$9.99

All Sales Cash and Carry, Delivery Available.

Come see us at our one location
We take pride in serving you.

Community Calendar

Editor's Note: As a service to the many clubs and committees that meet in our community, the Floyd County Times' Community Calendar will post meeting and public service announcements. Articles for the Community Calendar must be submitted in writing to the Times no later than 5 p.m. Monday for Wednesday's publication or 5 p.m. Wednesday for Friday's publication. These cannot be taken over the telephone.

Howard family reunion

The 33rd Howard family reunion will be held in conjunction with the Hueysville-Bosco Homecoming September 3-5. Descendents of James and John Howard and Louisa and Ema Hale Howard are urged to attend. For more information, call Richard Howard at (606) 744-3752.

Johnson-Hubbard reunion

The descendents of Bee Johnson and Malcom Hubbard will hold their reunion on Sunday, September 4, at Jenny Wiley State Park. All friends and family are welcome. For more information, contact Mary Emma Ousley at (606) 285-3882.

Parsons reunion

Descendents of Isaac and Louise Miller Parsons are invited to the second annual reunion at the Isaac Parsons Cemetery on Parsons Branch (off Rt. 979, Big Mud), September 4, from 11 a.m. until 4 p.m. A sign will be posted at the branch. Bring your own lunch and/or refreshments, and any pictures or history of the family.

Wells reunion

The descendents of Richard and Susanna Hutchinson Wells will have their annual reunion at Johnson Central High School, Paintsville, on Saturday, September 3, and Sunday,

September 4. Activities begin with a tour of ancestors' graves. Those interested will meet at the Johnson Central parking lot at 2 p.m. on Saturday. A genealogy workshop will be inside the school at 6 p.m.

The school doors will open Sunday at 10 a.m. Bring your family and a basket dinner. Ice, plates, cups and silverware will be furnished.

Gifts will be awarded.

Mothers of Angels meeting

The next meeting of Mothers of Angels, a bereavement support group for women and their families, will be August 31, at 7 p.m., at Highlands Regional Medical Center in the Floyd Room located in the basement.

Sibling class

A sibling class for children who are expecting a new baby in their family will be held on September 17 from 10-noon in the 8th floor classroom at Pikeville Methodist Hospital. Class is free of charge. Call 437-3938 to register.

Neonatal resuscitation course

A neonatal resuscitation course for physicians, nurses, respiratory therapy personnel and paramedics will be held on September 23 at 8 a.m. at the Pikeville Methodist Hospital 8th floor classroom. Call 437-3525 for more information.

Maytown Family

Resource Center activities

• Health Department nurse Pam Patton will be giving physicals to the 5th graders every Friday starting September 2, upstairs over the Maytown Fire Department. Students cannot enter the 6th grade without a physical and second MMR. Students of the Maytown and Martin Elementary schools can call the center at 285-

0321 for an appointment.

•GED classes every Monday, from 9 a.m. until 2 p.m. upstairs over the Maytown Fire Department. Instructor is Joyce Hall and classes are free. For information, call the center at 285-0321.

Hunter family reunion

The Hunter family reunion will be held on Saturday, September 3, at the Allen Convention Center, from 10 a.m. until ????. Bring all the good food! Games, fun, food, singing, white elephant auction and fun, fun, fun. Everyone welcome. For information, call Polly Justice at 886-6462 or Mertie Hunter at 285-3649.

Scott family reunion

The Scott family reunion will be held on Sunday, September 4, at the Pines Lodge at Jenny Wiley State Park. For more information, call 358-4107.

Labor Day

Weekend celebration

There will be a Labor Day Weekend celebration at Jenny Wiley State Resort Park, Prestonsburg, on September 2-4. Recreational and interpretive activities daily. Square, folk and country line dancing on Friday, Saturday and Sunday. For more information, call (606) 886-2711.

Layne reunion

The annual Layne reunion will be held on Sunday, September 4, at 12:30 p.m., at Tom's Creek Baptist Church at Ivel. Please bring a covered-dish and soft drinks. All Layne family members are encouraged to attend.

Rondal Hayes Day

A special ceremony will be held on Saturday, September 3, at 6 p.m. at the Allen Central High School gym at Eastern, to present a proclamation by Gov. Brereton Jones proclaiming Sunday, September 4, as Rondal Hayes Day in Kentucky.

Special singing and tributes from friends will mark the occasion. A reception will follow. The public is invited to attend. This event is part of the Hueysville/Bosco homecoming celebration on Labor Day weekend.

Mitchell reunion

The Mitchell reunion will be held Sunday, September 4, at Allen Park shelter (at walking track, turn left at railroad track). Members are asked to bring a covered dish.

9th annual

Blackburn reunion

The 9th annual Blackburn reunion will be held on Sunday, September 4, at 11 a.m., at the home of Troy and Rite Blackburn on Clark Branch at Endicott. The dress theme for this year is the 50s and 60s. Plenty of food and fun for everyone. All family and friends are invited to attend.

Line dancing classes begin September 8

Each Thursday, beginning September 8, line dancing classes will be held in the gymnasium on the hill at Betsy Layne High School. Classes will begin at 6 p.m. and are taught by Prestonsburg Community College

instructor Paul Thompson. To pre-enroll or for information, call the

center at 478-3389.

Twin Eagle Flying Club annual picnic

The Twin Eagle Flying Club will have their annual picnic on Saturday, September 10 (rain date, Sunday, September 11), starting at 11 a.m., at the Pike County Airport.

Bring only yourself, family and friends and enjoy the cookout and free airplane rides. For more information, call the airport at 437-9548.

Dee and Polly Howell reunion

The Dee and Polly Howell reunion will be held at Archer Park, Prestonsburg, on Saturday, September 10, all day. Call 377-6937 for more information.

Oleika Shriners to solicit contributions

The "Red Fez" will identify those members of Oleika Shrine Temple who will be in the Allen, Garrett, and Harold communities soliciting contributions for the support of the Shriners' Hospital for Crippled Children on Saturday, September 3.

All contributions received will go to provide patient care for children in our area.

When you see a Shriner, take one of his papers, and if you think what they are doing is worthwhile, make a contribution.

Morrison reunion

The 17th annual Morrison reunion will be held on Sunday, September 4, from 11 a.m. until ???, at the picnic area behind the South Central Bell building on Lancer-Watergap Road, across the highway from Center Stage.

Signs will be posted! All family and friends are welcome. Lots of food, family and fun!

McDowell School reunion-homecoming

The KFWC Drift Womans Club invites all family and friends of McDowell School to dinner September 3, at noon, in the McDowell lunchroom.

Bring a covered dish, vegetable salad or dessert, and then attend the memorial services for all the deceased graduates and teachers of McDowell school 1934-1993. Roses will be presented in memory to the family. For more information, call 377-2296 or 285-0221.

Clark council to meet

A meeting of the Clark Elementary school-based decision-making council will be held Wednesday, September 7, at 6 p.m., in the school library. All concerned parents and citizens are welcome.

FLOYD COUNTY CATHOLICS

WELCOME YOU

ST. MARTHA CHURCH

Water Gap

Masses: 7 p.m., Sat; 11 a.m. Sunday
Religious Education Classes:
Sunday, 9:45-10:45 a.m.

If anyone needs a ride for any of the services, please call St. Martha's Catholic Church.

Pastor: Father David Powers
Phone 874-9526



CARTER FUNERAL HOME
117 South Lake Drive
Prestonsburg, Kentucky 41653-0032
Telephone (606) 886-2774
"Unsurpassed Service Since 1925"

Card Of Thanks

The family of Bradie Shepherd wishes to thank all of those who were so kind and considerate during our time of grief.

We want to thank those who sent food, flowers and gifts of love. We especially want to thank Clergymen Mark Tackett and Van West for their comforting words, and Ron Wright, and Katy Friend Freewill Baptist Church singers, and Add A Touch Florist for their excellent service. The Prestonsburg Police and Sheriff's Department for their assistance in traffic control and the Carter Funeral Home for their kind and professional service.

THE FAMILY OF
BRADIE SHEPHERD

Card Of Thanks

We would like to take this opportunity to thank everyone for all the beautiful flowers, prayers and support during our recent time of sorrow. It is often said that true friends are always there when you need them. That became very evident during the passing of our father. To each and every one of you there will always be a special place in our hearts for you.

A very special thanks to all Dad's fox hunter friends. Your friendship and kindness was a very special part of Dad's life. We will never forget you. Thank you so very much.

THE FAMILY OF ALBERT HUBBARD
TERRY, ALBERT JR., JIM, DORIS ANN,
and CAROLE

MARTIN BRANCH FREEWILL BAPTIST CHURCH

Estill, Ky.

Candlelight Memorial Service

Saturday, September 3 — 7 p.m.

Homecoming

Sunday, September 4 — 11 a.m.

EVERYONE WELCOME!

Pastor, Wayne Stephens

Card of Thanks

The family of Sarah Prater would like to offer their gratitude in a time of need. We would like to thank the ministers and singers for their services to the family. A special thank-you to Riverview Nursing Home for all their years of kindness and services. The family would also like to thank the Floyd County Sheriff's Department and State Police for their part in the funeral, and a special thank-you to the Floyd Funeral Home.

THE FAMILY

Mr. and Mrs. Castle Whitaker
Mr. and Mrs. Abe Sparks
Ms. Dorothy Chambers
Mr. Dallas Prater

Third Avenue Freewill Baptist Church Calendar of Events

Gospel Singing

September 10, 1994
Saturday, 7 p.m.

Youth Group Events

Bake Sale

at Wal-Mart

Saturday, September 3rd

Car Wash

at Pizza Hut

September 10th, 1994

8 a.m.-4 p.m.

CARD OF THANKS

The family of Wilford B. Boyd wishes to gratefully acknowledge the thoughtfulness and kindness of friends, relatives, and neighbors in the loss of our loved one. Thanks to all who sent food, flowers, prayers or spoke comforting words. We are especially grateful to the Clergyman Mark Tackett and the Regular Baptist ministers for their comforting words, and the Hall Funeral Home for their kind and professional Service

The family of Wilford B. Boyd

CARD OF THANKS

The family of Kevin Wade Parsons would like to take this opportunity to thank everyone for their help in the loss of our loved one: those who sent food and flowers, prepared the grave, or just spoke comforting words. We deeply appreciate you all. A special thanks to Rev. Tommy Tackett for his comforting words, the singers for their beautiful songs, all the friends from the University of Kentucky Medical Center, the Sheriff's Department for their assistance in traffic control and the Hall Funeral Home, for their kind and professional service.

The family of Kevin Wade Parsons

CARD OF THANKS

The family of Girdell Dingus Salyers Breeding would like to extend their appreciation to all those friends, neighbors and loved ones who helped comfort them during their time of sorrow. Thanks to all who sent food, flowers, prayers or spoke comforting words. A special thanks to the Elder Bill Hughes for his comforting words, the Sheriff's Department for their assistance in traffic control and the Hall Funeral Home for their kind and efficient service.

The family of Girdell Dingus Salyers Breeding

CARD OF THANKS

The family of Bert Hall wishes to thank all those friends, neighbors and family who helped them in any way upon the passing of their loved one. Thanks to those who sent food, flowers, prayers and words of comfort expressed. A special thanks to the Clergymen Monroe Jones, Clifford Williams and Woody Pack for their comforting words, the Sheriff's Department for their assistance in traffic control and the Hall Funeral Home for their kind and professional service.

The family of Bert Hall



Watermelon patch

Paul Stumbo of McDowell said he used a little fertilizer to grow these Carolina-Cross watermelons. The largest watermelon weighs 85 pounds and the other one weighs 68 pounds. He has two more 60 pounders in his garden. (photo by Ed Taylor)



Community Action Week

Floyd County Judge Executive John M. Stumbo signed a proclamation setting Community Action Week as August 29 thru September 4. August marked the 30th anniversary of the signing of the Economic Opportunity Act, the legislation that launched America's War on Poverty and created the Community Action Agencies. Also pictured is Loretta Newsome, coordinator of the Floyd County agency.

Information superhighway reinforces food safety

The information superhighway serves as a reminder to follow food safety principles as you prepare school lunches.

"Just as a computer can succumb to a virus when downloading a file, your mishandled lunch can harbor bacteria that transmit bytes of foodborne illness," said Sandra Bastin, extension food and nutrition specialist at the University of Kentucky College of Agriculture.

(Foodborne illness is caused by eating food contaminated with microorganisms or toxins that grow when it is left in the danger zone—40 to 140 degrees F.—for an extended period of time, generally two to four hours. Very young and very old people are especially susceptible.

Teamwork for Tomorrow goes to David mission

Fifteen community organizations in Eastern Kentucky will receive Teamwork for Tomorrow mini-grants, according to an announcement from Berea College's Brushy Fork Institute.

The grants, which will help finance community improvement projects, are being awarded to organizations that participated in recent workshops on leadership training. Those groups then were eligible to submit proposals for specific projects that had a high degree of community involvement, including a significant use of volunteers.

In Floyd County, a Teamwork for Tomorrow mini-grant will assist St. Vincent's Mission of David. Board president Joyce Everly said the \$1,000 grant will help finance the construction of a handicap ramp at one of the mission's larger programs, the David Appalachian Crafts Center.

Teamwork for Tomorrow is a joint effort of the Brushy Fork Institute and Eastern Kentucky Area Development Districts and is funded by the Appalachian Regional Commission with support from the Office of Governor Brereton C. Jones.

An Appalachian leadership and development program, the Brushy Fork Institute was founded by former Berea College President John B. Stephenson in the belief that solutions to the problems of the region will come from the people who live there.

The Institute serves established and emerging community leaders and organizations through training, planning and facilitation.

Symptoms range from flu-like symptoms to death.)

"From booting up to downloading, remember to use "FS-DOS" ("Food Safety Depends on Savvy") to maintain a safe route on the superhighway," Bastin said. "Look through windows for some savvy written in the 'FoodPerfect' format."

Bastin gave these savvy recommendations:

- Setup lunch by putting a gel pack or juice box in the freezer to keep perishable food safe until lunchtime. To maximize cooling, retrieve it just before leaving for school.

- Wait until the last minute to take sandwiches or salads from the refrigerator.

- Search for foods that will last until lunchtime without refrigeration. These include fresh fruits and vegetables, cookies, pretzels, crackers, cans of fruit, and shelf-stable packaged pudding.

- Delete foods that could be a problem, such as cream pies, mayonnaise-based salads, and cold cuts and meats.

- Compose soup for cool-weather lunches. To keep soup safe (above 140 degrees) rinse a thermos with boiling water just before filling it with boiling-hot soup.

- After exiting the bus, car, or bike, store your lunch indoors in the coolest place possible.

- Bacteria are too micro to see; so clean-looking hands aren't necessarily safe. Always wash hands before eating lunch to send bacteria into cyberspace.

- Download perishable leftovers and their wrappings into the trash after lunch. Even if you use frozen gel packs, they can't keep food safe all day.

McDowell ARH begins program to aid elderly

Pamela H. Ward, R.N., has joined the staff at McDowell Appalachian Regional Hospital to initiate a geriatric case management program within the hospital's service area. She will be contacting local providers and senior citizens groups to determine their needs.

This new program is designed to assist the geriatric population in accessing and receiving the resources available to them; therefore, all agencies and providers will be involved. Ward may be contacted at 606-377-3400 for further information.

Ward is a native of Floyd County. She and her daughter, Jamie, reside in Prestonsburg.

How To Say Good Bye...





APPALACHIAN REGIONAL HEALTHCARE
McDOWELL

STRIVING TO BE YOUR PROVIDER OF FIRST CHOICE

OUTPATIENT SERVICES:
Outpatient Surgery • Mammography • Ultrasound • Diagnostic Radiology • Blood Bank
• Health Promotion • Respiratory Therapy • Physical Therapy • Outpatient Department
• Emergency Department • Home Health • Laboratory • C-T Scanning • Pediatric Clinic
• Internal Medicine • Pharmacy

INPATIENT SERVICES:
Medical • Surgical • Pediatric • Swing Beds • ICU/CCU

APPALACHIAN REGIONAL HEALTHCARE
McDOWELL
ROUTE 122 • McDOWELL, KY
Telephone 606-377-3400

By Willie Elliott

How does a group say good bye to a school that has served them well for over sixty years? That question will be answered over the Labor Day weekend as students, teachers, coaches, principals, and staff members meet to celebrate the accomplishments and say good bye to a small school located on the banks of Frasure Creek in McDowell.

To get an overall perspective of the school, I interviewed someone from the 1934 class (the first graduating class), the 1964 class (about the middle of the school's history), and a member of the 1993 class (the last class to graduate from McDowell.)

Melvina Perry Newman was a member of the first graduating class of McDowell. Approximately thirty-two students began as freshmen but only nine graduated in this class. Palmer Hall was her principal and some of the teachers included Joe Moore, Town Hall, Boone Hall and his wife Hollie B. Of course there were no school buses to transport the students, and they did not have a yearbook to record their memories.

Melvina went on to become a teacher and taught 35 1/2 years here in Floyd County. Her last thirteen years of teaching were spent at John M. Stumbo where she taught math. Her last year of teaching was done under Gary Newman who happens to be her son.

Melvina now spends a lot of time making quilts which she gives to her children and grandchildren.

Thirty years later much had changed at McDowell. Ruth Ann Turner Hamilton (daughter of Buster and Anna Rae Turner. Buster went to McDowell until his junior year at which time he went off to war) remarked how the size of the class had grown to over eighty by this time.

By this time George L. Moore was the principal at McDowell and students had modern buses for transportation, access to dance instructions provided by Mr. Moore, senior trips to Washington and New York, and many other activities that made McDowell students think they were the best in the county. Students during this era also had two of the most dedicated teachers in the world, Violet Moore and Francis Turner.

Ruth Ann went back to college after having two sons and now works in the primary block program at McDowell. She, like many teachers in Kentucky feels the pressures of KERA but continues to strive to provide quality instruction for her students.

With class sizes going up and down slightly over the years, we finally came to 1993. The new school at South Floyd was supposed to open in the fall of 1992, but construction delays gave the class of 1993 their dream—to graduate from McDowell High School.

Stacy Compton was a member of that class. During her stay at McDowell she had Bob Hall, Phil Paige, and Don Daniels as principals. By the time Stacy graduated, students were doing their class work on computers and video cams, but the old spirit of McDowell was still there.

Stacy is attending Morehead University where she is working on a K-4 teaching certificate.

What about all the other years in between these three pivotal years? Come to the celebration and bring your family and we will fill in the gaps. We will also show you South Floyd and the new traditions we are starting there.

PHYSICIAN NAME	SPECIALTY (IES)
May, Roger, D.O.	General Practice
Maddiwar, Gan, M.D.	Surgeon
Polisetty, Rayudu, M.D.	Radiologist
Rivera, Francisco, M.D.	General Surgeon/ Emergency
Ahmed, Zakiuddin,	Internal Medicine
Alcordero, Miguel, M.D.	General Practice/ Emergency Medicine
Ashraf, Mohammed, M.D.	General Practice/ Emergency Medicine
Bhagrath, Ravinder, M.D.	General Practice Emergency Medicine
Brenner, Susan, M.D.	General Practice
Chan, Shiu-Kee, M.D.	Pathology
de Carvalho Norman, M.D.	Pediatrics Emergency Medicine
Goli, V.R., M.D.	Urology
Singayao, Ruben, M.D.	General Surgeon/ Emergency Medicine
Varia, Chandra, M.D.	Gynecology
Vicher, Clarita, M.D.	Internal Medicine/ Emergency Medicine

★★ WE'VE MOVED ★★

Next Door to
Jim's Stop 'n Shop Convenience Store
(The Chevron Station)
225 North Lake Drive

Gasoline & Groceries Now Available!

LONGER HOURS TO BETTER SERVE YOU:
Sunday-Thursday, 6 a.m. to 11 p.m.
Friday-Saturday, 6 a.m. to 12 midnight

Basic\$6.78 ctn.	Trophy Chewing Tobacco BUY 1, GET 1 FREE
Doral\$6.78 ctn.	BUY 2, GET 1 FREE
Winston\$10.27 ctn.	Mail Pouch • Chattanooga Lancaster

DISCOUNT TOBACCO INC.
225 North Lake Drive
886-0974

Surgeon General's Warning: Cigarette smoke contains carbon monoxide

Fletcher & Halls

3RD Anniversary SALE!

HUGE SAVINGS ALL OVER THE LOT!

'94 CLEARANCE

SAVE \$6000!

ON A NEW 1994 CORVETTE!

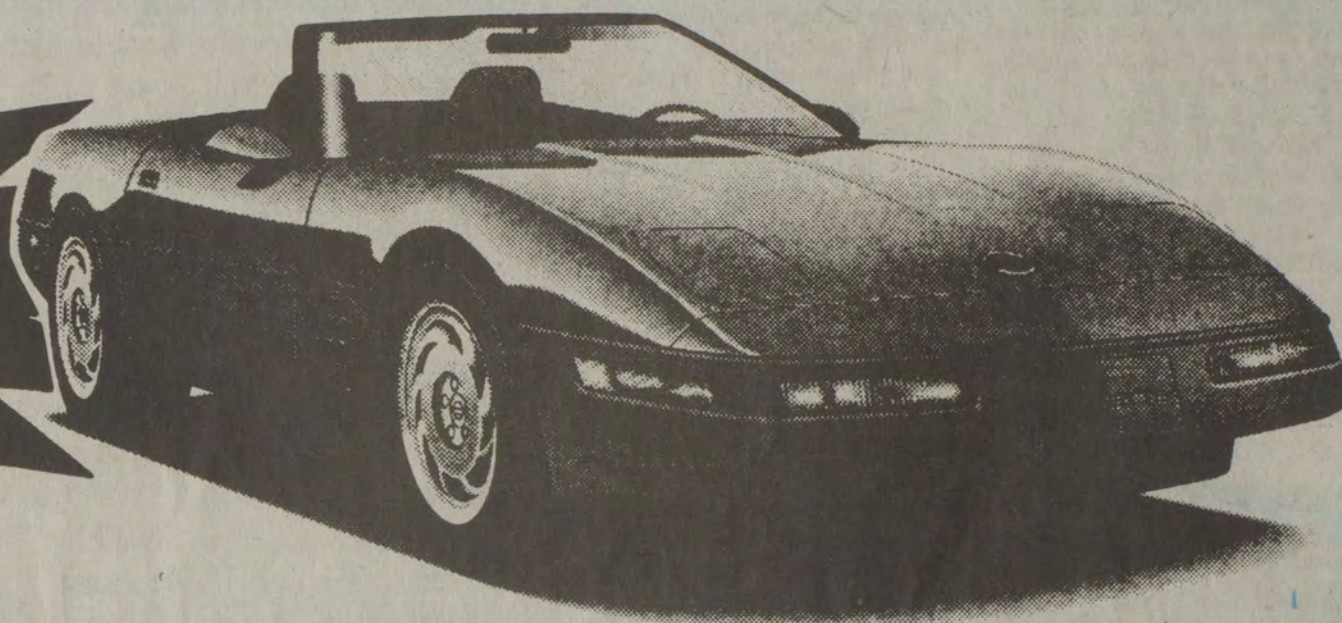

'94 CAPRICE

Fletcher & Halls

SAVE \$2695

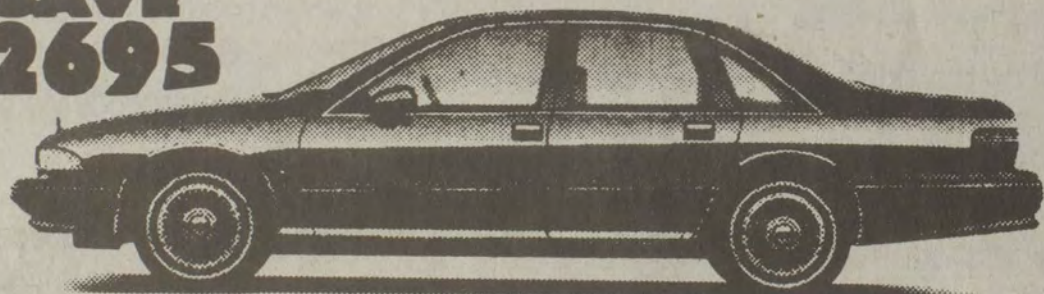

Was: ~~\$19,690~~ Now: \$16,995

Includes Factory Rebate if Applicable

Sale of the
Century!

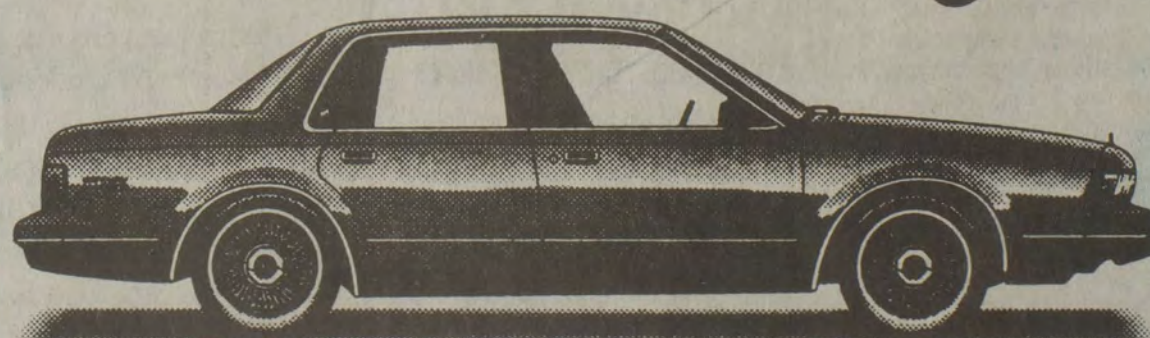

4 Door, Fully Loaded!

1994 Buick Century

ALL NEW! 1995

S-SERIES BLAZERS!

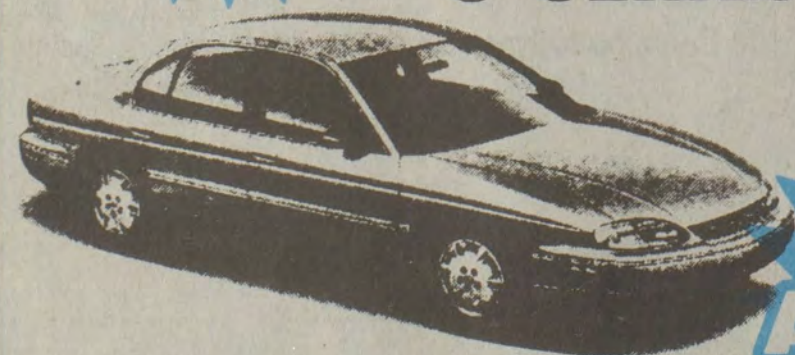

'95 LUMINAS!

JUST ARRIVED!

SAVE \$3000!

Includes Factory Rebate if Applicable

Fletcher & Halls

279 North Mayo Trail Pikeville, KY 41501 (606) 432-5551

Local News

The Floyd County Times

Wednesday, August 31, 1994 AA 1

Go easy on the borax flea control

by Mike Capuzzo

Ten years ago this summer, a historic event occurred in the history of cat and dog vs. flea: Mrs. Lucille Naess Wilkinson of Miami, Fla., was mentioned briefly in a Miami newspaper, recommending a laundry product, 20 MULE TEAM BORAX, as a safe, odorless, stain-free flea-buster. Recently, "Wild Things" was swamped with letters from Florida from sworn disciples of Mrs. Wilkinson, eager to spread their flea-free gospel. Such as:

DEAR WILD THINGS: I recommend a sure-fire, easy and inexpensive treatment that I, my sister and everyone else we tell use with 100 percent success. Apply a coating of 20 MULE TEAM BORAX to all carpets and upholstery. Vacuum the carpets and throw away the bag. The eggs in the carpet will never hatch, and the cycle will end. I treat about once a year. Hope this helps—and no, I don't own stock in the company.—Ruth Netter, Hollywood, Fla.

DEAR RUTH: First, the bad news. "Unfortunately, borax can be harmful when ingested, particularly by cats," says Rachel Lamb of the Humane Society of the United States. "It can cause diarrhea, kidney failure, lung and heart problems, even

death for cats."

Now the good news: Although borax is a known intestinal irritant, even for dogs, the irritation is in proportion to the amount ingested. If small amounts

children," Lamb says.

DEAR WILD THINGS: I have a male cat, Buttons. I got him when he was a baby, and I spoiled him. My big problem is, if I didn't know better I would think he has

What is the matter with him?—Marcella K, Minneapolis

DEAR MARCELLA: It's always hard for moms to admit that li'l Buttons has grown up to be a tattoo-

children shamelessly crave: ATTENTION.

Next time Buttons snaps, DO NOT pet or smack him. "To cats, it's the same thing," says Philadelphia veterinarian Susan McDonough, owner of

ately lock him alone in a room (just for a few minutes), and redirect his aggression into healthier play—i.e., the ol' feather-on-a-string trick. Reward chase play with a treat to indicate, "Yes, Buttons, we're having fun now."

If all else fails, your vet can recommend a veterinary behaviorist, a newfangled specialist who can straighten out Buttons with heavy drugs.

DEAR MIKE: I read an article written by you about pet memories. I cannot express how deeply it affected me. I am 72 years of age and have had many losses and setbacks in my life, but the loss of my 10-1/2-year-old German shepherd Khan has been too much for me to bear. I have cried every day for the past 5-1/2 months since I have lost "my baby." I talk to his pictures every day through my tears. Please let me know if they have a support group or hot line near me.—Dorothy Kotzen, Bay Harbor Islands, Fla.

DEAR DOROTHY: You're not alone. Since we last wrote about this, the Humane Society of Greater Miami now offers free pet-loss and grieving group sessions with trained therapists on the first and third Tuesday of each month at the Kendall Branch Library, 9101 SW 97th Ave., Miami. "We have a lot of people who end up getting another pet," a staffer told me. "It's the fastest way to mend a broken heart."

Many cities offer such seminars through local humane societies. The Delta Society (P.O. Box 1080, Renton, WA 98057), a group specializing in the human-animal bond, offers a national directory of pet loss counselors.

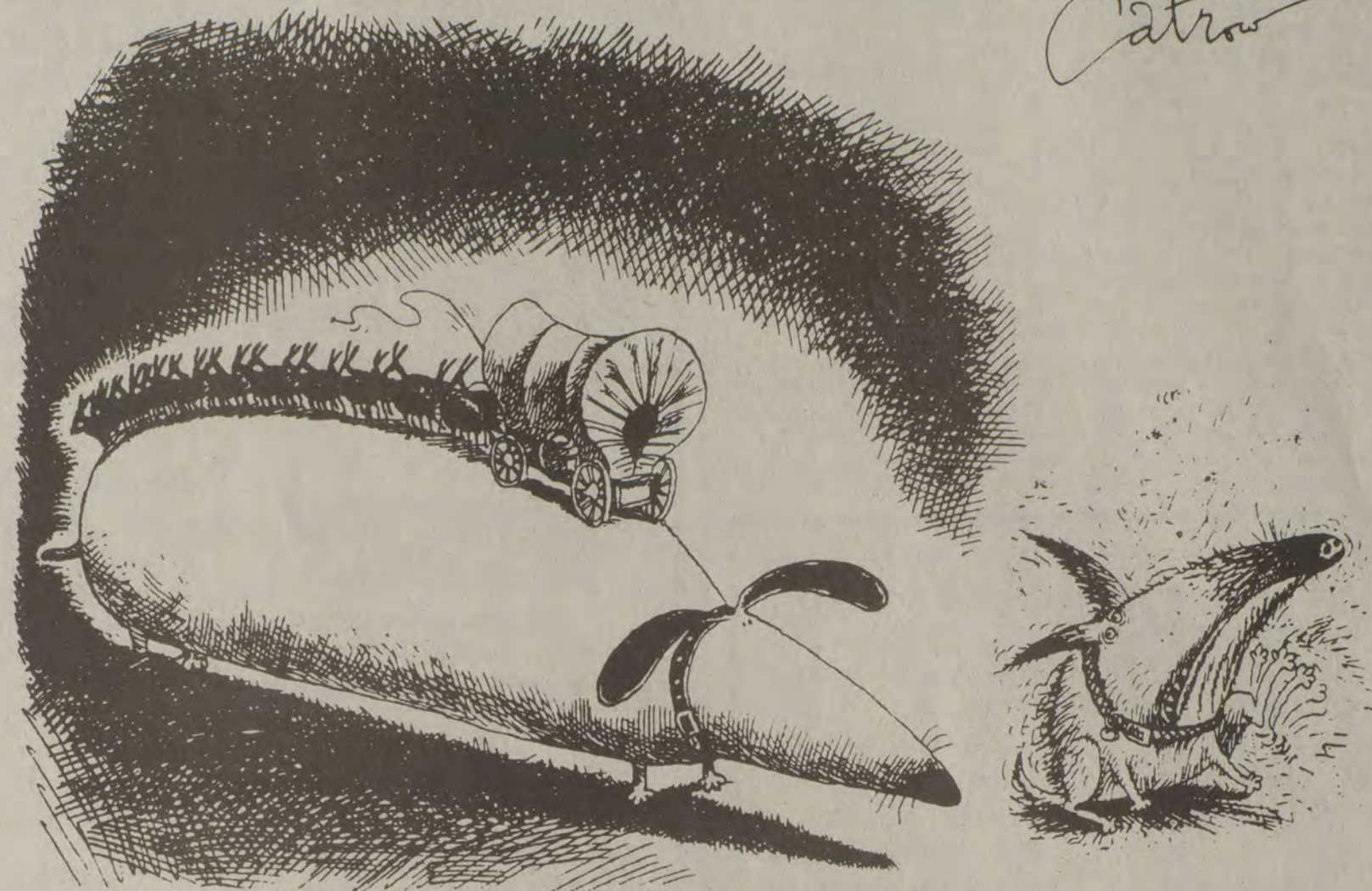

Wild Things

Sure, the endless plodding of 80 hooves was a little distracting, but Fritz still swore by borax

are spread on carpets and vacuumed up before contact with pets, the Miami Method is no doubt safe, given the hundreds of success stories in South Florida, where folks know from fleas. "Swallowing small amounts should not be harmful to animals or

some wild blood in him. He attacks me and bites me like a tiger. I think it's his way of playing, but I really get scared, and my arms get black and blue. Everybody says to get rid of him, but I raised him and he's so pretty. Please tell me what to do.

covered biker nicknamed "Killer." But alas, you have unwittingly encouraged Killer's hunting instincts. Your cat has learned the attack-and-kill game from its mother and keeps doing it because you are supplying the commodity all cats and

The Cat Hospital. "If you smack a dog, you can establish dominance and stop the behavior, but if you smack a cat it thinks, 'Boy, that was a great smack. I can't wait to play that game again!'" Simply give biting Buttons a toddler TIME OUT: Immedi-

Jenny Wiley Festival

The Jenny Wiley Festival Board received confirmation from two top gospel groups, the Spencers and the Cookes, that they will perform on Friday during this year's festival. The gospel singing will begin at 1 p.m. in the downtown parking lot.

"The Singing Cookes" are one of the most well-known gospel group in the United States. For over 30 years they have been a favorite of the people in this part of Kentucky. Their down-home style of music ministry has touched the souls of thousands.

Helen Branham, festival board treasurer, announced during a meeting of the group on August 15 that 14 gospel groups have agreed to perform during the festival. Branham said she had asked the mayor to have a stage 40' x 20' constructed for the performance.

During the meeting, the group also discussed having a youth gospel sing during the festival. Committee members also hope to sponsor a decorate-the-town contest for area youth. Donna Blackburn and Carol Sparks were put in charge of the programs.

Blackburn is also in charge of the committee's hot-air-balloon project. Prestonsburg Mayor Jerry Fannin negotiated a contract with the owner of the hot air balloon, Blackburn said. The cost of the project will be \$1,034, plus 25 cents per mile for the balloons trip to Prestonsburg from Lexington.

Blackburn has been soliciting donations to offset that cost. Money collected from the charge of

riding the balloon during the festival will also be applied toward the cost, she said.

Other business discussed at the meeting included:

- Arts and crafts. Beverly Hackworth reported that local artist

Duna Combs will display her paintings during the festival, and Larry Blackburn, musician and dulcimer maker, will also participate in the festival. Artists will be demonstrating their techniques throughout the festival.

• T-shirts. The festival committee plans to sell T-shirts that have an imprint of the festival logo.

• Tennis tournament. Gerald Derossett, president of the Floyd County Bar Association, will sponsor a tennis tournament. Play-

offs will be held Monday through Wednesday, and the championship game will be held Friday or Saturday.

• Brochures. Hope Bennin will design the brochures.

• Parade. Anyone who wants to participate in the parade should call Donna Blackburn at 886-3876 or 886-3091.

Diane Clatworthy is in charge of the health fair; Donna Blackburn, parade; gospel sing, Helen Branham; and youth night, Donna Blackburn and Carol Sparks.

The Jenny Wiley Festival Committee will meet Thursday, September 1, at 4:30 p.m. in the Floyd County Library. The public is invited to attend and become involved in the project.

Maxine Bierman is founder and chairperson of the festival.



The Singing Cookes
(Hubert, Jeanette, Ron, James, Don and Tami)

Festival Concert

- Gibson Miller Band
- Southern Exposure Band
- Bobby Cyrus (Cyrus has just signed a recording contract in Nashville)

The concert will begin Saturday night, October 8, at Prestonsburg High School.

Tickets are being sold on behalf of the Floyd County Chamber of Commerce. Reserve seating by calling 886-1341.

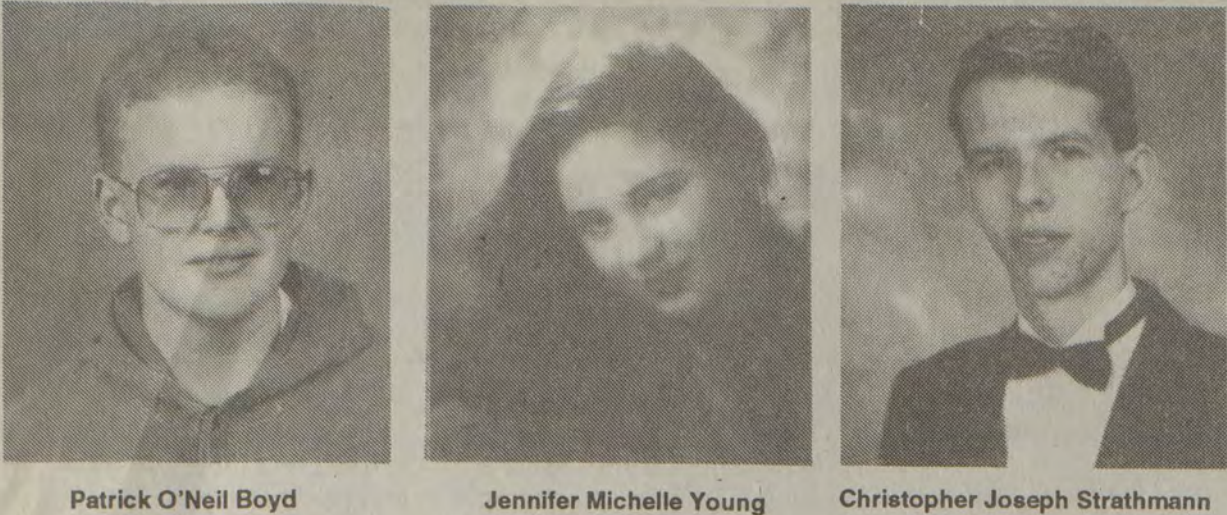

Floyd students receive MSU awards

Morehead State University has announced that four Floyd County residents are among those receiving the Morehead State University Award for the fall semester.

The students include:

Patrick O'Neil Boyd, son of Carla R. Boyd of Eastern, is a graduate of Allen Central High School. He was a member of the Beta Club and graduated seventh in his class.

Darlena Marie Dye, daughter of Maggie and Phinas Dye of McDowell, is a graduate of South Floyd High School. Listed in "Who's Who Among American High School Students," she was a member of Beta Club, National Honor Roll and SADD. She participated in a public forum to inform residents on the water conditions in Floyd County.

Christopher Joseph Strathmann, son of Patty and Alan Densmore of McDowell and Dale Strathmann of Milford, Ohio, is a graduate of South Floyd High School. He is listed in "Who's Who Among American High School Students" and the National Honor Roll.

Jennifer Michelle Young, daughter of Henry and Rosa Young of Prestonsburg, is a graduate of Prestonsburg High School. A member of the National Honor Society, she was vice president of the History Club, won an Honorable Mention for poetry at the 1994 History Convention, and placed third and fourth in two categories in a county forensics competition. She participated in mountain magic for poetry and the Walk-a-thon for NHS scholarships.

To be eligible for the Morehead State University Award, applicants must be admitted to MSU as an entering freshman or transfer student; have an Admissions Index of at least 550; transfer students must have at least a 3.00 grade point average (on a 4.00 scale) for the equivalent of at least one full term, and submit a completed scholarship application to MSU.

The scholarship, valued at \$1,100 per year, is renewable for three academic years if a 2.75 g.p.a. is maintained during each of the first two semesters and a minimum cumulative 3.00 g.p.a. for each semester thereafter. Transfer students must maintain a minimum cumulative 3.00 g.p.a. for each semester.

Applications and information on scholarships and grant programs at MSU are available from the Office of Admissions, MSU, Morehead, KY 40351-1689. The toll free number is 800-585-MSUI (678J1).

Only three weeks after the battles of Lexington and Concord, delegates from 12 colonies returned to Philadelphia for the Second Continental Congress. They met in the Pennsylvania State House, now known as Independence Hall. Because Massachusetts militia alone could not stand against the British forces holding Boston, those delegates recognized the need for coordinated action and drafted a plan for a military force. George Washington of Virginia was elected General and Commander in Chief of the Continental Army. The John Graham Chapter, Daughters of the American Revolution, recognizes these men for their vision and courage.

Do you know this lady? Has she made an impact on your life during her twenty-five year teaching career?

The Family of Montana Brooks is having a card shower for her 80th birthday,



September 7th

Show your appreciation by sending a card or letter, letting her know how much she has influenced your life. Send all correspondence to

Montana L. Brooks
H.C. 73, Box 2130
Harold, Ky. 41635

FAST LANE

Discount Tobacco Outlet

NOW OPEN

Specials

Winstons \$10.27 ctn.
Winston Select \$9.77 ctn.
Camels \$9.77 ctn.
All Premiums \$12.77
Pks. \$1.28



\$6.78 ctn.
Dorals
Monarch
Best Value
GPC
Montclair

TROPHY
Chewing Tobacco
Buy One,
Get One
FREE
(pouch)

Beechnut
Granger Select
Mail Pouch
Buy 2, Get 1
FREE

Beechnut—25¢ off (pouch)

Red Man
\$12.99 ctn.
J.D. Blends
\$9.99 ctn.
99¢ pouch

Drive-thru for your convenience!
Ask about our other
**Buy 1,
Get 1 Free** offers.

Fast Lane Tobacco Outlet
Mon.-Sat., 8 a.m.-9 p.m.; Sun., 12 p.m.-9 p.m.
Glyn View Plaza, Prestonsburg 886-6835

Surgeon General's Warning: Cigarette smoke contains carbon monoxide.

THIS WEEK AT FOODLAND OF PRESTONSBURG

PRICES EFFECTIVE WEDNESDAY-SATURDAY, AUG. 31-SEPT. 3
We reserve the right to limit quantities. Not responsible for typographical or pictorial errors. We gladly accept food stamps and WIC coupons

Gotta Have It!

Assorted Varieties
12-Oz. Cans



Pepsi Case Sale \$4.88

24-Pak

Limit 1 with this coupon.
Valid at Prestonsburg Foodland 8/31-9/3/94.

10-Lb. Bag
**Russet
Potatoes**



\$1.59

Assorted
Meadow Gold
or Borden
Ice Cream



\$2.99

5-Quart Tub

TYSON/HOLLY FARMS GRADE 'A' JUMBO PACK
Chicken Leg Quarters
39¢ lb.



8-9 LB. PACK - TENDERBEST QUALITY
Assorted Pork Chops
\$1.59 lb.



TENDERBEST QUALITY
CENTER CUT RIB
Pork Chops
\$2.19 lb.

USDA CHOICE TENDERBEST
Boneless Chuck Roast
\$1.49 lb.

USDA CHOICE
TENDERBEST BONELESS
Chuck Steak
\$1.69 lb.



Angel Soft
Assorted 4-Roll Bath Tissue

69¢



Limit 1 with this coupon • Valid 8/31-9/3/94 at Prestonsburg Foodland

Awards presented to eleven Eastern Kentuckians

Returning to school this year has been made easier for eleven fortunate students of the Eastern Kentucky area. Clifford H. Austin, executive director of the Big Sandy Area Community Action Program, Inc. and his staff honored recipients of the 1994 Community Services Block Grant Stipend/Scholarship Awards on Friday, August 5.

Funded through the Cabinet for Human Resources, Department for Social Services, area students received some much needed help in paying for their education.

Winners accepted their checks in the amount of \$645.60 as employees, family and well-wishers gathered in celebration. Local television stations WYMT and WSAB were on hand to cover the event. Winners included: Anita Woods and Darlena Marie Dye

of Floyd County; Leigh Ann Blancett and Hershell Jude of Johnson County; Jerry Allen of Magoffin County. Tying for second and dividing the award equally were Lori Ann Howard and Kevin Grant Miller; Joseph Sweeney and Glen Preece, both of Martin County. Christa Michele Blankenship and Amanda Renee Jones, both of Pike County.

"We are always happy to aid in the development and success of our youth," said Austin, who handed out the checks.

Program requirements include the following: must be income eligible according to the Federal Income Guidelines; must have a high school diploma or GED; have a GPA of "C" or above; present proof of being accepted as a full-time student during the fall semester at an accredited college.



Scholarships awarded

Clifford H. Austin, executive director of Big Sandy Area Community Action Program, Inc. presented CSBG Stipend/Scholarship Awards to Floyd County recipients Anita Woods and Darlena Marie Dye.

Our Lady of the Mountains

in Paintsville

currently has openings for students in their pre-school program.



For more information call
789-4080
789-3661

Is there lead in your tap water?

by John G. Shiber,
PCC Professor
Part II

In Part I, I explained that some PCC students and a few others in the community joined me in a small project to see if our household tap water had any lead in it and, if so, how much. We managed to collect 210 samples of tap water from about 100 homes in ten Eastern Kentucky counties. Included in this total were samples of tap water from the PCC Zoology lab, the first-floor drinking fountain in the Science Building, and the distilled water which was used to rinse the sampling bottles given the students. Of the home samples, half were collected from the (kitchen) tap of each participant at the beginning of the day, before anyone had used it. The other half were collected from the same taps after they had been used for an hour or so. Dr. Vahid Majidi of the University of Kentucky Chemistry Department consented to do the analysis of the samples for no fee. (Normally, it costs \$20 to \$40 for just one sample to be analyzed for lead in a commercial lab!)

A few weeks ago, I received the results. The good news is that, of all the samples analyzed, lead was detected in only four of them (samples #6, #9, #19 & #27). Two of these (#6 and #19) had lead levels which were higher than the 15 parts per billion (ppb) maximum limit for drinking water set by the Environmental Protection Agency (EPA). All four samples were those which had been taken by the students early in the day, before the taps had been used. No lead was detected in the samples they took from the same taps an hour or so later.

It was a pleasing idea that most of the samples did not show any lead. But, as Dr. Majidi pointed out, if the samples were not treated with nitric acid very soon after they were collected (to stabilize them), the data may not be accurate. On the other hand, the EPA says that water can stand for as long as two weeks (14 days) in their sampling containers before being treated with nitric acid and analyzed for lead, without losing too much in the way of analytical accuracy.

There is no way of knowing for sure how much time passed between when the students sampled their tap water and when they brought it in. Most likely, this is why the EPA prefers sampling to be done by only a few who are reliably uniform in their collection procedures. They note, however, the difficulty they have in getting people to agree to have water-samplers go into their homes before anyone uses their kitchen tap in the morning (Would you agree to it?). Because of this difficulty, EPA data on lead in tap water across the country is not sufficient enough to be helpful in their program strategies concerning lead in drinking/tap water (Federal Register, June 7, 1991). In the PCC project, therefore, we will

just have to assume that the students followed through on their water collections according to instructions!

Most lead in household tap water comes from the leaching out of lead from copper or lead materials used in the plumbing system. If the water is highly corrosive, more lead gets into it. Furthermore, the public water-service line leading into the household plumbing system may also contain lead materials.

In our project, the homes which had lead in their tap water have relatively new household plumbing systems, which would likely rule out indoor plumbing as a source of lead. Interestingly, all four homes are supplied by well water, not city water. Perhaps there is lead in the pipes leading from their wells to their indoor plumbing. Or, maybe, the well water itself is contaminated with lead. In either case, the students, especially those whose tap water had very high lead levels, are advised to exercise wisdom and have their well water sampled for lead and take further measures if necessary. If there is no lead in the well water, then it is likely that the source of lead is in the pipes which lead from the well to the house. This means that the pipes should be replaced. Suffice it to say that the students and their families should not drink the water unless they run it for a long time (i.e., several minutes) beforehand.

In Part III, I will discuss what measures can be taken to insure that your drinking water is free from contaminants such as lead. Stay tuned, and as I say to my students, "Get ready to take some meaningful notes!"

Pennington completes Army course

Marine Pvt. Charles C. Pennington, son of Freda S. Pennington of Prestonsburg and Clarence Pennington of Auxier, recently completed the Small Arms Repair Course.

During the course, at the U.S. Army Ordnance Center and School, Aberdeen Proving Ground, Minnesota, students receive instruction on the operation, inspection, maintenance, and repair of rifles, pistols, shotguns, submachine guns, grenade launchers, mortars and other automatic weapons. Studies also include preparation of weapons for shipment, storage, and related safety precautions.

He joined the Marine Corps in November 1993.

Early Times

\$7.99 All taxes
1/5th each 75 ML. paid

J & J Liquors

Betsy Layne • 478-2477

Angela's AND THE PURPLE DINOSAUR
U.S. 23 By-Pass • Paintsville
789-6892

REGISTER FOR DESIGNER PERFUME GIVEAWAY
Drawing September 5th

Present this coupon and choose
20% OFF one regular priced item
(Excluding perfume)
Expires Labor Day, Mon., Sept. 5th

40% OFF Zena and Used Jeans
20% OFF Guess Shorts

Everyone is cordially invited to attend Floyd County's Fifteenth Annual Stone Mountain Squirrel Festival

SUNDAY, SEPTEMBER 11 FROM 9 a.m. TO 6 p.m.

Near McDowell, Ky. on Rt. 1086 off Rt. 680 (Garrett-McDowell Road)

LIVE ENTERTAINMENT, COUNTRY, GOSPEL AND BLUEGRASS MUSIC, ARTS AND CRAFTS, LOTS OF FOOD, BRING THE WHOLE FAMILY AND SPEND THE DAY

ABSOLUTELY NO ALCOHOLIC BEVERAGES OR DRUGS ALLOWED ON THE PREMISES

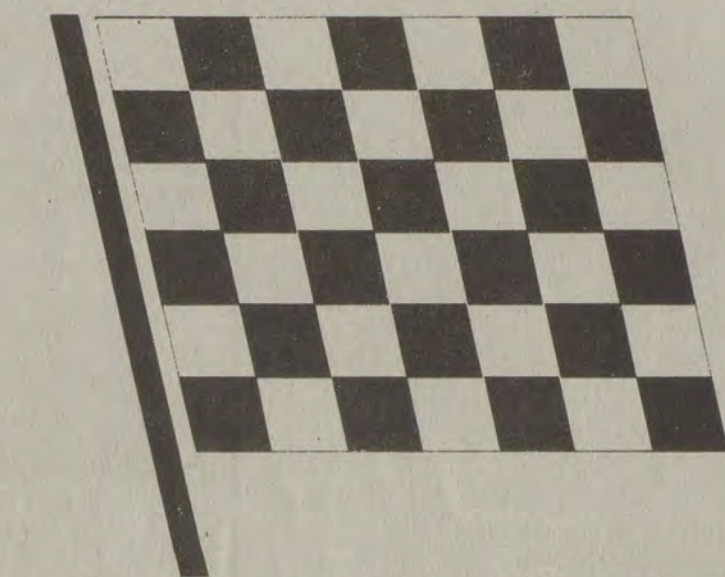

CLOSE OUT! of Factory Program Cars and Trucks

AUTOMOBILES

1994 Pontiac Sunbirds Four to choose from: red, aqua, white, blue, all have 10,000 miles or under, automatic, air conditioned.

1994 Chevrolet Corsicas Four to choose from: white, blue, maroon, gray, V/6.

1994 Oldsmobile Achieva SC Coupe Bright red, 5,000 miles, company vehicle.

1994 Pontiac Grand Am 4-door, red, automatic transmission, air conditioning, AM/FM cassette, power locks.

1994 Pontiac Grand Am 2-door, white, low mileage, automatic, air conditioning, cassette.

1994 Pontiac Grand Am 4-door, green, tilt wheel, cruise control, delayed wipers, cassette.

1994 Pontiac Bonneville Bright red, leather interior, 4,000 miles.

1994 Oldsmobile Cutlass Supreme 4-door, sunroof, CD player.

1994 Oldsmobile Cutlass Ciera S 4-door, 414 miles.

1994 Oldsmobile Cutlass Ciera S 4-door, blue, 784 miles, exceptional options.

1994 Chevrolet Lumina Euro 2-door, bright red, special one-of-a-kind.

1994 Chevrolet Caprice Gray, powerseats, power windows.

1994 Chevrolet Caprice White, all power options.

1994 Buick Roadmaster Limited Leather interior, 8,300 miles.

1994 Buick Regal 2-door, 11,000 miles, excellent value.

1994 Cadillac Sedan Deville Dark cherry, leather interior, low mileage.

1993 Cadillac Sedan Deville Hard-to-find classic '93 body style, two to choose from.

TRUCKS

1994 Chevrolet Extra Cab 4x4 Silverado, red, sportside, power windows, power locks, Z-71 package, 3,000 miles, exceptional options.

1994 Chevrolet Extra Cab 4x4 Black, silverado, fleetside body, leather interior, automatic, air conditioned, 350 engine, 1,000 miles.

1994 Chevrolet Extra Cab 4x4 Bright red, Silverado, sportside body, Z-71 off-road package, towing package.

Eastern Kentucky's Motor Mall

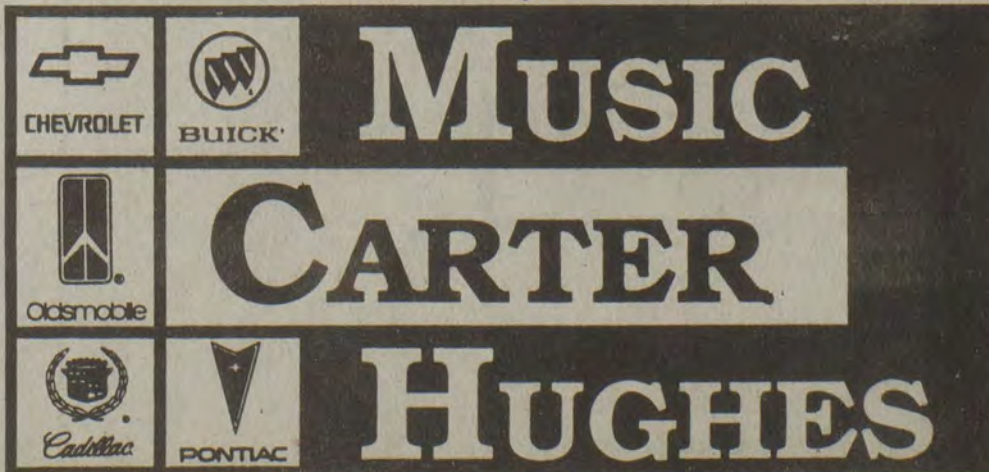

South Lake Drive, Prestonsburg • Phone: 886-9181 • 800-844-9181

Doing Whatever It Takes for Floyd County's Family Resources



Proclamation

by
Brereton C. Jones
Governor

of the

Commonwealth of Kentucky



To All To Whom These Presents Shall Come:

- WHEREAS, There is widespread recognition that the future of the Commonwealth of Kentucky depends on the success of our children and their families; and
- WHEREAS, There is an increasing need to provide collaborative community efforts to better assist families and children and to facilitate better use of limited resources; and
- WHEREAS, Kentucky's system of Family Resource and Youth Services Center, mandated by the Kentucky Education Reform Act of 1990, now numbers more than 400; and
- WHEREAS, The role of these Centers is to enhance students' abilities to succeed in school by assisting children, youth and families in meeting some of their basic needs through providing community services at the Centers or by linkages to community agencies.

NOW, THEREFORE, I, BRERETON C. JONES, Governor of the Commonwealth of Kentucky, do hereby proclaim the month of August 1994 as

FAMILY RESOURCE AND YOUTH SERVICES CENTERS AWARENESS MONTH

in Kentucky and urge all citizens to join in recognizing the right of all Kentucky children to grow up in a supportive environment free of barriers to education.

DONE AT THE CAPITOL, in the City of Frankfort, this the 15th day of June, in the year of Our Lord One Thousand Nine Hundred Ninety-four and in the 203RD year of the Commonwealth.

Brereton C. Jones
BRERETON C. JONES
GOVERNOR



Bob Babbage
Bob Babbage
Secretary of State

FAMILY RESOURCE CENTER CORE COMPONENTS

- FULL-TIME CHILD CARE FOR CHILDREN TWO AND THREE YEARS OF AGE
- AFTER SCHOOL CHILD CARE FOR CHILDREN AGES FOUR THROUGH TWELVE, WITH CARE BEING FULL TIME DURING THE SUMMER AND ON OTHER DAYS WHEN SCHOOL IS NOT IN SESSION
- FAMILIES IN TRAINING, WHICH SHALL CONSIST OF AN INTEGRATED APPROACH TO HOME VISITS, GROUP MEETINGS AND MONITORING CHILD DEVELOPMENT FOR NEW AND EXPECTANT PARENTS
- PARENT AND CHILD EDUCATION (PACE) AS DESCRIBED IN KRS 158.360
- SUPPORT AND TRAINING FOR CHILD DAY CARE PROVIDERS
- HEALTH SERVICES OR REFERRAL TO HEALTH SERVICES OR BOTH

YOUTH SERVICES CENTER CORE COMPONENTS

- REFERRALS TO HEALTH AND SOCIAL SERVICES
- EMPLOYMENT COUNSELING, TRAINING, AND PLACEMENT
- SUMMER AND PART-TIME JOB DEVELOPMENT
- DRUG AND ALCOHOL ABUSE COUNSELING
- FAMILY CRISIS AND MENTAL HEALTH COUNSELING



"Earth Day" After School Child Care plants trees on campus.



Allen Family Resource Center
Cathy Campbell, Director

Thanksgiving food

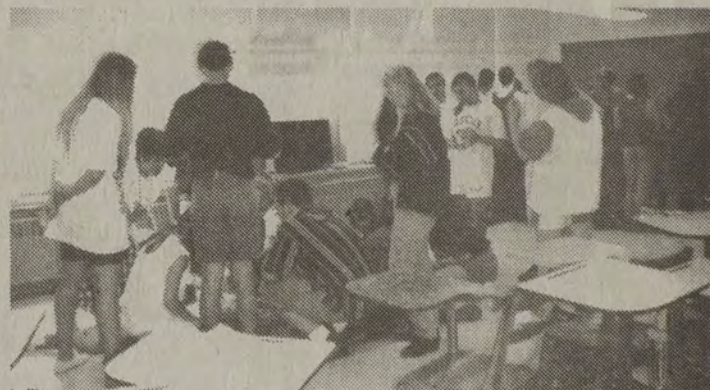

8th Grade CPR Certification.



Betsy Layne Elementary School
Michael Rodriguez, Director

After school child

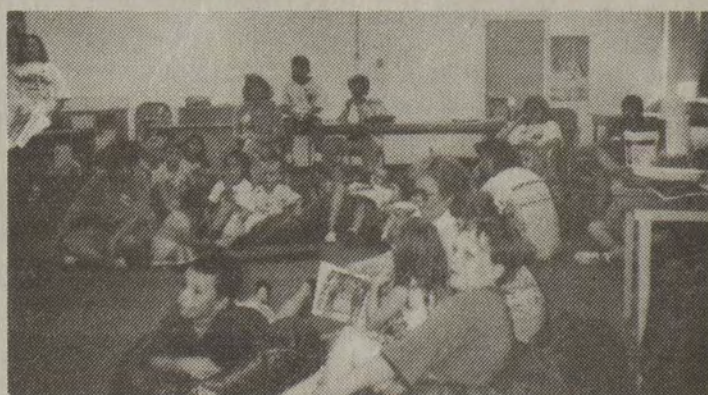

"Family Reading Program."



Clark Family Resource Center

"Summer camp field



Mr. O'Quinn talks about health care.



James A. Duff Family Resource Center
Judy Handshoe, Director

Munroe signs after co



Lt. Governor Paul Paton Attends Honor Society Reception



New Horizons Youth Center
Meredith Campbell, Director

Never It Takes

or y Families...



ce and Youth Service Centers

Source Center
Director—874-0621



asket distribution.

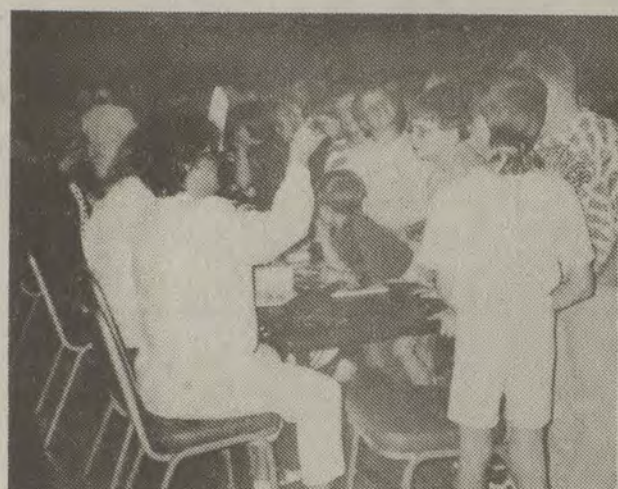

Mini Health Fair
with Highlands Regional Medical Center.

Family Resource Center
Director—478-5550 or 452-4650



d care.



"Suzanne" a/k/a
Miss Burton
Hostess for the
staff talent show.

Director—Pam Meyers, Director



trip" to the library.



"Masks" summer camp fun

Resource Center
Director—358-9878



autographs
ncert.



Students dance at
Perfect Attendance Dance.

Betsy Layne High School)
Director—478-3389

Morehead State University
instructor Margaret Lewis
and some students of NHYSC
sponsored computer classes.



New Horizons Youth Service Center Line Dancing

Maytown Family Resource Center
Donna Samons, Director—285-0321



"Books Across America Program"



"Self-Esteem Presentations"
Parents and Students learn together.



Two-Day Summer Camp
Chuck Stamper, UK Extension Officer

McDowell Family Resource Center
Clara Johnson, Director—377-2678

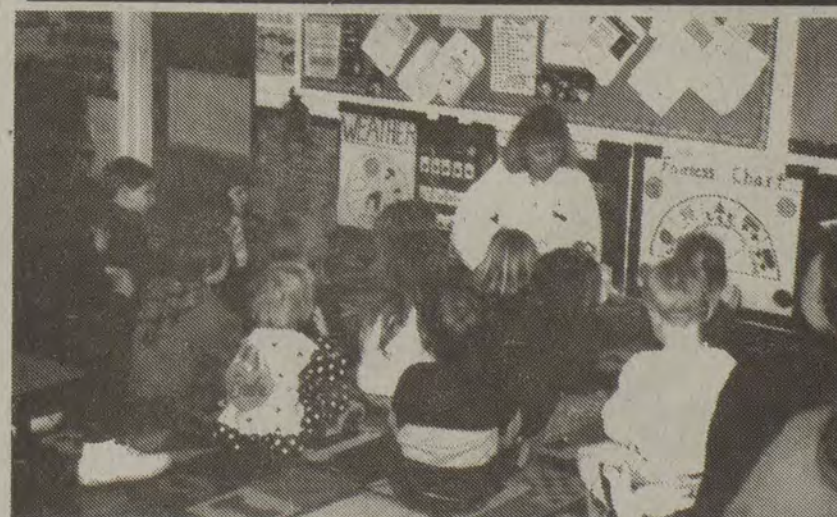

McDowell ARH — Betty Tackett, RN
Doing personal hygiene at Drift Head Start

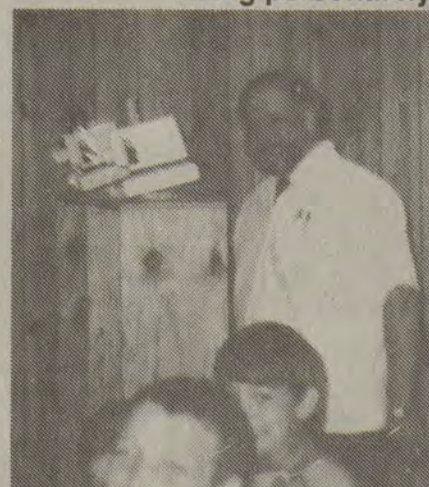

"Scolosis Screening"
By Dr. Phillip Simpson



Joyce Hall, Teacher
Quentin Short passed the test
and received his G.E.D.

OTHER CENTERS NOT SHOWN

Adams Middle School Youth Service Center
Connie Branham, Director—606-886-9812
South Floyd Family Resource Center
Eric Lawson, Director—606-452-4553
Karen Williams, Assistant Director

Harold/Prater Family Resource Center
Wanda Stevens, Director—606-478-9754
South Floyd Youth Service Center
Keith Smallwood, Director—606-452-9303
Mona Stumbo, Assistant Director

Prestonsburg Elementary Family Resource Center
Rebail Reynolds, Director—606-886-7088 Joyce Blackburn, Aide

Labor Day Weekend Sale!

Fri., Sat., Sun. September 2nd, 3rd, 4th.



Pepsi
6 pack

\$1 34

Wal-Mart
Paper Towels

2 pack **75¢**

Stk #7874200002 Reg. 92¢

Kordite
Paper Plates



100 ct.

\$1 50

Reg. \$2.00

Sling Chair

Stk #7874236850
Reg. \$11.84

\$6 50

Now

Square Smoker

Stk #2856480083
Reg. \$29.96

\$25

Now

Sling Lounger

Stk #7874223849
Reg. \$13.84

\$7 00

Now

Rubbermaid
Combo Cooler

Reg. \$19.96, Now

\$15 00

Reynolds Wrap

Stk #1090000018 Reg. \$4.27



200 ft., Now

\$3 97

Foam Cups

Stk #7129000504
Reg. 94¢



12-oz., Now

75¢

**Moore's
Potato Chips**

10-oz. bag



98¢

**Kingsford
Charcoal**

Stk #4460071160
Reg. \$3.24



10-lb. bag, Now

\$3 00

\$25 00

COUPON

OFF

COUPON

Labor Day
Weekend
Sale

**Any Gas Grill
over \$100**

Wal-Mart
Prestonsburg
Village

\$10 00

COUPON

OFF

COUPON

Labor Day
Weekend
Sale

**Any Bike
over \$50**

Wal-Mart
Prestonsburg
Village

Wal-Mart

Prestonsburg Village

886-6681



Anniversary couple

Odie and Lona Green of Garrett were honored with a party celebrating their 50th wedding anniversary.

Garrett couple celebrates anniversary

Odie and Lona Green of Garrett, celebrated their 50th wedding anniversary on August 6 at the Ball Branch Old Regular Baptist Church lunchroom at Mousie, where they are members.

Odie is a deacon at the church. They were married at Handshoe August 1, 1944.

Celebrating with them were Senator Benny Ray Bailey and his wife Nikki, Madglen Chaffins, Sharon Chaffins, Jerrica Chaffins, James Micheal Chaffins, Jamie Vance, T. Gerald Ward, Lois Ward, Randy Martin and Gloria Martin.

Also Leslie Martin, Brandon Martin, Jordan Martin, Larry Green, Linda Green, Selena Green, Nick Green, Angie Green, James E. Slone, Linda

Slone, Jason Slone, Ralph Lafferty, Phyllis Lafferty, Rebecca Glime, Natalie Glime, Ray Gayheart, Erma Gayheart, Bufford Huff, Eva Huff, Shirley Huff, Sarah Thomas and Ellis Thomas.

Also Sharon Thomas, Selena Thomas, Mark Owens, Freeble Owens, Geraldine Smith, Clyde Smith, Barbara Smith, Marie Harris, Austin Harris, Lois Martin, Ethel Presley, and Earla Gibson.

Others were Mary Slone, Edith Gibson, Bethel Smith, Sylvia Lawson, Avonelle Huff and daughter, Virgie Combs, Wilma Moore, Brad Moore, Georgia Howard, Ralph Howard, Lora Handshoe, Glen Handshoe, Heather Handshoe, Stella Green, George Guen, Ruby Ramey, Yvonne Hall, Sammy Handshoe, Essie Terry and Betty Handshoe.

Also Joshua Handshoe, Dale Handshoe, Doug Cook, Karen Cook, Andy Cook, Dougie Cook, Chase Hicks, Frank Adams, Girdalee Adams, Fred Newsome, Cosetta Newsome, Coy Combs, Coon Combs and daughter, Bobby Slone, Sheldon Childers and Joyce Childers.

Caffeine: cause for concern?

by Karen Collins, M.S., R.D.
American Institute for Cancer Research

Many of us have a love-hate relationship with caffeine—or perhaps a love-worry relationship. We enjoy the taste of many caffeinated drinks, and many people rely on caffeine's boost to start their morning or make it through a long day. But we worry about caffeine's reported dangers, and wonder how bad for our health it really is.

Caffeine is sometimes said to raise blood cholesterol or blood pressure levels. However, current research has not found any consistent increase in high blood pressure from greater caffeine consumption, or any decrease in blood pressure among people with hypertension who stop consuming caffeine. Likewise, while some studies have found increased blood cholesterol in particular groups of people drinking five or more cups of coffee daily, no consistent link with total blood cholesterol, LDL ("bad") cholesterol, or HDL ("good") cholesterol levels has been identified.

What about caffeine and cancer risk? Studies in the past suggested that caffeine might increase risk of pancreatic or bladder cancer, but further research has revealed no cancer risk associated with caffeine. Some concern has also been raised about decaffeinated coffee, but there is no evidence that decaffeination processes used today pose any risk.

Caffeine may pose problems during pregnancy, because it is associated in some studies with delays in fetal growth or with increased risk of miscarriage. The Food and Drug Administration has recommended that pregnant women limit use of caffeine, although most researchers note that completely avoiding it does not seem necessary.

People have different reactions to define. Some note greater stomach pains (presumably due to increased stomach acid), heartburn, nervousness or sleep difficulties with increased caffeine. Actually, coffee's effects on the stomach and intestinal tract do not seem to come solely from caffeine, as decaffeinated coffee has many of the same effects.

If your use of caffeine is causing problems for you, or if your physician has recommended that you decrease caffeine, cut back on it gradu-

ally to avoid caffeine-withdrawal headaches. If you choose to continue drinking moderate amounts of caffeine, then put aside worries about its safety. It's more important to focus your attention on establishing eating habits that have a major impact on your health, such as the low-fat diet with plenty of fruits, vegetables and whole grains advocated by the American Institute for Cancer Research.

"Nutrition Notes" is provided as a public service by the American Institute for Cancer Research, Washington, D.C. 20069.

Merion Signs

Located 2 miles from Martin
on Rt. 122, Martin-McDowell Hwy.
285-9961 or 1-800-675-9961

- ★ MAGNETIC & METAL SIGNS
- ★ CUSTOMIZED BANNERS
- ★ TRUCK & BOAT LETTERING
- ★ RACING & COMPUTERIZED GRAPHICS

A division of Merion Bros. Co.

HIGHLANDS REGIONAL

The Medical Center of Eastern Kentucky
A Subsidiary of Consolidated Health Systems

GLAUCOMA CLINIC

DAVID T. GARRETT, M.D., Ophthalmologist
Board Certified

Glaucoma Consultation and Surgery

Clinic hours: Third Wednesday of each month
(physician referral only)

To schedule an appointment, call

Highlands Regional Medical Center at 886-8511 ext. 671

ONCE WE EARN YOUR BUSINESS We'll NEVER Lose It!

\$48 Over Cost EVERYDAY* – Not A Sale!!!

*excludes GMC trucks

'94 Pontiac Sunbird LE P3133 Bright red Was \$12,032 NOW \$10,834.32	'94 Pontiac Grand Am SE P3039 Medium blue met. Was \$16,065 NOW \$13,755.07	'94 Buick Century B814 Ruby red met. Was \$15,445 NOW \$13,995.00	'94 Buick Regal B805 Claret red met. Was \$21,437 NOW \$17,494.81
			
'94 Pontiac Grand Prix SE P3025 Bright aqua Was \$17,911 NOW \$15,995	'94 Pontiac Trans Sport SE P3123 Dk. green met., lt. beige met. Was \$23,281 NOW \$19,995.00	'94 Buick Roadmaster B837 Adriatic blue met Was \$28,274 NOW \$23,669.90	'95 Buick Park Ave. Ultra White, maroon leather int., moon roof Was \$36,262 NOW \$31,995.00
'94 Pontiac Bonneville SE P3065 Bright white, ruby cloth int. Was \$23,676 NOW \$19,175.72			

JOHN GRAY

PONTIAC-BUICK-GMC TRUCK, INC.

PAINTSVILLE, KY

We buy any and all late model cars and trucks. We'll pay top dollar!

'95 GMC Sonoma G2129 4 cyl., 5 spd. Was \$13,590 NOW \$12,500	'94 GMC Sierra G2105 4.3L, V6, 5 spd. Was \$14,741 NOW \$13,500	'94 GMC Sierra G2114 V6, 5 spd. lwb. Was \$14,941 NOW \$13,900	'94 GMC Sierra G2085 4 w.d., "work special" Was \$17,794 NOW \$16,800
'94 GMC Sonoma G2089 4 w.d., ext. cab Was \$20,781 NOW \$18,900	'94 GMC Sierra G2037 ext. cab, V8, auto., <u>LOADED</u> Was \$22,704 NOW \$20,500	'94 GMC Sierra G2113 4 w.d., swb., V8, auto., <u>SLE</u> Was \$22,572 NOW \$20,800	'94 GMC Suburban G2111 Teal/beige, beige leather int. - ONE OF A KIND Was \$31,165 NOW \$28,500

PROGRAM	'94 Pontiac Sunbird GMA452 - 2 dr., LE, alum. wheels, <u>LOADED</u> \$9,495	'94 Pontiac Grand Am GMA439 - 4 dr., auto., air, AM/FM cass. \$10,995	'94 Buick Skylark GMA434 - V6 eng., <u>LOADED</u> \$11,995	'94 Buick Century GMA454 - 4 dr., alum. wheels, 3.8 eng., <u>LOADED</u> \$12,995
	'94 Buick Regal GMA430 - 2 dr., 3.8 eng., alum. wheels, <u>LOADED</u> \$14,995	'94 Buick Regal GMA453 - 4 dr., 3.8 eng., alum. wheels, <u>LOADED</u> \$14,995	'94 Pontiac Grand Prix GMA455 2 dr., SE, V6 eng., alum. wheels, <u>LOADED</u> \$14,995	'94 Pontiac Grand Prix GMA444 - SE, 4 dr., V6, <u>LOADED</u> \$14,995

USED	'94 Buick LeSabre V6, 3.8 eng., lt. blue w/blue int. <u>LOADED - WHAT A BUY!</u> \$16,995	'94 Pontiac Grand Am GT, 2 door, V6 eng., solid white, blue int. Low miles. \$14,995	'94 GMC Ext. Cab 4x4 - <u>LOADED</u> \$22,995

(606) 297-4066

1-800-346-4066

U.S. 460 West, Paintsville (near the U.S. 23 & 460 intersection)

*Prices exclude tax, title and freight. Rebate, if any, assigned to dealer.

Civic Clubs sponsoring Labor Day blood drive

Historically on Labor Day, Americans are faced with a national blood shortage. Every day, thousands of patients nationwide receive blood to help them survive. That number increases around the Labor Day holiday due to an increase in traveling and fewer blood donations.

Three Floyd County civic organizations are out to help to take care of the need for blood. The Kiwanis, Optimist, and Rotary Clubs will be sponsoring the Labor Day Civic Club Challenge which started August 30 thru September 1 at the Prestonsburg Donor Center. The clubs challenge the people of Floyd County to join together to assure that there will be enough blood available for the people of Eastern Kentucky over the holiday weekend.

Lend your support to help meet the potential Labor Day shortage by donating blood on August 31 and September 1, 10 a.m. to 6 p.m. each day at the Prestonsburg Donor Center. Donors will receive a free CKBC T-Shirt and will be eligible for door prizes. For more information call 886-1557.



OUR LADY OF THE WAY HOSPITAL

OUR LADY OF THE WAY HOSPITAL
IS PLEASED TO ANNOUNCE THE NEW PRACTICE
OF

MANOHARA MUNIMUDDAPPA, M.D.
"DR. MANO"

BOARD CERTIFIED PEDIATRICIAN

TRAINED ALLERGIST AND IMMUNOLOGIST

LOCATED IN

THE PEDIATRIC CLINIC AT SETON COMPLEX,
MARTIN

MONDAY-FRIDAY 9:00 A.M. - 4:00 P.M.

WALK-INS WELCOME

285-3690

WRIGHT LUMBER CO.

THREE LOCATIONS:

MARTIN, KY • 285-3368
ZEBULON ROAD, PIKEVILLE, KY • 631-1240
GRAND VUE PLAZA, HAZARD, KY • 436-2350

SALE STARTS:
THURSDAY, AUGUST 25th
RUNS THROUGH
SATURDAY, SEPTEMBER 3rd
• Delivery Available •

LUMBER

SIZE	8'	10'	12'	14'	16'
2X4 CONST.	2.89	3.19	3.79	4.39	5.29
2X6 CONST.	3.76	4.76	5.66	6.76	7.46
2X8 CONST.	5.37	6.67	7.99	9.37	10.97
2X10 CONST.	7.77	9.47	11.49	13.49	14.97

DOMTAR ECONOMY STUDS Each \$1.39 1x3 - 8' FURRING STRIPS Each 79¢
1X12 SHEATHING Per Foot 41¢

TREATED LUMBER

SIZE	8'	10'	12'	16'
2X4 TREATED	2.54	3.29	3.88	—
2X6 TREATED	3.99	4.99	5.99	9.25
2X8 TREATED	5.99	7.49	8.99	12.99
2X10 TREATED	—	8.99	13.99	18.99
5/4X6 TREATED	3.50	4.20	4.95	—
4X4 TREATED	4.99	8.99	10.49	13.99

4'x8' PRESSURE TREATED LATTICE \$6.97 Deck Wash 6"x6"—12' PRESSURE TREATED POST \$23.99
8' LANDSCAPED TIMBERS \$2.29 Gal. \$5.49 6'X6"—16' PRESSURE TREATED POST \$31.99

ELECTRICAL

12-2 Wire with Ground \$26 ⁴⁹	Duplex Ground Fault Receptacle \$9 ⁹⁷
5/8"x 8' Ground Rod \$7 ⁹⁷	100 Amp 20-Circuit Breaker Box & Lid \$39 ⁹⁷
2"x 10' Rigid Conduit \$17 ⁹⁷	200 Amp 30-Circuit Breaker Box & Lid \$79 ⁹⁷
2"x 3" Plastic Wall Box 19¢	200 Amp 40-Circuit Breaker Box & Lid \$89 ⁹⁷
2"x 3" Metal Wall Box 79¢	200 Amp Trailer Disconnect \$79 ⁹⁷
Duplex Receptable 49¢	175 Watt Pole Lights \$26 ⁹⁷
Quiet Light Switch 69¢	300 Watt Quartz Lights \$9 ⁹⁷
Skill 7 1/4" Power Saw \$39 ⁹⁷	50-ft. 16/3 Extension Cord \$5 ⁹⁷

PLUMBING

1/2"x 10' C-PVC \$1.69	30-Gal. Electric Water Heater \$129.95
3/4"x 10' C-PVC \$2.99	40-Gal. Electric Water Heater 129.95
1 1/2"x 10' PVC \$3.49	50-Gal. Electric Water Heater \$139.95
2"x 10' PVC \$4.99	40-Gal. Gas Water Heater \$129.95
3"x 10' PVC \$7.99	1/2 HP Deep Well Pump \$129.97
4"x 10' PVC \$9.99	3/4 HP Deep Well Pump \$169.97
4"x 10' White Sewer Pipe \$2.99	1/2 HP Submersible Pump \$159.97
4"x 10' Corrugated Sewer Pipe \$2.99	3/4 HP Submersible Pump \$199.97
4"x 100' Corrugated Sewer Pipe \$24.99	1 HP Submersible Pump \$229.97
500-Gallon Septic Tank \$135.00	42-Gallon Pressure Tank \$79.97
750-Gallon Septic Tank \$195.00	Fiberglass Shower Stall \$169.97
1000-Gallon Septic Tank \$245.00	Fiberglass Tub & Shower Unit \$169.97
Corrugated Distribution Box \$12.97	5' Metal Tub \$89.95
White Commode \$54.44	66" Metal Sink Base \$289.00
20-Gal. Electric Water Heater \$139.95	Weller Torch Kit \$9.97

MISCELLANEOUS

28"X 60" Underpinning Tin \$3.29	1/2"x 20' Rebar \$2.49
Bib 14" Whirlybird Vent \$25.99	4-Cubic Foot Wheelbarrow \$29.99
1-Gallon Roof Cement \$2.85	6-Cubic Foot Wheelbarrow \$39.99
5-Gallon Roof Cement \$8.99	9'x 111' TYVEK House Wrap \$99.97
5-Gallon Roof Coating \$8.99	Linoleum Rug Per Sq. Yd. \$3.99
5-Gal. Fibered Alum. Roof Coating \$17.99	2-Gallon Interior White Paint \$11.97
5-Gallon Driveway Sealer \$5.49	2-Gallon Exterior Latex (White & Colors) \$11.97
80-Lb. Bag Concrete Mix \$2.57	Exterior Latex (White & Colors) ... Per Gal. \$13.99
70-Lb. Mortar \$4.47	Heavy Duty 6' Fiberglass Stepladder \$54.50
94-Lb. Portland Cement \$5.47	Case Pocket Knives 25% Off
#10 Concrete Mesh \$39.97	Milwaukee Sawzall \$149.97

PLYWOOD

3/4" A-C \$24.97	1/2" CDX \$10.47
3/4" Birch \$39.97	5/8" CDX \$13.47
7/16" Wafer Board \$9.29	3/4" CDX \$16.97
5/8" Particle Board \$9.97	3/4" T&G \$17.97

WOOD WINDOWS

2/0 3/2 Dbl. Pane \$71.50
2/4 3/2 Dbl. Pane \$73.50
3/0 3/2 Dbl. Pane \$83.50
2/4 3/10 Dbl. Pane \$83.50
2/8 4/6 Dbl. Pane \$93.50
#33 BA Bow \$299.50
#43 BA Bow \$389.50
24"x 24" Aluminum Window \$24.97

INSULATION

3 1/2 x 15" \$12.99
3 1/2 x 23" \$19.49
6 x 15" \$11.99
6 x 23" \$17.49
9 1/2 x 16" \$22.97
9 1/2 x 24" \$31.97
1/2" Black Board \$4.33
1/2" Foam \$4.88
Red Devil Latex Caulk 79¢

DRYWALL

3/8" 4x8 Sheetrock \$4.49
1/2" 4x8 Sheetrock \$4.59
5-Gallon Joint Compound \$7.49
40-Lb. Bag Ceiling Spray \$9.95

SIDING

7/16"x 12"x 16' Prime Siding \$7.49
4'x8' Prime Siding, V-Groove \$14.49
White Vinyl Siding (Double 4) Per Sq. \$37.88
5/8" 4'x8' Pine Siding \$17.99

DOORS

2/8 & 3/0 6-Panel Metal Clad \$99.97
2/8 & 3/0 9-Lite Metal Clad \$125.97
2/8 & 3/0 Mill Finish Storm Door \$49.97
2/8 & 3/0 White Cross Buck Storm Door \$69.97
2/8 & 3/0 White Full View Storm Door \$69.97
3/0 Black Security Storm Door \$129.97
LAUAN
Pre-Hung Doors with Casing All Sizes \$54.50
6/0 Atrium Patio Door \$359.97
Wood Screen Doors \$39.97

FENCE WIRE

48" Rabbit & Poultry 160' \$54.95
60" Rabbit & Poultry 160' \$64.95
36" Poultry Netting 150' \$19.97
48" Poultry Netting 150' \$24.97
60" Poultry Netting 150' \$29.97
72" Poultry Netting 150' \$33.97
36" Welded Wire 100' \$29.97
48" Welded Wire 100' \$35.97
60" Welded Wire 100' \$45.97
72" Welded Wire 100' \$49.97
6' Heavy Duty Metal Fence Post \$2.29

CEILING TILE

#280 Fifth Avenue 2'X 4' 64' Box \$17.97
#380 Stone Hurst 2'x 4' 64' Box \$17.97
#270 Fifth Avenue 2'x 2' 64' Box \$27.97
#4260 Lace Staple Up 32' Box \$12.97
#4270 Orleans Staple Up 32' Box \$12.97
#4280 Artic Staple Up 32' Box \$12.97
#4290 Custom White Staple Up 32' Box \$11.99

ROOFING

Fiberglass Shingles (All Colors) Per Sq. \$15.77
90-Lb. Roll Roofing (All Colors) \$8.99
15-Lb. Felt \$6.99
30-Lb. Felt \$7.99
6' 5-V Tin \$2.97 12' 5-V Tin \$5.97
8' 5-V Tin \$3.97 14' 5-V Tin \$6.97
10' 5-V Tin \$4.97 10' Ridge Cap \$4.97

NAILS

8cc 50-Lb. Box \$13.97
16cc 50-Lb. Box \$13.97
Roofing Tacks 50-Lb. Box \$24.97
Drywall Nails 50-Lb. Box \$24.97



A Look At Sports
by Ed Taylor
Sports Editor

Track in place; fan upset with obscenties at Pikeville game

For many who had the dream that one day Floyd County would have its own track and field facility, the long wait is nearly over.

The track has been laid at Allen Central and I received phone calls from three very excited people to tell me of the good news.

The track will be a big asset to athletes in Floyd County as a place to practice in preparation for the track season this coming spring.

Mary Wallen called me in 1989 when I first started working for the Times about her concern over the lack of a track facility in the county. Now, five years later, the dream is about to become reality.

The entire facility, football field and track site, will be a showcase when it is completed.

The holdup on the bleacher project at Allen Central is the fault of the manufacturers. But the new seating should be in place when the Rebels return home to face Berea on September 16.

Hopefully, the new scoreboard will be hooked up and working. The Rebels had to play their first game without the new board. But everything good takes time and it will be worth the wait when the facility is finished.

Allen Central cross-country coach Dewey Jamerson is looking to hold some meets at the Jenny Wiley Park this season. All county teams have been competing at the Paintsville Lake, but our local park may be a good site as well.

PRESTONSBURG/PIKEVILLE REVISITED...

What a way to start the football season!

Fourth-and-one at the one for the Blackcats and they punched the ball across the goal line with four seconds left for the win. Coach Bill Letton has put some new plays in the book. He's an outstanding coach.

But while the Blackcats performed on the field, a fan was disturbing some of the other fans.

OBSCENTITIES HAVE TO GO...

However, I heard this: "Why do they allow that fellow to use that kind of language?"

The person who made that statement was concerned about his family sitting in the stands listening to somebody carry on with filthy talk. The talk came from the Prestonsburg side and more than one person was upset that it took place.

I know that in the heat of the game, it would be easy to lose control. And maybe lose control enough to say something that you would later regret. But when he continued to use filthy talk, I wondered if he did it just to get attention.

The officials are humans. They are subject to error.

(See A Look At Sports, B 3)

Where are they now?

by Ed Taylor
Sports Editor

Franklin Delano "Set" Branham was a household name back in the late '40s when he starred in the Prestonsburg Blackcats' backfield. Branham left a legacy on the gridiron that is still remembered by Blackcat fans from that era.

Branham, now 66, will be long remembered as the player who became too old to play out the 1948 schedule for Prestonsburg.

"We knew that it (my ineligibility) was coming," he said in a recent telephone interview from his home in Salt Lake City, Utah. "It wasn't any surprise. However, I didn't realize it until I picked up a copy of the Courier-Journal and (a sports story)

said, 'Unless Branham can prove otherwise, tonight will be his last game.'

"We played Ashland that night. It was my last game. I was too old to play after that."

He held several school records when he left the Prestonsburg campus. In 1947, he scored 129 points for the Blackcats.

Branham was chosen as the Most Valuable Player in the Flood Bowl Game in 1947. He was chosen All-Big Sandy the same year.

He was All-Southern, All-State and All-Big Sandy in 1948. Branham was named to play in the East-West All-Star Game, but he chose not to play.

"Coach John Eibner, my high

school coach, said that in the event of an injury, I would lose my college scholarship," recalled Branham.

Eibner was hired as the coach at Miami University and Branham had planned to go with his former coach.

Franklin Delano "Set" Branham Prestonsburg Blackcats 1945-1948

"But, it didn't work out," he said. "Coach Eibner told me that he could get me in at Baylor (Waco, Texas) or at the University of Utah in Salt Lake City. I asked him, 'Where in the world is Salt Lake City?' I've been living here now for 44 years."

He played four years of college

football with the University of Utah where he made All-Conference in 1952. He led the conference in scoring and punt returns that year.

Not only did Branham grace the gridiron, but the basketball court for Prestonsburg where he averaged 23 points per game his senior year. He was named to the third team All-State in 1948. He was the 58th District's Most Valuable Player.

was named to the All-Big Sandy team, and All-District, All-Regional teams in '48.

"Ed Diddle, who coached at the Western Kentucky University, tried to get me to come to Western," said Branham. "Adolph Rupp offered me a scholarship at Kentucky. I turned

Bear Bryant down at Kentucky on a football scholarship. But Rupp and I became good friends, as well as Bryant.

"Actually, Bryant had signed me illegally," said Branham. "My brother Bob had told me when I went to Lexington, not to sign anything. But when I got there, they told me that if I wanted to get a scholarship at Kentucky, to just sign the paper and it didn't mean anything. I signed."

"But later, I told them that I wasn't coming to Kentucky that I was going to Baylor. Bryant let me out of it."

"He put his arm around me before I left his office after sitting

(See Branham, B 2)



Hands off!

Thomas Ratliff (11) handed the football off to running back Robbie Risner (40) during the Pike County Bowl against Pikeville Saturday night. Ratliff scored from the 1-yard line with four seconds left to lead Prestonsburg to a 26-21 victory. (photo by Ed Taylor)

Despite impressive outing, Rebels fall 16-8 to Cougars

by Ed Taylor
Sports Editor

The Elkhorn City Cougars turned a botched pitch-out into a game-winning touchdown and edged the Allen Central Rebels 16-8 in the season opener for both ballclubs this past Friday night.

Before a large crowd at the Don Daniels Athletic Complex, the game was started 15 minutes earlier than the scheduled 7:30 start because the lights at the field did not work. But a crew worked while the game was in progress and then "there was light."

Allen Central was hit hard by penalties as they were flagged nine times for 105 yards. Several violations were for face mask and person foul calls.

The break came for Elkhorn City late in the fourth quarter after they had just tied the game at 8. On the first play from scrimmage for the Rebels, quarterback Adam Coleman pitched out to running back Beau Tackett.

The ball went behind Tackett and to the ground. Cornerback Jason Bartley swooped up the loose ball and trotted 33 yards for the touchdown. Jamie Rose ran the two-point conversion to give the Cougars the 16-8 lead with 2:43 left in the game.

"We can't have plays like that and win," said Coach Reeves.

The Allen Central mentor was concerned over the way his team played in the final period.

"Our defense was on the field the whole fourth quarter," he said. "We ran four offensive plays in the final quarter. That's not good. We need to generate some offense."

The Allen Central coach said that

breakdown at the corner hurt the Rebels also.

"We had Elkhorn on a third-and-15 and the corner breaks down and they went for a first down. That shouldn't happen. We should had the football back."

(See Rebels, B 4)

Caba picks apart Raiders' secondary in 62-40 victory

by Ed Taylor
Sports Editor

You either like a good defensive battle in football or a good offensive blowout both ways.

The latter is what the fans who attended the South Floyd/Magoffin County game got Friday at Salyersville. The two teams hooked up for their season opener.

Junior quarterback Mike Caba was a one-man gang. He tossed four touchdowns, ran for two, ran for two conversions and passed for two more as the Magoffin County Hornets blistered the Raiders 62-40.

Fullback Chad Slone was equally impressive for the Raiders as far as individual stats go. Slone racked up four touchdowns in an outstanding effort and rushed for 76 yards.

(See Raiders, B 2)

TD at :02 gives Blackcats 26-21 win over Pikeville

Ratliff quarterbacks Prestonsburg with two touchdowns

by Ed Taylor
Sports Editor

Some polls had the Prestonsburg Blackcats a 21-point underdog to traditionally strong Pikeville when the two teams squared off in the second game of the Pike County Bowl at Pikeville Saturday night.

Coach Bill Letton's ballclub proved the pollsters wrong when they scored a last second touchdown that gave the Blackcats a thrilling, heart-stopping 26-21 win over a strong Pikeville team.

The game field certainly wasn't a place for the weak of heart. The two

teams battled up and down the field with both defenses making good plays, but then the offense would stink up the place.

"It wasn't a very pretty game," said Coach Letton. "But this team hung in there and never quit. I'm proud of them."

Senior center Jason Spencer made his way to Coach Letton after the game and choking back the tears, he told the coach how much he appreciated him.

"I love all you guys, too," said the very happy coach.

"It's a great feeling to come in here and win a game like this one," he said. "That could have been the last play of the game."

The last play Coach Letton referred to occurred when Prestonsburg gambled and won on a fourth-and-one play with time running out.

Instead of going for the field goal

with the clock winding down, the Prestonsburg coach chose rather to take the play into the end zone.

Senior quarterback Thomas Ratliff did it all, all night long. So, why change anything when the game was on the line? The ball was given to the signal caller and he responded by carrying the ball over the goal line for the winning touchdown.

Prestonsburg fans' hearts stopped beating for a few seconds when the official delayed his calling the TD good. But when the teams were unpiled, the signal was given that the score was good and Prestonsburg owned the 26-21 lead.

With 4:14 left in the game, the Blackcats trailed the Panthers 21-20 and the scenario didn't look good. The Blackcats received a double penalty when the Prestonsburg bench

(See Blackcats, B 5)

Herald passes Paintsville Tigers past Betsy Layne Bobcats, 7-0

by Ed Taylor
Sports Editor

Paintsville quarterback John Herald hit Mark Hayslett with a 10-yard pass in the third quarter and Hayslett kicked the extra point to give the Tigers a 7-0 win over a determined Betsy Layne Bobcats Saturday night.

The two teams met in the first game of the eighth annual Big Sandy Bowl played at Johnson Central High School.

Running back Mike Copley ran through and around the Betsy Layne defense as he rushed for 90 yards on 16 carries.

The Tigers opened the third quarter wondering what it was going to take to overcome the Bobcats' stingy defense.

Paintsville put together only one long drive in the first half and that ended when the Bobcats held on a fourth-and-four situation to take over on downs.

The Bobcats never really got their offense in gear against Paintsville as they could only manage three first downs to Paintsville's 14. Betsy Layne moved into Tiger territory once in the game and that came in the third period when they were stopped at the Tigers' 46-yard line.

The football stayed in Paintsville's possession almost the entire fourth quarter when they were only able to

run six offensive plays.

Neither team could mount a scoring drive in the first quarter, even though the Tigers did move to the

Bobcat 8-yard line. But a holding penalty and delay of game infraction

(See Tigers, B 2)

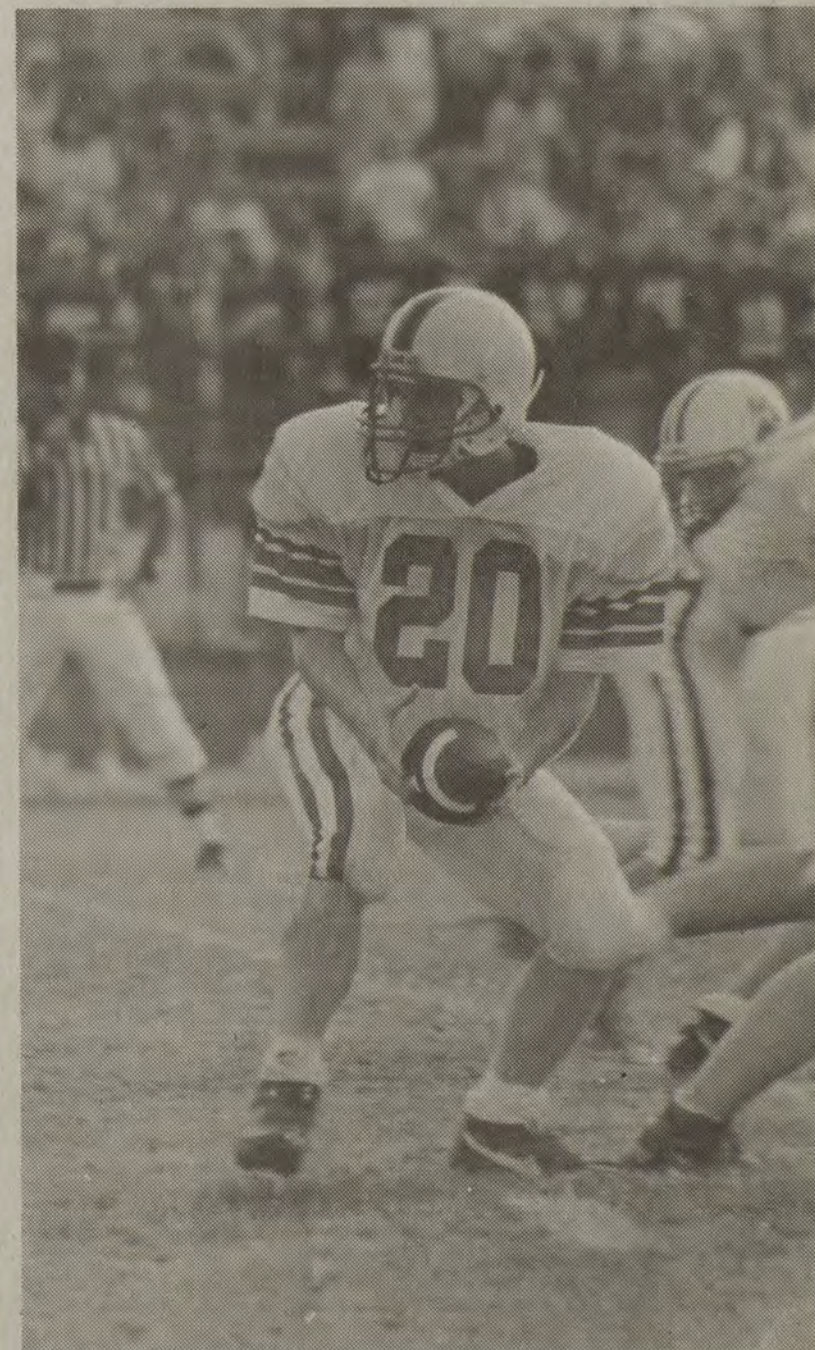

Calling the signals!

Brent Akers handled the signal calling duties for the Betsy Layne Bobcats against Paintsville in the Big Sandy Bowl Saturday evening at Johnson Central. The Bobcats played hard, but fell 7-0 to the Tigers. (photo by Ed Taylor)

Flag football signups Thursday, September 1

September 1 is absolutely the last day to signup for flag football at Archer Park!

League Director Dr. Don Chaffins has announced that the Prestonsburg flag football league will hold its final signup period tomorrow (Thursday) at Archer Park beginning at 7 p.m.

Flag football is for athletes in kindergarten through second grade.

Those wishing to play this season must signup on this final date.



Sister Act takes third!

The Sister Act baseball team won third place in the Minnie All-Star Tournament in July. As far as anyone knows, this is the first all-girls baseball team in Floyd County. Team members are: front row, Amanda Robinette, Devon Reynolds, Trish Robinson. Second row, Whitney Lykins, Ashley Hall, Brandy Bentley, Kelly Hall. Third row, Brandi Lykins, Kim Tackett, Jennifer Case, Coach Brenda Johnson, Heather Johnson, Maranda Sostrick.

Raiders

(Continued from B 1)

Halfback Adam Wright carried the football only eight times, but made the most of it when he did rushing for 198 yards. He had a touchdown run of 80 yards and a run of 71.

"Adam is a top kid," said Raider coach Donnie Daniels. "He is either stopped or he will break loose on you."

Ketrin Mays rushed for 14 yards on two carries and Chet McCarty had 7 yards on seven carries.

Senior quarterback Justin Ray had a good outing, passing for 146 yards on seven of 10 completions. He threw for two touchdowns.

South Floyd, trailing 50-12 after the third period, outscored the Hornets in the final quarter 28-12 to make the score more respectable. With two seconds left in the game, Slone scored on a 28-yard pass from quarterback Justin Ray.

Jason Robinette, nursing a bad thumb, caught three of Caba's TD passes. His first reception was good for 80 yards. He then had catches of 42 and 35 yards.

Halfback Grayson Smith put the Hornets on the scoreboard in the first period with a 28-yard run to make it 6-0. South Floyd tied the game at 6-6 when Slone managed to slip over the goal line from 2-yards out. The kick for the Raiders failed.

Magoffin County then exploded with Caba's 80-yard connection to Robinette. Caba then hit Smith for the two-point conversion.

The Hornets continued to sting as Robinette again hauled in a Caba pass for a 39-yard reception and Caba kicked the extra point to make it a 21-6 first quarter game.

The Hornets moved the football deep into the Raiders' territory to start the second quarter. Caba capped off the drive by scampering in from 4-yards out for a 27-6 contest.

Both teams struggled from the defensive side of the football and nothing resembled a defensive stand.

South Floyd tightened the game when Adam Wright broke tackle and galloped 52 yards for the touchdown for a 27-12 game.

The Hornets scored the next three TDs and led 50-12 at the half. Robinette went in after taking a 24-yard pass from Caba with Ward running the conversion play. Caba ran into the end zone from 4-yards out with Smith scoring on the conversion.

The Hornets put 23 points on the scoreboard in the third period while holding the Raiders scoreless.

But in the fourth quarter, South Floyd got a 9-yard and a 7-yard run from Slone with Kevin Johnson running the two-point conversion.

After Magoffin County's Brian Risner scored on a 5-yard pass from Caba, Johnson scored for South Floyd on an 8-yard pass from Ray. Johnson then ran the conversion.

Coach Daniels said the Raiders' defense missed the hustle of Terrance Mullins, who was injured and never returned to the game.

"On the second series of plays, Terrance broke the hash mark and intercepted a Cabapass," said Daniels. "On the play, he hurt his knee and it began to swell. He wasn't able to get back in the game and that hurt us in our secondary. I had to put a freshman and sophomore back there."

"I tried Justin back there, but he was getting tired. He had taken a beaten on offense. Magoffin County is a good ballclub."

Daniels felt that his team could get back into the game despite being down 27-12 at the half.

"We came back out in the third quarter and we had the football first-and-goal on the three. We couldn't score. I knew we had to take control in the second half."

"Instead, we let them get control and the next thing I knew were down 42-12."

Daniels said that from that point on he used the rest of the game to do some things and get other players playing time.

"We got to play several of our younger kids," he said. "We didn't quit. That's what I like about this team. They didn't quit. They did a good job."

"Last year we scored 62 points all year. We came out and scored 40 in the first game."

The Raiders, according to their coach, were happy with their offensive output.

"I don't like to lose, but we did some good things," he said. "We need to make a correction and we will do that."

The loss was 11 straight for the Raiders which lost all ten games last season.

Coach Donnie Daniels club will be at home this Friday night when they host county rival Betsy Layne at 7:30 p.m.

Branham

(Continued from B 1)

there three hours and told me that he would do whatever he could to help me. He's the greatest coach to ever coach the game," said Branham.

The former Blackcat once again found himself honored when he was named to the Kentucky All-Star basketball team. The team was to face the Indiana All-Stars.

Again, he was asked not to play in the game for the same reason he missed the football All-Star game -- fear of injury.

Baseball was a big part of Branham's life when he played for the Blackcats and excelled for Prestonsburg. In 1948 Prestonsburg won the state championship with a team that went 36-0. Branham was named All-State catcher on that team.

After college, Branham played pro football in the Canadian League until an injury to his knee forced him to retire from the game.

"I had to have a total knee replacement," he said. "In the Canadian League there is no blocking. I was hit, and hit hard, on a punt return. It tore my knee up. I was told if I saw daylight (when I was hit), to go with it; if not, get out of bounds. I didn't get out of bounds."

The former Blackcat said that he

never, ever wanted to get into the coaching business.

"I know what to do and how to play the game, but I just didn't have the ability to get it across to the kids," he said.

Branham recalled the time he made the drop kick famous again.

"It was against Pineville and we were behind," he said. "Instead of kicking off a tee, I thought I could do it by drop kicking the football. I did and it went through the uprights from 29-yards out."

"Coach Eibner called me to the side and said, 'What are you doing? That went out in the 1890's.' He was glad that I did it, though."

Branham said that he has good memories of Prestonsburg and still enjoys coming back.

"Prestonsburg is the greatest town in Eastern Kentucky to me," he said. "When my name was a household word, they treated me like a king. They are still good to me when I come back. It's still a thrill for me to visit there. I have great friends in Prestonsburg."

Branham has since retired from work, but says that he has a couple of things that he is looking into to keep him busy. He is planning a move from Salt Lake City, Utah, to a smaller town.

"It's a town of about 800 people," he said. "That's my kind of place."

Tigers

(Continued from B 1)

set the Tigers back to the 27 as the first quarter ended.

At the start of the second period, Herald hit Hunt Cooper for a 10-yard pickup to place the ball on the Betsy Layne 17. On fourth and long, Betsy Layne picked off a Herald pass to kill the drive.

Paintsville picked up 189 yards rushing and Herald completed five of 11 passes for 90 yards. The Tigers totaled 279 yards on offense.

Copley rushed for 90 yards on 16 carries. Horace Robertson carried the football 10 times for 62 yards.

Cooper had two receptions for 32 yards.

Betsy Layne could only manage 91 total yards, all on the ground, against the Tigers' defense. Rocky Hamilton ran for 61 yards on 17 carries.

Betsy Layne did an excellent job of taking care of the football and they had no turnovers. The Bobcats were penalized 35 yards on four flags.

Paintsville had one fumble and they were intercepted once. The Tigers were flagged seven times for 50 yards in penalties.

"Bubba" Combs led the Betsy Layne defense with eight solo hits and five assists. Rocky Hamilton had one fumble recovery and Ray Lyons came up with the game's only interception.

Game Summary

Betsy Layne.....0 0 0 0 - 0
Paintsville.....0 0 7 0 - 7

Third quarter

P - Hayslett 10 pass from Herald (Hayslett run)

	BL	P'ville
First Downs	3	14
Rushes-yds	29-91	36-189
Passing yds	41	0
Comp-Att	5-11	0-1
Fumbles	1	0
Penalties yds	4-35	7-50

RUSHING - Betsy Layne, Hamilton 17-61, J. Hamilton 1-0, C. Hamilton 4-6, Lyons 4-14, Akers 3-10; Paintsville McCort 5-24, Heard 3-2, Robertson 10-62, Copley 16-90, Hayslett 1-3, Cooper 1-8

PASSING - Herald 5-11-41
RECEIVING - Paintsville, Cooper 2-21, Copley 1-2, Hayslett 1-10, Fannin 1-8

Early Times

\$7⁹⁹ All taxes
1/5th each 75 ML. paid

J & J Liquors

Betsy Layne • 478-2477

Floodplains and Wetlands Notice Notice of Explanation

The City of Prestonsburg intends to undertake improvements to construct storm water drainage facilities in the Goble Roberts community within the City's corporate limits. Project elements include construction of 8,620 L.F. of storm water drainage pipes, as well as 43 catch basins, appurtenances, and 5,930 L.F. of sidewalks. These improvements will address drainage problems throughout the community and divert storm water into the Levisa Fork of the Big Sandy River.

These improvements are needed to provide adequate drainage of storm water to alleviate public health and safety problems associated with standing water. This project is located in the 100 year flood plain. Proposed improvements to install storm water drainage structures in the Goble Roberts community cannot be taken in any other location. There is, therefore, no practicable alternative to the proposed project.

The lack of adequate storm water drainage currently causes health and safety problems associated with stagnant, pooling or standing water (growth of mold, mildew and algae, breeding area for mosquitoes and other insects which carry disease, reduction in areas of pavement, parking and sidewalks which ice over in winter months).

Floodplain impact will primarily take place during construction. All drainage pipes will be subterranean and pose no long-term adverse impact. Sidewalk and catch basin construction will assist in mitigating drainage problems and will not pose permanent adverse impact upon the floodplain. Infall and outfall areas will be designed to prevent permanent adverse impact upon waterways caused by siltation and erosion.

Minimization procedures during construction will include siltation barriers, vegetative cover and erosion control measures.

Failure to provide these improvements would result in the continuance of public health and safety hazards caused by lack of adequate storm water drainage. It is the City of Prestonsburg's judgment that the improvements proposed in the Goble Roberts Storm Water Drainage Project outweigh consideration of Executive Orders 11988 and 11990.

The other agency involved in this project is: Department of Housing and Urban Development (Kentucky Community Development Block Grant Program).

Comments on the proposed project will be accepted until Friday, Sept. 16, 1994. Please send your comments to the address below.

A more detailed description of the project and the FIA flood maps are available for citizen review at the Prestonsburg Municipal Building, Mayor's Office, 31 N. Lake Drive, Prestonsburg, KY 41653.

Signed: Mayor Jerry Fannin, City of Prestonsburg, 31 N. Lake Drive, Prestonsburg, KY 41653

PROTECT YOURSELF AND YOUR CHILDREN FROM VIOLENCE.

Call someone who can help. . .

886-6025 (Floyd County) 1-800-649-6605 (Outside Floyd County)

• \$5.00 BINGO • \$5.00 BINGO • \$5.00 BINGO • \$5.00 BINGO •

BLACKCAT BINGO

Has changed to

\$5.00
Night

Wednesday Nights

\$5.00
Night

August 31, 1994

\$700⁰⁰
Minimum

**57 Numbers
Bonanza Jackpot**

\$700⁰⁰
Minimum

**27 Numbers
U-Pick-Em Jackpot**

16 Game 9-On Master Pack Costs \$5.00

16 Game 6-On Extra Pack Costs \$2.00

All Booklet Game Pay-outs will be \$75.00/game

DOORS OPEN 4:30

EARLY BIRD GAMES BEGIN 6:30

**Bingo on 7 or 11 During Early Birds
or Regular Games, Win \$599⁰⁰ Extra**

**Now Accepting Coupons on \$5.00 Night
(one per customer)**

Early Birds • Break-opens • Night Owls • Lightning Bingo

6-On Packs.....\$2.00 extra
Bonanzas7 for \$5.00
U-Pick-Ems\$1.00 each
Early Bird Sheets.....50¢ each
Night Owl Sheets.....50¢ each

Be One of The First 50 Customers and Get A Free Dabber!

• \$5.00 BINGO • \$5.00 BINGO • \$5.00 BINGO • \$5.00 BINGO •

17th Annual

MORRISON REUNION

To be held on Sunday, September 4, 1994 — 11 a.m. until ?, at the picnic area behind South Central Bell building on Lancer-Water Gap Road, across the highway from Center Stage.

Signs will be posted!

All family and friends welcome.

Lots of food, family and fun!

H&R BLOCK

Income Tax Course Can Provide Daytime Employment

Thousands of people learn how to prepare income tax returns from H&R Block and then earn money as income tax preparers. H&R Block, the world's largest income tax preparation service, offers its Income Tax Course starting September 12. Morning classes are available.

Experienced instructors teach tax law, theory, and application. Classroom discussion and prac-

tice problems provide students with a thorough understanding of each tax topic included in the course. Students learn how to handle increasingly complex income tax situations as the course progresses.

Ideal for people who want to increase their tax knowledge, the course teaches students how to save money on their taxes and prepares them for a rewarding

career.

The affordable fee includes textbooks and supplies. Qualified graduates of the course may be offered job interviews with H&R Block but are under no obligation to accept employment.

Those interested in more information about the H&R Block Income Tax Course may call

1-800-TAX-2000

ADVERTISEMENT



Offensive Player of Game!

What a game! Prestonsburg quarterback Thomas Ratliff led his Blackcat team to a thrilling 26-21 win over Pikeville Saturday night in the Pike County Bowl. He rushed for over 90 yards and scored two touchdowns. (photo by Ed Taylor)

A Look at Sports

(Continued from B1)

But to bombard them with obscenities throughout the game is not needed in high school sports.

Someone in authority should have asked the person to depart the confines of the stadium.

"But Ed, it's part of the game!"

Nowhere in the rule book does it specify such behavior. It's not part of the game! **A LOT OF OFFENSE...**

The Magoffin County/South Floyd game Friday night was anything but a defensive battle.

Can you imagine 102 points put on the scoreboard: Magoffin County 62, South Floyd 40. Wow!

Chad Slone had a heck of a game. The senior running back scored four touchdowns in the loss.

HEARTBREAKER FOR REBELS...

Coach Glenn Reeves' Allen Central Rebels lost a heartbreaker Friday night. Leading 8-0 for over three-quarters of the game, they saw it get away from them in the final three minutes.

This is a good team and will win some games this year.

BETSY LAYNE LOOKS GOOD ON "D"...

Coach John Derossett's Bobcats were very, very impressive against foe Paintsville Saturday night at the Big Sandy Bowl. This is a hard-hitting ballclub. If they can get their offense in gear to go with the defense, then watch out.

I saw three of four games that were played over the weekend. It's going to be an exciting season.

This weekend will be a big matchup involving two schools -- Betsy Layne at South Floyd.

It will be the Raiders' offense going against the defense of the Bobcats. This should be a classic. Both teams are 0-1 and what a matchup this one will be.

The Prestonsburg at Layfayette game is scheduled to kickoff at 7:30 p.m. Friday night.

Allen Central travels to Fleming-Neon. Should be a good one.

Until Friday, good sports everyone and be good sports.

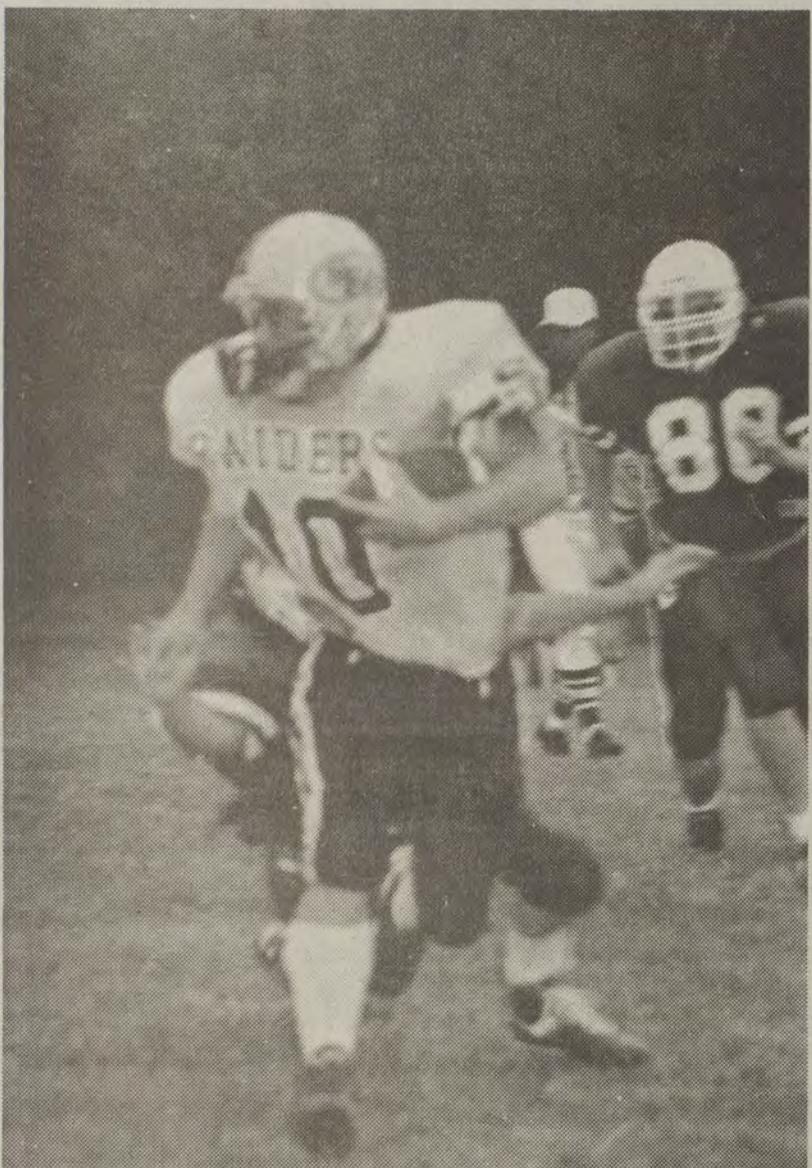

Good yardage!

Adam Wright of South Floyd picked up 15 yards on this carry against the Hornets of Magoffin County Friday night. Wright rushed for 198 yards on eight carries against the Hornets, including an 80-yard touchdown run. The Raiders suffered a 62-40 loss to the Hornets. (photo by Tom McIntire)

Early Times

\$7.99 All taxes
1/5th each 75 ML. paid

J & J Liquors

Betsy Layne • 478-2477

Floyd County Schools Want You!

The following positions are currently available through the Floyd County Schools. Applications, resumes and credentials may be delivered Monday-Friday, 8 a.m. until 4 p.m. at the Floyd County Board of Education Offices at 69 North Arnold Avenue, Prestonsburg, Ky. 41653.

- Head Start/Preschool Teacher (Non-Certified): Positions available at Drift, Martin Head Start Centers; requires high school diploma or GED and Child Development Associate (CDA); CDL preferred. Salary: \$8.41 per hour, 185 days.
- Instructional Assistant (Aide), Martin Head Start: Must have high school diploma or GED. Must have passed Adult Basic Learning Examination (ABLE).
- Jobs After Graduation Comprehensive Specialist: Located at Betsy Layne High School; Responsible for working with students to develop job skills and leadership ability and enhance employment viability. Requires secondary teaching certificate, appropriate background and experience.
- Assistant Coordinator, Adams Middle School (20 hours per week, \$8,000 per year): Requires high school diploma or GED, some college preferred. CPR training required, must be able to pass physical exam, crime check.
- Custodial Trainer: Works around district, training custodial staff in safety and cleaning techniques. Requires high school diploma or GED. Experience preferred. Must pass physical exam, criminal records check.
- Class AA Maintenance, Carpentry Plus: Located at maintenance department. Requires high school diploma or GED; vast experience preferred. Must be able to pass criminal records check, have own transportation.

THE TIME IS RIGHT TO SAVE WITH TIEMPO BLOW OUT SALE!



GOODYEAR

Front End Wheel Alignment \$24.95

We also offer
• Brake Repair
• Strut and shock replacement
• Oil Changes

Financing Available

TV & Appliance

No rain checks will be issued.

HOURS:
Monday-Saturday 9:00-5:00
Phone: 886-9682

Audio Video

Offer Good While supplies last.

Located beside Pizza Hut,
on U.S. 23 N.,
Prestonsburg, Ky.

Mike's
B&W
TV

DIRTY OIL?

CLEAN UP AT JOHN GRAY'S

Nothing wears out your engine quicker than dirty oil.
So take advantage of our

\$14.95 OIL, FILTER & LUBE SPECIAL.

For best results, we use genuine GM Goodwrench motor oil and AC filters, the products designed for your GM car or light truck. See your owner's manual for the right service interval for your vehicle.

Good Monday - Friday • 8 a.m. - 5 p.m.

JOHN GRAY
PONTIAC-BUICK-GMC TRUCK, INC.
PAINTSVILLE, KY.

U.S. 460 West, Paintsville (near the U.S. 23 & 460 intersection)

It's not just a car, it's your freedom.



Mr. Goodwrench

606-297-4066 or
1-800-346-4066



Sale

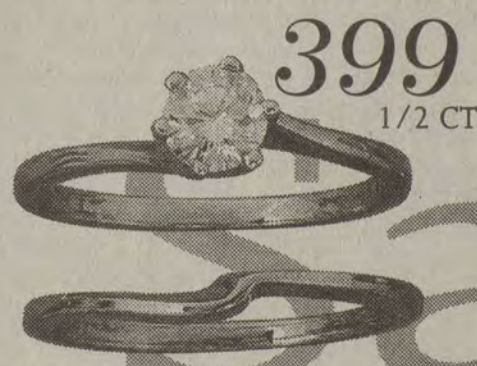

Matching Band

99⁹⁷



599

1 CTw

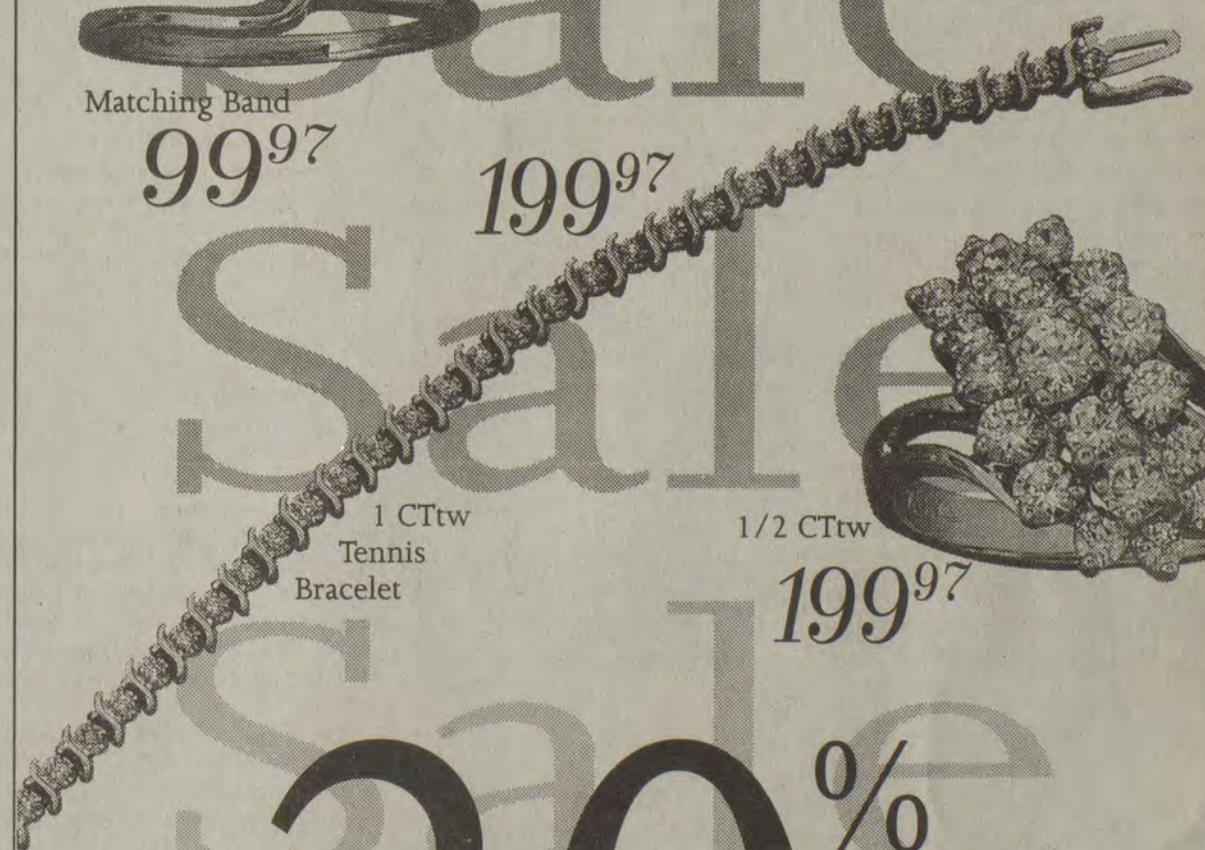

1 CTw
Tennis
Bracelet

1/2 CTw

199⁹⁷

30%
off

Our Low Price

Every Item
in the
Store!

PRESTONSBURG VILLAGE
Monday-Thursday & Saturday
10:00 a.m.-6:00 p.m.
Friday, 10:00 a.m.-8:00 p.m.
Sunday, 1:00 p.m.-5:00 p.m.

Sale good thru Monday, Sept. 5.

C. & H. RAUCH
JEWELERS

Rebels

Allen Central had taken an 8-0 lead, a lead they held through the first three quarters. The Rebels were very impressive on defense until the fourth period when Elkhorn scored all 16 points.

It was a combination of good defensive plays by Allen Central's Brad Blackburn, Thomas Jenkins and Shawn Robinson.

Allen Central took an 8-0 lead in the second quarter on a drive that covered 52 yards on 11 plays. Tackett took the football into the end zone from 8-yards out and fullback Josh Reeves scored the two-point conversion.

Coleman spearheaded the drive with a 16-yard completion pass to Jenkins to put the football in Cougar territory. Reeves picked up 22 yards on four carries.

Allen Central took over the football when Jenkins fell on an Elkhorn City fumble. The Cougars were in Rebel territory in the first quarter but Robinson came up with a fumble to stop the drive late in the period.

With four seconds remaining in the first half, Elkhorn elected to go long with a pass from the Rebels' 47-yard line. But Jenkins stepped in front of a would-be receiver and intercepted the ball, returning it 22 yards before being brought down. The Rebels led 8-0 at the half.

The Cougars got excellent field position after a three-and-out first series for Allen Central to start the third quarter. But Robinson again came up with a loose football when the Cougars fumbled away another scoring opportunity.

Elkhorn City tied the game while they controlled the football the last four minutes of the third period. In the fourth, Rose struck pay dirt from the Rebel 3-yard line. Rose was stopped at what appeared to be the 1-yard line; but while on the ground, he took the football over his head and placed it in the end zone and the officials ruled a touchdown.

The call brought the wrath of the Allen Central fans who crowded the sidelines. The officials warned the Rebel coaching staff of a pending flag if the crowd was not controlled. Coach Glenn Reeves pleaded with

the fans to back up, and they did. Rose then ran the conversion for a tie game of 8.

The Cougars put the game in the win column when they scored on the botched pitch out.

Allen Central totaled 127 yards on offense. The Rebels rushed for 83 yards on 31 carries, and Coleman had three completions for 44 yards passing.

Reeves was the leading rusher for Allen Central with 51 yards on 13 carries. Tackett had 21 yards rushing on eight carries.

The Cougars massed 174 yards total offense. They had 166 on the ground and eight in the air.

Rose rushed for 81 yards on 16

carries. Joe Leathers added 45 yards on 12 attempts.

Coach Reeves said that his team will be working on their passing game before they take to the road to visit Fleming-Neon this Friday night.

"We're good enough, defensively, to play with anyone," he said. "We need to cut down on our mistakes and we need to cut down on our penalties."

Coach Reeves said that he was asking the seniors to take more of a leadership role than they did Friday night.

Mike "Bubba" Osborne led the Rebel defense with seven solos and five assists.

Game Summary
Elkhorn City at Allen Central
AC.....0 8 0 0 - 8
EC.....0 0 0 16 - 16

Second quarter
AC - Tackett 8 yard run (Reeves conversion)

Fourth quarter
EC - Rose 3-yard run (Rose conversion); Bartley 33-yard run (Rose conversion)

	EC	AC
First Downs	9	5
Rushes-Yds	35-166	31-83
Passing Yds	8	44
Comp-Att	1-10	3-13
Sacked	1	1
Fumbles-lost	2-2	0
Penalties-lost	3-30	9-95

Individual Stats -
RUSHING - Elkhorn City, Sweeney 2-6; Leathers 12-45; Rose 16-81; O'Quinn 1-1; Bartley, 1-33; Allen Central, Reeves 13-51, Tackett 8-21, G. Reeves 3-2, Coleman 5-2, Blackburn 2-7

PASSING - Elkhorn City, Sweeney 1-10-1 8; Allen Central, Coleman 3-13-0 44

RECEIVING - Elkhorn City, Leathers 1-8; Allen Central, Jenkins 2-34, J. Reeves, 1-10

INVITATION TO BID:

The Floyd County Head Start Office will be appearing "sealed" bids for Head Start Playground Equipment and Fencing. To obtain specifications contact Vivian McGarey at (606) 886-1976, 34 A Richmond Plaza, Prestonsburg, Ky. 41653. Bids will be received at the Head Start Office until 10:00 a.m., Thursday, September 15, 1994. The Floyd County Board of Education has the right to accept or reject any or all bids.

F-8/26, W-8/31, 7/7

NOTICE OF INTENTION TO MINE

Pursuant to Application No. 836-0251

In accordance with KRS 350.055, notice is hereby given that N.A.L.R. Coal Corporation, P.O. Box 3605, 26 Branham Heights, Pikeville, KY 41502, has applied for a permit for a surface coal mining and reclamation operation affecting 182.47 acres located 0.53 miles south of Blue Moon in Floyd County.

The proposed operation is approximately 0.09 miles northwest from CR-1197's junction with CR-1198 and located along Morgan Branch. The latitude is 37° 29' 44". The longitude is 82° 42' 00".

The proposed operation is located on the McDowell and Harold U.S.G.S. 7 1/2 minute quadrangle maps. The operation will use the contour, auger, and area methods of surface mining. The surface is owned by Elk Horn Coal Corporation. The operation will affect an area within 100 feet of public roads CR-1197 and CR-1198. The operation will not involve relocation of the public roads.

The application has been filed for public inspection at the Department for Surface Mining Reclamation and Enforcement's Prestonsburg Regional Office, 2705 South Lake Drive, Prestonsburg, KY 41653-1455. Written comments, objections, or requests for a permit conference must be filed with the Director, Division of Permits, #2 Hudson Hollow, U.S. 127 South, Frankfort, KY 40601.

This is the final advertisement of this application; all comments, objections, or requests for a permit conference must be received within thirty (30) days of today's date. 1t.

NOTICE OF INTENTION TO MINE

Pursuant To Application Number 436-8007, Renewal

In accordance with KRS 350.055, notice is hereby given that Branham & Baker Coal Company, Inc., 148 South Lake Drive, Prestonsburg, Kentucky 41653, has applied for renewal of a permit for a refuse disposal coal processing facility affecting 85.76 acres located .75 miles northwest of Goodloe, in Floyd County.

The proposed facility is approximately 1.0 miles northwest from State Route 404 junction with State Route 850 and located .1 miles south of Buckeye Branch of Middle Creek. The latitude is 37 degrees 36' 35". The longitude is 82 degrees 52' 17".

The proposed facility is located on the Martin & David U.S.G.S. 7 1/2 minute quadrangle maps. The surface area is owned by Pierre Mather, Billie Doris & Elmer Shepherd, and Branham & Baker Coal Company, Inc.

The application has been filed for public inspection at the Department for Surface Mining Reclamation and Enforcement's Prestonsburg Regional Office, 2705 South Lake Drive, Prestonsburg, Kentucky 41653. Written comments, objections, or requests for a permit conference must be filed with the Director of Permits, #2 Hudson Hollow Complex, U.S. 127 South, Frankfort, Kentucky 40601.

W-8/24, 8/31, 9/7, 9/14

Are you a victim of abuse?

It will only get worse. Find help before the next beating. Call someone who can help.

886-6025 (Floyd County)
1-800-649-6605 (Outside Floyd County)

Coming Soon

SHIP

Express

Between Quality Carpet and Quality Video
Big yellow building

Prestonsburg 886-2060

*FAX *Photo Copying *UPS, USPS, Federal Express, Airborne, Roadway

Floyd COUNTY PUBLIC HEALTH TAXING DISTRICT
FINANCIAL STATEMENT
For the Fiscal Year Ending June 30, 19 94
Published in accordance with KRS 424.220 and 65 070

The following information and supporting data may be inspected by the general public at 54 North Front Street (insert address) from 8-31-94 between the hours of 8am - 4:30 pm (insert hours)

Charles Arnett MD Chairman, Board of Health	Archer Clinic Address	Prestonsburg, Ky. 41653 City, State, Zip
Carol H. Holbrook Treasurer	HC 71 Box 865 Address	Prestonsburg, Ky. 41653 City, State, Zip
Alan J. Hyden MD Board Member	Town Center Bldg. Address	Prestonsburg, Ky. 41653 City, State, Zip
Charles Helronymus MD Board Member	Archer Clinic Address	Prestonsburg, Ky. 41653 City, State, Zip
Fudolph Ousley DVM Board Member	West Mountain Parkway Address	Prestonsburg, Ky. 41653 City, State, Zip
John Hill, Engineer Board Member	449 Potts Br. Rd. Address	Prestonsburg, Ky. 41653 City, State, Zip
Lee V. Majakey OD Board Member	Arnold Avenue Address	Prestonsburg, Ky. 41653 City, State, Zip
Drema Osborne RN Board Member	PO Box 668 Address	Prestonsburg, Ky. 41653 City, State, Zip
Nancy J. Wallace, Consumer Board Member	Riverside Drive Address	Prestonsburg, Ky. 41653 City, State, Zip
John M. Stumbo, Co. Judge Ex. Board Member	Court House Annex Address	Prestonsburg, Ky. 41653 City, State, Zip
Homer Hall, Consumer Board Member	Emma Wells May Culture Center Address	Prestonsburg, Ky. 41653 City, State, Zip
Robert Marshall DMD Board Member	Riley Hall Addition Address	Allen, Ky City, State, Zip 41601 318,693.10

Balance carried forward from previous fiscal year	RECEIPTS	\$	
Amount received from collection of public health tax for current fiscal year less sheriff's fee		\$	190,669.20
Other (specify) Loan Repayment from FCHD		\$	83,749.54
TOTAL RECEIPTS		\$	593,111.84

DISBURSEMENTS			
To the Floyd Health Department for general operation.			
DATE PAID	AMOUNT	DATE PAID	AMOUNT
7-14-93	\$ 49,233.25	10-28-93 & 11-23-93	\$ 49,233.25
	\$		\$ 35,000.00
7-23-93	\$ 49,233.25	11-23-93	\$ 595.84
8-10-93	\$ 100,000.00	12-10-93 & 4-19-94	\$ 75,000.00
	TOTAL AMOUNT		\$ 49,233.25
To the Hall & Clark Ins. Agency	on 7-8-94		\$ 49,233.25
(name of bonding company)	Paid out of Health Dept. Account		(250.00)
To the Floyd County Times	for the publication of previous year's		
(name of newspaper)	8-27, 19 93		\$ 300.00
financial statement on	11-23, 19 93		\$ 375.00
To Burchett & Bottoms	for Audit		\$ 457,437.09
	TOTAL DISBURSEMENTS		\$ 135,674.75
	BALANCE		\$

Taxing District Accounts (specify balance in each):			
Demand	\$	Now	\$
Treasury Bills	\$	Money Market	\$
Other Accounts	\$	Certificates of Deposit	\$ 210,565.18
		Treasury Notes	\$

Note: Each balance credited to the taxing district must be certified by each institution in which the Taxing District holds an account. (Affix attachments if necessary.)

This is to certify that at the close of business on June 30, 1994, a total balance of \$ 210,565.18 was credited to the account of the County Public Health Taxing District.

Handwritten signature: Paula M. Spriggs (Officer or Cashier of Bank)

Witness my hand this the 25th day of August, 19 94, County Public Health Taxing District

Commonwealth of Kentucky

County of Floyd

Subscribed and sworn to by Charles F. Arnett MD before me on the 25th day of August, 19 94

My commission expires: June 2, 1998

Handwritten signature: Bonnie Lynch (Notary Public)

Note: Each balance credited to the taxing district must be certified by each institution in which the Taxing District holds an account. (Affix attachments if necessary.)

This is to certify that at the close of business on June 30, 19 94, a total balance of \$ 54,822.93 was credited to the account of the County Public Health Taxing District.

Handwritten signature: Carolyn S. Wilson (Officer or Cashier of Bank)

Witness my hand this the 25th day of August, 19 94, County Public Health Taxing District

Commonwealth of Kentucky

County of Floyd

Subscribed and sworn to by Charles F. Arnett MD before me on the 25th day of August, 19 94

My commission expires: June 2, 1998

Handwritten signature: Bonnie Lynch (Notary Public)

Note: Each balance credited to the taxing district must be certified by each institution in which the Taxing District holds an account. (Affix attachments if necessary.)

This is to certify that at the close of business on June 30, 19 94, a total balance of \$ 102,450.56 was credited to the account of the County Public Health Taxing District.

Handwritten signature: Carolyn S. Wilson (Officer or Cashier of Bank)

Witness my hand this the 25th day of August, 19 94, County Public Health Taxing District

Commonwealth of Kentucky

County of Floyd

Subscribed and sworn to by Charles F. Arnett MD before me on the 25th day of August, 19 94

My commission expires: June 2, 1998

Handwritten signature: Bonnie Lynch (Notary Public)

Note: Each balance credited to the taxing district must be certified by each institution in which the Taxing District holds an account. (Affix attachments if necessary.)

This is to certify that at the close of business on June 30, 19 94, a total balance of \$ 26,151.74 was credited to the account of the County Public Health Taxing District.

Handwritten signature: Carolyn S. Wilson (Officer or Cashier of Bank)

Witness my hand this the 25th day of August, 19 94, County Public Health Taxing District

Commonwealth of Kentucky

County of Floyd

Subscribed and sworn to by Charles F. Arnett MD before me on the 25th day of August, 19 94

My commission expires: June 2, 1998

Handwritten signature: Bonnie Lynch (Notary Public)



Recovers fumble!

Allen Central's Shawn Robinson (52) came up with a loose ball against Elkhorn City Friday night. The Rebels saw an 8-0 lead disappear late in the fourth quarter as they fell 14-8 to the Cougars. (photo by Ed Taylor)

Blackcats

protested a call that wasn't made.

Ratliff went long to tight end Ryan Ortega; but the pass went incomplete when Ortega was hit hard by the defense. Coach Letton wanted a pass interference call and didn't get it. With headsets flying, Letton marched onto the field.

Robbie Risner, who also was visibly upset, was ejected from the game and the Cats were penalized. The penalty put the football all the way back to the Prestonsburg 4-yard line and the Blackcats were forced to punt out of the end zone. The bad break turned out to be positive for the Blackcats.

The punted football sailed through the air as John Hatfield waited for the punt while he stood in Prestonsburg territory. The ball went through the waiting arms of Hatfield, rolled to the ground where Prestonsburg recovered the fumbled football at their own 36-yard line with 3:18 left to play.

Ratliff hit Ortega for 13 yards. Ratliff, on a keeper, rushed for 11 to the Pikeville 39. A 3-yard gainer by Ratliff moved it to the 36. Mike Shepherd, who was outstanding in the backfield, picked up 23 all-important yards stopping at the Panthers' 13.

Pikeville became its own enemy when, as they were flagged for a face masking penalty, put the football on the Panthers' seven as the clock continued to run.

Ratliff picked up three to the four. Shepherd scratched out two to the two. On third down play, with the clock showing 23 seconds and running, Ratliff powered in for one yard. Prestonsburg fans thought he scored, but the ball was placed at the line of scrimmage.

Two seconds remained and, on the keeper, Ratliff found pay dirt as he got an extra push from two team mates who sent him across the goal line for the winning score.

His thoughts on a fourth-and-one situation?

"I thought of the Danville game," he said. "I was hoping they wouldn't do to us what we did to Danville, and

that was to stop them at the two.

"It's a great feeling," he said. Ratliff was chosen as the game's Best Offensive Player.

Prestonsburg took a 6-0 lead in the first quarter when fullback Larry Morris scored from 3-yards out with :46 left in the initial period.

The lead was short-lived as the Panthers struck early in the second period on a 3-yard TD run by Chris Straight. Brian Vligenthart kicked the extra point to give Pikeville the 7-6 lead.

The Panthers turned a Prestonsburg fumble into a score when Ratliff lost the ball at his own 35 and Kern Weddington picked up the football and ran it into the end zone with 6:42 left to play in the half. Vligenthart nailed the extra point and Pikeville took a 14-6 lead to the locker room at the half.

Prestonsburg took the football on their own 33-yard line to start the third quarter and drove 67 yards that ended when Blake Leslie scored on a 2-yard run and Ratliff ran the conversion to tie the game at 14-14.

It didn't take Pikeville long to reclaim the lead as Eddie Deramus broke three tackles and galloped 42 yards for the touchdown and Vligenthart kicked his third extra point for a 21-14 lead.

Prestonsburg got its first big break of the game in the third period when they were against the wall on a fourth-and-fourteen play. After punting the football away, Pikeville was flagged for roughing the kicker violations which carried an automatic first down. With the ball back in their hands, break number two came when on a third-and-four play, Shepherd broke tackle and headed downfield for a 15-yard run. However, he fumbled the football, and the ball bounded another 4 yards where Ortega shoveled it up and ran for another 11 yards.

With the ball on the Pikeville 11, Risner ran for 7 yards to the 4 where Ratliff carried the ball to pay dirt. Prestonsburg went for the two-point conversion that failed as they trailed

by one, 21-20.

Shepherd led the ground game for Prestonsburg rushing for 141 yards on 19 carries. Ratliff finished with 75 yards on 24 attempts. Ratliff completed one pass to Ortega for 13 yards.

Sophomore Brent Coleman was outstanding for the Panthers. He ac-

Game Summary

Prestonsburg.....6 0 14 6 - 26
Pikeville.....0 14 7 0 - 21

Scoring by quarters

First Quarter
PB - Morris 3 run (kick failed)
Second Quarter
P - Straight 3 run (Vligenthart kick), P - Weddington 33 run (Vligenthart kick)
Third Quarter
PB - Leslie 2 run (Ratliff conversion)
P - Coleman 42 run (Vligenthart kick)
P - Ratliff 4 run (conversions failed)
Fourth Quarter
PB - Ratliff 1 run (kick failed)

	PB	P
First Downs	15	5
Rushes-yds	253	287
Passing yds	13	0
Comp-Att	1-7	1-3
Fumbles-lost	1-1	1-1
Penalties-yds	7-40	7-70

Individual stats

RUSHING - Prestonsburg, Shepherd 19-141, Ratliff 24-75, Morris 5-21, Leslie 4-9, Spurlock 2-0, Risner 1-7. Pikeville, Coleman 14-137, Pruitt 2-(-2), Boyd 2-47, Straight 1-3, Deramus 2-12, Weddington 2-36
PASSING - Ratliff 1-7-0 13; Pruitt 1-3-0 0
RECEIVING - Prestonsburg, Ortega 1-13.

Sports Calendar

Flag football signups

Signups will be held Thursday, September 1, for the Prestonsburg Flag Football League. Signups will be conducted starting at 7 p.m. at Archer Park.

Flag football is for kindergarten through second grade. According to Dr. Don Chaffins, this will absolutely be the last signup period.

Independent softball tournament

An independent softball tournament will be held September 10-11 at Archer Park.

For more information, contact Kenny Conley at 874-9519 day or night.

Bodybuilding competition

A men's open four-classes bodybuilding championships will be held at the Wilkinson/Stumbo Convention Center at Jenny Wiley State Park.

The second annual Mountain Muscle Madness Bodybuilding Championships will be held Saturday, September 3, with masters, teenage and women classes.

Entry fee is \$25 per contestant. Admission for the event is \$5 and showtime is at 7 p.m.

For more information, contact J.R.'s Top Dog Gym at 886-1998.

Appalachian Bike Tour

The Lawrence County Democratic Woman's Club will be sponsoring their first Septemberfest Appalachian Bike Tour on Saturday, September 3 at Yatesville Lake.

The tour will begin and end at Yatesville with the total distance being 14 miles. On-site registration will be from 7:30 a.m. until 8:30 a.m. with the tour beginning at 9 a.m.

For additional information, contact Kathy Hinkle at (606) 638-4597.

(Continued from B 1)

cumulated 137 yards on 14 attempts. Hatfield rushed for 52 yards on seven carries.

Pikeville's much heralded running back Eddie Deramus was stopped by the Prestonsburg defense as he collected 54 yards on four attempts.

Quarterback Jonathan Pruitt completed one pass, but it went for no yardage.

Larry Morris had nine solo hits and six assists, plus one sack, to head up the Prestonsburg defense.

Pikeville totaled 287 total yards. Prestonsburg had 266 yards on offense.

Prestonsburg (1-0) will travel up the interstate this Friday night when they face their second test against Lexington Lafayette before returning home for their first home game. Whitesburg and Belfry await the Blackcats.

Early Times

\$7.99 All taxes
1/5th each 75 Ml. paid

J & J Liquors
Betsy Layne • 478-2477

Guess The Correct
Score and Win a Pizza
of Your Choice
Louisville Cardinals

VS.

U.K. Wildcats

Saturday, September 3, 7 p.m.

Have scores in by kickoff



Little Caesars®

Prestonsburg Village

886-8215

19⁹⁸ Reg. 24.99
LADIES' Black, tan, wine, navy

14⁹⁸ Reg. 19.99
LADIES' Wine

10⁹⁸ Reg. 13.99
GIRLS' 11-4 Tan

12⁹⁸ Reg. 15.99
2 PRS. \$25
BOYS' 3 1/2-7, Black
BOYS' 8 1/2-3
\$2 LESS OR
2 PRS. \$20

19⁹⁸ Reg. 24.99
MENS' natural suede leather

5 Ladies' 3 PR. PACK SOCKS

Shoe Show
Prestonsburg Village, Prestonsburg • Hours: Mon-Sat 10-9, Sun 1-6



Big game!

South Floyd's Chad Slone carried the football against Magoffin County Friday. Slone scored four touchdowns in the game in his team's 62-40 loss to the Hornets. The Raiders will host the Betsy Layne Bocats this Friday night. (photo by Tom McIntire)

CARTER
TOYOTA
HUGHES

South Lake Drive, Prestonsburg • 886-3861 • 1-800-489-3861

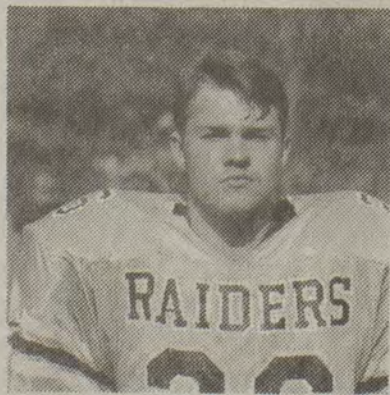

—OFFENSE—

CHAD SLONE

Senior Back, South Floyd

Scored 4 Touchdowns,
Rushed For 111 Yds.
vs. Magoffin County

Sports
Players of the
Week

(Selected by Floyd County Times Sports Editor, Ed Taylor)



—DEFENSE—

LARRY MORRIS

Senior Linebacker, Prestonsburg

9 Solo Hits,
6 Assists
vs. Pikeville

Take your clothing to the most modern cleaners in town.

Professional
Cleaners

Of Prestonsburg

Yes we're new, and to show our appreciation for your business we want to offer you these specials, and to also let you know our #1 goal is your satisfaction. We strive to be the best. Thanks again Floyd County.

Week 1
Sweaters
Reg. \$3⁷⁵ Special \$2⁹⁵
Offer good 8/31 - 9/3

Week 2
Dress Shirts
Reg. \$1³⁵ Special 99¢
Starch 10¢ extra
Offer good 9/5 - 9/10

Week 3
Winter Coat
Short Reg. \$5⁴⁰ Special \$4²⁰
Long Reg. \$8⁷⁰ Special \$7⁵⁰
Offer good 9/12 - 9/17

Week 4
Men and Women's Trousers
Reg. \$3⁰⁵ Special \$2²⁵
Offer good 9/20 - 9/30

HOURS: Mon.-Fri., 7:30-5:00—Sat., 8:00-12:00

42 S. Lake Drive - Prestonsburg

886-2233

Formerly Floyd Cleaners

Welcome Back, Floyd County Students & Teachers. Have A Great Year!



Sports in Kentucky

Bob Watkins

KENTUCKY WILL BEAT UOFL TO LAUNCH 8-3 SEASON ... STOP LAUGHING!
"Give Howard Schnellenberger two weeks to prepare for a big game and he's going to find a way to win. Look it up."

That from an ex-UK football player and Schnellenberger contemporary who says he will be rooting for the Wildcats Saturday, "but I'm betting my money on Louisville."

The man begged anonymity. Schnellenberger's record with "two weeks to prepare?"

The cover of the University of Louisville football media guide shows pipe-in-hand Howard in repose with hardware from the Fiesta Bowl '91 and Liberty Bowl '93.

But the "two weeks to prepare for a big one" against Tennessee last year did little to change a 45-10 shelling in Knoxville. And UofL's 1992 season opener at Ohio State? Buckeyes, 20-19.

Since coming to UofL,

Schnellenberger's teams are 1-4-1 in season openers on the road.

Bill Curry's teams are 4-0 in season openers—all light to welter-weights, all in Lexington.

UofL, UK: PREDICTION '94
Louisville, 7-4. After an 0-2 start the Cardinals will string together six in a row, then lose a close one to Boston College and a stampede loss to Texas A&M. UofL will swamp Tulsa.

No bowl bid for an independent with 7-4 however. Except of course, Notre Dame.

Kentucky is going to win eight times and do an encore in the Peach Bowl.

Stop laughing. Here's a synopsis on how:

LOUISVILLE, Sept. 3. Curry's UK teams are 4-0 in season openers at home. Last time Kentucky lost a season opener The Gipper was starting his second term in the White House and Nixon was re-inventing himself, 1985.

UK 41, Louisville 23. Co-players of the game: Randy Wyatt and Moe Williams. Remember these names: Kurt Supe and Donte' Key.

at FLORIDA, Sept. 10. Gators feel the weight of being ranked No. 1 (Street & Smith) ... may be distracted by a date at Knoxville next week ... haunted by last season's last-gasp win in Lexington ... and hunted by Melvin Johnson's skull & crossbones crew.

Not enough in Gainesville.

Florida 31, Kentucky 21. MVP: Jaysuma Simms.

INDIANA, Sept. 17. A score to settle from Hoosiers' 24-8 nose-rub in Bloomington last September. UK has won four of last five from IU in Lexington.

Daymon Carter arrives. He and Moe Williams rush for 100-plus yards each, becoming first UK backs to do so since George Adams and Marc Logan in 1984, (against IU.).

Kentucky 33, Indiana 12. MVP: Carter and Williams.

SOUTH CAROLINA, Sept. 24. A must win and must be injury-free for Kentucky with trip to Auburn in five days for Thursday night game (ESPN). Because of stunning pass rush, UK's secondary has a field day against Hollywood Steve Taneyhill.

Kentucky 30, S. Carolina 6. MVP: Howard Carter.

at AUBURN, Sept. 29. Tigers are coming off a perfect season and could be again. Last time UK won on The Plains Bill Curry was a kid. A freshman at Georgia Tech, 1961. Enough said.

Auburn 29, Kentucky 7. MVP: None.

at LOUISIANA STATE, Oct. 15. While the Bayou boys play at Florida, Oct. 8 UK enjoys an open date, allowing injuries to heal and Mike Archer to re-tool the defense for his favorite foe. A must win for Curley Hallman.

Kentucky 25, LSU 15. MVP: Reggie Rusk.

AT THE TURN. Curry's team

takes a 4-2 record into the second half, but with no national notice yet, and no bowl speculation. Media herd naysayers churn out reminders that Curry's UK teams are 5-15 in the second half of his four seasons.

GEORGIA, Oct. 22. Game of the year for the Wildcats, particularly so, the defense with Heisman candidate Eric Zeier in town. For Curry it is the yardstick to measure his program's progress.

Questions due answers: Do these players believe they can beat a quality SEC foe? Can the defense stand and deliver in the fourth quarter? Can this team exorcise the demon—finding a way to lose at the end?

Kentucky 24, Georgia 19. Game is decided when Van Hiles intercepts Zeier in the end zone. Bedlam breaks out. So does bowl talk. MVP: Van Hiles.

By Sunday requests arrive by FAX for press box seats for next week's game. Three from NFL scouts and bowl reps from Gator, Peach, Inde-

pendence and CarQuest.

MISSISSIPPI STATE, Oct. 29. Jackie Sherrill's team has four victories and this one pencilled in too. Curry's team is favored by seven points, has undergone a Parris Island week of practice the theme of which is: Remember Halloween '92.

Oct. 31, UK came from ahead three times to lose to State, 37-36.

Kentucky 22, Miss. State 17. Robert Stinson recovers a Kendall Watkins fumble after a Melvin Johnson mega-hit on State's tight end with 1:17 left.

And, down the stretch they come! Suddenly Kentucky is 6-2, 3-1 in the SEC East and tied with Florida behind Tennessee. The Wildcats of- fensive proficiency is among the country's top 10.

Hizzoner Curry scolds Big Blue fans for partying too hard and lam- bastes the media for babbling "too much bowl talk, too soon."

(See Sports in Ky., B 7)



"Now, that was a good game!"

Senior linebacker Larry Morris, who is being watched by many major colleges, gave his teammates a "well done" sign after the Blackcats defeated a very strong Pikeville team 26-21 in the Pike County Bowl last Saturday night at Pikeville. Morris had nine solo hits and six assists on defense. (photo by Ed Taylor)

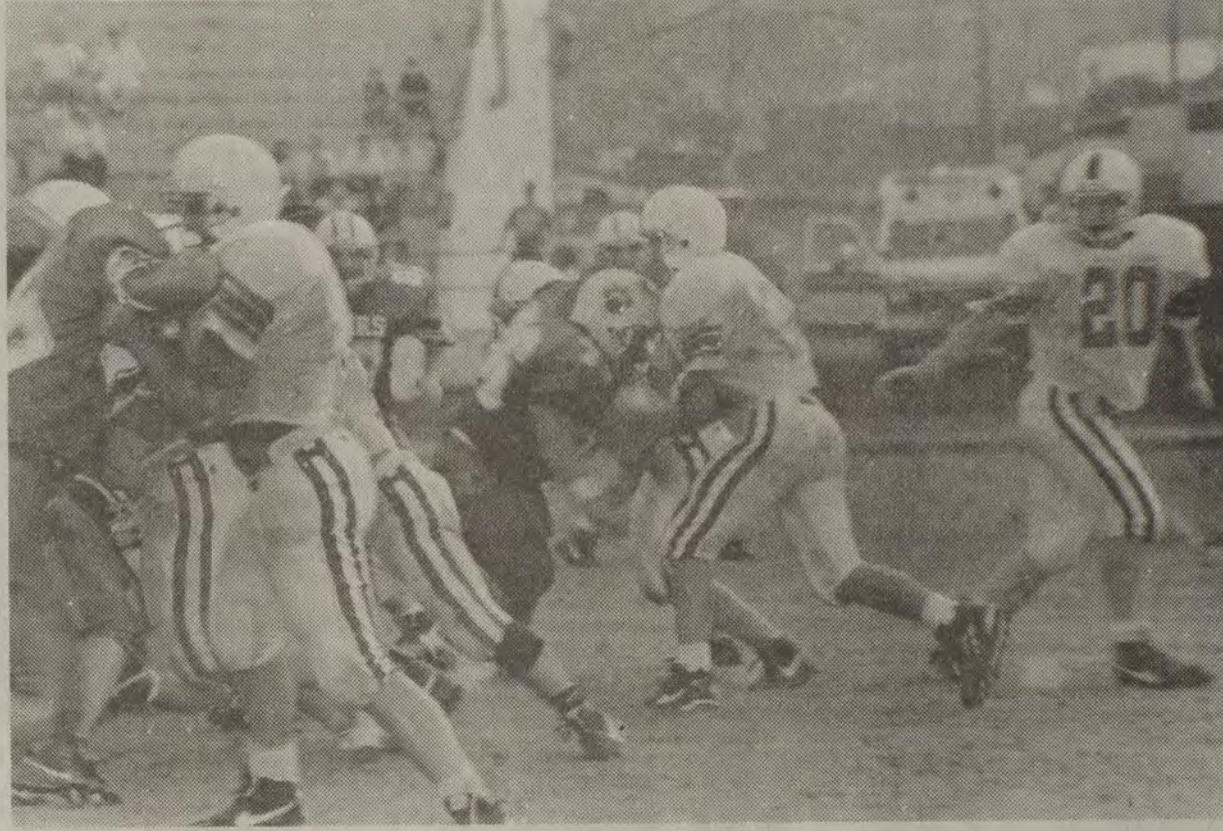

Takes hand off!

Jay Lyons of Betsy Layne looked for running room against the Paintsville defense Saturday night after taking a hand off from quarterback Brent Akers (20). Betsy Layne fell to the Tigers 7-0. The Bobcats travel to South Floyd Friday night. (photo by Ed Taylor)



**Blue Cross
Blue Shield
of Kentucky**

RICHARD OWENS

Identification No.
XTK123456789

Group No.
654320

BS Plan
660

BC Plan
160

Coverages **A +**

We'd Like To Introduce Ourselves. Here's One Of Our Cards.

We're Southeastern Group, Inc. For years, you've known us as BlueCross BlueShield of Kentucky. The fact is, BlueCross BlueShield is just one of the quality products we make available to you. It may be the product you know best, but we also offer a wide array of

other products, including Option 2000, Alternative Health and HMO Kentucky. So in the future, when you want the finest in health care coverage, remember Southeastern Group, Inc.

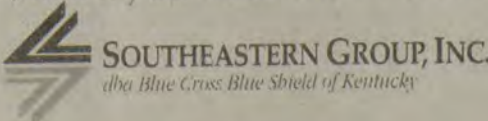

Bassin' with the Pros

PLASTIC GRUBS, NEW INTEREST FROM BASS PROS

Each year, it seems, at least one old lure gets re-discovered by professional bass tournament fishermen. The most recent discovery? The plastic grub, which has been around more than 30 years.

"What happens is that we're constantly looking for a lure or a technique that hasn't been used so we can show the bass something different," explains North Carolina pro Guy Eaker of the Evinrude Outboards Pro Staff. "Very often, all we do is take an old, established lure and use it a different way, which is what we're doing with plastic grubs."

Plastic grubs are basically short plastic worms measuring two to four inches in length. Some have straight tails and others have curled, swimming tails, but all have traditionally been fished with a leadhead jig-type hook.

"The newest way we're fishing grubs is on a Carolina rig," says Eaker, "rigging with a 1/2 ounce sinker and

a 12 to 18 inch leader. It's an excellent lure for fishing off points, around rocks, or in current.

"I use a grub this way when conditions are really tough and the bass aren't biting. I just crawl it along the bottom because it looks like a small crayfish."

Another way Eaker likes to fish plastic grubs is with a light slip sinker as a Texas rig, in which the hook is imbedded into the grub to become

weedless.

"The best way to fish a grub this way is around boat docks and piers where you simply cast, let the lure sink a foot or two, then slowly swim it back," says the Evinrude pro. "With the swimming motion the grub really looks like a small baitfish."

"You can fish plastic worms and lizards the same way, but there are times when the bass want something smaller, and that's when the grub

really pays off."

When he fishes a grub with a slip sinker, Eaker prefers a 1/8 to 3/16 ounce sinker and a 1/0 or 2/0 hook. He normally uses 10 pound test line and a 6 1/2 foot medium heavy spinning rod.

"One of the things that makes the plastic grub such an effective lure is its versatility," continues Eaker. "It's really good when you're fishing extremely clear water, because it's a

small lure. You can also use it with heavier tackle and flip it into brush or weeds just like a jig.

"The heaviest bass I've ever landed with a grub weighed over six pounds and was caught by flipping into heavy vegetation on Lake Chickamauga. Don't let the lure's small size discourage you, because it will attract big bass."

"I think you'll see a lot more of the bass pros discovering plastic grubs

again in the coming year because it really is a good lure."

An extension handle is available from OMC System Matched Parts and Accessories that fits all late model Evinrude and Johnson tiller control electric positioning motors. It's made of aluminum with a nylon sleeve that locks over the tiller handle of the motor, staying secure without screws or bolts. It adds 18 inches of reach to the handle.

ADVERTISED ITEM POLICY—Each of these advertised items is required to be readily available for sale in each Kroger Store, except as specifically noted in this ad. If we do run out of an advertised item, we will offer you your choice of a comparable item, when available reflecting the same savings or a raincheck which will entitle you to purchase the advertised item at the advertised price within 30 days. Only one vendor coupon will be accepted per item purchased.

COPYRIGHT 1994 - THE KROGER CO. ITEMS AND PRICES GOOD SUNDAY, AUG. 28 THROUGH SATURDAY, SEPT. 3, 1994 IN PIKEVILLE. WE RESERVE THE RIGHT TO LIMIT QUANTITIES. NONE SOLD TO DEALERS.



Double Manufacturers' Coupons

up to 50¢. See Store For Details.



99¢

LIMIT EIGHT 6-PACKS WITH \$10.00 ADDITIONAL PURCHASE

**CAFFEINE FREE DIET COKE,
CAFFEINE FREE CLASSIC,
DIET COKE OR**

Coca Cola Classic

6-Pak 12-oz. Cans.....



GET YOUR DISCOUNT COUPONS HERE.
\$8.00 Off
General Admission
SEE STORE FOR DETAILS

Open house to be held at Paintsville Lake

The U.S. Army Corps of Engineers will sponsor an open house Friday, September 9, from noon until 9 p.m., at the Paintsville Dam.

Representatives will be present from several area agencies, including the Kentucky Department of Fish and Wildlife, the Kentucky Water Patrol, the Kentucky Division of Forestry, the Paintsville Tourism Commission, and the Paintsville Lake Marina. A question and answer session from 7 p.m. until 9 p.m. will offer an opportunity for public comments and suggestions.

In addition to the question and answer portion, the open house will sponsor guided tours and live exhibits. Refreshments will be served and everyone is urged to attend.

For more information, contact Robert Beverley, Resource Manager, Monday-Friday, 7:30 a.m. to 4 p.m. at (606) 297-6312 or write to Resource Manager, Paintsville Lake, 807 Ky. Rt. 2275, Staffordsville, KY 41256-9035.

Sports in Ky.

(Continued from B 6)

VANDERBILT, Nov. 5. Optimism is not new to UK fans, but a productive offense and a 3-and-oh October is new, and news too.

Irresistible then, fans talk bowl game with Vandy bringing a 3-5 ball and chain to town. Radio talk show talkers join chorus with the coaches discussing the DiNardo Solution.

Gary DiNardo's 'Dores have not only limited the Wildcats to a touchdown and PAT in each of the last three years, they've made UK look sorry, and bullied too.

Kentucky 44, Vandy 14. Williams rushes for 173 yards, Carter 131 and Donnell Gordon 99. Each scores two touchdowns. MVP: The offensive line.

Sunday headline: Did Curry pour it on?

at TENNESSEE, Nov. 19. The Vols are 8-1 and have not lost since season opener at UCLA. Except for the Bruins, Florida and Alabama, it has been a duck-shoot schedule.

Yet, a UK victory in Neyland is as rare as Pavarotti hitting a bad note.

Rocky Top is in tune ... again.

Tennessee 23, Kentucky 20. MVP: The seniors.

UK finishes 8-3, is ranked 17th in the nation. Bowl bid invite comes from the Peach which is married to the SEC's fourth place finisher.

Most fascinating scene at season's end? Two of them.

• On Sunday at a Commonwealth Stadium pep rally Curry is embraced by Rick Pitino and joined on the podium by Cawood Ledford. The crowd goes crazy.

• On Monday a fan, having just purchased his bowl game tickets at Memorial Coliseum, pauses in front of the House that Rupp built, turns to a companion and wonders: "Say, has basketball practice started yet?" And so it goes.

Have a point of view you would like to share? Write to Bob Watkins, Sports In Ky., P.O. Box 124, Glendale, Ky. 42740.

<p>U.S.D.A. CHOICE, GRAIN FED BEEF Porterhouse or T-Bone Steak Pound \$3⁸⁸</p>	<p>U.S.D.A. CHOICE, GRAIN FED BEEF Charcoal Steak or English Roast Pound \$1³⁹</p>
<p>U.S. NO. 1 Round White Potatoes 10-lb. Bag 2/\$3</p>	<p>Serve 'N' Save Wieners 12-oz. Pkg. 49¢</p>
<p>Northern Bath Tissue 4-Roll Pkg. 79¢</p>	<p>FROZEN Kroger Orange Juice 12-oz. 59¢</p>

Early Times

\$7⁹⁹ All taxes
1/5th each 75 ML. paid

J & J Liquors

Betsy Layne • 478-2477

IT'S TOMORROW! 12 SENSATIONAL HOURS!

EVERYTHING REDUCED! NOTHING HELD BACK!

OPEN TO THE
PUBLIC
WEDNESDAY-
THURSDAY-
FRIDAY ONLY!
IN ADDITION THEY'LL
REDUCE EVERY
ITEM IN THEIR ONE
MILLION DOLLAR
INVENTORY!



**YES!
YOU CAN
BUY ON
TERMS!
BANK CARDS
ARE WELCOME!**

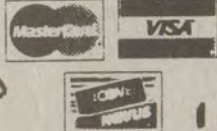

SPECIAL CREDIT!

- No Down Payment
- No Payment Until July
- No Interest Until July

**BANK CARDS
WELCOME!**



REMARKABLE!

FIRM II BODY CONTROL. 252 coil construction with 1/2 inch foam topper with matching foundation.
Reg: \$349.95 Now: \$333.00
Reg: \$429.95 Full Set Now: \$444.00
Reg: \$549.95 Queen Set Now: \$555.00

ORTHO-BACK COMFORT! 312 coil construction with matching foundation.
Reg: \$449.95 Twin Set Now: \$444.00
Reg: \$529.95 Full Set Now: \$528.00
Reg: \$649.95 Queen Set Now: \$648.00
Reg: \$849.95 King Set Now: \$844.00
Prices effective when sold in sets only!

3-PC. FORMAL LIVINGROOM SUITE!

Includes sofa, loveseat and chair. Available in Blue or Jade Velvet decorated fabrics. Has oak wood trim. Very Plush.
Reg: \$1,639.95 Now: \$798

OUTRAGEOUS!

QUEEN ANNE CHERRY BEDROOM SUITE!

Includes poster bed, dresser with pediment mirror and chest.
Reg: \$1,124.95 Now: \$444

FAMOUS BRANDS IN THIS IN-STORE WAREHOUSE SALE!

- SEVILLE
- BRENTWOOD
- ZENITH
- WESTINGHOUSE
- V.B. WILLIAMS
- VAUGHAN BASSETT
- PILLIOD
- HIGDON
- PROGRESSIVE
- DIXIE LAND
- PLUS MANY, MANY MORE!

YES! THEY'RE BRINGING THOUSANDS OF DOLLARS WORTH OF FINE, NEW WAREHOUSE STOCKS TO THE SHOWROOM FLOORS FOR YOUR SAFETY AND COMFORT IN SHOPPING THE LARGEST SALE SELECTION EVER OFFERED AT THACKER FURNITURE!

**IT'S A WAREHOUSE SALE...
IT'S A STOREWIDE SALE...
IT'S THE BIGGEST SALE SELECTION IN THEIR HISTORY!**

**11-8 THURSDAY &
FRIDAY 10-10
IN-STORE-WAREHOUSE SALE!**

YOU'LL SAVE 10%, 20%, 30%, 40% AND EVEN 70% OFF IF YOU JOIN THE CROWDS TOMORROW!

- HUNDREDS OF FINE, NEW WAREHOUSE ITEMS AT SIMPLY RIDICULOUS REDUCTIONS!
- EVERY ITEM IN EVERY DEPARTMENT OF THE STORE WILL BE REDUCED!

BIGGEST SALE SELECTION EVER!

ONE-OF-A-KIND AND DISCONTINUED SETS! ★ SLIGHTLY DAMAGED ITEMS! ★ FACTORY SPECIAL PURCHASES! ★ ODD LOTS! ★ OVERSTOCK AND SURPLUS ITEMS! ★ PLUS ALL REGULAR STOCK!

THACKER FURNITURE & APPLIANCE CO.

**Phone: (606) 432-2508 Fax 432-8711
Located 7 miles south of Pikeville on US 460,
at the mouth of Upper Chloe.**

ENTIRE STORE'S INVENTORY PLUS...WAREHOUSE STOCKS REDUCED!

COLONIAL 3-PC. LIVING ROOM SUITE! Includes sofa, loveseat, and chair. All in beautiful Carla brown floral print. Has Paul Bunyon wood trim. Reg: \$829.95 Now: \$333.00

SECTIONAL! Beautiful sectional livingroom suite! Available in Grand Prix blue velvet, with oak wood trim. Has gathered back with 2.8 density foam seat cushions. Reg: \$1,389.95 Now: \$598.00

3-PC. CONTEMPORARY LIVING ROOM SUITE! This suite is top of the line! It has oak with brass trim show wood. Includes sofa, loveseat and chair. Available in brown, blue, and mauve high quality velvets. Reg: \$1,539.95 Now: \$698.00

ZENITH 19" DIAGONAL SENTRY 2, COLOR TV! 181 channel capability with remote control. Reg: \$479.95 Now: \$358.00

ZENITH 25" DIAGONAL SENTRY 2, CONSOLE TV! 181 channel capability, casters, and unified TV/VCR remote control. Pine finish. Reg: \$929.95 Now: \$688.00

ZENITH VHS HQ 4-HEAD VCR. On screen programming with multi-brand remote control. Reg: \$499.95 Now: \$328.00

WESTINGHOUSE WASHER. Extra large capacity. Heavy duty. Reg: \$539.95 Now: \$444.00

WESTINGHOUSE DRYER. Heavy duty. 1 auto dry and 3 time dry cycles. Reg: \$479.95 Now: \$358.00

WESTINGHOUSE REFRIGERATOR! 17 cubic foot top mount refrigerator. Reg: \$919.95 Now: \$568.00

QUEEN ANNE DININGROOM SUITE. 7-pc. Queen Anne formal cherry diningroom table and 6 chairs with padded seats. Reg: \$1,309.95 Now: \$598.00

QUEEN ANNE CHINA CABINET Queen Anne formal china with glass door and lighted shelves. Reg: \$939.95 Now: \$444.00

OAK 7-PC. DININGROOM TABLE GROUP! Has rectangular table and 6 padded chairs. Reg: \$829.95 Now: \$398.00

OAK CHINA CABINET. Has open front with glass doors and lighted shelves! Reg: \$749.95 Now: \$398.00

PLUS HUNDREDS AND HUNDREDS OF ITEMS NOT LISTED!

YOU'LL SHOP EVERY ITEM UNDER ONE ROOF AT SENSATIONAL PRICE CUTS!

VELVET SOFA & LOVESEAT! Seville sofa & loveseat overstuffed with 2.8 density foam seat cushion. Available in blue or brown velvet with oak trim and brass trim. Reg: \$1,199.95 Now: \$498.00

COLONIAL POSTER BEDROOM SUITE! Includes dresser, hutch mirror, door chest with cannon ball head board and foot. Reg: \$1,239.95 Now: \$588.00

CONTEMPORARY BEDROOM SUITE! Mahogany and black with brass accents. Includes dresser, round mirror, door chest, with mirrored headboard. Reg: \$1,249.95 Now: \$533.00

HONEY PINE BEDROOM SUITE. Includes dresser, hutch mirror, 5 drawer chest, and cannon ball head and foot board. Armstrong by Thomasville. Reg: \$1,619.95 Now: \$777.00

CONTEMPORARY BEDROOM SUITE! Charcoal gray finish with black accents. Includes dresser, mirror, chest and head board. Very high styled. Reg: \$1,059.95 Now: \$488.00

5-PC. ROUND PEDISTAL DINETTE. Available in white, green with bow-back solid wood chairs. Reg: \$599.95 Now: \$158.00

5-PC. COUNTRY DINETTE. Has large pedestal base with 4 solid wood windsor back chairs. Available in blue or white finish. Reg: \$539.95 Now: \$288.00

7-PC. COUNTRY DINETTE. Includes table with 6 solid wood windsor back chairs. Available in country blue, white, or green finish. Reg: \$709.95 Now: \$398.00

SOLID WOOD CHERRY BENCH DINETTE SET! Includes 3 massive solid wood chairs, 3 foot bench with wood back, and 4 foot trestle table. Our best selling dinette! Reg: \$579.95 Now: \$322.00

VELVET 2 POSITION RECLINER. Has tufted back for added comfort and 2 position unit. Available in blue, brown, and mauve. Reg: \$249.95 Now: \$98.00
ROCKER-RECLINER. 2 position rocker-recliner. Available in black or blue synthetic leather. Reg: \$274.95 Now: \$118.00

2 POSITION HANDLE RECLINER! Has double pillowed back. Available in mauve vinyl. Reg: \$299.95 Now: \$138.00

3 POSITION ROCKER-RECLINER! Available in blue or brown velvet. Reg: \$439.95 Now: \$198.00

IMPORTANT VALUE! CHERRY ENTERTAINMENT CENTER!

Will accommodate a 27 inch television, VCR, and tapes.
Reg: \$224.95 Now: \$98

6-PC. SECTIONAL GROUP!

Most versatile sectional ever! Includes reversible sofa & loveseat ends to shorten or lengthen either end to suit your room, corner table, 2 ends, cocktail table with black formica tops, all in unicorn synthetic leather.
Reg: \$1,734.95 Now: \$888

REVOLUTIONARY!

WORLD FAMOUS TRIPLE MIRROR!

The most famous mirror ever, triple wedding ring.
Reg: \$444.95 Now: \$188

OUTLANDISH!

SOLID PINE BAR STOOLS

Available in 24 or 30 inch captain back.
Reg: \$99.95 Now: \$33

QUEEN ANNE CHAIRS!

Available in blue, brown, mauve or green velvet. All with cherry legs.
Reg: \$249.95 Now: \$88

EXCITING!

4 DRAWER CHEST

Beautiful pine, 4 drawer chest!
Reg: \$109.95 Now: \$38

NEW AND EXCITING!

DAYBED COMPLETE!

Includes daybed, mattress, coverlet, pillow shams, and pillows. Available in black, white and almond with brass trim.
Reg: \$489.95 Now: \$198

SUPERB!

2-POSITION RECLINER!

This 2 position recliner is available in green, black, blue or wine synthetic leather.
Reg: \$229.95 Now: \$77

THOUSANDS OF ITEMS NOT LISTED HERE!

Storewide savings on sofas, loveseats, chairs, rockers, recliners, sleep sofas, bedrooms, dining rooms, mattress sets, youth groups, bunk beds, dinettes, trundle beds and captain's beds... AND MUCH, MUCH, MORE!

ATTENTION!

MANY ITEMS ARE ONE-OF-A-KIND OR LIMITED STOCK, SO COME EARLY TO SHOP! EVERYTHING TAGGED AT SPECIAL SAVINGS! HURRY!

SAVE 10%, 20%, 30%, 40% AND EVEN UP TO 70% OFF!

THAT ENTIRE HOUSEFUL...

...OF FINE FURNITURE YOU NEED CAN BE YOURS! BUY 3, 4, 5, OR MORE ROOMFULS AND SAVE HUNDREDS AND HUNDREDS OF DOLLARS NOW!

YOU'LL LOVE THIS! COLONIAL TABLE GROUP!

Includes oval cocktail table with storage and 2 square ends with storage. Pine finish.

Reg: \$469.95 Now: **\$234**

OUTSTANDING! CONTEMPORARY 3-PC. TABLES

Contemporary solid inlaid oak tables on castors. Includes oval cocktail and 2 square ends.

Reg: \$844.95 Now: **\$422**

EXTRA OFFICE STAFF...

EXTRA SALESPERSON...

EXTRA CREDIT PERSONNEL...

AND EXTRA DELIVERY PERSONNEL WILL BE HERE TO ASSIST YOU!

SPECIAL CREDIT!

- No Down Payment
- No Payment Until July
- No Interest Until July



**Bank Cards
Welcome!**

THACKER FURNITURE & APPLIANCE CO.

**Phone: (606) 432-2508 Fax 432-8711
Located 7 miles south of Pikeville on US 460,
at the mouth of Upper Chloe.**

SHOP TOMORROW 10 A.M. TO 10 P.M. DON'T MISS IT!

TWELVE DOLLAR TOMATOES

Wilma and I didn't raise a garden this year. We had a dandy last year, though. As a matter of fact, we had one of the finest crops of tomatoes you've ever seen. Why, some of them were as big as a baseball, and they were each worth something like \$12.

Of course, \$12 is a rough estimate of their value, but that's got to be close. I mean, if you figure what we spent on the three plants themselves, plus the man hours (at minimum wage) that we spent digging and scraping and weeding the huge 3 x 4 feet solid-rock backyard garden plot, we must have had at least \$108 in those nine vine-ripened, organically-grown beauties.

Anyway, what got me to thinking about gardens was an article in *Newsweek* a couple of weeks ago by Jim E. Riviere, director of the Cutaneous Pharmacology and Toxicology Center at North Carolina State University. (Okay, I confess. I have no earthly idea what it is that he's the director of, but it sure sounds impressive, doesn't it?)

Called "Stop Worrying and Eat Your Salad," the gist of this article was that he'd concluded that today's food is safe to eat; that scientific methods of mass

producing produce is much safer than certain "alarmists" would have the general public believe; that the dangerous pesticides and stuff that at one time cast fear into the hearts of consumers who sliced, diced and prepared their julienne fries, are now subject to advanced food-monitoring systems. Thus, in his



away from here. When I was a kid, my dad's benevolence was known throughout Society Row, for not only did he raise enough garden to adequately keep our large family in vegetables all summer long, but he also fed all the widows and elderly in the community. I'm sure he didn't use pesticides.

Riviere addressed this too: "True, if you nurture

your garden with tender, loving care — and no pesticides — you may increase your yield. But how do you feed metropolitan New York by growing produce on small-scale farms and backyard plots? You don't."

Riviere appears so sold on the benignity of modern farming methods that he surmised that produce grown nowadays may even be safer than some of the "natural poisons" found in many common plants. For example, he cited apples, lima beans, cherries, apricots and peaches as having low levels of cyanide. He even suggested that more kids were harmed from choking on grapes and peanuts than were made sick from eating pesticide-treated vegetables and fruit.

I'm not entirely sure whether the man is really talking safety or economics; whether he's saying the food is absolutely harmless, or that we couldn't afford it if it were produced any other way. There's a possibility he just might be right on both counts. While my homegrown tomatoes may have had no chance of being tainted by chemical contamination, at the same time, I'd hate to pay for a visit to a salad bar that featured \$12 tomatoes.

Section C

Kim's Korner	C 2
Society	C 2
County Kettle	C 3
Farm and Family	C 4
About Animals	C 4
Business/Real Estate	C 5
Classifieds/Legal	7-11

Wednesday, August 24, 1994

The Floyd County Times

Lifestyles

Governor proclaims Sunday as statewide Rondal Hayes Day

by Polly Ward
Times Feature Writer

On Saturday, September 3, residents of Hueysville will pay tribute to one of their own. A ceremony honoring Rondal Hayes, a life-long resident and leader of the community, will be held at Allen Central High School. The ceremony will include tributes to Rondal and special singing, followed by a reception.

During the ceremony a proclamation signed by Governor Brereton Jones declaring Sunday, September 4, as Rondal Edwin Hayes Day in Kentucky, will be read.

The event is taking place during the Hueysville/Bosco Homecoming on Labor Day weekend, and many of Rondal's family and friends, including former residents of the communities, are expected to attend the ceremony.

Rondal is a reluctant, and modest, honoree. "It ought to be done for somebody else," protested Rondal, who will turn 79 years old on September 7. "I've not done anything. I'm just one of the young'ins here in the mountains."

But according to a book that contains page after page of tributes written by people of Hueysville whose lives he has touched, Rondal's devotion to his community has made a difference.

"You are the person I would like to model my life after," one wrote. Another wrote, "No one can measure the impact your life has made on many young minds as we grew up in Hueysville."

Another writer declared, "You are a giver. You're always doing for others and never asking for anything in return."

Rondal gained his reputation as a giver through his church work at the Church of Christ and his years of working as a storekeeper and postmaster at

Hueysville.

In 1941, Rondal began helping his father, the late Frank Hayes, in the family general store business and in the post office. He also followed in his father's footsteps by becoming involved in the Church of Christ.

He has held various church offices, such as elder, treasurer, teacher of the adult Sunday school class, leader of the church youth group, and church bus driver.

As volunteer youth group leader, Rondal worked as activities director, chauffeur and counselor.

He became a father image for many teen-agers who grew up in the church, married and, because of his influence, are now raising their children in the church, according to his wife Irene, who is also active in church work.

For years, Rondal was an active layman who visited the sick and shut-ins. He also had an active visitation ministry at Golden Years Rest Home at Lackey and he organized their annual picnic at Dewey Lake.

Up until he became ill a couple of months ago,

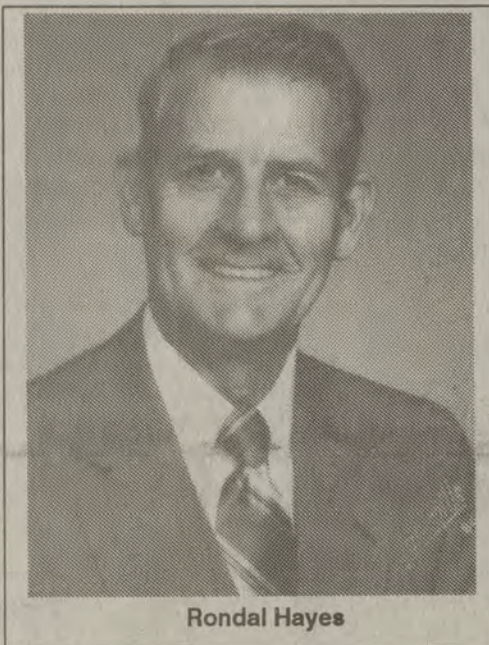

Rondal Hayes

Rondal still drove the church bus for Sunday school. He no longer teaches Sunday school classes, but he remains an elder of the church.

"I'm the oldest elder there," he said. "I see that the church runs smoothly, or as smoothly as possible."

Governor Jones authorized the proclamation after Hamlet Lovely of Garrett asked State Senator Benny Ray Bailey to talk to Governor Jones about a Rondal Hayes Day proclamation, said Irene.

"Hamlet is a dear friend of the family," Irene said. "Rondal watched him grow up as a little boy in Hueysville."

The proclamation states that Rondal "has devoted his life to the service of the people of Hueysville through unselfish devotion to the well being of its people... during many decades he has been a community leader, both as a retail merchant and postmaster of Hueysville...he has become a second father to many of the young people of the community through his church work and counseling...and he unselfishly vacated his position of postmaster to devote his time to the reconstruction of the community's Church of Christ...and he never lets a call of help by those in need go unanswered."

The public is invited to the ceremony at Allen Central High School which will begin at 6 p.m. on Saturday night.

Fun-filled days at OLW "Kids Health Kamp"

Fun, Fun, Fun, was what the children experienced at the 3rd annual "Kid's Health Kamp" sponsored by Our Lady of the Way Hospital August 1-5, at Camp Shawnee in Floyd County.

Ashland Council #1487, Lifescan Pharmaceuticals and Troy Caner, Novo Nordisk Pharmaceuticals and Wilma Bickers, Allen & Hansbury Pharmaceuticals and Nathan Dale, Boehringer Manneheim Corporation,

Paddock Laboratories, Hall Funeral Home, Kinzer Drilling, St. Martha's Catholic Church, Paintsville Cinema, Lee's Famous Recipe of Prestonsburg, Little Caesars of Prestonsburg, Pizza Hut of Prestonsburg, C&R Office Supply of Prestonsburg, Johnny Lemaster's Sport Center of Pikeville, Lowe's Sporting Goods of Pikeville, Dairy Queen of Martin, Shoney's of Pikeville, Food City of Prestonsburg, Winn Dixie of Prestonsburg, Pic Pac of Martin, and Cashesaver of Martin.

The planning committee consisted of Cheryl Bentley, R.D., C.D.E. and Michelle Baker, R.N. of the Johnson County Health Department, Sherri Kinzer and Maggie Ratliff.

If you have any questions or interest in participating in next year's camp, please call Kim Blocker, camp coordinator at 285-5181, ext. 301.



Campers and counselors took time out for a camera break before saying good-bye.

Thirty-eight children, ages 7-13, with asthma, diabetes, or weight control problems attended the week-long overnight camp. The campers arrived from several counties including Floyd, Pike, Johnson, Knott, Greenup, and Fayette.

Throughout the week campers participated in activities such as: daily group health education sessions for children and parents; arts and crafts; basketball; swimming; paddleboating; canoeing; nature walks; and evening campfires.

In addition to the routine camp activities, the campers were also entertained by karate demonstrations, tour of an ambulance, participating in line dancing, bingo, a scavenger hunt, a poster contest and watching a movie at a local theater.

The following individuals, businesses, churches, and community groups support the camp through monetary, food contributions or gift donations: Pleasant Valley Rebekah Lodge No. 116, First Guaranty Bank, First Commonwealth Bank, Kentuckiana Election Service, Dr. Deborah Floyd, Dr. Clarita Vicher, Dr. Ballard Wright, Dr. Mary Wiss, Dr. and Mrs. Anthony Stumbo, Knights of Columbus -

The growth and support for the camp has increased tremendously over the last three years. OLWH is already planning for next year's camp.



Kim Blocker handed out certificates to campers at the Kid's Health Kamp.



Close to HOME

by Joe Adams

OLD YEARBOOKS PUT PERSPECTIVE ON THE PRESENT

I opened the yearbook cover and 15 years of my life disappeared.

Could that skinny high school junior with the Afro hairdo really be me? Most people who know me now probably wouldn't believe it unless they saw my name under the picture.

I can hardly believe it myself, and I lived it.

I relived a lot of my life recently when my mother sent me an arm-load of old school yearbooks. Most of them hadn't been cracked open in at least a decade. My wife and I thought it would be fun to dust them off.

They opened my eyes in more ways than one.

In fact, I couldn't shut my eyes that night after viewing them again.

Seeing those familiar faces, even touching the letters on the covers, flooded my head with so many memories I couldn't shut them off to rest.

Looking at my Rowan County yearbook from eighth grade sent me tripping to the day we had a retired substitute teacher so nearsighted that she used a magnifying glass to read.

One of my classmates sent a paper airplane her way that missed her nose by a fraction of an inch.

"Boy," she scowled as she held up her magnifying glass to get a better look.

"The flies are really bad in here today."

Not nearly as bad as we were in some respects.

Another classmate that day demonstrated his near-perfect siren imitation. Right away, most of the heads in the class—including teacher's—turned to the window and the four-lane highway outside to glimpse the ambulance that didn't exist.

"Gee," our substitute teacher said. "I hope no one is seriously injured."

Funny how you can remember those hijinks like yesterday when you couldn't recite from your algebra classes to save your life.

NOT ALL LAUGHS

Turning those old pages also took me back to some of the toughest days of my life—especially my freshman year of high school.

I headed into high school fresh from being president of my eighth grade class. I smiled in my picture taken for the freshman class section.

I wasn't smiling inside, though.

It bugged me that I was popular and accepted mostly because I played sports while kids who didn't dress as nicely as I did or know the right people didn't count.

So I unplugged myself from school society. Ate lunch alone. Frowned a lot. Gambled. Avoided people. Told the girls to get lost—well, most of the time.

I did pay attention to a certain senior who had just broken up with her boyfriend. She asked me twice to invite her to the high school prom.

"Hey cutie," she said. "When you going to invite me to the prom?"

I wanted to tell her "Today, right now. This second. Will you?"

But I didn't.

Such a question from a senior blew me, the freshman, away both times. I just stood there, tried to mumble a response and smiled mostly. I never asked her.

I couldn't drive anyway.

But seeing her picture in the yearbook still made me wonder if she was serious back then.

I finally got over my mad-at-the-world stage and was elected sophomore class president after a friend nominated me as a joke. I transferred to Elliott County High School for my junior year and started over. I met my future wife that year. I made some of the best friends I ever had in a place very dear to me.

But looking at those yearbooks from the late 1970s is about as close as I want to get to being a teenager again.

Don't get me wrong.

I miss a lot of people and wonder what happened to many others. And it would be nice to have enough hair left to do the Afro again.

But being that age can leave you feeling like you just walked into the middle of a prize fight.

How do you figure out who you are? Which person do you date next? What are you going to do with your life?

It's difficult enough figuring out which clothes match each day.

It's also hard to believe how much society has changed since I graduated high school in 1980, which seems like last week to me.

The faces staring back at me from my senior yearbook had never heard of AIDS, fax machines, MTV, crack cocaine, Barney or the information highway. We had occasional fights, but nobody brought guns to our high school back then. And sex was a mystery to many of us before we hit junior high school.

Those old yearbooks made me feel like I came from a different world.

Guess they gave me the picture in more ways than one.

Joe Adams is an eastern Kentucky native who writes a family-oriented column. Write him at 4593 Arrow Wind Lane, Jacksonville, Fla. 32258

Kim's Korner

HATS OFF
FLOYD COUNTY BOARD
I agree!!!

So, did you catch Friday's edition of the Floyd County Times? Pretty darn good front page, it was!

To recap a bit, we've got a Floyd County native sitting in the middle of the baseball strike, who, just minutes before our own Ed Taylor had contacted, turned down an interview with the New York Times. Way to go, Ed! Then, if you were like me, you skipped on down to the story by Susan Allen, "Board okays annual grading for teachers..."

"All right!" I thought. "This is a good thing."

Every school in Floyd County has their share of outstanding teachers. But, (there's that word we dread so much) there are a few bad apples, too!

Oh, come on. It's not like every single school in this county has its top-notch educators with every child's best interest in mind, heart, and soul.

We all know that! How unique we would be if Floyd County schools elementary, middle, and high — had nothing but top notch.

And Floyd County is by far not the only county who has "bad apples." Maybe now though, with annual grading for teachers, Floyd County can either A.) weed out those who don't make the grade, or B.) get a whole new perspective and attitude from those who now know they will be graded.

Either way it goes, the children are the ones to benefit and, in my book, that's pretty darn good.

After all, it is the children and their education we're hoping to better, now isn't it?

Part II

Last Sunday night was the last night of the season to see and hear the Kentucky Opry. If you missed it, you missed an outstanding performance.

Sunday's opening act was the Kentucky Opry Jr. Pros. People, the talent these young ones exhibit is sensational.

Teddi Pack, vocals and banjo. What a beautiful voice she has.

Garland Rogers, vocals and guitar. Not only is Garland a doll, but, boy, can he sing — and he even dances, too!

Beau Tackett, lead guitar. If Beau plays football half as mean as he plays the guitar, "Watch Out!" Renny Hall Jr. drums. Dynamite does most certainly come in small packages where this one is concerned. He's fantastic.

Christopher Isaac's fancy footwork match his fiddle playing to a tee.

And Joe Newsome and Billy Howard are just awesome!

The Jr. Pro group will appear at Red, White & Blue in Martin, as well as the Salt Lick Homecoming. So, if you've not caught this spectacular group of entertainers yet, look for them there.

The Kentucky Opry came on strong, or sharp as Munroe might say. And what a show it was!

No one can tickle your funny bone as much as Munroe Birdshot (AKA Freddie Goble).

The vocals of Misty Daniels, Raetta Damm, and Danette Flanery are exceptionally, absolutely, wonderful. David Morris can make his fiddle talk, and would make Buck Owens proud if he heard him, I'm sure.

Wayne Binge keeps yours toes a tappin' to the beat of the drums, while Chris Lafferty is totally awesome on the keyboards. Mr. Whited (AKA Tony Whited) Emcee/vocalist is somethin' else! Garth Brooks has nothing on Tony Whited.

Ray Salyer, bass guitar, has legs and arms like rubber bands, plays a mean, mean guitar and he's another one who'll bring a smile to your face.

Johnathan Estep — Michael Jackson move over. Johnathan is fantastic!

James Whited, guitar, sax, vocals, talent, talent, talent! The only thing I know of the man can't play is "Cripple Creek," but, boy, does he play a mean "Crooked Creek."

The Blues Brothers, Craig Collins and Allen James, are as good lookin' as they are at dancin'. And Greg Hamilton is nothing but smooth as silk!

The closing of the show wouldn't be the same without patriot Mike Hopson and statesman Allen James bringing to the stage the flags as the Prestonsburg Fire Department's fireworks light up the sky as the Kentucky Opry sings.

What a season of great entertainment to sit back and watch these Eastern Kentucky hills come alive with the sounds of music.

We are very fortunate to have people like Billie Jean Osborne who "dream" and then work full force to see that dream become a reality.

Here's one who can't wait for the Mountain Arts Center, and next season at Jenny Wiley Theatre.

Til next week.



by
Kim Frasure

Society News

Ray Brackett named All-State Commander

Ray Brackett of Allen was named All-State Post Commander of the Veterans of Foreign Wars of the United States. This honor was presented in Louisville at the state convention.

Commander Brackett was one of only 13 post commanders in Kentucky to be selected for all-state status. The honor is based on outstanding achievement in membership growth, Buddy Poppy sales, and other VFW programs that benefit veterans and their communities.

Brackett served as Post 5839 Commander for the term of 1993-94, and was named National-Aid-De-Camp by Commander-In-Chief George Cramer. Former State Commander, Eddie Akers, presented Brackett with a cap, pin, and certificate.

The Veterans of Foreign Wars is a national organization of more than two million overseas wartime veterans. Founded in 1899, it is the oldest major veterans group in the nation today.

Sixth District DAR meeting held at Carriage House

Kentucky Society, Daughters of the American Revolution, met at the Carriage House, Paintsville, for the annual Sixth District meeting Thursday, August 11. KSDAR State Vice-Regent, Mrs. J. Larry Douglas, Cynthia, presided, and Mrs. Ray Brackett, Sixth District Director, Allen, welcomed the group.

KSDAR State Regent Mrs. Thomas R. Ross, Ashland, brought the message to the approximate 70 members in attendance. The invocation was given by state chaplain, Mrs. Henry Morris, Hopkinsville; Pledge of Allegiance to the Flag of the USA was led by Mrs. Leonard Slusher, Jackson; American's Creed by Mrs. Samuel Gayhart, Hindman; the National Anthem led by Mrs. Hubert Pack, Paintsville; piano, Dr. Sue Gilvan, Brandenburg. State officers reported as did national and state chairmen. Time-keepers were Mrs. D. Glenn Salyers, Salyersville, and Denise Auxier, Paintsville, with Mrs.

Jacob Henson, Sandy Hook, serving as Sixth District press chairman.

Host chapters and regents for the meeting were Mrs. Leonard Slusher, Breathitt County, Jackson; Mrs. Joe K. Conley, Indian Mound, Salyersville; Mrs. Danny Pugh, Harman Station, Paintsville; Mrs. Samuel Gayhart, Troublesome Creek, Hindman. Other regents in attendance were Mrs. George E. Conn Jr., John Graham, Prestonsburg; Mrs. James W. Salyers, Louisa; Mrs. Maxwell Gunnell, Morgan County, West Liberty; Mrs. John D. Forsyth, Pikeville; Mrs. U. G. Horn, Pine Mountain, Whitesburg; Mrs. Charles Cossett, Poage Chapter, Ashland.

Stacey Combs, Hindman; Macy Mullins and Carrie LeMaster, Paintsville; and Sharon Withers, Lexington, served as pages; registration was done by Irene Slusher, Mrs. John LeMaster, Ms. Russell Sue Smith, and Mrs. Joe K. Conley; luncheon reservations by Mrs. Basil Mullins, Ruth Smith, and Bess Douthitt; credentials by Irene Slusher; coffee hour hosted by Helen Craft, Ethel Fetterly, Mrs. John McClellan, Bernice

Mullins, and Mrs. C. C. Williams; hospitality and reception by Mrs. Danny Pugh, Irene Slusher, Mrs. Samuel Gayheart, Mrs. Joe K. Conley; program by Barbara Pugh, and table decorations by Mrs. Pugh, Mrs. Clyde Blevins, Mrs. Wes Mason, and Mrs. Charles Wells.

Gold Honor Roll certificates were presented to John Graham and Hazard Chapters with Silver Honor Roll certificates presented to Lewis & Bengel and Harman Station.

Sixth District Director and regents were given special recognition as being the only Kentucky district to write and file all necessary reports to state and national committees.

KFWC Drift Woman's Club "1934-1993 Alumni Reunion"

The KFWC Drift Woman's Club met August 15 at the Left Beaver Fire Station No. 2 with Ruby Akers presiding.

The devotional "Too Busy" was

given by Doris Lawson, followed by a group recitation of the Pledge to the Flag.

The minutes of a special meeting held August 9 were read by the Secretary, Celia Little.

President Akers reported on the KFWC President's workshop held in Elizabethtown July 15, and 7th District Governors workshop in Elkhorn City July 28. Clara Austin reported that the KFWC Presidents' motto for 1994-1996 is "Volunteers Care, Share and Serve." KFWC Club membership offers leadership training and enables one to give community service, Austin said.

The KFWC Drift Woman's Club CIP project for 1994 is "McDowell Alumni Homecoming" 1934-1993.

The McDowell graduates, businesses and McDowell Elementary principal Kenny Osborne are all co-operating and inviting all the principles, teachers, coaches and students of McDowell High and Elementary school, 1934-1993, to come home to McDowell Labor Day weekend September 2nd-5th.

The McDowell School Community Homecoming Reunion agenda: Friday, September 2, 6 p.m., Video MHS Classes.

Saturday, September 3, 9-11 a.m., registration; 11 a.m.-12:30 p.m., Welcoming Ceremony; 12:30-3 p.m., Class meetings and pictures taken; 3 p.m.-5 p.m., an escorted tour of South Floyd High School; 5 p.m., Choir Practice; 7 p.m.-midnight, dance.

Sunday, noon-2 p.m., dinner; 2 p.m. singing; 3:30 p.m., memorial service; 3:30, gospel singing.

Monday, 9 a.m., farewell coffee and doughnuts.

Participants are invited to dress casually for all activities. Trailer and RV parking will be available at the Old Regular Baptist Association Building at Minnie. Parking will also be available at the First Baptist Church all day Saturday and after 1 p.m. Sunday. Concession stands will be on campus. Souvenirs may be purchased at the concession stands.

Refreshments were served by the hostess, Karen Slone, to Ruby Akers, Celia Little, Mildred Salisbury, Geraldine Ward, Kathryn Youmans, Cecelia Buelis, Darrell Youmans, Doris Lawson, and Roberta Luxmore.

The next meeting will be September 19. Jerri Turner will serve as the hostess.

Minds that have nothing to confer find little to perceive.

— William Wordsworth

Matewan Bank, FSB

will maintain
regular business hours on

Saturday, September 3

and will be

CLOSED

Monday, September 5

on Labor Day.

Matewan Bank, FSB
FDIC-Insured

1086 North Mayo Trail at Pikeville • 432-4411 • 1-800-349-5402

FREE Income Tax Course

Learn to earn or save money
on your own return. 12 weeks.
Morning & evening classes available.
Fee for books and supplies.

**JACKSON
HEWITT**
TAX SERVICE

Crossroads Plaza, Pikeville

606-432-9706

606-478-2917

Local Mary Kay director receives top performance award at annual seminar

Darlene Campbell of McAndrews, received the prestigious Circle of Achievement Award at the annual Mary Kay Cosmetics Seminar, July 18-30, at the Dallas Convention Center. Campbell received this recognition for unit retail production of \$250,000 for the Seminar contest year.

Tax service names director of Pikeville Electronic Filing

Jackson Hewitt Tax Service, of Pikeville, has named Rene Crum director of Electronic Filing for the Pikeville area.

Crum will be responsible for the management of the federal electronic filing program for Jackson Hewitt in Pikeville. This includes supervising the tax preparation process and the electronic transmissions of tax returns to the Internal Revenue Service.

1994 is the 9th year for the IRS electronic filing program. Over 13,500,000 returns were filed electronically last tax season. The IRS projects that number will increase to over 100,000,000 by the year 2000.

Jackson Hewitt is the nation's second largest income tax preparation firm with 1000 offices coast-to-coast. The company specializes in computerized tax preparation, electronic filing and refund anticipation loans. Jackson Hewitt is publicly traded as JTAX and the NASDAQ stock exchange system.

As a Circle of Achievement member, Campbell received a 14-karat gold and diamond bar pin. She received the pin for being a first-time member of the Circle of Achievement, or for exceeding the previous year's unit sales as a current Circle of Achievement member. In addition, Campbell was honored with an engraved plaque displaying her unit retail status for the 1993-1994 Seminar year.

"Deep in the Heart" was the theme for this year's 31st anniversary celebration of excellence attended by approximately 40,000. The company's annual seminar provides business classes, motivation, and recognizes and rewards top independent sales force members for their achievements. More than \$6 million in luxurious prizes such as diamond jewelry and extravagant European vacations were awarded to the independent sales force for career achievement.

The seminar included general assemblies with speeches from Mary Kay Ash, top directors and company executives. Also, there were more than 100 career enhancement classes, launches and previews of new products and programs, and finally, awards night, a spectacular ceremony where top achievers were awarded with different prizes.

Mary Kay Cosmetics Inc. topped \$1.3 billion in retail sales in 1993. In 1993, the company debuted as a Fortune 500 Company and in 1994, advanced 57 places in the listing.

Wilderness Heights

Prime Building Lots For Sale
With Restrictions

1/4 mile up Mare Creek Road, Stanville, Ky.

Day Phone: 478-5000 Evening Phone: 478-4450

Private living equidistant from Pikeville or Prestonsburg. Reasonably priced. Above flood stage. All utilities available, including city water. Over 75 lots available.

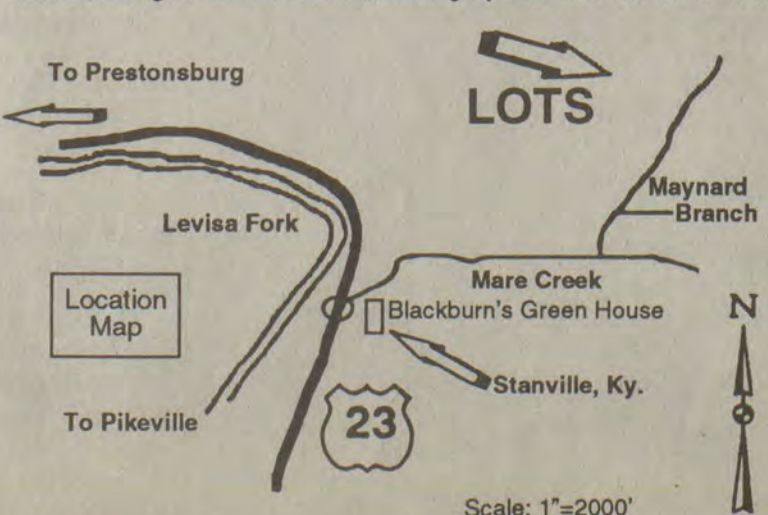

Dr. Timothy R. Wagner

Orthopaedic Surgeon

is now practicing at the

Orthopedic Center

229 U.S. 23 South • Paintsville (formerly Town & Country Building)

Evaluation and treatment, including surgery, for general
orthopaedic problems

Dr. Wagner is affiliated with Paul B. Hall Regional Medical Center, certified by the American Board of Orthopaedic Surgery and a fellow of the American Academy of Orthopaedic Surgery.

For appointments, call 789-3316



We do
chicken
right!



8pcs. KFC® Chicken
or Whole KFC®
Rotisserie Gold Chicken

\$14.99
Plus Tax

- 6 KFC® Nuggets
- Large Mashed Potatoes w/Gravy
- Large Cole Slaw
- Large Potato Wedges
- 4 Biscuits or Cornbread Muffins
- Whole Apple Pie

**KFC®
Popcorn
Chicken**

Small **\$1.99**
Large **\$5.99**

**KFC®
Rotisserie
For 2**

• 1/2 KFC® Rotisserie Chicken
• 4 Small Sides • 2 Biscuits
\$5.99

Try Our New
**Value
Meals**
With Drink

OFFERS GOOD AT THESE LOCATIONS:

• Grayson • Ashland • Russell • Prestonsburg • Pikeville
• Hazard • Jackson • Burlington, O. • Gallipolis, O.



County Kettle

Rolling pie crust and pastry

Good pie crust only starts with the recipe. The rest of the secret is in rolling it out and placing it in the pie plate. Start with a rolling pin and a lightly floured cloth-covered surface. Cloth helps to keep the pastry from sticking.

* Flatten ball of dough slightly with your hands. Then, roll pastry from center to the outside edge in all directions. Give pastry a quarter turn, occasionally and lift the rolling pin as it approaches the edge for even pressure.

* Roll pastry about 2 inches larger than inverted pie plate and about 1/4" thick. Take care not to roll too thin.

* To transfer pastry, fold bottom pastry into fourths. Unfold gently in pie plate with point in center, taking care not to stretch pastry.

* Fill bottom pastry, as desired. Repeat with top pastry, cutting slits in top before folding into fourths. Tuck the 1-inch overhang under edge of bottom crust. Pinch top and bottom edges together to seal pastry.

* While fluting decorative edge, press a 2- to 3-inch strip of aluminum foil over fluted edge so that crust doesn't brown too much. Take away foil 15 minutes before end of baking time.

Final touches

You can add your own decorative touch to a 2-crust pie. In place of slits in crust, top with leaf or other shapes cut from pastry scraps. Overlap small cutouts of pastry for a designed edge.

BUTTERY FRENCH APPLE TART

1 jar (24 ounces) applesauce
1/4 cup apricot preserves
1 teaspoon vanilla extract
4 tablespoons (1/2 stick) butter, divided

Butter Crust*
2 1/2 cups peeled, cored and thinly sliced apples

2 teaspoons fresh lemon juice

Preheat oven to 375 F. In a medium saucepan, cook apple sauce over medium heat, stirring frequently, until reduced to two cups, 10 to 15 minutes. Add apricot preserves, vanilla and one tablespoon of the butter; cool, stirring occasionally. Pour into baked Butter Crust (recipe follows). Toss apples with lemon juice. Arrange in concentric circles over applesauce. Melt remaining three tablespoons butter; drizzle over apples. Bake until apples are tender and lightly browned, 40 to 45 minutes, rotating tart after 20 minutes. Cool on a wire rack. Serve warm. Yield: eight portions.

*BUTTER CRUST

1 1/4 cups all-purpose flour
1/4 cup sugar
1/4 teaspoon ground cinnamon
1/3 cup cold butter, cut in chunks
2 tablespoons cold water
1 egg yolk

In a food processor fitted with a metal wing blade, combine flour, sugar and cinnamon. Add butter; process until mixture resembles coarse crumbs. Add water and egg yolk; process just until mixture leaves the side of the bowl. Or, to prepare by hand, combine dry ingredients in a medium bowl; cut in butter to resemble coarse crumbs; add water and egg yolk; mix well until combined. On wax paper, press dough together into a five-inch circle; wrap and chill at least one hour. Working quickly, on a lightly-floured surface, roll dough into a 12-inch circle. Ease into a 10-inch tart pan with a removable bottom or a nine-inch pie plate; trim or flute edges. Prick bottom with fork tines. Chill until firm. Bake in a preheated 425F. oven for five minutes. Cool before filling. Yield: one crust.

GLAZED BAKED APPLES

1 1/2 cups sugar
1/2 teaspoon ground cinnamon
1 1/2 cups water
1 tablespoon freshly squeezed lemon juice
2 tablespoons freshly squeezed orange juice
6 to 8 baking apples
1/4 teaspoon red vegetable coloring

Combine 1 cup of the sugar with cinnamon in saucepan. Add water and strained fruit juices. Bring to a boil, and boil for 5 minutes. Wash medium-sized apples and remove about three-fourths of the core of each apple, cutting from stem end and leaving a solid base. Peel, leaving about 1/4 inch of peel at base. Place in a shallow baking pan and pour boiling syrup over apples. Bake at 375° for about 30 minutes or until apples are tender. Baste frequently. Remove from oven when done.

To remaining 1/2 cup sugar, add the red vegetable coloring and stir with a fork until all sugar is thoroughly colored. Sprinkle tops of each apple with a little of the colored sugar. Put under broiler about 4 inches from

heat. Baste with syrup in pan and continue sprinkling on more sugar until apples are glazed, about 15 minutes.

Remove from broiler and place apples on serving platter. If syrup is still somewhat thin, cook down until quite thick. Pour over apples, filling centers well. Cool until syrup is set, or chill in refrigerator if to be used for a meat accompaniment. Yield: 6 to 8 servings.

APPLE PIE A LA ZING

4 cups pared, sliced baking apples
2 cups OCEANSpray®
Fresh or Frozen Cranberries
3/4 cup brown sugar
1/4 cup sugar
1/3 cup flour
1 teaspoon cinnamon
3/4 cup chopped walnuts, optional
Pastry for a 9-inch two-crust pie.
Preheat oven to 425°. Combine all ingredients, except pastry, in a medium mixing bowl. Mix well. Pour into a pastry-lined pie plate. Cover with top crust. Seal edges and cut several slits in top crust. Bake 50 minutes or until golden brown. Cover edges with foil if they brown too quickly. Makes one 9-inch pie.

ALL-AMERICAN FRUIT CRUMBLE PIE

Crust
1 cup Quaker oats (quick or old fashioned, uncooked)
3/4 cup all-purpose flour
1/2 cup (1 stick) margarine or butter, melted
1/4 cup firmly packed brown sugar
Filling
2 cans (21 oz. each) apple or peach pie filling
1/2 cup raisins
1/2 teaspoon ground cinnamon
Crumble Topping
1/3 cup Quaker oats (quick or old fashioned, uncooked)
1/4 cup all-purpose flour
1/4 cup firmly packed brown sugar
3 tablespoons margarine or butter, chilled

Heat oven to 375°F. Lightly grease 9-inch pie plate. For crust, combine all ingredients; mix well. Press evenly onto bottom and sides of prepared pie plate. Bake 12 to 15 minutes or until golden brown. Cool slightly. For filling, combine all ingredients; pour into prepared crust. For topping, combine dry ingredients; mix well. Cut in margarine until mixture is crumbly; sprinkle evenly over filling. Bake 25 to 30 minutes or until topping is golden brown. Serve with ice cream or frozen yogurt, if desired. 8 servings.

WALDORF SALAD

2 cups diced unpeeled apples
1 cup diced celery
1/4 cup coarsely chopped, unsalted, dry-roasted walnuts
1/2 cup raisins or halved seedless grapes
1 teaspoon fresh lemon juice
1/2 cup yogurt cheese*
In a bowl, combine all ingredients. Mix well, cover and refrigerate. Serve cold.

Serve over salad greens.
Serves 6.
*To make yogurt cheese, you need 1 16-ounce container plain nonfat yogurt. Place a double thick layer of fine-mesh cotton cheesecloth or paper coffee filters inside a colander that does not rust. Place colander in a deep bowl. (Colander must not touch bottom of bowl.) Pour yogurt into colander and cover with plastic wrap. Refrigerate for 8 hours or overnight. Discard drained liquid and place yogurt in a small bowl. Cover and refrigerate.

COUNTRY APPLE PIE

10-inch Two-Crust Pie Pastry (below)
1 cup sugar
1/4 cup Gold Medal all-purpose flour
3/4 teaspoon ground cinnamon
1/2 teaspoon ground nutmeg
Dash of salt
8 cups thinly sliced pared tart cooking apples (about 8 medium)
4 tablespoons whipping (heavy) cream

*Heat oven to 425°. Prepare pastry. Mix sugar, flour, cinnamon, nutmeg and salt. Stir in apples. Turn into pastry-lined deep-dish pie plate, 9x1 1/2 inches, or regular pie plate, 10x1 1/2 inches. Drizzle with 3 tablespoons of the whipping cream.

*Cover with top crust that has slits cut in it; seal and flute. Brush with remaining whipping cream. Top with leaf or other shapes cut from pastry scraps if desired. Bake 40 to 45 minutes or until crust is brown and juice begins to bubble through slits in crust. 8 servings.

10-INCH TWO-CRUST PIE PASTRY

1 cup shortening or 3/4 cup plus 2 tablespoons lard
2 2/3 cups Gold Medal all-purpose flour
1 teaspoon salt
7 to 8 tablespoons cold water
*Cut shortening into flour and salt until particles are size of small peas. Sprinkle in water, 1 tablespoon at a time, tossing with fork until all flour is moistened and pastry almost cleans side of bowl (1 to 2 teaspoons water can be added if necessary).
*Gather pastry into a ball. Divide pastry in half; shape into 2 flattened rounds on lightly floured cloth-covered surface. Roll pastry.

APPLE BLOSSOM CAKE

1 1/3 c. salad oil
3 eggs
3 c. sifted flour
1 tsp. salt
1/2 tsp. nutmeg
1 tsp. vanilla
2 c. sugar
3 c. chopped apples
1 1/2 tsp. soda
1/2 tsp. cloves
1/2 tsp. cinnamon
1 c. chopped pecans
Beat together salad oil and sugar. Beat in eggs and apples. Sift together and stir in flour, soda, salt, cloves, nutmeg and cinnamon. Stir in vanilla and pecans. Bake in greased tube pan for 1 hour at 350° degrees. Top with cinnamon icing below.

CINNAMON ICING:

Beat 2 cups powdered sugar, 1/2 cup butter, 1 teaspoon cinnamon with enough milk or cream to make as thick or thin as needed to spread. (Recipe provided by Floyd County Extension Service)

OLD FASHIONED STACK CAKE

7-8 c. plain flour
1 stick margarine, softened
1 lb. box light brown sugar
1 tsp. soda
1 tsp. salt
1 tsp. apple pie spice
1 egg
1 c. buttermilk
After sifting flour (you won't use it all) into a large mixing bowl, make a well in the flour. Put in the margarine, sugar, salt, soda, spice, egg and buttermilk. Work into the flour by hand until dough is slightly stiff. Divide

dough into 8 equal portions (about the size of a small teacup), knead on a floured board, then press into greased and floured 9 inch cake pans. Bake layers in 400 degree oven about 10 minutes (until brown). Sift unused flour back into storage container.

Filling:

4 c. fresh or canned applesauce or sauce made from cooked dried apples, 1 teaspoon apple pie spice and sweetened to taste.

Stack up layers with the applesauce between each layer. Do not put applesauce on top layer. It's best to stack layers while they are slightly warm, and if allowed to age a day or so in a tight container. (Recipe provided by Floyd County Extension Service)

THREE-USE APPLE ROLLS

4 c. diced (1/4 inch) pared apples
2 c. sugar
1 c. coarsely broken pecans
3 c. flour
2 tsp. baking soda
1/4 tsp. salt
1/4 tsp. allspice
1/4 tsp. nutmeg
3/4 tsp. cinnamon
1 c. butter or margarine, melted
2 tsp. vanilla
2 large eggs, slightly beaten
Grease and flour two 1 pound tall coffee cans. In a medium bowl, stir together the apples, pecans and sugar. Let stand 1 hour, stirring often so mixture makes its own juice.

In a large bowl, stir together the flour, baking soda, salt, allspice, nutmeg and cinnamon. Add apple mixture and stir well. Stir in butter and vanilla. Stir in eggs. Turn into prepared coffee cans. Tie a 2 inch wide band of double foil around the top of each. Bake in preheated 325° degree oven until cake tester inserted in center comes out clean—1 hour and 15 minutes. Place cans on a wire rack to cool for 10 minutes. Remove foil. Turn out onto wire rack. Serve warm as a cake, or with a sauce as a pudding; or cold as a tea bread, accompanied if you like with cream cheese. (Recipe provided by the Floyd County Extension Service)

APPLE BUTTER

8 c. cooked apples
5 1/2 c. sugar
1/3 c. vinegar or lemon juice
1/2 c. cinnamon drops
3 drops cinnamon oil
Cook. Stir constantly for 20 minutes. (Recipe provided by Floyd County Extension Service.)

Are you afraid of the next beating?

Call someone who can help.
886-6025
(Floyd County)
1-800-649-6605
(Outside Floyd County)

MCDOWELL ARH HOSPITAL

IS PLEASED TO ANNOUNCE THE ASSOCIATION OF

Norman deCarvalho, M.D.

Dr. Norman graduated from the University of Cape Town, Cape Town, South Africa. Dr. Decarvalho joins us from Shands Teaching Hospital, University of Florida, where he has just completed a residency in Pediatric/Internal Medicine.

Patients may call 377-3420 for an appointment.



McDOWELL ARH



Dr. Timothy R. Wagner

Orthopaedic Surgeon

is now practicing at the

Orthopedic Center

229 U.S. 23 South • Paintsville (formerly Town & Country Building)

Evaluation and treatment, including surgery, for general orthopaedic problems

Dr. Wagner is affiliated with Paul B. Hall Regional Medical Center, certified by the American Board of Orthopaedic Surgery and a fellow of the American Academy of Orthopaedic Surgery.

For appointments, call 789-3316

\$1.99

Jerry's Husky

Two large buttermilk pancakes served with maple syrup, two eggs and choice of bacon or seasoned sausage patties.

Mon.-Fri.—6 a.m.-11 a.m.,
Open til 2 a.m. on Sat. for our Thunder Ridge race fans.

Receive a
FREE \$3.00 PASS TO THUNDER RIDGE
with each meal purchase.

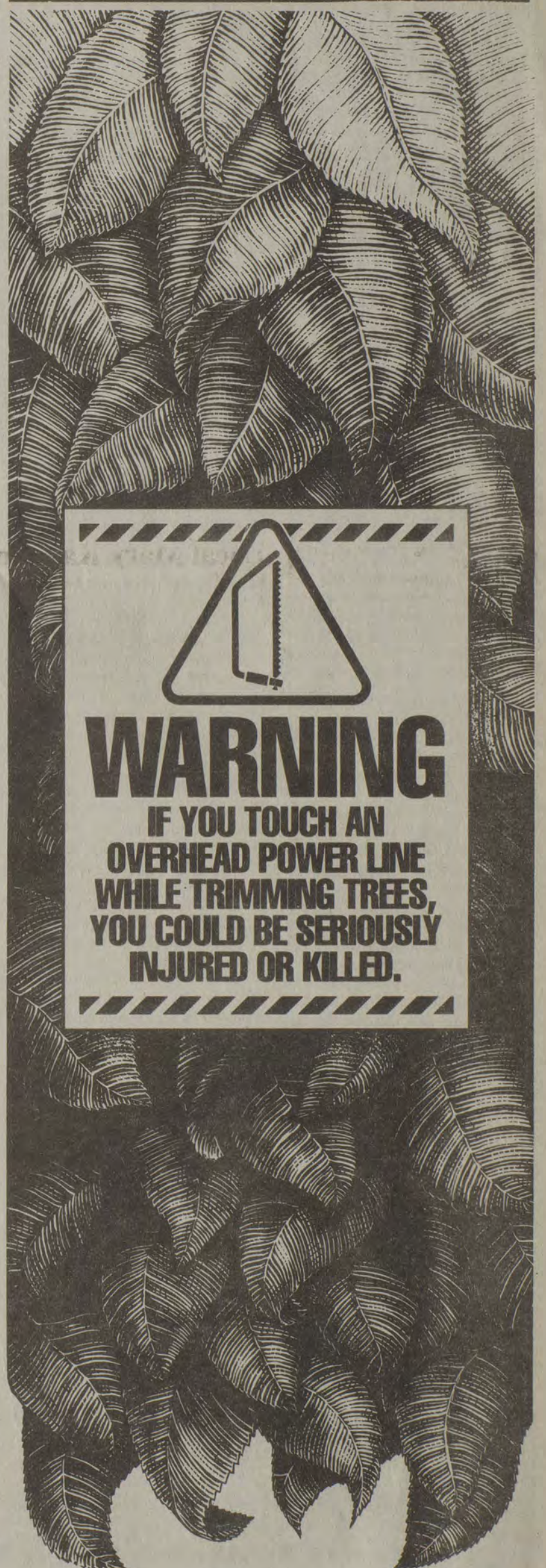

WARNING

IF YOU TOUCH AN
OVERHEAD POWER LINE
WHILE TRIMMING TREES,
YOU COULD BE SERIOUSLY
INJURED OR KILLED.

Before climbing, trimming, or cutting trees, make sure you and your ladder are completely clear of all power lines. If branches are near or will fall on power lines, call us for assistance. You'll find more life-saving facts in our free safety booklet. Call us.



Farm & Family

Federal-State Market News
Saturday, August 27
Gateway Livestock Market
Mt. Sterling

Cattle and calf receipts: 390;

Cattle weighed at time of sale. (Compared to last week) Slaughter cows and bulls, \$2-\$3 lower, limited feeder steer and heifer offerings steady to \$2 lower.

SLAUGHTER COWS: few high Cutter and boning Utility, 1-3, \$43-\$46; Cutter 1-2, \$38.50-\$43; Canner and low Cutter, \$33-\$38.50.

SLAUGHTER BULLS: yield grade 1, 1455-1810 lbs. indicating 80-82 carcass boning percent, \$60-\$62; yield grade, 1-2, 1195-1630 lbs. indicating 77-79 percent, \$54-\$56.75; yield grade 2, 1055-1290 lbs. indicating 74-77 percent, \$48-\$54.

FEEDER STEERS: Medium to Large Frame No. 1, 300-400 lbs., \$90-\$100; 400-500 lbs., \$80-\$90.50; 515-650 lbs., \$75-\$79.50; Small Frame No. 1, 300-400 lbs., \$75-\$85; 400-500 lbs., \$72-\$77.50; 500-650 lbs., \$67-\$72; Medium Frame #2, 300-500 lbs., \$75-\$83.50; 500-700 lbs., \$66.50-\$71.50.

FEEDER HEIFERS: Medium to Large Frame No. 1 individual 210 lbs., \$93; 395-500 lbs., \$71.50-\$76.50; 500-625 lbs., \$68.75-\$73; Small Frame #1, 365-500 lbs., \$65.50-\$71.50; 500-600 lbs., \$59-\$65.50; Medium Frame #2, 300-500 lbs., \$54.50-\$64.

STOCK COWS AND CALVES: Medium and Small Frame No. 1-2, indicating 4-10 years of age with 125-300 lb. calves at side, \$510-\$800 per pair.

STOCK COWS: Medium and Large Frame No. 1, indicating 3-8 years of age and bred 2-8 months, \$520-\$650 per head. Medium and Small Frame No. 1-2, indicating 3-10 years of age and bred 2-6 months, \$350-\$520 per head.

STOCK BULLS: \$630-\$650 per head.

BABY CALVES: \$105-\$195 per head.

BABY CALVES: \$105-\$195 per head.

HOGS: 5.

GOATS: 4.

Fall is best time to put nitrogen on your lawn

If you want an attractive lawn next spring, apply nitrogen to your cool-season grass this fall.

"Fall is the best time of year to start applying nitrogen to cool-season grasses such as Kentucky bluegrass and tall fescue," said A.J. Powell Jr., Extension turf specialist with the University of Kentucky College of Agriculture.

"Fall and early winter fertilization helps grass recover from summer weather stresses, mechanical injury and pest and disease damage," he added. "One to two nitrogen applications, about four to six weeks apart, is enough for most home lawns."

Powell said grass develops a better root system, becomes very dense, and has much better late fall and early spring color in response to fall nitrogen application. Dense turf with a strong root system is more heat and drought tolerant and combats spring weed invasions.

One disadvantage of spring nitrogen application is that it helps weeds more than the grass, according to Powell.

"Crabgrass and other summer annuals respond to nitrogen much more readily than bluegrass or tall fescue," he said. "Spring and summer nitrogen fertilization increase the need for irrigation, thatch control, weed control chemicals, and possibly disease and insect control chemicals."

Another disadvantage of spring nitrogen fertilization is that it can promote disease development in cool-season grasses, according to Paul Vincelli, Extension plant pathologist.

"Early spring fertilization encourages leaf spot disease in Kentucky bluegrass and late spring fertilization encourages brown patch in tall fescue," Vincelli said.

Powell advised people to take a soil test to determine if phosphorus (P), potassium (K) and lime are needed before fertilizing this fall.

"You can supply the recommended nutrient rates by applying a fertilizer containing only P or K, or by using a complete fertilizer, such as 10-10-10," he said. "Once you have a high level in the soil, little additional P or K usually is needed for several years."

Information on taking soil samples is available through county Extension offices.

Powell said the rate of nitrogen applied is another important consideration.

"A good rule of thumb is to apply one and a half pounds of actual nitrogen per 1,000 square feet," he said. "The fertilizer analysis will dictate how much fertilizer you will need to get this rate of actual nitrogen."

"For example, you would need 15 pounds of a 10-10-10 to get one and one-half pounds of actual nitrogen. With a 33-0-0, you would need four and a half pounds of fertilizer to supply one and one-half pounds of actual nitrogen."

"Turf quality is based on uniformity more than any other factor," Powell added. "Autumn and early winter weather conditions contribute to cool-season grasses' response to fertilization in terms of texture, density and root growth. Fall fertilization promotes turf persistence and year-around quality."

For more information, consult Extension publications "Principles of Home Landscape Fertilization" (ID-72) and "Lawn Fertilization in Kentucky" (AGR-53). Both are available from your county Extension office.

Blue mold activity minimal in Kentucky tobacco fields

Blue mold poses a minimal threat to treated Kentucky tobacco fields this growing season.

"Most confirmed blue mold was in fields where preventive treatments had not been applied," said Bill Nesmith, plant pathologist at the University of Kentucky College of Agriculture. "Blue mold developed primarily at isolated sites in fields where conditions were conducive for spore production, such as partial shade and prolonged leaf wetness during the day. Disease activity decreased rapidly with topping and sucker control application."

"Blue mold activity in Kentucky generally is limited to the south central region," he added. "Isolated cases have been confirmed in Casey, Taylor, Wayne and Washington counties."

Nesmith said all blue mold activity in untreated fields appears to be caused by Ridomil-sensitive strains. "All evidence suggests that only the Ridomil-sensitive isolates are present, so far," he said. "Another good sign is a high level of gum on tobacco leaves; this usually correlates with a low level of blue mold activity."

Nesmith said blue mold should not become a significant concern at this late date. "However, he said strong activity in surrounding states could threaten late crops in Kentucky."

"The disease is active on burley tobacco crops in Eastern Tennessee, extreme southwestern Virginia and Western North Carolina," he said. "Spores produced in this region could become a source of inoculum for late crops in Kentucky, depending on wind patterns. Southerly winds over this region could bring spores into Eastern Kentucky; southeasterly

winds could carry spores into the central region."

"With spores around, some late crops could experience the disease," Nesmith added. "The possibility is greatest where crops were overly fertilized, or are in areas highly conducive to disease development. Avoid post-layby nitrogen applications because juvenile tissues are much more susceptible to blue mold than mature tissues."

Since most crops are beyond layby, Ridomil cannot be used. Thus, timely topping and harvest are the best disease prevention options. Top the crop, apply MH-type sucker controls, and allow normal waiting intervals to harvest.

1/2 OFF SPECIAL Limited time
call and reserve yours today

Mrs. Carol
PSYCHIC READER AND ADVISOR

Can help you in all problems of life including Love, Business, Marriage and affairs of the heart. Specializes in reading tarot cards, palm and crystal readings.

304/736-1599

Located on US. RT 60 East, 3 miles west of Huntington Mall across from Pizza Hut in Barboursville, West Virginia.



Learn to Prepare Income Taxes

H&R BLOCK

INCOME TAX TRAINING SCHOOL

FOR ONLY \$99
INCLUDES BOOKS AND TUITION

■ Learn a NEW SKILL!

■ Increase your tax KNOWLEDGE!

■ CONVENIENT times & locations!

For more information, call:

1-800-TAX-2000

WE ARE PLEASED TO ANNOUNCE THE JULY 18 OPENING OF
CHILDREN'S CARE
OF EASTERN KENTUCKY
PEDIATRICS

Accepting appointments, beginning July 11th

886-9870

on the campus of
Highlands Regional
Medical Center
Prestonsburg, KY

Mazen Jaafar, MD

ABOUT ANIMALS

by Kentucky
Veterinary Medical
Association

Approaching strange dogs

Copyright 1994 KVMA
Kentucky Veterinary Medical Association

Whether incidents of dogbites come in multiples or just seem to, because one such incident makes the reporting of a similar incident more likely isn't quite clear—but it does seem that when you hear of an attack by a dog, you'll hear of several more before things settle down.

You'll also not likely see much written down about how to make up to strange or unfamiliar dogs, and only a little more about why dogs bite, the understanding of which is the first step toward avoiding an incident.

So here's some advice on how to make friends with a strange dog.

Imagine you're the mail carrier, or a delivery agent, or just a neighbor coming to pay a welcoming visit. You walk up the sidewalk to the porch and there you notice, for the first time, this huge animal just outside the door.

What do you do?

The obvious first move is to ask the owner if the dog is friendly with strangers. The owner is the best judge of an animal's disposition, and it almost always makes a difference if the owner introduces you and the dog sees you are friends. Assume the owner says the dog is safe.

Use common sense. What would be your reaction if the dog suddenly jumped to its feet, stood up on its rear

feet and grabbed you around the neck with its front paws? You'd probably panic.

Why, then, wouldn't the dog panic if you (who are already standing on your rear feet) attempt to reach for its neck and head area?

Remember that dogs depend heavily on their sense of smell for identification as well as protection. The dog has never seen you, therefore your smell is neutral.

The dog will, first of all, come up to sniff you out. After a short time, close your hand and extend it under the dog's nose, offering it for smelling purposes.

Do not keep your hand open and do not hold it above the dog's head, lest it think you are about to hit it.

In time, the dog will most likely let you know it is ready to be petted.

The key is to go slowly and let the dog set the pace of the introduction.

Remember that dogs may bite when they feel threatened, so don't threaten by being too pushy or impatient. Don't try to take away its toy or its food. If it is asleep, don't awaken it by shaking or poking at it.

If the animal starts to growl or bark, bares its teeth and stands straight-legged with its tail held up, back off.

These are generalities from the handy-dandy library.

More specific information can be obtained from your veterinarian, who is trained in animal psychology and behavior and would welcome the opportunity to help you avoid injury.

The interaction between people and animal is one of the things in which he or she specializes.

FmHA has home loans available

The Farmers Home Administration (FmHA) has funds available for a Rural Housing 502 loan. If you would like to purchase your own home in Floyd or Pike county, have a good credit history, can show repayment ability for the loan requested and meet the income guidelines, you may qualify through FmHA.

Not only does FmHA finance for

purchase of an existing house, loans also include funds to purchase a lot, construct a house, and install water and sewer systems.

Interested applicants should contact the local FmHA office located in the post office building on South Central Avenue, Prestonsburg. Call 886-9545 for more information.

U.S. 23 North
Prestonsburg

HIGHLANDS REGIONAL
The Medical Center of Eastern Kentucky
A Subsidiary of Consolidated Health Systems

Cornea and Ophthalmic Plastic Surgery Clinic

William N. Offutt, IV, M.D., F.A.C.S.

Board Certified Ophthalmologist

Corneal transplant and ophthalmic plastic surgery (includes orbital trauma and fractures, tumor removal, corneal scars, keratoconus, corneal dystrophy and surgical correction of the eyelids).

Clinic dates — June 17, August 19, September 23 and the third Friday of each consecutive month.
(Doctor referral only)

To schedule an appointment, call Highlands Regional Medical Center at 886-8511, ext. 671

NOTICE UMWA HEALTH & RETIREMENT FUNDS BENEFICIARIES

In October of 1993, the UMWA responded to its beneficiaries and rewrote the contract regarding the dispensing of hearing aids. In the past, the beneficiary was eligible only for one of the cheapest hearing instruments that would meet the beneficiary's needs and would only qualify for one new instrument every three years.

The new contract allows the beneficiary to be fitted with **top quality** hearing aids, and to be fitted with **two instruments** if a clinical audiologist determines they are appropriate.

DON'T BE MISLED!! The new contract requires that you be tested by a clinical audiologist before any benefits can be considered. There will be absolutely no cost to you for these services. All charges are submitted to and paid by the UMWA. If you qualify for benefits, your only expense in the future will be for batteries to run the instruments.

As a **SPECIAL OFFER**, all eligible UMWA beneficiaries who respond to this letter within 30 days will receive, absolutely free, a one year supply of batteries with their new hearings aids.

DON'T DELAY!! YOU MUST ACT NOW!! Call today to find out if you qualify for two new hearing aids and free batteries for a year.

Eastern Kentucky Speech & Hearing Clinic

1298 North Lake Drive
Prestonsburg, KY 41653

606-886-3773 or 1-800-488-EARS

Business/Real Estate

Positive Changes in Prestonsburg

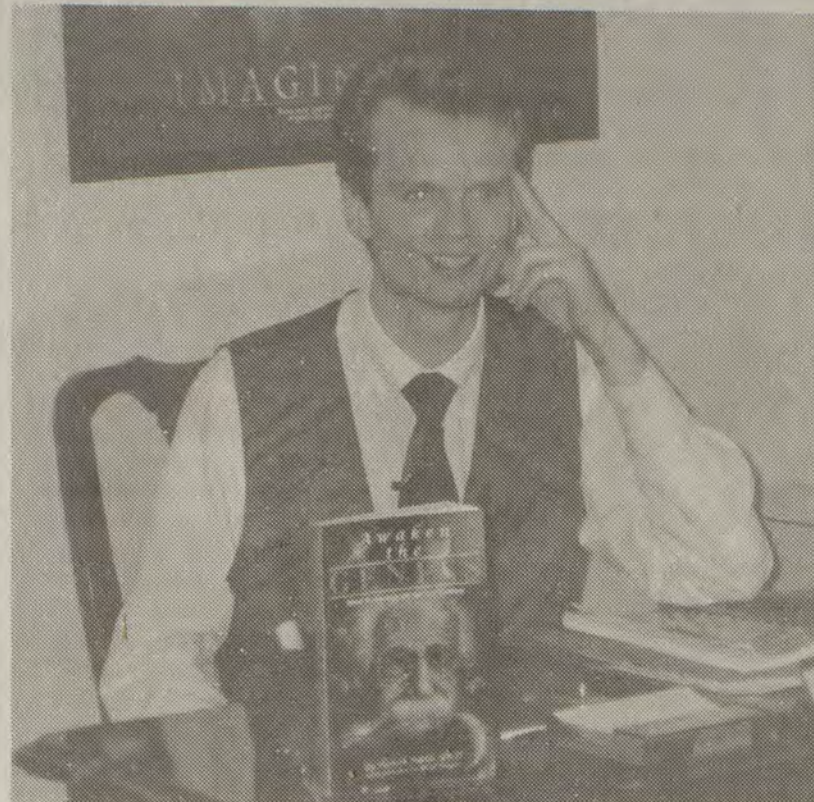

Mark Vanderpool explained the power of positive thinking as described in Dr. Patrick Porter's book *Awaken the Genius*.

The first hypnotherapy clinic in Eastern Kentucky, POSITIVE CHANGES of Prestonsburg, opened to clients in August. Mark Vanderpool, Prestonsburg native and certified hypnotherapist, is conducting sessions, mainly for weight control and to stop smoking. Other programs include dealing with pain, phobias, and anxiety and improving memory, concentration, study skills and sports performance.

Vanderpool adds that some clients initially are uncertain whether they can be hypnotized. Actually, he claims, with rare exceptions, almost everyone can be hypnotized. In fact, the more intelligent a person is, the better the hypnotic subject, since the process requires the active participation and cooperation of the client.

Vanderpool trained with Drs. Patrick and Cynthia Porter in Lexington. Patrick Porter, who wrote the books *Awaken the Genius*, *Psycholinguistics*, and *The Power of Your Voice*, is president of Positive Changes, a chain of hypnotherapy centers reaching across the country. It was founded in 1961 in Michigan by Dr. Paul Adams, with whom Dr. Porter trained. Adams is author of the book *The New Self-Hypnosis*.

According to Dr. Porter, "Our name POSITIVE CHANGES describes exactly what we do. We help people to make positive changes in their lives. Changes are accomplished through the use of hypnosis, so that the conscious mind is in a state of relaxation and perhaps subdued. Then the unconscious mind becomes more aware and suggestions are more readily accepted."

Hypnosis to treat medical conditions is not new. The American Medical Association approved the use of ethical hypnosis in 1958. Since then, hypnosis has gained widespread acceptance and is being used in a multitude of ways at hospitals and care centers in America. The chair of

Anesthesiology at Mount Sinai Medical Center says, "Hypnosis is a valuable tool in managing chronic pain and certain diseases. For pain like migraine headaches it is the most potent weapon we have."

Hypnosis is also effective in improving sports performance Vanderpool said. "Research in the field of sports psychology has indicated to us that five minutes of effective mental rehearsal of the perfect performance is worth more than two hours of rote practice drills," says Vanderpool.

"What we would do in the therapy center is train the aspiring athlete to use mental exercises such as focused guided imagery to produce outstanding results on the field and to produce those results consistently."

"All serious athletes occasionally experience what might be called a 'peak state'—that moment of white hot intensity where everything just falls into place unconsciously and automatically and the performance is flawless and seems effortless. With the right mental training to supplement the physical practice, the conditions for peak performance can be duplicated more consistently."

Vanderpool adds that "Our student success program is one of my favorite areas to work in. Much of what applies to a stunning athletic performance can also contribute to a stellar academic performance. Much of what I do in my work with students comes directly from the material in Dr. Porter's book *Awaken the Genius*. Soon we will be doing an *Awaken the Genius* seminar here in Prestonsburg and that will enable many people to benefit simultaneously from this high quality material. Currently, the ATG material is being implemented in a number of different school systems on the secondary level and starting this fall it will be part of some of the developmental courses at Prestonsburg Com-

munity College."

When asked about what has drawn him into this field, Vanderpool responded, "I have long held a keen interest in human potential and in helping people improve the quality of their lives. I didn't always have a clear sense of the best way to live that purpose and I have perhaps chased down few blind alleys along the way; however, ultimately, all of my experience has contributed to my learning, evolution and growth, and I'm now able to do exactly what I've been preparing for the last eight years."

For more information on Positive Changes or the seminar, call (606) 886-3302.

Homeowners are sold on me



Brenda Sturgill—285-9803

If your home doesn't fit just right. If it's too big or too small. Give a full-time professional agent a call.



American Way Realty

MAGOFFIN REALTY & AUCTION COMPANY

New Listing TAKE A LOOK!

CORNER LOT IN TOWN!

Choice Commercial Property: Located on South Lake Drive in Prestonsburg. Lot size is 101 ft. x 120 ft., extremely high traffic count, good access, with plenty of room for building and parking.

"TO BUY OR SELL CONTACT"
MAGOFFIN REALTY & AUCTION CO.

Box 585, Salyersville, KY 41465

Phone 349-2233 or 349-3818

Darvin Allen

Realtor-Licensed Appraiser-General Lines Insurance
"Best Buy On Earth Is Earth"

AUCTION

Saturday, September 3, 1994 at 9:00 a.m.

GOING OUT OF BUSINESS!!!

EAST KENTUCKY PAWN BROKERS

Location: Highland Plaza (near FoodLand) off University Drive, Prestonsburg, Kentucky

WATCH FOR SIGNS

Bassett sofa sleeper, love seat, chairs, recliners, love seat, coffee table, home safe, store safe, solid oak fireplace mantle, compact disc, cassettes, video games, 3-unit book shelf (pecan), VCRs, VCR movies, Nintendo sets, movie projector set (professional model), ceiling fan, 5000 btu window air units (2), numerous household items, gold jewelry 14 kt.—chains, diamond rings (men and women), watches, knives, guns, SK-47 rifle, shotgun, black powder rifles, 22 bolt-action magnum, hunting bows and arrows, large display gun rack, electric fence charger, 3" water pump, filing cabinets, desks, glass jewelry display case, depression glass, storm doors, house windows (Ceco), electric heaters, oak doors, 8' fluorescent bulbs and fixtures, yard lights, water heater, 40" & 20" aluminum ladders, ceramic tile, wood cabinet and counter top 5 1/2', scaffolding, 225 Lincoln welder, cart for oxygen and acetylene tank, mortar mixer (pull behind truck), glass door, weed eaters, lawn mowers, torch gauges, tools, electric jack hammer, skid saws, ceiling speakers, mining lights, CB base station, telephone intercom system, amplifiers, Peavy speaker (400 watt), TV/VCR combo, stereos, radios, TVs, electric guitars, car radios, stereo cabinet, Royal typewriter, two 40 ft. tractor-trailer vans and much, much more!!!

TERMS: Payment in full day of sale and before items are removed from premises.

AUCTIONEER'S NOTE: Announcements made day of sale take precedence over previous written advertisement or remarks made.

Sale conducted by a local auction company
ALLIED AUCTION & REALTY

Stallard Martin, Auctioneer

For further details, call 886-9500

ACTION
Auction & Realty
The Best Sellers

886-3700



PRESTONSBURG
Squeaky clean and neat as a pin! That's how you will find this home. Ready to move in? It's a bargain at only \$84,900. (2-51) Call today. Marcie Estep, 789-1943.



EASTERN
Great three bedroom home with workshop/garage and barn situated in a private location. Priced right at only \$78,500. Call for details. Marcie Estep, 789-1943.



DANA
3 bedrooms, nice back yard for the children, a garden for Mom, plus 40 acres +/- for Dad to have cows, goats, and critters! \$68,500 (2-931) Sharon Bradford, 886-3842.



ALLEN
Entertain around the pool and then relax inside your beautiful 4 bedroom, 2 1/2 bath home with a lovely living room and family room. \$133,500 Sharon Bradford, 886-3842.

Century 21
American Way Realty
2 West Court Street, Prestonsburg
Independently Owned And Operated.

DOROTHY HARRIS, Broker
886-9100
1-800-264-9165

REALTOR ASSOCIATES: AFTER 5:00 P.M.

Ellen Holbrook 874-9558 Brenda Sturgill 285-9803
Glen Holbrook 349-2866 Linda Starett 874-0044
Joyce Allen 886-2523 Lillian Baldrige 886-8459



AUXIER—Approx. 4 acres ±, will sell in lots. Has city water, electric. Also has barn, and garage on property. W-020-F.



McDOWELL—It's Here—Space and convenience. 4-bedroom home close to schools, hospital and shopping. H-032-F.



UNDER CONSTRUCTION—New three-bedroom, 2-bath, and formal dining room, with carport. Pick your own colors. B-022-F.



ABBOTT—Lovely brick 1-story ranch styled home. Just minutes from everything you would need from town. J-003-F.



LIVE IN THE 4-BEDROOM HOME AND RENT THE 2-BEDROOM HOME TO HELP MAKE YOUR PAYMENT. Large level lot in nice neighborhood. M-004-A-F, M-004-B-F.



BONANZA—Under construction, three bedrooms, two baths, carport and lots of options for you to customize your home. W-316-F.



FmHA-approved. 2 bedrooms on 1 acre ± lot. In a great location. C-009-F.

Jackson Hewitt offers free tuition income tax class

Jackson Hewitt Tax Service, of Pikeville, will offer its basic tax course beginning in September. Tuition for this comprehensive course is free. The class will be held at the Crossroads Plaza location.

The Jackson Hewitt Basic Tax Course gives students a general working knowledge of income tax preparation. Topics include depreciation, employee business expenses and more. According to Rene Crum, Director for Jackson Hewitt "The average person can save hundreds of dollars a year by just understanding the basic tax laws and putting these laws to work on their own returns."

Upon successful completion of the course, students will be better able to prepare their own taxes and are eligible to apply for employment with the Jackson Hewitt office.

Jackson Hewitt Tax Service is the nation's second largest income tax preparation company with over 1000 offices coast-to-coast. In addition to the free tuition tax school, the company also offers free tax return checking and audit assistance. These services are available to everyone, even if Jackson Hewitt did not prepare their tax return.

Are you afraid of the next beating?

Call someone who can help.

886-6025

(Floyd County)

1-800-649-6605

(Outside Floyd County)

BENCHMARK REALTY, INC.

H.C. 71 Box 192, Prestonsburg, Ky. 41653

Prestonsburg Office
606-886-2048

Morris Hylton Jr.,
Broker

Ivel Office
606-874-9033

Sarah Frances Cooley 886-0174
Ron Cooley 886-8626
Hansel Cooley, Jr. 886-9220



Lorena Wallen 886-2818
Hansel Cooley, Sr. 886-0174
Marsha Hylton 478-2458

We have learned: There are no secrets to success. It is the result of preparation, hard work, and learning from failure.



PRESTONSBURG CITY LIMITS—PRIME RESIDENTIAL PROPERTY! 3-bedroom, 3-bath brick with basement. 3,128± sq. ft. of living space with a 4-car carport. Situated on a 80x100± lot. Call today, don't delay!

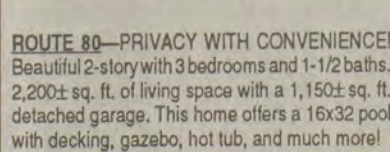

ROUTE 80—PRIVACY WITH CONVENIENCE! Beautiful 2-story with 3 bedrooms and 1-1/2 baths. 2,200± sq. ft. of living space with a 1,150± sq. ft. detached garage. This home offers a 16x32 pool with decking, gazebo, hot tub, and much more!



BETWEEN ALLEN AND MARTIN—ON A SCALE OF TEN, THIS HOME IS A TWELVE! 3,850± sq. ft. of living space with 5 bedrooms and 4 baths. Fully-equipped kitchen, recreation room, big walk-in closets, lots of decking, situated on 2.87± acres. This home is well-maintained and in a good location, being convenient to Allen, Martin, and Prestonsburg.



CLIFF, ONE MINUTE FROM PRESTONSBURG—Lovely 2 story with 1,590± sq. ft. of living space with a full-size basement and 2-car attached garage. Features 3 bedrooms and 3 baths.



AUXIER—A HONEY FOR THE MONEY! Well-maintained three-bedroom home with two baths. You may purchase an additional three acres of property with this home if you wish.

STEVENS REALTY

Combs Bldg., Suite 1, 99 N. Lake Dr., Prestonsburg

886-1716 or 1-800-488-0793

If you're buying or selling...for fast results, call the team you can trust.



PRESTONSBURG: Immaculate 4-bedroom brick home situated on approximately 1.5-acre fenced, landscaped yard. Den, formal living and dining rooms and much more. F-001-F



CONVENIENT TO TOWN, YET COUNTRY LIVING. Beautiful natural wood and stone decor. Must see to appreciate this unique home. C-005-F.



ABBOTT: Lovely 2-story brick home with 4 bedrooms, 2.5 baths, fireplace and a 2-car garage. Large screened-in porch. C-007-F.



LAKEVIEW VILLAGE: Wonderful 3-bedroom, 1.5-bath home with fireplace. Privacy, yet close to town. Lovely setting with a great view. G-001-F.

Our Business is Serving You!



Eleanor S. Stevens, Broker
886-8614



Curly Hill, Realtor
886-3193



B. Gail Curry, Realtor
886-3635

Build Your Dream House

For a Limited Time, Unlimited Options

If you're thinking about replacing your ordinary six-foot sliding door, nothing can fill the opening like the classic lines of an all-wood Atrium door.

With over 4,600 options to fit the most common sliding door opening, you're sure to find the door that fits your style, and budget, exactly.



Every Atrium door and window is built for performance and value in a wide variety of styles and options. So come by today and see our full selection, now at very special prices.

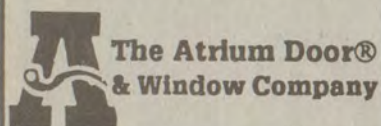

**Hindman
Promart**
606-785-3151

P.O. Box 538
Hindman, Ky. 41822

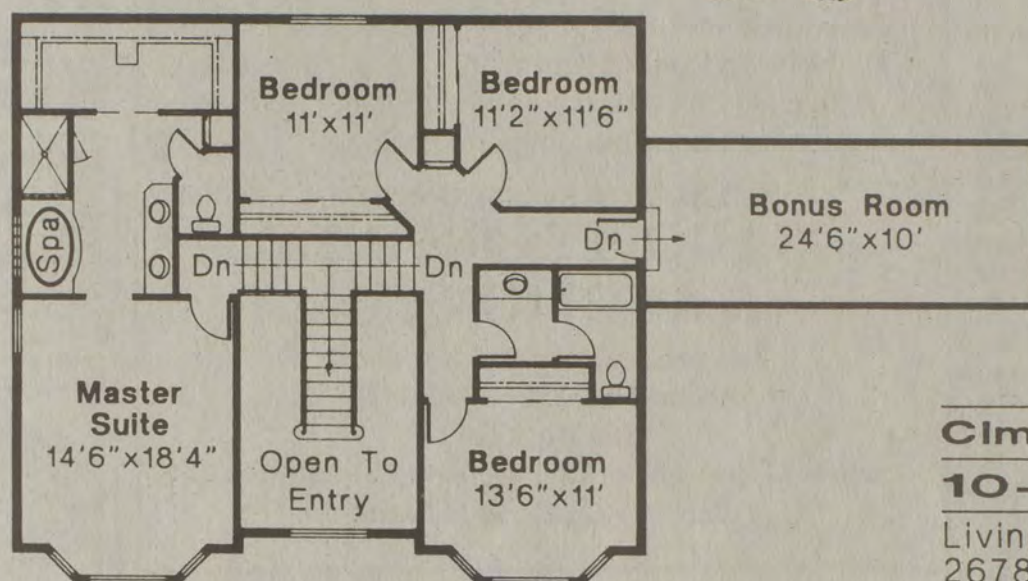
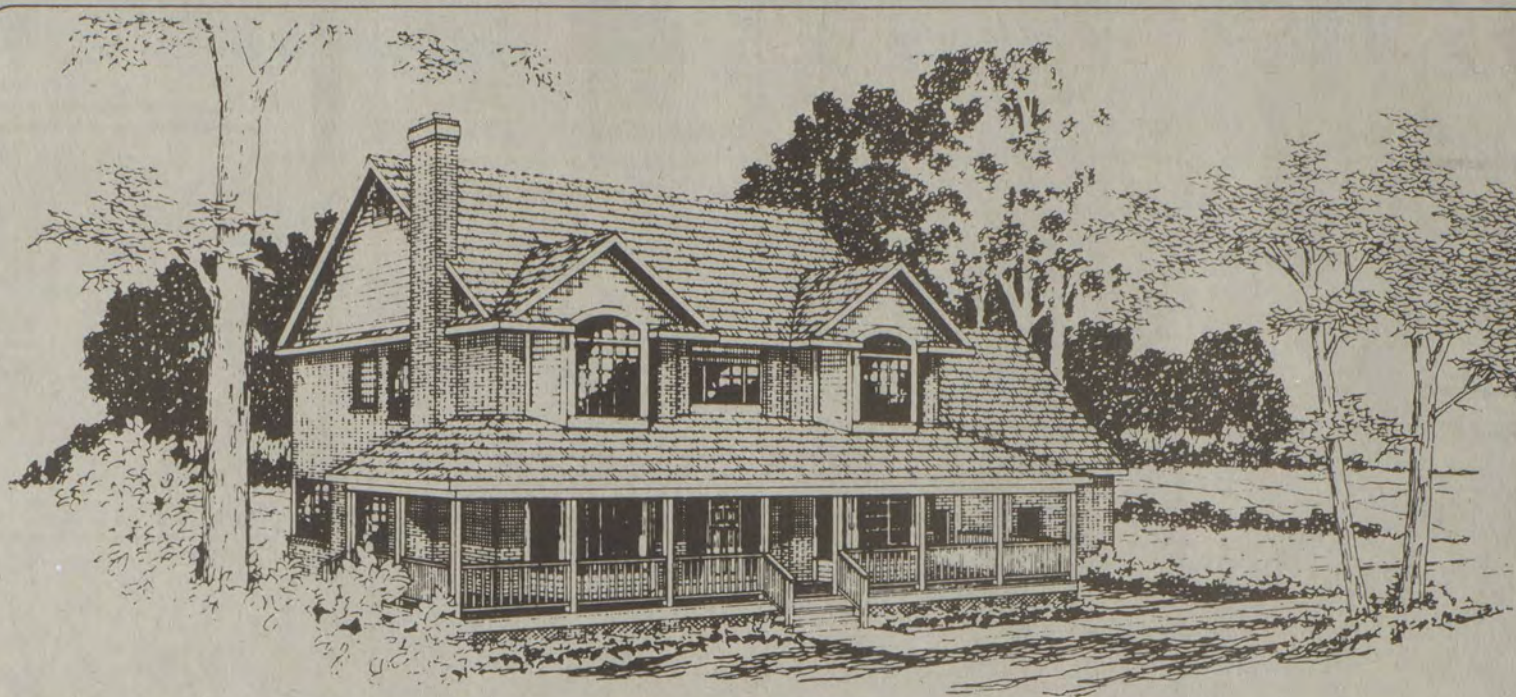

Cimarron

10-208

Living Area
2678 sq. ft.

Outside
Dimensions:
70' x 38'

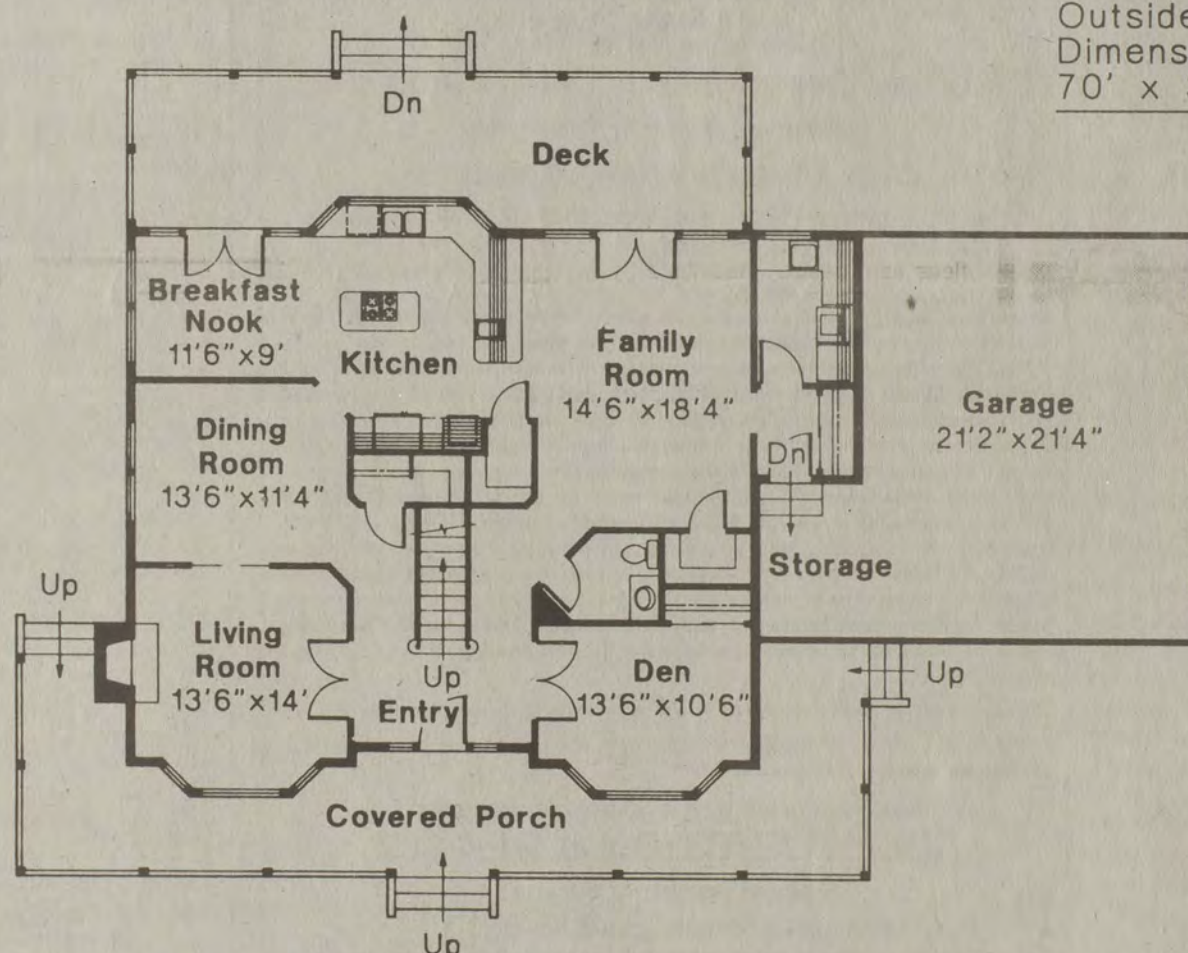

Cimarron

Cimarron 10-208

Associated Designs-Eugene, Oregon

A gallery porch spans the entire front of the Cimarron, giving a welcoming, open look to this four-bedroom, country-style brick home. A wealth of symmetrically arranged multipaned windows adds to the effect.

Entering, you step into a grand entry. The ceiling in this dramatic space is two stories high, and light spills in through a wide clerestory window. At center, an elegant staircase sweeps up to the second floor. The landing at the top overlooks the entry.

With the possible exception of the den (which could be a home office), the lower level is devoted to family living space. Kitchen and family room are at the rear, living room and dining room on the left. Bay windows brighten and expand the den and living room, both of which are entered through French doors off the entry. The living room has a masonry fireplace.

Natural light streams into the kitchen and nook through windows that fill most of the rear wall and one of the side walls as well. French doors in the nook and family room swing open to access a wide deck. Kitchen amenities include: a pantry, a long eating bar with a vegetable sink, a work island with cook top, built-in oven, microwave and dishwasher. Utilities, a powder room and two large closets are convenient to both the family room and the garage.

Skylights illuminate the Cimarron's second floor landing, an upper-level hallway, and the master bathroom. The master suite has a huge his-'n'-hers walk-in closet and a luxurious bathroom with oversized shower, spa tub, twin lvs, linen/towel storage and a private water closet.

For a review plan, including scaled floor plans, elevations, section and artist's conception, send \$15 to Associated Designs, 1100 Jacobs Dr., Eugene, Ore. 97402. Please specify the Cimarron 10-208 and include a return address when ordering. A catalog featuring over 150 home plans is available for \$12. For more information call (800) 634-0123.

FANNIN'S PLUMBING HEATING & ELECTRIC

432 Main Street
Paintsville

789-3696

Hours: M.-F., 8-5



Owners:
Garry Fannin &
Southie Fannin

Great Sale Prices on Electronics & Appliances

Stop In Today



Prestonsburg Village, 886-8668

If you're thinking of building or buying a home, our SmartMortgage is for you. Call or stop by any location for details.

Prestonsburg 886-2321
Betsy Layne 478-9596

**First
Commonwealth
Bank**

Member FDIC
Prestonsburg • Martin • Betsy Layne



SERVING JOHNSON - MARTIN - MAGOFFIN - LAWRENCE - FLOYD COUNTIES

HEATING & COOLING

BIG SANDY HEATING
COOLING

FREE ESTIMATES

- ALL METAL DUCTWORK
- COMMERCIAL-RESIDENTIAL (NEW & OLD)
- HEAT PUMPS
- BANK FINANCING-KY POWER FINANCING
- LICENSED & R.S.E.S. CERTIFIED

"KING OF COMFORT"
JIM SKAGGS—OWNER

LENNOX

24 HR. SERVICE
ON MOST BRANDS

297-HEAT OR 297-COOL

297-4328 RT. 23 297-2665
LOWMANVILLE, KY.

SERVING JOHNSON - MARTIN - MAGOFFIN - LAWRENCE - FLOYD COUNTIES



**F.S. VANHOSE
& COMPANY, INC.**

—SINCE 1910—

PORTER PLUMBING COMPANY

FORREST PORTER
Master Plumber - Lic. #2122

P.O. Box 402
Allen, KY 41601

(606) 874-2794

WRIGHT LUMBER COMPANY

Dealers In: Lumber - Hardware - Plumbing & Electrical Supplies

(606) 285-3368

Box 296, Martin, Ky. 41649

(606) 436-2350

Grandview Plaza, Hazard, Ky. 41701

(606) 631-1240

Zebulon Road, Pikeville, Ky. 41501

The Classifieds

886-8506



The Floyd County Times

DEADLINES

Wednesday Paper
Noon Monday
Friday Paper
Wednesday, 5 p.m.

Shopper
Wednesday, 5 p.m.
606-886-8506

RATES

REGULAR CLASSIFIED—\$7.25/wk., 20 words or less; 15¢ for each word over 20. This price includes Wednesday & Friday's Floyd County Times and Monday's Eastern Kentucky Shopper.

UPFRONT CLASSIFIED—\$5.00/wk., 20 words or less; 15¢ for each word over 20. This price includes Wednesday's Floyd County Times.

CALL KARI AT 886-8506 TO PLACE YOUR AD

Miss The DEADLINE ?

Place your ad in our after deadline

UPFRONT CLASSIFIEDS
886-8506

John's CLUBHOUSE

South Lake Drive

Golf Club Repair
Trophies
Polo, Ralph Lauren
& much more

OPEN
Monday-Friday, 10-6
Saturday, 10-2

886-0674

For Sale

BOLEN APPLIANCE SERVICE: The best in the business! Fast, clean and friendly service on washers, dryers, stoves and refrigerators. Two technicians with 37 years combined experience to serve you. New and used parts in stock or special orders. We are the best—ask your neighbor. Call 358-9617 or 946-2529.

FOR SALE: Couch and chair. Call 874-2409.

FOR SALE: Baby swing, walker, high chair, bath, playpen, etc.; queen size waterbed; gymnastic mats and spotting belt; office desk with chair; four piece canopy bedroom set. Call 606-478-1107.

FOR SALE: 8ft. wall cabinet and 8ft. base cabinet. \$125. Call 358-4524.

FOR SALE: 1979 Runabout boat w/trailer. JayBee, 90 HP. Has new seats and new carpet. Asking \$2,500. Call 789-7196 or 478-3211.

CAR BATTERIES from \$19.95. Cash for old batteries. The Battery Connection, Paintsville. Call 789-1966.

CATTLE: Cows and calves. Cows yet to birth calves and young Limousin bull of breeding age. Serious inquiries only. Call 874-9794.

FOR SALE: Browning Mirage compound bow with overdraw; Thompson 50 caliber White Mountain carbine gun; also, GE camcorder with hard shell case. Call 478-9828.

GOLDEN GIFTS WHOLESALE OUTLET. Jewelry (new and used); jewelry supplies; diamond testers; scales; ring boxes; gold testers. Gold and diamonds tested free. Call 886-8990 for directions.

HAPPY JACK FLEABEACON: Electronic device controls fleas in the home without pesticides. Patented design creates burst of light fleas can't resist. Results overnight. BROOKS PHARMACY, 478-2273.

HEY LOOK! Need a used appliance with new warranty? All used Maytag appliances guaranteed for one year. All others 4-6 months. No one beats our warranty, prices or service. Washers, dryers, stoves and refrigerators ready for delivery. Call 358-9617 or 946-2529.

KILL ROACHES! Buy ENFORCER OverNite Roach Spray or OverNite Pest Control Concentrate. Makes 2 gallons. Kills roaches overnight or your money back; GUARANTEED! Available at Sandy Valley Hardware, Hylton Complex, U.S. 23.

SUNQUEST WOLFF TANNING BEDS
New Commercial-Home Units
From \$199.
Lamps-Lotions-Accessories.
Monthly payments as low as \$18.
Call today FREE NEW color catalog.
1-800-462-9197.

HICKS' AUTO SALES

114 W. MT. PKWY.

886-3451

1987 SUBARU WAGON.

Five speed, 4x4 Turbo, a/c.

87,000 miles. \$3,300.

1987 GMC S-15 PICKUP.

Automatic, V-6, a/c.

68,000 miles. \$4,000.

1992 FORD RANGER.

Five speed, a/c, V-6.

30,000 miles. \$6,800.

1991 MERCURY COUGAR XR7.

Automatic, all power, a/c, sunroof,

leather seats, JBL sound.

68,000 miles. \$9,500.

1993 CHEVY ASTRO VAN LT.

Luxury package. Automatic, front/back air.

2,000 miles. \$12,500.

1986 FORD F-150. Automatic, air.

High miles. \$2,400.

1994 CHEVY S-10 PICKUP.

Automatic, 4.3. Loaded. 4,000 miles.

\$9,500.

1990 CHEVY CORSICA.

Automatic, air, V-6. All power. 50,000 miles.

\$4,300.

1992 FORD AEROSTAR EXTENDED VAN.

Automatic, air. Sport package. 30,000 miles. \$11,500.

1988 OLDS CUTLASS SUPREME.

Automatic, air, all power. 80,000 miles. \$4,200.

TWO HOUSES FOR SALE: One eight room w/two baths. 14 acres more or less. One six room w/bath. 12 acres more or less. Call 874-2556.

HOUSE FOR SALE: Three bedroom, one bath. Recently remodeled. Storage shed. Large lot. Stone Coal, near Garrett. Call 358-2104 after 6 p.m.

LOTS FOR SALE: Cave Run Lake, near Longbow Boat Dock, Rt. 1693. City water. Phone 768-3204.

Petry's

Of Martin Recliners

starting at

\$149

La-Z-Boy Recliners

\$299

Part's & Service for most major brand appliances

Open Mon.-Sat.

285-9620

BOAT FOR SALE



1988 16-1/2 ft. ProCraft Fish & Ski boat. Red and Silver with 90-h.p. Mercury motor with tilt and trim. 12/24 volt Minn Kota trolling motor, 2 live wells, walk-thru windshield, Hummingbird depth finder, and drive-on trailer. Stored in dry. \$6,800 firm. Will also consider smaller aluminum bass boat on a partial trade.

Call 886-2896

Serious inquiries only.

LEARN TO DRIVE TRACTOR - TRAILERS
NO EXPERIENCE NEEDED
No Need To Quit Your Present Job!
VETERAN INQUIRIES WELCOME
ALLIANCE
TRACTOR - TRAILER TRAINING CENTERS
WYTHEVILLE, VA
AS SEEN ON TV
14
Financing Available
1-800-334-1203

Autos For Sale

1985 FORD ESCORT: Automatic. \$900.
1981 CHEVROLET PICKUP. Automatic. \$1,500.
1988 PLYMOUTH SUN-DANCE. Automatic, air. \$1,900.
1985 HONDA ACCORD. Automatic, air, white. \$2,900.
1986 BUICK LESABRE LIMITED. Silver. One owner. \$3,900.
1984 CHRYSLER NEW YORKER. Blue. 85,000 miles. \$3,900.
1986 CHEVROLET VAN. Customized, blue. \$4,900.
1990 OLDSMOBILE CIERA. Maroon. \$5,900.
1988 BUICK LESABRE. Gold. 60,000 miles. \$6,900.
1990 PONTIAC GRAND AM. Red. Automatic, air. \$7,900.
MUSIC CARTER HUGHES
482 South Lake Drive
Prestonsburg
886-9181.

FOR SALE: 1977 Buick Park Avenue. Low miles. Real good condition. Call 886-2474 or 886-2212.

FOR SALE: 1982 280ZX Turbo. Excellent condition. 58,000 miles. One owner. \$4,800 solid. Call 639-2252.

Real Estate For Sale

BARGAIN HOMES: Foreclosed, HUD, VA, S&L Bail-out properties. Low down. Fantastic savings. Call 1-805-962-8000, ext. H-4680 for list.

DEER HUNTER'S PARADISE: Two ponds, two barns, 90+ tillable acres, rest woodland. Located near Cave Run Lake. An investment opportunity for development or farming. Negotiable. Call 606-743-7612, nights.

FOR SALE OR RENT: Two bedroom frame. Lafferty Lane, Prestonsburg. Call 886-6733 or 886-2669.

FOR SALE: Five bedroom house. 20 acres +/- Also, three piece living room suit; baby bed; miscellaneous items. 422 Jane Brown Branch. 606-886-2882.

FOR SALE: 11 acres, house. Good water. Arkansas Creek. \$29,000. Call 606-744-2070.

FOR SALE: Building lots. Residential or great for vacation cabins. Located off U.S. 23 four lane in Lawrence County, ten minutes from Yatesville Dam. Good neighborhood. City water. Call 606-886-1249. Appointment only.

FOR SALE: Four bedroom house at Estill. Central heat/air. Small outside building. Call 358-4152.

1979 THUNDERBIRD. A/C, P/B. Runs good. \$600, will negotiate. Call 606-478-4933 after 5 p.m.

1984 CHEVY CAVALIER. Fuel injection. Needs some work. For more information call 285-3762.

FOR SALE: Nice older dually truck. 1978 Chevy one ton. Has new paint, sunvisor, six new tires, hitch and a lot more. Ready to work for you. Call 886-1758 after 7:30 p.m.

LOCAL AUTO DEALER GUARANTEES AUTO FINANCING. If you work—you drive!! No co-signers necessary. Low down payment required. Call Mr. Green at 606-437-6282 for more information.

Credit Problems?

At John Gray Pontiac, Buick, GMC Truck
The Banker is "IN"

Bank Financing For Bad Credit

250 '89 to '94 Vehicles to Choose From

- ✓ Bankruptcies
- ✓ Loan Defaults
- ✓ Charge Offs
- ✓ Slow Pays
- ✓ Repossessions
- ✓ Foreclosures

For Loan Interview Purposes Only Bring:

- 1) 3 current check stubs from work.
- 2) 1991 tax return if self-employed.
- 3) Current phone bill.
- 4) Bankruptcy discharge papers (if applicable).
- 5) Divorce decree (if applicable)
- 6) If you own, or are buying your home, a copy of deed or mortgage agreement.

**"Bad things happen to good people.
Let us help re-establish your good name!"**

Call Shane Marcum at 297-4066 or 1-800-346-4066.

JOHN GRAY
PONTIAC-BUICK-GMC TRUCK, INC.
PAINTSVILLE, KY.

U.S. 460 West, Paintsville (near the U.S. 23 & 460 intersection)

KEITH'S AUTOMOTIVE MACHINE

Auxier, Kentucky 41602



- CYLINDER BORING
 - AUTOMATIC HONING
 - HOT TANKING
 - PRESSURE WASHING
 - GLASS BEADING
 - SURFACE GRINDING
 - VALVE GUIDE & SEAT WORK
 - VALVE JOB
 - ENGINE BALANCING
 - ROD RESIZING
 - PRESSURE TESTING
 - CRANKSHAFT POLISHING
 - TURN DRUMS & ROTORS
- (606) 886-2974**

Kidd's Carpet

Owners:



Gena and Frank Kidd Jr.

**In-Stock Carpet & Linoleum
Cabinets/Wallpaper/Tile
and Hardwood**

• QUALIFIED INSTALLERS •

Need an appointment after hours?



Please call
606-478-8555

Rt. 1426, Prater Creek Road
Dana, Ky.

\$16,995⁰⁰

Plus tax and title gets you a new 14' wide 2 or 3 BR mobile home with air, W/D, skirting, stove, refrig., anchored, delivered and blocked.

**IVEL, KY
IVEL, KY**

Rainbow Homes

**IVEL, KY
IVEL, KY**

On the 4-lane on the hill, on Rt. 23, halfway between Pikeville and Prestonsburg

IVEL, KY

Rainbow Homes
Phone
(606) 478-4530

**IVEL, KY
IVEL, KY**

Look what
\$29,590⁰⁰
will get you—

A 56-ft. doublewide with 3 bdrms., air, W/D, skirting, pads, stove, refrig., dinette set, couch & chair, delivered, set, blocked and anchored.

**IVEL, KY
IVEL, KY**

Rainbow Homes
On the 4-lane on the hill, halfway between Pikeville and Prestonsburg at

IVEL, KY

Phone
(606) 478-4530

Price does not include tax and title.

TEAM EFFORT

Unlimited earnings opportunity to \$500.00 per week for husband and/or wife. Start a joint career with one of the nation's leading companies. Good income, flexible hours, benefits.

Call Tracy
606-874-1226
E.O.E.

**NOW ACCEPTING APPLICATIONS
For 1-and 2-bedroom apartments.**

Regency Park Apartments

U.S. 23 (Below Hospital)

886-8318

from 9 a.m.-3 p.m.



7-20-II

Colorama Rental Center

Seeking credit manager trainees.

Qualifications: Neat in appearance highly motivated and desire to succeed.

Apply in person only at

Colorama

Glyn View Plaza
Prestonsburg, Ky

LOW ENERGY THREE BEDROOM HOME w/two large decks. 100x200 lot. Quiet and private location near Paintsville Lake. Call 789-4623.

NEAR CAVE RUN LAKE

Vacation cabins and mobile homes to rent weekly or weekends. Lots and cabins for sale. Call and make an appointment. Jim Whitt, 606-768-3061.

BUILDING LOTS FOR SALE: Copperas Lick Estates. Abbott Road. Approximately 3.3 miles from Prestonsburg. Beautiful community. Call 285-9201, days; or 886-6476 after 5.

For Sale or Rent

FOR SALE OR LEASE: Commercial property located in Prestonsburg, KY. Formerly John Gray Auto Sales. Consists of 225 foot frontage with a building approximately 1,800 sq. ft. with new carpet and central air and heat. Suitable for any type business. Plenty of parking. Call 513-772-5944, ask for Terry Branham.

GED Holders!

Cash in on your achievement. The Kentucky National Guard can train you in an exciting new skill and pay you more than \$800 a month to learn.

Call Rick Caldwell
886-6279
or 1-800-372-7601

Parts Counter Retail Sales Person Needed

Apply in person to

John Gray

Pontiac-Buick

GMC Truck Inc.

U.S. 460 West

Paintsville

(near U.S. 23 & 460 intersection).

For Rent

APARTMENTS FOR RENT: One bedroom and efficiency. Convenient location. Central air. Reasonable rent. References and deposit required. Call 886-0326.

FOR RENT OR LEASE: Building containing space for small business or office and three room apartment. Intersection of U.S. 23 and Rt. 80. Call Curtis Hatfield at 606-673-3452.

FOR RENT: One bedroom furnished efficiency apartment in Prestonsburg. All utilities included. Call 886-6320.

FOR RENT: Three bedroom house on Highway 1426, Banner. Central heat/air. \$400/month plus utilities and deposit. Call 874-9814.

FOR RENT: At McDowell. One bedroom furnished apartment. \$200/month plus utilities and security deposit. No pets. HUD accepted. Call 377-6881.

FOR RENT: Nice clean trailer space. Just outside city limits. Also, camper space just outside city limits. Call 886-2474.

FOR RENT: New Allen. First floor two bedroom duplex. Completely furnished. Washer/dryer/dishwasher. Central heat/air. Fireplace. No pets. M. Hammond, 874-9052.

FOR RENT: 14x70 trailer. Two bedroom, 1 1/2 bath, fireplace, storage building, city water. Half mile from Floyd/Magoffin County line on Mt. Parkway (Rt. 114). Available September 1. Call 606-349-3247 or 606-349-3272. No calls after 10 p.m.

HOUSE FOR RENT: Two bedrooms. Riverside Drive, Prestonsburg. \$430/month plus utilities. Deposit required. Call 886-3404.

OFFICE SPACE FOR RENT: 2,400 sq. ft. of office and storage space which can be leased all together or as three separate units of 800 sq. ft. each with separate utilities and paved parking to accommodate up to a total of 12 vehicles. Each unit separately heated and cooled with separate controls. Contact TOM ROSE at 886-2321.

TRAILER FOR RENT: \$200/month. Located on Rt. 7, Salt Lick. Call 358-4524.

TRAILER FOR RENT: New Allen. Deposit required. No pets. Call 874-8151 or 874-2114 after 5 p.m.

TRAILER LOT FOR RENT: Located two miles up Cow Creek. City water with all other hookups available. \$70/month. Out of flood plain. Call 874-2802, J. Davis.

YARD SALE: September 5 from 9-5. Behind Ken's Gulf. Household items, children and adult clothing.

Lost Or Found

LOST: White female dog. Lost 4 weeks ago. Left Fork of Toler. Reward offered. Call 478-5375.

Employment Available

ACCOUNTANT: An opportunity exists for an accountant with area coal company. Minimum qualifications include: College or university degree in accounting with five years experience or equivalent combination of education and experience in coal or coal related field. CPA certificate preferred. Compensation includes a full benefit package. For consideration, send complete resume to: Human Resource Manager, HC 64 Box 915, DeBord, KY 41214.

Attention Prestonsburg...
POSTAL JOBS
\$12.26 per hour to start, plus benefits. Postal carriers, sorters, clerks, maintenance. For an application and exam information call 1-219-736-4715, ext. P-3491 from 9 a.m.-9 p.m., 7 days.

AVON. BUY OR SELL. Call Jancy at 886-2082.

BABYSITTER NEEDED: Light housekeeping. Flexible hours. References required. Call 886-6557.

DENTAL HYGIENIST: Part time or full time. Send resume to: Dental Hygienist, c/o Floyd County Times (KS), P.O. Box 391, Prestonsburg, KY 41653.

EARN UP TO \$1,000 WEEKLY stuffing envelopes at home. Be your boss. Start now. No experience. Free supplies, free information. No obligation. Send self-addressed stamped envelope to: Cascade, Dept. 78, P.O. Box 5421, San Angelo, TX 76902.

EASTERN KY VETERANS

Volunteers of America helps unemployed veterans who can't afford rent or are nearing eviction (FREE). We pay for CDL or mine safety training, safety equipment, etc., to help make you employable. We link you with employers, housing and social services. Call Alex Carroll (collect), 886-3582.

EMPLOYMENT OPPORTUNITY: R/S Truck Body is looking for several new employees: Welders, both aluminum and steel; mechanics; and painters. Must have high school diploma or G.E.D. equivalent. To apply, please contact Bonnie Ousley at the Department for Employment Services in Prestonsburg, 606-886-2396.

NEEDED: Someone to stay with elderly disabled woman. Room and board provided. Martin area. Call 285-3685.

POSTAL JOBS

Start \$11.41/hour. Forearm and application information call 219-769-8301 ext. KY556, 8 a.m.-8 p.m., Sunday-Friday.

R/S BODY COMPANY has immediate opening for Receptionist/Switchboard Operator. Previous switchboard experience preferred. Typing, computer skills and ability to deal with the public a must. Please call Rebecca or Lisa at 874-2151 for an interview.

RESUMES ARE BEING SOUGHT FROM laborers, electricians, welders, equipment operators and others wishing to be considered for possible short and long term temporary work assignments at surface mines, surface facilities of underground mines and related industries. Interested persons may submit resumes or request one of our applications by writing to: Industrial Manpower Services, Inc., P.O. Box 1324, Prestonsburg, Ky 41653.

THE PEKING RESTAURANT IS now taking applications for all positions. Applications can be picked up at Tobacco Mart, Highlands Plaza, Paintsville; or Department for Employment Services, second floor of Paintsville Courthouse; or the Department for Employment Services in Prestonsburg.

WANTED: Babysitter for six-year-old child in my home at Auxier. Several evenings a month. Must have references. Call 886-0579 and leave a message.

WANTED: Experienced parts person. Preferably GM trained. Send resume to: P.O. Box 278, Betsy Layne, KY 41605.

WANTED: Insurance agency in Pikeville needs an experienced Personal Lines CSR/CSA. Prefer General Lines license. Must have excellent written and oral communication skills and be proficient on computers. Salary is negotiable. Send resume to: CSR/CSA, c/o Floyd County Times, P.O. Box 391, Prestonsburg, KY 41653.

WILDLIFE/ CONSERVATION JOBS Game wardens, security, maintenance, etc. No experience necessary. Now hiring. For information call 219-794-0010, ext. 7619, 8 a.m.-9 p.m. 7 days.

Pets And Supplies

FOR SALE: AKC German Shepherd puppies. Eight weeks old. First shots. Black and tan. Call 886-7942 after 6 p.m.

FREE TO GOOD HOME: Two house cats. One spayed, one neutered. Both front declawed. One will fetch. Also, one UGLY dog to give away. Call 874-2423 after 6 p.m.

FREE TO GOOD HOME: Three kittens. Seven weeks old. Call 886-9107.

GOT TICK PROBLEMS? Happy Jack Enduracide is the solution. Kills ticks and fleas genetically immune to older formulas. Biodegradable. Available O-T-C at Spurlock's Feed, 285-3796.

HAPPY JACK FLEABEACON: Electronic device controls fleas in the home without pesticides. Patented design creates burst of light fleas can't resist. Results overnight. SPURLOCK'S FEED, 285-3796.

Rummage Or Yard Sales

ARD SALE: August 31, September 1-2. 246 North Highland Avenue, Prestonsburg. Wheelchair, youth bed, other items.

BIG YARD SALE: September 1, 2, and 3 from 9-5. 1616 Town Branch Road. Clothes; household items; little of everything.

BIG YARD SALE: September 1-3. Exerciser, dishes, what notes, bicycles, iron skillets, wall decorations, clothes and much more. Fourth house south of Holiday Inn on U.S. 23.

CARPORT SALE: September 1-3. 526 Riverside Drive, Prestonsburg. Furniture, dishes, curtains, bedspreads and more. Watch for signs. Rain or shine.

CLOTHING SALE: Bring a grocery bag and fill it with summer clothes for \$3 or two bags for \$5. Place: St. Vincent Mission, David. Time: 9:30-2:30. When: Tuesday, September 6 and Friday, September 9.

FIVE FAMILY YARD SALE: Saturday, September 3, from 9-5. 2 1/2 miles up Left Fork of Abbott Creek. Residence of James F. and Velma Shepherd. Tractor tire and tube; two auto studied tires; deepwell pump, tank and pipe; household items and clothing of various sizes. Canceled if rain.

FOUR FAMILY YARD SALE: September 1-2. Old Rt. 114, Middlecreek Road. Home of Edith Stumbo. Little of everything. Some restaurant equipment.

GARAGE SALE: Cars, camper, four motors, tires, bicycles, shower doors, central air, men, women and children's jackets, pants and shirts, odds and ends, toys. Lots more. Beginning Friday, September 2. Banner, 2 1/2 miles up Prater. White garage.

MOVING SALE: 107 East Graham Street, Prestonsburg. Wednesday-Friday, August 31-September 2. Beginning at 8:30 a.m. Lots of children's clothes, toys, etc. Household items, sliding glass door, other goodies.

MULTI FAMILY YARD SALE: September 2-3 from 8 a.m.-4 p.m. Household items, toys, clothing and home interior. Across from Hall Block Company, New Allen. Rain or shine.

SALE!! Gun cabinets, all sizes; kitchen, bathroom cabinets; windows; doors; furniture; appliances, \$100/ up, guaranteed; trim; tag along trailers; bath tubs, \$40; long, wide camper top; lots more. Located in Martin. Daylight only. Call 285-3004. No refunds.

TWO FAMILY YARD SALE: Two miles up Daniels Creek at Banner. September 1-2. Watch for signs. Starts at 9 a.m.

YARD SALE: Saturday, September 3, at Branham Village, behind Prestonsburg Auto Sales on Auxier Road. Crib bed and lots of other things.

YARD SALE: September 1, 9 a.m.-? Located at Hueysville. 2 1/2 miles on Rt. 7 at Salt Lick. Children and ladies clothing, home interior, curtains and more.

YARD SALE: Antique milk glass; home interior; household items; adult and children clothing, infant to size 14; Bugle Boy, Guess, Damage; sweaters; coats; jeans. September 2-3, Goble Roberts, 91 South Roberts Drive.

YARD SALE: Thursday-Friday, September 1-2. Campbell Branch, Water Gap Road. Large women's and small boys' clothes. Lots of odds and ends.

YARD SALE: Friday, September 2, and Saturday, September 3. 9-? Route 550 at Hueysville (near coal tippie). Many miscellaneous items. Lots of young children's clothing.

YARD SALE: August 30-September 3 from 9-6. Crider Branch, East Point. Watch for signs on Rt. 23. Too many items to list.

YARD SALE: Saturday, from 8-2. Two miles up Abbott Creek. Electric sewing machine; family, maternity and baby clothes; full size bed frame; B/W TV; couch and chair; bent wood rocker.

YARD SALE: Friday, September 2 and Saturday, September 3. Martin, across from Youth Center (white house on corner). Women's plus size clothing; men and women's clothing.

Services

AS SWIMMING POOLS CONCLUDE their season, The heat is gone and we'll soon be freezein.' 'Bout what to do you needn't frown, Call Blue Bayou—we'll shut 'er down. 349-6517.

COMPLETE BUILDING OR REMODELING

Vinyl siding; replacement windows; painting; roofing; drywalling; concrete and block. Twenty years experience. References furnished. Call L.D. Johnson or Johnnie Ray Boyd, day or night, 606-886-8293.

R.A. TAYLOR PAINTING COMPANY and CHIMNEY CLEANING SERVICES Both services available anytime. Call 886-8453.

DOZER FOR HIRE: Contract or hourly. Call 478-2717.

ECONOMY TREE SERVICE: Tree cutting, topping, removal, dead limbing and cabling. Twenty-one years experience. Licensed, insured and bonded. Bill Rhodes, owner. Dump truck, chipper and winch. Call 1-800-742-4188 toll free for free estimates. (Local 606-353-9276.)

MAY TREE SERVICE: Cutting, topping, removing, hillside clearing. Thirty-one years experience. Call 606-353-7834 or toll free, 1-800-484-8710, ext. 7834.

NEED HELP? Get an opinion on life by Psychic Readings. Call 1-900-820-9966, ext 705. \$2.99/min. 24 hours. Ttone only. 18+.

NEWMAN BORTHERS SEAMLESS GUTTERS. Free estimates. Fifteen years experience. Call 587-2049.

OLAN'S METAL BUILDINGS

HC 36 BOX 50 HAZARD, KY 41701

606-439-4866

Direct buy pole buildings; all steel buildings; carports; buy painted steel roof and siding panels; building insulation; residential and pole barn wood trusses. Olan's carries a full line of wood and metal building accessories. We build to suit your needs.

STUMPED? Tired of unsightly tree stumps on your lawn or property? Our machine will grind up these stumps in place, roots and all, one foot below ground level. No mess. Ready to seed. Insured. Free estimates. Call Sandy Valley Contracting, Inc. at 478-9241.

TEC 21 SERVICE CENTER

TV, VCR, stereo, appliance repair.

CAMCORDER REPAIR is our specialty.

Carry-in service only.

U.S. 23 North, Prestonsburg (old Colorama building).

1-800-837-0810 or 886-0724.

TAXI SERVICE

East Kentucky Transportation, Inc.

Two locations to better serve our customers.

We accept Medicaid.

Wayland, 358-9955.

Wheelwright, 452-2402.

We appreciate your business;

Hershel Osborne, Transportation Manager.

NEED A RIDE?

Call Martin City Cab Service, Inc. 24 Hour Service. Now accepting Medicaid. 285-0320. Also, stop by Judy's Produce at railroad track in Martin.

WANT TO DO: Tree trimming and cutting. Also, light hauling. Thirty years experience. Call 886-8266 or 874-9947.

WILL CARE FOR ELDERLY. Day or night. Have experience. For more information call 285-0162 or 285-3762 ask for Linda.

YARD WORK, HILLSIDE CLEANING, TREE TRIMMING. Also have firewood for sale. Phone 874-9847.

Miscellaneous

COURSES OFFERED

H&R BLOCK INCOME TAX SCHOOL. Job interviews available for best students.

Thousands are earning good money in the growing field of income tax preparation. Now H&R Block will teach you to prepare income tax returns in a special 66-hour tuition course. Curriculum includes practice problems taught by experienced H&R Block instructors. A variety of class schedules are available to fit your busy lifestyle. Enrollment is open to people of all ages, regardless of their previous training. For complete details call:

H&R BLOCK
886-3685 or 1-800-TAX-2000.

FOR ALL THE GOOD BUYS, stop at Daniels Gun and Ammo Shop on Cliff Road. We buy, sell or trade. New and used guns, shells, black powder and much more. Call 886-2212.

LEGAL NOTICE

UNEMPLOYMENT INSURANCE TRADE ASSISTANCE. Petition TAW30019-Halliburton Energy Services, Paintsville, KY. Articles Produced: Exploration and drilling of crude oil. All workers covered: Relating to exploration and drilling of crude oil. Certification Date: August 12, 1994. Impact Date: June 14, 1993. Expiration Date: August 13, 1996. If you are eligible for benefits under the Trade Adjustment Assistance program, the Department for Employment Services can: Help you find a job. Pay weekly cash benefits. Help pay for training. Help pay your travel costs while looking for a job in another area. Help pay your relocation expenses if you find a job in another community. Reports as soon as possible to the Department for Employment Services office nearest your home to apply for these benefits.

Bolen Appliance Service

Repairing, Buying, Selling Washers, Dryers, Stoves and Refrigerators. New and Used Parts. Special Orders.

When you want the Best, Call: 358-9617 or 946-2529

HITCHCOCK REPAIR SERVICE

Service, Parts & Installation

• Refrigerators
• Washers
• Dryers
• Freezers
• Furnaces
• Dishwashers
• One-Day Service on Most Parts Ordered
886-1473

STOP 14 DAY TRAINING

Transport Training Group can train you to **DRIVE TRACTOR TRAILERS**

In less time and save you money! Call for appointment

14 day training

• Train in East Tennessee

• Train on days off

• C.D.L. training and testing

1-800-868-5800
Exit 4, I-81 • White Pine, TN

TRANSPORT TRAINING GROUP

FREE MERCHANDISE

with any pool purchase

SWIMMING POOLS



6" top rail, 20 mil vinyl liner, sand filter, 1 h.p. motor filter, sand, vacuum system, test kit, non corrosive safety ladder, thru wall skimmer, thru wall inlet and directional aim flow. Plus 50 year warranty.

In Stock!

HOLIDAY POOLS, INC.

2973 Piedmont Rd., Huntington (304) 429-4788

ABOVE GROUND POOLS

DISCOUNT PRICES

15' ROUND \$850

18' ROUND \$975

21' ROUND \$1150

24' ROUND \$1195

27' ROUND \$1395

12x24 OVAL \$1495

15x30 OVAL \$1875

Mon.-Fri. 9:

Immediate opening for General Assignment Reporter



Qualifications:

- A nose for news
- Writing, grammar skills a must
- Photography skills
- Knowledge of sports
- Must have reliable transportation
- Able to work flexible hours

Send resume, samples of writing
and photography to:

The Floyd County Times

P.O. Box 391

Prestonsburg, KY 41653

or apply in person.

No Phone Calls!

Benefits: health insurance, salary,
and opportunity for advancement

FREE: Top soil and fill dirt.
Old Mare Creek Road. Call
478-4230.

VISIT THE LARGEST
PANELING CENTER in
Eastern Kentucky at Goble
Lumber. Over 80 different
prefinished panels in stock
and as low as \$3.99 per
panel. Call Goble Lumber,
874-9281.

Mobile Home Sales

1995 THREE BEDROOM.
Central air, skirting,
washer and dryer. Free
delivery and set up.
Only \$16,995 plus tax.
OAKWOOD MOBILE
HOMES
Call JOHN now,
606-623-1121.

1994 INDIES. Two bed-
room, two bath, a/c. On
rental lot in Allen. Must sell!
\$26,000. Call Dan at 513-
661-2541. Serious calls
only.

HINDMAN MOBILE
HOMES. Located on Hwy.
80, Hindman. New 3 bed-
room 14x70 for \$15,900 with
5% down. Also, many good
used homes. Free delivery
and set up. Call 606-785-
5985.

THE 95's ARE COMING to
RainbowHomes at lvel. See
us today for the deal of a
lifetime. Open 7 days a
week. Located on the four
lane, on the hill at lvel, KY.
Phone 606-478-4530.

Carpentry Work

ALL TYPES OF CARPEN-
TRY WORK: New homes,
remodeling, will build FmHA
homes, painting, wallpaper-
ing, concrete drives, patios.
Call Ricky Yates at 886-
3452. Seventeen years
experience. No job too big
or too small.

CARPENTRY AND CON-
CRETE WORK. New
homes or remodeling; vinyl
siding; concrete drives; pat-
ios; carports; basements;
any type of block laying or
brick work. Also do fire-
places. References fur-
nished. Free estimates. Call
886-6718.

**EAST KY GUTTER,
SIDING AND ROOFING**
5' and 6' seamless
gutters; siding; shingle
roofs; replacement
windows; decks.
Free Estimates.
Call James Hall
at 285-9512 or
1-800-277-7351.

Heating/Air Conditioning

**BLANTON HEATING
AND
AIR CONDITIONING**
Sales, Service
Installation.
High efficiency
electric and gas units.
Financing available.
Free estimates.
Call 874-2308.

New & Used Furniture

ALLEN FURNITURE
ALLEN, KY
Living room suits; daybeds;
gun cabinets; bedroom suits;
recliners; odd chests; dinette
sets; bunk beds; odd beds;
loungers; used washers,
dryers, refrigerators; and lots
more! Call 874-9790.

COLLINS FURNITURE:
Cow Creek. New four
drawer chest, \$60; new full,
twin mattress sets, \$125/set;
new queen mattress set,
\$175; new bed frames ad-
just to twin, full or queen,
\$35. We also have refrig-
erators in harvest gold and
coppertone, \$125/each.
Electric ranges in green,
white and harvest gold, \$125
each. Gas heater with pilot
light, \$75. Iron bedsteads.
Many more items to choose
from, 874-2058. We appreci-
ate your business.

Want To Rent Or Lease

WOULD LIKE TO RENT
BARN AND PASTURE for
horses. Prestonsburg area.
Call 886-3313.

Contractors

**LAFFERTY'S
CONTRACTING:**
Certified electrician
in both high and low
in the state of KY.
House wiring, both new
and remodeling, or
trailer hook-ups.
For free estimates
call 874-2259.

LEGAL NOTICE (NOTICE OF APPOINTMENT)

COMMONWEALTH OF KENTUCKY COUNTY OF FLOYD...

I, Frank DeRossett Jr., Clerk of the Floyd District Court, do hereby certify that the following persons have been appointed fiduciaries by the District Court. All persons indebted to an estate should settle with the fiduciary within six (6) months from the date of appointment.

Date of Appt.	Case Number	Estate of	Fiduciary-Address	Attorney-Address
07-20-94	94-P-00248	Amy Michelle Moore Annashea Moore Garrett, KY 41630	Barbara Moore H.C. 85, Box 585 Garrett, KY 41630	Frank Heaberlin P.O. Box 700 Prestonsburg, KY
07-21-94	94-P-00250	Harriet Powell Wells H.C. 72, Box 118 East Point, KY 41216	Thelma S. Cawood H.C. 72, Box 118 East Point, KY 41216	Robert Bishop P.O. Box 311 Prestonsburg, KY 41653
07-21-94	94-P-00251	George D. Brown 3rd Avenue Prestonsburg, KY 41653	John F. Brown Rt. 3, Box 1285 Louisia, KY 41230	Larry D. Brown P.O. Box 550 Prestonsburg, KY 41653
07-22-94	94-P-00252	Henry Harold Wright H.C. 69, Box 268 Prestonsburg, KY	Margaret L. Wright H.C. 69, Box 268 Prestonsburg, KY 41653	Mary L. Chandler Painville, KY 41240
7-25-94	94-P-00253	Leonard Hall Box 1897 McDowell, KY 41647	Tessie Hall Box 1897 McDowell, KY 41647	N/A
7-25-94	94-P-00254	Stella Catherine Hall Akers 2615 Branham Creek Grethel, KY 41631	Carmel Lee Akers 2615 Branham Creek Grethel, KY 41631	N/A
7-28-94	94-P-00255	Sylvia Hall Newman Box 241 Hi Hat, KY 41636	Willis D. Newman Box 245 Hi Hat, KY 41636	N/A
7-29-94	94-P-00256	Edna Hunter H.C. 80, Box 110 Estill, KY 41627	Denver Hoover H.C. 80, Box 110 Estill, KY 41627	Don Kidd P.O. Box 1004 Martin, KY 41649
07-28-94	94-P-00257	Edgar Jones 216 Mays Branch Rd. Prestonsburg, KY	Leviathan Jones 215 Mays Branch Rd. Prestonsburg, KY	Ralph Stevens P.O. Drawer 189 Prestonsburg, KY
07-29-94	94-P-000258	Violet Ferguson Wheelwright, KY	Brenda E. Hall 3415 Crouse School Road Crouse, N.C. 28033	John Coleman Attorney at Law Prestonsburg, KY 41653
07-29-94	94-P-00259	Darcus Lafferty Martin, KY 41649	Mary E. Douridas 2679 Lockbourne Road Columbus, Ohio	N/A
07-29-94	94-P-00261	Timothy R. Prater 2033 Old Middlecreek Prestonsburg, KY 41653	Peggy Crum Prater 2033 Old Middlecreek Prestonsburg, KY 41653	Jim Hammond P.O. Box 311 Prestonsburg, KY 41653
08-01-94	94-P-00262	Billie Spradlin P.O. Box 1053 Prestonsburg, KY 41653	Louise Spradlin P.O. Box 1053 Prestonsburg, KY 41653	Cassie J. Allen P.O. Box 722 Prestonsburg, KY 41653
08-02-94	94-P-00263	Nannie Blankenship Moore H.C. 77, Box 481 Hi Hat, KY	Ray Albon Moore Box 26 Hi Hat, KY	Robert C. Bishop P.O. Box 311 Prestonsburg, KY
08-04-94	94-P-00265	Homer Hamilton Teaberry, KY	Wanda Hamilton Teaberry, KY	N/A
08-05-94	94-P-00171	Shirley Jean Conley General Delivery Martin, KY 41649	Judy G. Barker H.C. 89, Box 488 Martin, KY 41649	Roy J. Downey P.O. Box 231 Pikeville, KY 41502
08-08-94	94-P-00267	Dolly Robinson Box 721 Martin, KY 41649	Everett Robinson Box 721 Martin, KY 41649	Hon. John Mann P.O. Box 1090 Prestonsburg, KY 41653
08-09-94	94-P-00268	Susan Pilch 14 Nealy Street Prestonsburg, KY 41653	Stella Jo Hyden 2367 W. Old Middle Creek Road Prestonsburg, KY 41653	N/A
08-09-94	94-P-00271	Ray Turner Box 179 Martin, KY	Beatrice Turner Box 179 Martin, KY 41649	N/A
08-10-94	94-P-00272	Opal S. May Lake Road Prestonsburg, KY 41653	Martha Joyce Hager 113 Lorraine Court Berea, KY	William S. Kendrick P.O. Box 700 Prestonsburg, KY
08-11-94	94-P-00273	Margaret Rowland Box 155 Thealka, KY	Joseaylen Shepherd H.C. 68, Box 310 Hippo, KY 41637	N/A
08-11-94	94-P-00274	Willie Rowland Box 155 Thealka, KY	Joseaylen Shepherd H.C. 68, Box 310 Hippo, KY 41637	N/A
08-12-94	94-P-00275	Edgar Hale H.C. 68, Box 499 Prestonsburg, KY	Bobby Jean Hale H.C. 68, Box 500 Prestonsburg, KY	Hon. David Barber P.O. Box 1004 Martin, KY
08-16-94	94-P-00278	Helen Harris Dials Floyd County, Kentucky	Clarence Fred Dials H.C. 66, Box 490 Prestonsburg, KY 41653	Robert Bishop P.O. Box 311 Prestonsburg, KY 41653
08-16-94	94-P-00279	Dona B. Hinton Clay County Florida	Noah S. Hinton, Jr. Clay County Florida	Hon. John W. Mann P.O. Box 1090 Prestonsburg, KY 41653
08-16-94	94-P-00281	James M. Castle P.O. Box 233 Wayland, KY 41666	Lola Castle Box 233 Wayland, KY 41666	Hon. Ronnie M. Slone P.O. Box 909 Prestonsburg, KY 41653
08-16-94	94-P-00282	Glen Franklin Arnett 115 Frank Arnett Drive Prestonsburg, KY 41653	Janice A. Wells 123 Frank Arnett Drive Prestonsburg, KY 41653	William S. Kendrick P.O. Box 700 Prestonsburg, KY 41653
08-18-94	94-P-00283	Gary Ratliff H.C. 89, Box 581 Martin, KY	Lula Ratliff H.C. 89, Box 581 Martin, KY	N/A
08-18-94	94-P-00284	Mary L. Blankenship Nelson Auxier, KY 41602	Mark Blankenship 238 Bobwhite Rd. Prestonsburg, KY 41653	N/A
08-18-94	94-P-00285	Rosetta Maxine Terry Box 359 Wheelwright, KY 41669	Ronald Terry 1490 New Castle Dr. Macon, GA 31204	Robert Bishop P.O. Box 311 Prestonsburg, KY
08-19-94	94-P-00286	Alice A. Gearheart H.C. 72, Box 320 Hi Hat, KY 41636	Rex Gearheart H.C. 72, Box 320 Hi Hat, KY 41636	N/A
08-19-94	94-P-00287	William Allen P.O. Box 33 Dwale, KY 41621	James W. Allen H.C. 89, Box 472 Martin, KY 41649	J. Gregory Allen P.O. Drawer 31 Prestonsburg, KY 41653
08-22-94	94-P-00289	Arthur Garrett 1716 Town Branch Rd. Prestonsburg, KY 41653	Camden Garrett 2580 Ky. Rt. 1428 Prestonsburg, KY 41653	Hon. John W. Mann P.O. Box 1090 Prestonsburg, KY
08-22-94	94-P-00290	Elsie Frasure Box 332 Martin, KY	Sondra Castle Box 332 Martin, KY 41649	N/A
08-23-94	94-P-00291	Eugene Newsome P.O. Box 172 Beaver, KY 41604	Sherry Newsome P.O. Box 172 Beaver, KY	Robert Rowe, Jr. P.O. Box 1320 Prestonsburg, KY 41653
08-23-94	94-P-00292	Christopher D. Rackey P.O. Box 356 Hi Hat, KY 41636	Anita Carol Hall P.O. Box 356 Hi Hat, KY 41636	B. D. Nunery P.O. Box 1004 Martin, KY 41649
08-23-94	94-P-00293	Nicholas Paul Rackey P.O. Box 356 Hi Hat, KY 41636	Anita Carol Hall P.O. Box 356 Hi Hat, KY 41636	B. D. Nunery P.O. Box 1004 Martin, KY 41649
08-23-94	94-P-00294	Adrian Lee Shepherd 305 Harris St. Prestonsburg, KY 41653	Eunice Shepherd 305 Harris St. Prestonsburg, KY 41653	Cassie J. Allen P.O. Box 722 Prestonsburg, KY 41653
08-25-94	94-P-00295	Oma Whitaker H.C. 69, Box 420 Prestonsburg, KY 41653	Norcie Jervis Middle Creek Rd. Prestonsburg, KY 41653	N/A
08-25-94	94-P-00296	Lummie Click 214 Gunnel Branch Banner, KY	Richard Click 204 Gunnel Br. Banner, KY	Jimmy Webb P.O. Box 850 Prestonsburg, KY 41653

Subscribe to the Floyd County Times -886-8605

The Floyd County Times TV Listings

WEDNESDAY AUG. 31

BROADCAST STATIONS	6 PM	6:30	7 PM	7:30	8 PM	8:30	9 PM	9:30	10 PM	10:30	11 PM	11:30
WBAZ	News	News	Fortune	J'pardy	Unsolved Myst.	Now			Law & Order	News	Tonight	
WCHS	News	News	Enter-	Mar.	Dino-	Critic	Home	Grace	Turning Point	News	Highline	
WOWK	News	News	Cops	F. Feud	Nanny	Advice	America Tonight		48 Hours	News	Late	
KET	Math	Vaca-	MacNeil-Lehrer		Great Performances				Performance	News	Off Air	
WTVQ	News	News	C. Affair	F. Feud	Dino-	Critic	Home	Grace	Turning Point	News	Highline	
WVAH	Full	Ro-	Ro-	Cheers	Beverly Hills	Models Inc.	Star Trek Gen.		Griffith			
WYMT	News	News	Rush L.	Journal	Nanny	Advice	America Tonight		48 Hours	News	Late	
AMC	Homeward Bound		Movie: Dead End (1:33)		Lane-		Movie: Death on the Nile ** (2:20)		Lane-			
ARTS	Rockford Files		In Search Of	Biography	American Justice	Civil War Journal	Investigative					
BET	Rap City Screen		Sanford	Comedy	Hap-	Com-	Video Soul		Comedy	Screen		
CBN	K-9 Cop Lassie		Waltons		Triv.	Boggle	Rescue 911		700 Club			
CHN	World Today		Money-	Cross-	Primenevs	Larry King Live	World News		Sports	Money-		
DISC	Pet	Mutley	Beyond 2000		Wild	Arctic	Portrait-People		Wings	Wild	Arctic	
ESPN	Match	Sportscenter			Major League Baseball				Major League Baseball			
LIFE	Su-	Shop-	Our Home		Lifetime Magazine	Movie: Best Kept Secrets **			Unsolved Myst.			
MTV	Up	Beach	MTV Blocks		Prime Time		Dead-21		State	Beavis		
NASH	Vi-	Club Dance			Phyllis George	Music City Tonight			Club Dance			
NICK	Temple	Wel-	Doug	Looney	Bewitch	Bewitch	Bewitch		Bewitch			
QVC	Make Life Easier		Marie Osmond's		Collector Dolls	Jewelry Show.			Cobra Electronics	Around the House		
TBN	(5:30) Praise the Lord				Scenes	R. Bonn-	M. Mu-		Van	Praise the Lord		
TBS	Gro.	Griffith	Hillbillies	Sanford		Movie: Living Proof: Hank Jr.				Movie: Kenny Rogers as the Gambler		
TNT	Bugs Bunny		Kung Fu		Movie: The Seventh Dawn **				Movie: Force of Arms ***			
USA	Turtles	Turtles	Wings		U.S. Open Tennis				Wings	Wings		
VH1	(4:00) Jam		Jam		Today's	Jam			Sunday Comics	Sex Symbols		
WGN	Saved- Design.		Night	Jaffer-	Movie: City Heat **				News	Night	Re-	
WPIX	Dreams	Gro.	Family	Diff.	Movie				News	Cheers	Murphy	
WOR	Simon & Simon		Daisies	Eddie's	Hazel	[That Girl]	Mod Squad		News	Kojak		
DISN	Brown	Ralats	How to Relax		Movie: Prehysteria (1:28)		Movie: Jews 2 ** (1:57)					
HBO	Movie: Rookies of the Year (1:43)				Movie: Single White Female (1:47)		Dream		Sanders	Crypt		
MAX	So I Married an Axe Murderer (1:35)				The Last Party ** (1:35)		Movie: Silver Bullet ** (1:36)			Chain-		
SHOW	Movie: Hook *** (1:44)				Movie: A Few Good Men *** (2:18)		Movie: Cocktail ** (1:44)					
TMC	Movie: The Burbs ** (1:42)				Movie: South Beach (1:33)		Movie: Deep Cover *** (1:48)			Talking		

THURSDAY SEP. 1

	6 PM	6:30	7 PM	7:30	8 PM	8:30	9 PM	9:30	10 PM	10:30	11 PM	11:30	
BROADCAST STATIONS													
WSAZ	News	News	Fortune	J'pardy	Mad-	Fraser	Sinfeld	Dateline	News	Tonight			
WCHS	News	News	Enter-	Mar-	My So-Called Life	Lola & Clark		Primetime Live	News	Nightline			
WOWK	News	News	Cops	F. Feud	One West Walki	Eye to Eye		Hotel Malibu	News	Late			
KET	GED	Vaca-	MacNeil-Lehrer		Ken-	Trailside	National Geo.		Live-Woodlunds	News	Off		
WTVQ	News	News	C. Affair	Enter-	College Football					News	Nightline		
WVAH	Full	Ro-	Ro-	Cheers	Martin	Single	M.A.N.T.I.S.		Star Trek Gen.	Griffith	Griffith		
WYMT	News	News	Rush L.	Journal	One West Walki	Eye to Eye			Hotel Malibu	News	Late		
CABLE STATIONS													
AMC	Movie: Silver City		Movie: The Pride of the Yankees ***** (2:07)				Movie: Follow the Sun *** (1:33)		Pride				
ARTS	Rockford Files		In Search Of		Biography		A&E in Concert		Investigative				
BET	Rap City Screen		Sanford		Happen-		Hap-		Com-		Video Soul		
CBN	K-9 Cop Lassie		Waltons		Triv.		Boggle		Rescue 911		700 Club		
CHN	World Today		Money-		Cross-		Primenevs		Larry King Live		World News		
DISC	Pet		Animals		Beyond 2000		Powers		Pirates		Movie		
ESPN	Sports		Sportscenter		Kickoff		College Football		Sportscenter				
LIFE	Martina Navra.		Our Home		Unsolved Myst.		Movie: Time Bomb **		Unsolved Myst.				
MTV	Wanted		Review		Grunt		Liquid		Prime Time		Real		
NASH	Vi-		Club Dance		News		Barb. Mandrell		Music City Tonight		Club Dance		
NICK	Hey		Looney		Doug		Mup-		Jeanie		Jeanie		
QVC	Gold Rush												
TBN	Praise the Lord		J.		Walters		Scenes		La-		Dwight Thompson		
TBS	Gro.		Griffith		Hillbillies		Sanford		Movie: Tender Mercies ***		Major League Baseball		
TNT	Bugs Bunny		Kung Fu		Kung Fu		Movie: Strangers on a Train ****		Movie:				
USA	Turtles		Turtles		Wings		U.S. Open Tennis						
VH1	(5:00) Jam		Fashion		Today's		Jam		Beat Goes On -		Lings		
WGN	Seved-		Design.		Night		Jeffr-		Movie:		Boxing Helena ** (1:47)		
WPIX	Dreams		Gro.		Family		Dif-		Movie: Adventures of Ford Fairlane		News		
WOR	Simon & Simon		Daisies		Eddie's		Hazel		That Girl		Mod Squad		
PREMIUM STATIONS													
DISH	Matchp-		Eerie		The Night Train to Kathmandu (1:37)			Movie: Brewster's Millions ** (1:37)		Carousel (2:06)			
HBO	Movie: Troll II *		Movie: Iron Eagle ** (1:58)					Red Sun Rising (1:39)		Comedy Deadlock (1:35)			
MAX	(5:45) Movie: Licence to Kill (2:13)		Movie: Moly & Glna (1:33)					Movie: Bitter Harvest ** (1:38)		Body			
SHOW	Movie: Super Mario Bros. *** (1:44)		Shake, Rattle and Rock					Movie: Boxing Helena ** (1:47)		Menac			
THWC	Travel- Once Upon a Crime (1:34)		Unstated Heart ** (1:42)					Movie: Scam *** (1:45)		Utter			

ROSE'S USED FURNITURE: Costume jewelry, trombone, organ, 3/4 HP well pump, hide-a-bed, bedroom and living room sets, washers, dryers, stoves, refrigerators with 30 day warranty, cherry hutch, antique rope bed, wardrobes, dressers, waterbeds, dish cabinet, recliners, color TV, wringer washers, bunk beds, gas, wood and coal burners, oil furnace, 90 gallon hot water heater, coffee and end tables, blanket chest, metal cabinets and more. Come on in and browse around. Located between Allen and Lancer red lights on Rt. 1428, across bridge to Goble Roberts. Call 886-8085 or 886-3463 after 5 p.m.

Plumbing

PORTER PLUMBING COMPANY
ALLEN, KY
Commercial, residential and service work.
Licensed and insured.
Rotor roter service,
drain cleaning, etc.
CALL US FIRST!
874-2794.

Want To Buy

WANT TO BUY TIMBER.
By boundary or by the thousand. Will reclaim property to owner's specifications. Call 606-886-3313.

FLOYD COUNTY BOARD OF EDUCATION
STEPHEN W. TOWLER, SUPERINTENDENT
89 ARNOLD AVENUE
PRESTONSBURG, KENTUCKY
EMPLOYEE PROMOTIONAL PROGRAM
VACANCY POSTING NOTICE
August 26, 1994 September 9, 1994 at 12:01 a.m.
DATE OPEN DATE CLOSED
Official Title of Position: School Bus Driver
Job Location: Prestonsburg Area
Salary Range: \$36.20 per day
Contact Person: Earl D. Ousley, Director of Transportation
Brief Job Description: Transport students to and from designated areas.
Minimum Requirements: Certification as required by the Kentucky Department of Education. Applicant must have high school diploma or GED. Applicant must have the Commercial Drivers License (CDL).
Additional Job Requirements: none
Applicant must submit an updated, signed application to the Superintendent of the Floyd County Board of Education no later than

ABSOLUTE AUCTION
CITY OF PRESTONSBURG
(SURPLUS PROPERTY SALE)
SEPTEMBER 3, 1994 - 2:00 P.M.
CITY MUNICIPAL BUILDING
90 NORTH LAKE DRIVE
PRESTONSBURG, KY. 41653

Police vehicles and/or equipment will be sold to the highest bidder "as is where is." Items may be inspected during the hours of 2 p.m. to 4 p.m., Friday, September 2, 1994. The undersigned reserves the right to bid.

TERMS: Payment in full on the day of the sale. Announcements made day of sale take precedence over previous written material or statements made.

CITY OF PRESTONSBURG

PUBLIC NOTICE

Applications are now being accepted for Public Housing apartments. Apply with the Housing Authority of Martin, Martin, Kentucky, Monday thru Friday, 1 to 4 p.m.

Linda M. Hall, Executive Director
Housing Authority of Martin
P.O. Box 806, Martin, Kentucky 41649
606/285-3681, (For hearing impaired only—TDD 1-800-247-2510
An Equal Opportunity Housing Authority

8/10, 8/17, 8/24, 8/31

NOTICE (OF FILING OF SETTLEMENT)				
COMMONWEALTH OF KENTUCKY COUNTY OF FLOYD...SCT				
I, Frank Derosssett Jr., Clerk of the Floyd District Court, do hereby certify that the following settlements of estates have been filed in my office, and anyone desiring to take exception to said settlement must do so on or before September 30, 1994, at 9:00 a.m.				
Settlement	Case Number	Estate	Fiduciary	Date Filed
Annual	93-P-00136	Nola Hamilton	Bob Hamilton	07-01-94
Final	90-P-00215	Tamara Burchett	Eddie Burchett	07-28-94
Final	94-P-00111	Ethel Collins	Tammy Collins	07-28-94
Final	94-P-00138	Octavia Allen	Edith Howell	08-02-94
Final	93-P-00399	Jimmy D. Salisbury	Georgia Salisbury	08-02-94
Final	94-P-00063	Harry Dean McKenzie	Cynthia McKenzie	08-08-94
Final	94-P-00007	Dennis Jones	Arizona Tackett	08-11-94
Final	94-P-00004	Henry Crisp	Clarence Crisp	08-11-94
Final	94-P-00146	Earl Compton	Freda Compton	08-16-94
Final	89-P-225	Bertha Sturgill	Roy Sturgill	08-15-94
Final	84-P-00133	Creed Martin	Foster Mitchell and Gladys Mitchell	07-18-94
Final	94-P-00018	Estill Hall	James Hall	08-18-94
Final	93-P-00296	Paul Francis May	Juanigki Frasure	08-18-94
Final	92-P-00231	Ray Collins	Margaret D. Collins	08-19-94

September 6, 1994 to be considered for an interview.
* Applicant will be notified for an interview as soon as arrangements have been completed.
The Floyd County Board of Education does not discriminate on the basis of race, color, national origin, age, religion, marital status, sex, or handicap in employment, educational programs, or activities as set forth in Title IX & VI, & in Section 504. W-8/31, 9/2

FLOYD COUNTY BOARD OF EDUCATION
STEPHEN W. TOWLER, SUPERINTENDENT
89 ARNOLD AVENUE
PRESTONSBURG, KENTUCKY
EMPLOYEE PROMOTIONAL PROGRAM
VACANCY POSTING NOTICE
August 25, 1994 September 8, 1994 at 12:01 a.m.
DATE OPEN DATE CLOSED
Official Title of Position: School Bus Driver
Job Location: Prestonsburg Area
Salary Range: \$36.20 per day
Contact Person: Earl D. Ousley, Director of Transportation
Brief Job Description: Transport students to and from designated areas.
Minimum Requirements: Certification as required by the Kentucky Department of Education. Applicant must have high school diploma or GED. Applicant must have the Commercial Drivers License (CDL).
Additional Job Requirements: none
Applicant must submit an updated, signed application to the Superintendent of the Floyd County Board of Education no later than September 7, 1994 to be considered for an interview.
* Applicant will be notified for an interview as soon as arrangements have been completed.

The Floyd County Board of Education does not discriminate on the basis of race, color, national origin, age, religion, marital status, sex, or handicap in employment, educational programs, or activities as set forth in Title IX & VI, & in Section 504. W-8/31, 9/2

FLOYD COUNTY BOARD OF EDUCATION
STEPHEN W. TOWLER, SUPERINTENDENT
89 ARNOLD AVENUE
PRESTONSBURG, KENTUCKY
EMPLOYEE PROMOTIONAL PROGRAM
VACANCY POSTING NOTICE
August 24, 1994 September 7, 1994 at 12:01 a.m.
DATE OPEN DATE CLOSED
Official Title of Position: School Bus Driver
Job Location: Allen Central Area
Salary Range: \$36.20 per day
Contact Person: Earl D. Ousley, Director of Transportation
Brief Job Description: Transport students to and from designated areas.
Minimum Requirements: Certification as required by the Kentucky Department of Education. Applicant must have high school diploma or GED. Applicant must have the Commercial Drivers License (CDL).
Additional Job Requirements: none
Applicant must submit an updated, signed application to the Superintendent of the Floyd County Board of Education no later than September 7, 1994 to be considered for an interview.
* Applicant will be notified for an interview as soon as arrangements have been completed.

The Floyd County Board of Education does not discriminate on the basis of race, color, national origin, age, religion, marital status, sex, or handicap in employment, educational programs, or activities as set forth in Title IX & VI, & in Section 504. W-8/31, F-9/2

September 14 at 4 p.m. Bids will be opened at the Martin City Council meeting, beginning at 7 p.m. September 14. W-8/31, 9/7

NOTICE OF INTENTION TO MINE
Pursuant to Application Number 836-0227 Operator Change

In accordance with 405 KAR 8:010, notice is hereby given that DFM, Inc., P.O. Box 367, Allen, KY 41601, intends to revise permit number 836-0227 to change the operator. The operator presently approved in the permit is DFM, Inc., P.O. Box 367, Allen, KY 41601. The new operator will be Costain Coal Inc., 170 Tollage Creek Road, Pikeville, KY 41501.

The operation is located 0.75 miles North of Prestonsburg in Floyd County. The operation is located 0.75 miles West from State Route 1428's junction with State Route 3, and located 0.1 miles East of the Levisa Fork of the Big Sandy River. The operation is located on the Prestonsburg and Lancer U.S.G.S. 7.5 minute quadrangle maps at latitude 37 deg. 41 min. 00 sec. and longitude 82 deg. 45 min. 13 sec.

The application has been filed for public inspection at the Department for Surface Mining Reclamation and Enforcement's Prestonsburg Regional Office, 1346 South Lake Drive, Prestonsburg, KY 41653. Written comments, objections must be filed with the Director of the Division of Permits, #2 Hudson Hollow Complex, U.S. 127 South, Frankfort, Kentucky 40601. All comments or objections must be received within fifteen (15) days of today's date. W-8/31

CITY OF WHEELWRIGHT, KENTUCKY ORDINANCE NO. 04-1994

AN ORDINANCE OF THE CITY OF WHEELWRIGHT, KENTUCKY STATING THE CITY'S INTENTION THAT ITS SANITARY SEWER SYSTEM MAINTAINED AND OPERATED BY THE CITY THROUGH THE WHEELWRIGHT CITY'S UTILITIES COMMISSION ("COMMISSION") AND THE CITY'S STORM DRAINAGE SYSTEM ARE NOT TO BECOME PART OF ANY SANITATION DISTRICT.

WHEREAS, pursuant to Chapter 58 of the Kentucky Revised Statutes, the City of Wheelwright has transferred the responsibility for maintaining and operating the City's sanitary sewer system to the Commission.

WHEREAS, the City of Wheelwright maintains and operates its storm drainage system.

WHEREAS, the General Assembly of the Commonwealth enacted Senate Bill No. 255 ("Legislation") on Friday, April 1, 1994 which was subsequently signed into law by Governor Brereton Jones.

WHEREAS, the Legislation amended portions of Chapter 220 of the Kentucky Revised Statutes related to the

formation and operation of sanitation

WHEREAS, the Legislation provides that, effective July 1, 1995, all assets and liabilities of an operational sewer and drainage system as of January 1, 1994 of a city located within the jurisdiction boundaries of a sanitation district are to be transferred to such district.

WHEREAS, the Legislation provides that any city may act by ordinance before September 1, 1994 to retain ownership and control of and responsibility for its sewer and drainage systems by stating its intention not to become part of any sanitation district currently existing or hereafter created.

WHEREAS, the City and its Commission desire to retain ownership and control of and responsibility for both its sanitary sewer and storm drainage systems.

NOW, THEREFORE, BE IT ORDAINED BY THE CITY OF WHEELWRIGHT, KENTUCKY, AS FOLLOWS:

Section 1. Pursuant to the requirements of the Legislation, the City of Wheelwright, by this Ordinance, for itself, and on behalf of its Commission, states its intention not to become a part of any sanitation district, currently existing or hereafter created, except as the City may determine, by ordinance, at such date. The City, for itself, and on behalf of its Commission, hereby states its intention to retain ownership and control of and responsibility for its sewer and drainage systems.

Section 2. The Mayor and City Commission of the City of Wheelwright is hereby authorized on behalf of the City, to take any and all necessary action, including the execution of any documents required to demonstrate or prove that the city has complied with the provisions of the Legislation that the City has retained the ownership and control of and responsibility for the City's sanitary sewer and storm drainage systems whether maintained and operated by the City or the Commission.

Section 3. This ordinance shall be in full force and effect upon its passing, approval and publication in accordance with applicable law.

INTRODUCED, SECONDED AND GIVEN FIRST READING, at a duly convened meeting of the City Commission of the City of Wheelwright, Kentucky, held the 18th day of July, 1994.

INTRODUCED, SECONDED AND GIVEN SECOND READING AND ENACTED, at a duly convened meeting of the City Commission of the City of Wheelwright, Kentucky, held on the 15th day of August, 1994.

Daniel M. Sammons
ATTEST:
Mary Ann Johnson
City Clerk
W-8/31

LEGAL NOTICE

TO THE HEIRS OF JIM PENNINGTON, Deceased

Be it known that Bull Creek Coal Corporation is seeking permission of the Commonwealth of Kentucky, Bureau of Vital Statistics for the disinterment and reinterment of Jim Pennington from the present grave site on Bull Creek in Floyd County, Kentucky to the Pennington Family Cemetery at Big Branch, Floyd County, Kentucky.

You have sixty days (60) from and after August 24, 1994, in which to make a written complaint. If you fail to complain, a permit will be issued accordingly.

Any and all complaints shall be in writing to the attention of: Mr. John Honeycutt
Bull Creek Coal Corporation
452 Town Mountain Road
Pikeville, KY 41501
(606) 437-4091

NOTICE OF PUBLIC SALE

September 16, 1994 at 11:00 a.m. a 1981 Dodge Ram, serial number 1B4GW12P0D61249D3 will be sold to the highest bidder for CASH "as is where is" at the First Guaranty National Bank, Martin, Ky. to satisfy the unpaid balance of a Installment Contract signed on December 21, 1993. The vehicle may be inspected prior to the sale. The undersigned reserves the right to bid. The buyer will pay all taxes and transfer fees. W-8/31, 9/7, 9/14

NOTICE OF BOND RELEASE

In accordance with the provisions of KRS 350 notice is hereby given that Wellmore Coal Corporation, of P.O. Box 901, Grundy, VA 22614 intends to apply for Bond Release on Permit Number 836-5048, Increment Numbers 1 and 3 which was last issued on 06/01/88. The application covers an area of approximately 6.35 acres located 1.3 miles south of Galveston in Floyd County.

The permit is approximately 2.0 miles east from KY 979's junction with Tinker Fork Road and located 2.0 miles east of Big Mud Creek. The latitude is 37° 24' 02". The longitude is 82° 37' 14".

The total bond now in effect for Increment No. 1 is \$14,600 of which approximately sixty percent (60%) is to be included in this application for Phase I Bond Release. Reclamation work thus far performed included: Backfilling, final grading, topsoil replacement, seeding, and mulching completed in June of 1994. Results thus far achieved include a stable backfill and the initial establishment of a vegetative cover as per the revegetation plan and Phase I standards.

The total bond now in effect for Increment No. 3 is \$2,900 of which approximately one hundred percent (100%) is to be included in this application for Phase III Bond Release. Reclamation work thus far performed included: Backfilling, final grading, topsoil replacement, seeding, and mulching completed in October of 1987 with tree/shrub seedlings planted in April of 1988. Results thus far achieved include a stable backfill and the establishment of a diverse vegetative cover as per the revegetation plan, the postmine land use of Forestland, and Phase III standards.

A public hearing concerning this bond release has been scheduled for October 18, 1994, at 9:00 a.m. at the Department for Surface Mining Reclamation and Enforcement's Prestonsburg Regional Office located at 270 South Lake Drive, Prestonsburg, Kentucky 41653. This Public hearing shall be canceled if the cabinet does not receive a request for the public hearing by the closing date for requests for a hearing.

Written comments, objections, or requests for a conference must be filed with the Director of the Division of Field Services, #2 Hudson Hollow, U.S. 127 South, Frankfort, Kentucky 40601, by date 30 days from the last advertisement. W-8/24, 8/31, 9/7, 9/14

PUBLIC NOTICE

Notice is hereby given that Gia Rae Hall, P.O. Box 391, Betsy Layne, Kentucky 41605, has filed an application with the Natural Resources and Environmental Protection Cabinet to construct a single story residence. The property is located approximately 0.25 miles east of the Pike/Floyd County line on the north side of the Levisa Fork of the Big Sandy River near the community of Boldman in Floyd County. Latitude 37d 31m 43s; longitude 82d 37m 28s. Any comments or objections concerning this application shall be directed to: Kentucky Division of Water - Water Resources Branch, 18 Reilly Road, Frankfort Office Park, Frankfort, Kentucky, 40601. Phone (502) 564-3410. W-8/24, 8/31, F-8/26

INVITATION TO BID

Reference: "Transportation Vehicle"
Date / Closing Time of Bids: September 5, 1994
Location: Floyd County Board of Education
Department or School: Transportation Department
Seal bids are requested on the following item.

(1) 1995 One Ton Chassis/Cab 4x4 unit shall meet all the following specifications:

Engine: 7.3 diesel turbo
Trans: Standard, 5 speed
Transfer case: 2 Speed
Clutch: Standard
Hubs: Lock in/out
GVWR: 9,200 lbs.
Minimum Chassis Cap
Wheel Base: Standard for bed size 135"

Brakes: Power Assist Type
Tires: 7 Steel Belted Radials, Minimum LT 235/85/R16E with on and off tread
Wheels: 7 as required for tires
Battery: Manufacturer's standard for Engine
Alternator: Manufacturer's standard for Engine
Axle Ratio: Manufacturer's standard for on/off road
Mirrors: Dual matching camper type with extension left hand and right hand door mounted
Radio: Am/Fm radio factory installed
Bed: Mechanic's bed (Reading)
Option: Dual Rear Wheels
Color: White exterior/red interior
Bumper: Painted
Please contact Mr. Earl D. Ousley at the Floyd County Board of Education Transportation Department at (606) 285-9443.

W-8/24, 8/31, F-8/26

NOTICE OF INTENTION TO MINE
Pursuant to Application Number

836-5288 Amendment No. 2
In accordance with KRS 350.070, notice is hereby given that Buck Coal, Inc., 415 South Lake Drive, Prestonsburg, Kentucky 41653 has applied for an amendment to an underground coal mining operation located 1.8 miles northeast of Hi Hat in Floyd County. The amendment will affect 6.91 surface acres and underlie an additional 1149.8 acres, and the total area within the permit boundary will be 1156.34 acres.

NOTICE OF INTENTION TO MINE
Pursuant to Application #860-5161, Renewal

In accordance with the provisions of KRS 350:055, notice is hereby given that Kentucky May Coal Company, Inc., 572 Village Lane, Hazard, Kentucky 41701 has filed an application for Renewal of an underground coal mining and reclamation operation. The proposed operation will affect a surface disturbance of 3.44 acres and will underlie an additional 852.00 acres for a total proposed permit acreage of 855.44 acres located 0.8 miles East of Hall in Knott and Floyd Counties.

The proposed operation is approximately 1.5 miles southeast from State Route 122's junction with Spewing Camp Branch Road and located 0.1 mile east of Spewing Camp Branch. The latitude is 37° 24' 40". The longitude is 82° 43' 22".

The proposed operation is located on the McDowell U.S.G.S. 7-1/2 minute quadrangle map. The amendment will affect surface owned by Progress Land Corporation and the Elk Horn Corporation, et. al. and will underlie land owned by Isaac Spears, Mary Jane Anderson, Nicholas A. Cooley, Bert Newman, Rabon & Millie Dye, Mitchel Short, Millie Hall, Willard Moore, Kennel Dye Estate, Jake Cooley, Emma Moore, Jerry F. Howell, Jr., Emeretta Noble, Progress Land Corporation, Elk Horn Coal Corporation, et. al., Homer Hamilton & Noah Tackett, Dee & Polly Howell, Edgar & Leviathan Jones, Richard Stumbo Estate, Prophet Moore Estate, Ted Moore, Green & Helen Gayheart, Carl Butler & Patricia Mosley, Sterlion Gayheart, Ed Moore Estate, Tracy & Linda Frasure, Randall Frasure, Deanie & Kathryn Frasure, Elvie & June Collins, Bert Dye, Bill & Shirley Mosley, and Floyd County Fiscal Court.

The amendment application has been filed for public inspection at the Department for Surface Mining Reclamation and Enforcement's Prestonsburg Regional Office, 2705 South Lake Drive, Prestonsburg, Kentucky 41653-1397. Written comments, objections, or requests for a permit conference must be filed with the Directors, Division of Permits, #2 Hudson Hollow, U.S. 127 South, Frankfort, Kentucky 40601.

This is the final advertisement of this application; all comments, objections, or requests for a permit conference must be received within thirty (30) days of today's date. 1t.
Kentucky 40601.
W-8/24, 8/31, 9/7, 9/14

NOTICE OF BOND RELEASE

In accordance with KRS 350.093, notice is hereby given that Buck Coal, Inc., 415 South Lake Drive, Prestonsburg, Kentucky 41653, has applied for a Phase I Bond Release on Permit No. 836-5116 which was last issued on 3/16/94. The application covers an area of approximately 6.00 acres located 1.9 miles northwest of Drift, in Floyd County.

The permit area is approximately 2.30 miles north from KY 777's junction with KY 680 and located 0.1 mile west of Turkey Creek. The latitude is 37° 29' 47". The longitude is 82° 47' 01".

The bond now in effect for Permit No. 836-5116 is a surety bond for \$26,900. Approximately 60% of the original bond amount of \$26,900 is included in the application for release.

Reclamation work performed includes: Backfilling, grading and seeding. Written comments, objections, and requests for a public hearing or informal conference must be filed with the Director, Division of Field Services, #2 Hudson Hollow, Frankfort, Kentucky 40601, by October 7, 1994.

A public hearing on the application has been scheduled for October 11, 1994 at 11:00 a.m. at the Department for Surface Mining Reclamation and Enforcement's Prestonsburg Regional Office, 2705 South Lake Drive, Prestonsburg, Kentucky 41653. The hearing will be cancelled if no request for a hearing or informal conference is received by October 7, 1994. W-8/17, 8/24, 8/31, 9/7

NOTICE OF INTENTION TO MINE
Pursuant to Application #860-5161, Renewal

In accordance with the provisions of KRS 350:055, notice is hereby given that Kentucky May Coal Company, Inc., 572 Village Lane, Hazard, Kentucky 41701 has filed an application for Renewal of an underground coal mining and reclamation operation. The proposed operation will affect a surface disturbance of 3.44 acres and will underlie an additional 852.00 acres for a total proposed permit acreage of 855.44 acres located 0.8 miles East of Hall in Knott and Floyd Counties.

The proposed operation is approximately 0.75 miles East from KY 122's junction with KY 1498 and located 0.0 miles East of Dave's Branch. The latitude is 37° 18' 05". The longitude is 82° 45' 18".

The operation is located on the Kite and Wheelwright U.S.G.S. 7 1/2 minute quadrangle map. The surface area to be disturbed is owned by Burton Stone. The operation will underlie land owned by Ozark and Kimberly Sue Stone, John Bentley, Isom and Missouri Bentley, Burton Stone, Grant Honeycutt, Trubie and Louetta Johnson, Eliza Jane Johnson Estate, Claude and Betty Anderson, Earl and Mary Lou Wyson, Wade and Draxie Holbrook, Hillard Anderson Sr., Ray and Randall Holbrook, Barris Hall, Robert Thacker, Alex and Anna Mullins, Grady Stumbo and Benny Bailey, Gilbert Little, Greene Hall, Lou and Bertha Holbrook, Maple Burke, Martin and Zella Johnson, Ira Potter, James Lackey, Layne Johnson, Primbale Hall, Larry Honeycutt and Dave Isaac.

The application has been filed for public inspection at the Department for Surface Mining Reclamation and Enforcement's Jackson Regional Office, Howell Office Building, Suite #1, 170 Howell Heights, Jackson, Kentucky 41339-9689. Written comments, objections, or requests for a permit conference must be filed with the Director of the Division of Permits, #2 Hudson Hollow, U.S. 127 South, Frankfort, Kentucky 40601.

**STATEMENT OF PUBLIC FUNDS RECEIVED AND DISBURSED BY
PUBLIC OFFICERS OF THE FLOYD COUNTY HEALTH DEPARTMENT
FOR THE FISCAL YEAR ENDING JUNE 30, 1994**

PUBLISHED IN ACCORDANCE WITH KRS 424.220

THE FOLLOWING INFORMATION AND SUPPORTING DATA MAY BE INSPECT
BY THE GENERAL PUBLIC AT FLOYD COUNTY HEALTH DEPARTMENT FROM
SEPTEMBER 1, 1994 BETWEEN THE HOURS OF 8:00 A.M. AND 4:30 P.M.**RECEIPTS**

BALANCE CARRIED FORWARD FROM PREVIOUS FISCAL YEAR IN LOCAL BANK ACCOUNTS	107,278.78
FEDERAL FUNDS	307,831.15
STATE FUNDS	562,464.60
PUBLIC HEALTH TAXING DISTRICT FUNDS	277,228.84
SERVICE FEES - ALL SOURCES	995,060.50

TOTAL RECEIPTS 2,249,863.87**DISBURSEMENTS**

	AMOUNT
GROSS SALARIES	1,137,081.27
A A P PUBLICATION	73.45
ABBOTT LABORATORIES	210.80
ALLEN CLARK SPEECH LAN.	1,174.24
ALLIANT HEALTH SYSTEMS	20.00
ALMA STUMBO	116.90
AMERICAN OFFICE SYSTEMS	1,006.79
AMSTERDAM PRINTING	764.88
APPALACHIAN REG. HEALTH CARE	1,922.70
APPALACHIAN TIRE PRODUCTS	292.47
ARATEX SERVICES	1,191.38
ARCHER CLINIC LAB	2,039.25
ARROWOOD HARDWARE	13.33
ASPEN PUBLISHERS INC	157.37
ASSOCIATED PATHOLOGISTS LABS	6,164.10
B/C B/S DELTA DENTAL	7,545.60
BAILEYS	84.50
BARBARA HICKS	151.84
BARBARA REED	2,324.16
BELL SOUTH FINANCIAL SERVICES	3,972.07
BIG SANDY FAM. CHILDBIRTH ASSC.	490.00
BIG SANDY HEALTH CARE	4,560.00
BLAKE R BURCHETT M D	22.50
BOB WHITE CONSTRUCTION	300.00
BOEHRINGER MANNHEIM DIAGNOSTIC	395.00
BONNIE LYNCH	95.07
BP OIL	9,923.41
BRENDA HUNTER	83.50
BRENDA KENDRICK ISON	1,464.48
BRENDA J. MOORE	107.43
BRIAN HOLBROOK	444.91
BRIGGS	4,405.99
BROCK MCVEY	531.22
BURCHETT & BOTTOMS	1,900.00
C & C CONTRACTING	9,176.63
C & M LEASING CO.	47,628.66
C & R OFFICE SUPPLY	243.23
CAROL HOLBROOK	441.75
CAROLINA MEDICAL PRODUCTS CO	147.00
CAROLYN J. BOND	1,944.74
CARRIE BRANHAM	613.57
CASTLE'S ROOFING	475.00
CELIA LAYNE	3,827.01
CENTRAL BANK ACCOUNT	60.00
CESAR ORTINES M D	4,972.50
CHARLES ARNETT M.D.	37.50
CHARLES J HIERONYMUS M D	22.50
CHARLES WHEELER, M D	72.00
CHARLOTTE BAKER	405.32
CHERYL PRESLEY	316.08
CHERYL YOUNCE	579.94
CIGNA PROPERTY AND CASUALTY	78,698.00
CITY UTILITIES	4,550.00
CLARA MARTIN	304.98
CLASSIC LAMINATING	13,025.00
CLOVERLINE	169.56
CME IV INC.	4,306.39
COMBINED SERVICES	1,894.00
COMPUTER MANAGEMENT SYSTEMS	125.50
COMPUTERLAND	1,041.50
COMPUTERS PLUS	2,700.00
CONNIE CASTLE	168.76
CONNIE MAY	306.24
COOLEY APOTHECARY	346.07
COOLEY MEDICAL EQUIP.	585.42
CROCKER-FELS	48,647.96
CURTIN MATHESON SCIENTIFIC	35.63
CUSTOM DATA PROCESSING, INC.	3,996.00
DATA ACCESS SYSTEMS	1,687.33
DATACOMM SERVICE CORP	37.25
DELORES CARPENTER	26.30
DELORIS GREENWELL	96.80
DENVER DEV. MATERIALS	425.75
DIANNE AKERS	70.52
DICKSON COMPANY	89.00
DICTAPHONE	89.00
DOROTHY S BRANHAM	1,337.64
DURAMED, INC.	53,673.95
E & S SALES	28.90
EARL COMPTON	648.64
EAST KY AUTO PARTS	16.18
EASTERN TELEPHONE	126.50
ELIZABETH GRIFFITH	96.80
ELYSIAN HILLS	23.40
EPIDEMIOLOGY HCCHD	14.10
ETHEL HUNT	2,298.94
FAMILY HEALTH CENTER	28.00
FLOYD CO H DEPT POSTAGE	5,280.00
FLOYD CO PUBLIC HLTH TAX DIST.	80,295.84
FLOYD COUNTY NEWSPAPERS	3,085.63
FOCUS INC.	564.70
FOOD CITY #457	449.38
FRANCISCO G RIVERA M D	45.00
FREDA C RITCHIE	612.59
GALT HOUSE	758.56
GARY E COLEMAN JR	1,324.16
GENERAL DATACOMM INC	618.00
GMAC	7,762.86
GOPAL R MAJMANDAR M D	22.50
GRACE SHEPHERD	2,194.08
H & S MEDICAL ASSOCIATES	385.80
HALL & CLARK	16,227.60
HANDSHAKE GREETING CARDS	140.35
HELEN CRIDER	810.80
HIGHLANDS REG. MD CTR PHARM.	25.00
HIGHLANDS REGIONAL MEDICAL CENTER CTR. IN R	4,921.45
ICH CORPORATION	92.00
INFOLAB INC	120,662.90
INFORMATION SYSTEMS SERVICES	83.93
INSTITUTIONAL DIST. INC.	21.96
INTERNAL REVENUE SERVICE	26,023.23
IS A INFORMATION SYSTEMS	62.33
	2,534.88

J & B MARKETING	
J. B. LIPPINCOTT CO	
JAMES S DAVIS M D	
JEANNIE LAFFERTY	
JERFFERSON CO TREAS.	
JERALD COMBS O D	
JOE DAWSON & ASSOC.	
JOHN GRAY INC	
JOHN L. BAILEY	
JULIA RYAN	
KAMAR J. IKRAMMUDDIN	
KASH	
KENNETH COTTRELL O D	
KY MED SERV FOUNDATION	
KENTUCKY POWER CO.	
KENTUCKY STATE TREAS. (INS.)	
KIMBERLY NORDIN O D	
KIMBERLY R HUGHES	
KING SUPPLY CO.	
KY EMPLOYEES RETIREMENT SYSTEM	
KY HEALTH DEPT. ASSOC.	
KY SOC. TO PREVENT BLINDNESS	
KY STATE TREASURER	
LABORATORY SUPPLY CO	
LACKEY DISCOUNT CO	
LANDAUER	
LAURA D JARRELL	
LDDS COMMUNICATIONS	
LEDERLE LABORATORIES	
LESLIE HUNTER	
LINDA COLEMAN	
LISA BLANTON	
LLOYD'S HARDWARE	
LOWELL MARTIN, M D	
LUCREASIE REED	
LYNETTE SCHINDLER, CPA	
M & C SAFETY EQUIPMENT	
MAINLINE TECHNOLOGY INC	
MARGARETTE J. GIBSON	
MARION MERREL DOW INC.	
MARK NORDIN O D	
MARTHA MORRISON	
MARTIN CO. HEALTH DEPT.	
MARY A HALL M D & ASSOC.	
MARY LYNN PIGMAN	
MARY WATKINS	
MCBEE SYSTEMS	
MCDOWELL REGIONAL MEDICAL CTR	
MEDI-HOME CARE	
MEDICAL PRODUCTS LABS	
MEDICARE FEDERAL HIB	
MEDICARE OF S C	
MEDISIN INC	
MEDLINE TECHNOLOGY INC	
MINIX EYE CLINIC	
MOORE BUSINESS FORMS	
MORBIDITY & MORTALITY WEEKLY	
MOREHEAD STATE UNIVERSITY	
MOUNTAIN CITIZEN	
MOUNTAIN TELEPHONE & DATA	
MUD CREEK CLINIC PHARMACY	
MULLINS & SONS PLUMBING	
MUSIC CARTER HUGHES	
MYRTLE POTTER	
N ROGER JURICH, M D	
NAIRN INC	
NAT'L COMMISSION TO PREVENT INF MORTALITY	
NATIONAL CRIME PREVENTION	
NATIONAL HEALTH LABS	
NURSING 93	
NURSING 94	
OCTAVIA ESTEPP	
ORTHO PHARMACEUTICAL CORP	
OUR LADY OF THE WAY HOSPITAL	
P BURG COMM. COLL. BOOKSTORE	
PAIROJ RUKTANONCHAI, M D	
PAMELA PATTON	
PATSY J. SLONE	
PEGGY SLONE	
PERSPECTIVE ENTERPRISES INC	
PHYSICIANS DESK REFERENCE	
PITNEY BOWES	
POLLY MULLINS	
POSITIVE PROMOTIONS	
POSTMASTER	
PRESTONSBURG SUNDRY STORE	
PREVENTION	
PROFESSIONAL OFFICE SYSTEMS	
QUALITY CARPETING	
QUORUM CORP.	
R MINTU VALERA M D	
R SCOTT MADDEN	
RADIOLOGY MANAGEMENT	
RALPHS TIRE SERVICE	
RAM TECHNOLOGIES	
RAM-PAGE	
RANDI G JARRELL	
RATLIFF FARM SUPPLY	
REDLAND INSURANCE CO.	
RELIABLE CORP.	
REMARKABLE PRODUCTS	
RICHIE PHARMACAL CO	
RITCHIES HALLMARK	
ROCHE BIOMEDICAL LAB	
RONDAL H. LESLIE, MD	
RUSSELL HL WALLACE	
S IKRAMMUDDIN MD	
SAFETY SUPPLY INC	
SALES GUIDE	
SANDY VALLEY HARDWARE	
SARGENT-SOWELL CO	
SAVE MORE STORE	
SERVICE OFFICE SUPPLY	
SHERRIE K MARTIN	
SHIRLEY DEROSSETT	
SHIRLEY HARMON	
SORBEE INTERNATIONAL	
SOUTH CENTRAL BELL	
SPA ASSOCIATES	
ST. ANTHONY PUBLISHING	
STANDARD REGISTER	
STATEWIDE PRESS	
SUNIL ABHYANKAR M D	
SUPERINTENDENT OF DOCUMENTS	
TASTEFULLY YOURS	
TEAM PHOTO ID	
TEEN SERVICES PROGRAM	
TELECORP SYSTEMS INC	
TERESA BLEVINS	
THE BANK JOSEPHINE	
THE DAILY INDEPENDENT	
THE MARTIN CO SUN	
THE PAINTSVILLE HERALD	
THE UPJOHN COMPANY	

77.00	THELMA LAFFERTY	621.84
125.00	THREE RIVERS MEDICAL CENTER	860.00
22.50	TREASURER, COMM OF KY	100.00
325.78	TREASURER, KY UMEMPLOYMENT INS	8,396.84
35.00	TRENA RATLIFF	5.00
72.00	VPI	20.00
6,264.00	WAL-MART DISCOUNT STORE	4,572.10
218.25	WHITAKER CORP	104.00
2,007.00	WILDCARD ASSOCIATES	1,030.00
578.40	WINCHESTER PEST CONTROL	612.00
910.00	WRS GROUP	360.67
30.00	WXXZ RADIO STATION	620.00
72.00	WYETH-AYERST LABORATORIES	3,750.63
2,500.00	TOTAL DISBURSEMENTS	2,170,316.25

BEGINNING OUTSTANDING DEPOSIT	30,300.00
BEGINNING OUTSTANDING CHECKS	82,033.99
ENDING OUTSTANDING CHECKS	-140,549.27
TOTAL CASH DISBURSEMENTS	2,111,800.97

ENDING OUTSTANDING DEPOSIT -375.00

CASH BALANCE 167,987.90

This is to certify that at the close of business on June 30, 1994, a balance of \$ 141,836.16 was credited to the checking account of the Floyd County Health Department.

Paula W. Spriggs
(Officer or Cashier of Bank)
The Bank Josephine
(Name of Bank)

This is to certify that at the close of business on June 30, 1994, a balance of \$ 141,836.16 was credited to the savings account of the Floyd County Health Department.

Paula W. Spriggs
(Officer or Cashier of Bank)
The Bank Josephine
(Name of Bank)

Witness our hands this the 25th day of August, 1994.

[Signature]
Public Officer
Floyd County
Health Department

Commonwealth of Kentucky
County of Floyd

Subscribed and sworn to by Charles F. Arnett MD
before me on the 25th day of August, 1994.

Bonnie Lynch
Notary Public

**Caring For The Cancer Patient At Home**

(NAPS)—Here, for a change, is some good news about cancer. Not only is science making progress against many forms of the disease, the American College of Physicians—a nonprofit professional association of internists—has created a guide to help family and friends care for cancer patients while they're at home.

The 426-page workbook contains 21 plans for dealing with problems such as pain, nausea, fatigue, hair loss, changes in sexuality, anxiety and depression. It also has information on caregiver needs, getting information from medical staff and using community resources. Each topic is presented in a problem-solving format to help the reader analyze the situation, decide if professional help is needed and work toward a solution.

The guide says:

- **Successful caregivers** are informed, creative and optimistic. They take care of themselves with proper diet, rest and relaxation. They help maintain a positive outlook by doing things they enjoy. They don't dwell on mistakes or expect to be perfect.

- **Fight fatigue** by planning short activities for times when the patient feels best; and allow time to rest in between. Agree on what's most enjoyable or necessary to get done each day.

- **React to depression;** don't ignore it. Try to find something that is going right. Try to

American College of Physicians

Home Care Guide

for
Cancer

A new guide can help cancer patients, their friends and family, deal with the disease while at home.

increase the patient's social activities.

- **Stimulate appetite** by using plastic utensils, which take away a bitter or metal taste associated with chemotherapy, and using small plates and portions. Encourage the patient to eat with others.

- **Minimize nausea** with dry crackers, cold food and ginger ale.

- **Combat weight loss** by offering frequent snacks, using more butter and sugar in cooking and enriching whole milk with nonfat dry milk.

Copies of the *American College of Physicians Home Care Guide for Cancer—How to Care for Family and Friends at Home*, are available for \$23 each, plus delivery. For information call ACP Customer service at 800-523-1546, ext. 2600 (M-F, 9am-5pm ET). Refer to code #3438 when ordering.

Fatigued? It could be CFS

It feels like the flu, but the side effects never subside. Mild fever, sore throat, body aches, chronic headaches, joint pain and general listlessness are a few of the symptoms characteristic of chronic fatigue syndrome (CFS). CFS is a physical illness of unknown origin, distinguished only by debilitating fatigue and flu-like symptoms.

Profound fatigue—the hallmark of the disorder—usually comes on suddenly and persists or relapses throughout the course of the illness. Unlike short-term fatigue, however, which may accompany illnesses such as the flu, CFS symptoms linger for at least 6 months and often for years.

Chronic fatigue syndrome is not simply feeling tired. CFS is not even exhausted. Victims of CFS are completely debilitated by the illness and almost all everyday activities are next to impossible. Many people afflicted with CFS find it difficult to even raise their heads for more than a few seconds and a trip from the bed to the bathroom may leave them exhausted for hours. Some CFS victims are forced to take naps during meals in order to get enough energy to eat.

"It is important to be sure to properly diagnose patients with CFS," said Jane J. Xenos, D.O., a Santa Ana, Calif., osteopathic family physician and clinical professor at the College of Osteopathic Medicine of the Pacific in Pomona, Calif. "It is vital for a physician to explore all the symptoms of the patient, including the degree of their fatigue and the results of physical and laboratory examinations, before confidently diagnosing CFS."

Many CFS victims feel the need to slow the pace of their lives and avoid situations that are physically or psychologically stressful. Complete avoidance of activity is not healthy either so it is important for the physician interaction at whatever level the patient can manage without exacerbating the symptoms.

"As a physician, it is critical to be on the lookout for unrelated medical problems, and avoid the danger of interpreting every new sign or symptom as a manifestation of CFS," said Dr. Xenos. "The physician must always be alert to the patient's changing condition, especially because CFS typically dominates such a large portion of the victim's life and sometimes may be able to overshadow additional medical problems."

There is no universally accepted treatment for CFS. In fact, sometimes several different treatment approaches may need to be tried before the patient reaps any benefit. Although most people do recover from CFS, the route back can take months or years, and many never regain full health. The key is to recognize CFS symptoms early and schedule regular medical check-ups to monitor the illness.

Is less better?

Today people are taking a renewed and proactive consumer attitude toward health care. It is demonstrated by an increased willingness by patients to ask their doctors the hard questions. It is more far-reaching than just health care plans and the necessity of medical tests. It has reached the most basic level — the need for prescription medications.

If you aren't already asking your doctor why and how much do I need of this medication, now is the time for you to feel comfortable and empowered to do just that.

There is a new catch phrase in long-term disease control with medication. It's called step-down therapy. Very simply it means that when a disease, such as high blood pressure, has been under control for a period of time by a certain dose of medication, it may be time for you to ask your doctor if a lower dose might be just as effective.

According to the Joint National Committee on Detection, Evaluation, and Treatment of High Blood Pressure, the doctor's treatment plan for a patient should include attempts to decrease the dosage of high blood pressure medication while maintaining life-style modifications such as weight control, sodium reduction, and exercise.

This new concept has proven highly effective with many medications for other diseases, such as chronic depression. For the millions of Americans on daily medication for disease control, step-down therapy offers an opportunity to do more than save money. It also means taking less medication, which may lower the risk for experiencing harmful side effects.

If you are on daily medication, ask your doctor if less would be just as effective. You have the right as a patient and consumer to be kept informed and keep your medications at the safest and lowest effective level.



Health Matters

by Christopher Fleming

Permanent lifestyle change equals permanent weight loss

Most Americans have a desire to weigh less. Many try dangerous fad diets to lose the five to 10 pounds that they gained over the holidays. However, they usually end up adding the weight back on, plus an additional five to 10 pounds after they go off the diet.

Why is this? Primarily it is the false belief that weight loss can be achieved through a temporary lifestyle change. But permanent weight loss is achieved through a

permanent change in lifestyle. These lifestyle changes usually include a reduction in the number of calories

from fat in your diet as well as an increase in regular physical activity.

The reason a low-fat diet promotes weight loss is because fat is more calorically dense than protein or carbohydrates. Thus, a low-fat diet will satisfy your appetite while you are consuming fewer calories. Also, fat calories are more easily digested and turned into body fat than protein or carbohydrate calories.

The best activities for weight loss are cardiovascular exercises such as

biking, liftings, rowing, walking, running, and other continuous activities. For optimal results, exercise continuously at least 30 minutes at least three days per week. This activity should be sustained at an effort level at which an individual could hold a conversation (but not sing).

The longer an individual exercises, the higher the percentage of the calories being used comes from body fat.

Also, the lower the intensity of the exercise, the higher the percentage of calories being used during exercise comes from adipose (fatty) tissue. The individual may use fewer calo-

ries during moderate intensity physical activity, but more of the calories are coming from adipose tissue.

During moderate physical activity lasting 30 minutes or more, 70 percent of the calories used come from adipose tissue versus only 20 percent of the calories used come from adipose tissue during high intensity physical activity lasting five minutes.

In conclusion, permanent weight loss is not best achieved through diet alone. A permanent lifestyle change including a low-fat diet along with regular physical activity will result in

an individual reaching and maintaining ideal body weight.

Tip of the Week: Use reduced fat margarine and skim milk when baking.

Christopher G. Fleming is the Project Health Director at Prestonsburg Community College. He has a bachelor's degree in Health and Physical Education, a master's degree in Education, and a Master's plus Thirty with emphasis in Exercise Science. Fleming is also a certified American College of Sports Health Fitness Instructor.

LOWE'S

FALLS FOR PLANTING!

377 Gallon
Assorted Perennials
Many varieties #96041

844 2-Gallon
Assorted Yews
#50295, #93276, 7

358 Gallon
Assorted Junipers
Choose from Nick's Compact, Andorra, Blue Rug, Blue Pacific, Parsoni or Sargent Juniper #93212, 21, 23, 25, 26

358 Gallon
Variegated Or Green Liriope
#93219, 78

997 Gallon
Burning Bush #93260

497 Gallon
Assorted Rhododendrons #93507

442 Gallon
Emerald N' Gold Or Gaiety Euonymus #93856, #4859

1087 2-Gallon
Dwarf Crimson Barberry #93563

197 5" Fall Hardy Mums
Brighten your fall landscape Choose from a variety of colors #93589
8" Mum #93245

1364 2-Gallon
Dwarf Alberta Spruce
A symmetrical, dense, needle-leaved shrub with light green needles. Rarely needs pruning. Grows 3' to 6' #93548

893 2-Gallon
Coral Beauty Cotoneaster
Low-growing evergreen shrub. White flowers in spring #51542

1633 25 Lb.
Pennington KY-31 Grass Seed #93074

148 40 Lb.
Top Soil #92432

247 50 Lb.
Marble Chips #92421

198 Each
8" Landscape Timber #04574

194 2 Cu. Ft.
Pine Bark Mulch #92118

487 20-Count
39-Gallon Leaf And Lawn Bags #69646

1243 5-Gallon
Assorted Shade Trees

Sweet Gum	#93526	\$12.43
Red Maple Tree	#93534	\$12.43
Red Oak Tree	#52991	\$12.43
Red Sunset Maple	#99891	\$32.92
7-Gallon Red Maple	#95003	\$29.86
7-Gallon October Glory Maple	#52781	\$29.86

FREE!

SEPTEMBER ONLY!

Buy Any Lowe's Lawn Tractor (Shown On The Right) And Receive A Dump Trailer, Lawn Mower Or Trimmer FREE!

878 12 1/2 HP, 38" Cut Lawn Tractor
Cast iron sleeve and 2-stage air filter • Shift-on-the-go 7-speed transaxle and cruise/resume control • Full floating deck #95178
Twin-Bag Grass Catcher #95340 \$179

1187 16 HP, 42" Cut Lawn Tractor
Cast iron sleeves • 2-stage air filter • Shift-on-the-go 7-speed transaxle • Includes mulching conversion kit • Cruise/resume control #42482

998 14 HP, 42" Cut Lawn Tractor
Cast iron sleeve and 2-stage air filter • Shift-on-the-go 7-speed transaxle and cruise/resume control • Full floating deck #95184
Twin-Bag Grass Catcher #95340 \$179

1599 18 HP, 46" Cut 14-Speed Garden Tractor
Briggs & Stratton Industrial/Commercial twin cylinder engine with cast iron sleeves and 2-stage air filter for durability • 14-speed transaxle #95199

LOWE'S

525 North Mayo Trail, Paintsville, KY

(606) 789-3800

HOURS: Mon.-Sat. 7 am-9 pm; Sun. 10 am-6 pm

*We guarantee our everyday competitive prices. If you find a lower everyday or advertised price on an identical stock item at any local retail competitor that has the item in stock, we'll beat their price by 10% when you buy from us. Just bring us the competitor's current ad, or we'll call to verify the item's price that you have found. Cash/charge card and carry purchases only. Competitor's closeout, special order, discontinued, clearance, liquidation and damaged items are excluded from this offer. Limited to reasonable quantities for homeowner and one-household order quantities for cash and carry contractors. Current in-store price, if lower, overrides Lowe's advertised price. Price guarantee honored at all Lowe's retail locations. Labor charges for product installation are excluded from our price guarantee offer in our stores with an installed Sales Program. Visit store for complete details.

Prices May Vary After Sept. 10 If There Are Market Variations. See Store For Details Regarding Product Warranties. We Reserve The Right To Limit Quantities.

Stores Have Limited Availability On All Mowers Due To Seasonal Nature.

©1994 Lowe's Home Centers, Inc. 940901B

SHERIFF'S NOTICE OF DELINQUENT TAXES

The following 1993 unpaid tax claims will be offered for sale at the courthouse in Prestonsburg, Ky., on September 7, 1994, at 10 a.m. (only the delinquent tax is sold—not the property). The amount opposite the name includes total amount due before date of sale.

PAUL HUNT THOMPSON, Sheriff — Floyd County, Ky.

BILL#	NAME	ADDRESS	TAX DUE				
36	ADAMS ARNOLD & RUBY	P O BOX 447	13.82	888	ARCHER VICKY CHANDLER	3100 KICKLEVINGTON #7	726.87
40	ADAMS CHARLES EDWARD	HC 77 BOX 310	14.92	893	ARMS RICHARD & CHERYL	P O BOX 186	159.72
41	ADAMS CHARLES EDWARD	HC 77 BOX 310	51.12	901	ARNETT CONNIE	P O BOX 209	13.82
44	ADAMS CONSTRUCTION	P O BOX 2320	1,969.77	903	ARNETT EL	HC 79 BOX 1090	43.44
49	ADAMS DONALD	P O BOX 542	57.17	904	ARNETT ELL & OR SHARON	HC 79 BOX 1090	23.71
50	ADAMS DONALD	P O BOX 1420	45.10	948	AUXIER CABLEVISION	P O BOX 217	22.60
52	ADAMS DONNIE	P O BOX 26	77.66	967	B & M COAL COMPANY	C/O JAMES ALLEN	58.79
58	ADAMS FRANK ALLEN	PRESTONSBURG KY 41653	551.20	990	BAILEY BOBBY	P O BOX 142	15.18
59	ADAMS FRANK ALLEN	PRESTONSBURG KY 41653	408.63	993	BAILEY CHARLES STANTON & HILDA	P O BOX 87	282.80
60	ADAMS FRANK ALLEN	BRIARWOOD SUBDIVISION	825.38	1001	BAILEY DON A; GENE A WILSON	& CORDELL MARTIN	39.23
71	ADAMS JAMES & SHERIL	9235 WEST MOUNTAIN PARKWAY	46.29	1014	BAILEY FRED	HC 74 BOX 60	292.46
76	ADAMS JAMES E	AND SHERIL L	252.65	1024	BAILEY JAMES EDWARD &	CHARMAINE	133.18
89	ADAMS LEWIS, LOUISE, JIMMY,	MARK & ARNOLD LEE	8.90	1025	BAILEY JERRY D & BRENDA	P O BOX 140	364.86
97	ADAMS REAL ESTATE LIMITED	PARTNERSHIP	1,057.08	1026	BAILEY JERRY W	HC 87 BOX 185	14.92
98	ADAMS RICKY & VICKY	695 MAYS AVENUE GOBLE ROBERTS ADDTN	441.53	1027	BAILEY JERRY W & SADIE A	HC 88 BOX 735	111.45
99	ADAMS ROCKY	P O BOX 42	14.92	1033	BAILEY MARY J & LORA L	P O BOX 35	376.93
105	ADAMS TAMMY	10488 WEST MOUNTAIN PARKWAY	388.99	1036	BAILEY OLLIE	P O BOX 781	13.82
107	ADAMS TIVIS & BRENDA G	P O BOX 108	75.23	1041	BAILEY ROBERT	P O BOX 472	57.69
129	ADKINS BEVERLY MARIE D	GENERAL DELIVERY	122.41	1050	BAILEY THOMAS R & SHEILA J	P O BOX 196	322.64
129A	ADKINS BLAINE JR	HI HAT KY 41636	147.65	1052	BAILEY TONYA RATLIFF	HC 87 BOX 9	317.14
131	ADKINS BOBBY ALLEN	HC 74 BOX 285	221.33	1053	BAILEY VERNON E & GLENDA GAIL	BOX 295	21.88
132	ADKINS CASSIE	1018 BACKUS STREET	8.44	1054	BAILEY VERNON & GLENDA	BOX 295	1,516.30
135	ADKINS CHARLES & MAGDALINE	HC 73 BOX 6100	364.86	1058	BAILEY WILLIAM & ETHEL	P O BOX 9	90.59
137	ADKINS CLARENCE MOBERT	WAYLAND KY 41666	63.19	1059	BAILEY WILLIAM & ETHEL	P O BOX 9	37.34
139	ADKINS DARLENE	P O BOX 427	14.92	1060	BAILEY WILLIAM & ETHEL	P O BOX 9	57.69
145	ADKINS DEWEY & ROSA LEE	P O BOX 317	21.08	1061	BAILEY WILLIAM & ETHEL	P O BOX 9	8.35
156	ADKINS EVERETTE	IVEL KY 41642	39.05	1067	BAIDEN ROY & ODELLA	HC 66 BOX 1285	606.20
161	ADKINS GEORGE	C/O EVAN ADKINS	316.59	1069	BAKER D C	GENERAL DELIVERY	72.84
173	ADKINS JAMES C	AND CARMEN	169.38	1075	BAKER OCELENE	P O BOX 315	277.03
176	ADKINS JAMES WILLARD	P O BOX 44	123.52	1076	BAKER OCELENE	P O BOX 315	81.81
177	ADKINS JAMES WILLARD & EVA	P O BOX 44	123.52	1077	BAKER PAUL & SHERRI	WAYLAND KY 41666	195.92
179	ADKINS JIMMY DEAN	P O BOX 513	13.82	1078	BAKER SUZANNE JEAN	P O BOX 1344	485.53
187	ADKINS KEVIN	HC 73 BOX 1050	14.92	1083	BALDRIDGE CAROLYN JEAN	AUXIER ROAD	30.28
189	ADKINS LARRY & DIANNE	HC 77 BOX 326	256.28	1086	BALDRIDGE DAVE	HC 88 BOX 120	234.53
200	ADKINS MILLARD & BULAH	BETSY LAYNE KY 41605	6.48	1087	BALDRIDGE DAVID & TERESA	LOUISA KY 41230	75.25
202	ADKINS MINDY -ESTATE-	HC 77 BOX 310	29.88	1091	BALDRIDGE EARL & MARY	HC 72 BOX 17	71.28
203	ADKINS MORRIS W	P O BOX 60	69.24	1101	BALDRIDGE HAROLD JP & TERESA	P O BOX 186	195.92
211	ADKINS RALPH & CHRISTINE	P O BOX 335	24.78	1123	BALDRIDGE SADIE	HUEYSVILLE KY 41640	63.19
212	ADKINS RANDALL	HC 77 BOX 280	65.59	1127	BALDWIN DONALD A & SHERRY	HC 89 BOX 459	461.40
214	ADKINS RANDALL & AVONELLE	P O BOX 278	63.19	1128	BALDWIN DONALD A & SHERRY	HC 89 BOX 459	147.65
215	ADKINS RANDALL L	HC 84 BOX 27	79.62	1135	BANDY GEORGE -MRS-	527 SOUTH RYBOLT	26.75
223	ADKINS ROLAND & FRANCIS	P O BOX 113	63.19	1165	BANKS MOLLY	P O BOX 2031	45.98
231	ADKINS SAM -ESTATE-	GALVESTON KY 41629	15.05	1171	BANKS WALTER & NELL	210 EMMA ROAD	171.79
238	ADKINS TAMI	P O BOX 498	24.58	1172	BANKS WALTER & NELL RUTH	210 EMMA ROAD	171.79
239	ADKINS TAMMY	P O BOX 498	35.75	1173	BARBER DAVID A	P O BOX 511	733.87
243	ADKINS TOMMY D	HC 77 BOX 280	280.39	1178	BARIL TERESA	GENERAL DELIVERY	98.20
246	ADKINS VANESSA	P O BOX 204	26.98	1186	BARNETT ALVIN	C/O ALVIN BARNETT	13.82
251	ADKINS WIDB	P O BOX 142	11.55	1189	BARNETT BOYD	P O BOX 413	57.69
252	ADKINS WILLA J	P O BOX 60	58.36	1193	BARNETT DELMER OR MARY	GENERAL DELIVERY - LONG FORK RD 210	13.82
253	ADKINS WILLA JEAN	P O BOX 60	123.52	1207	BARNETT MILES -ESTATE-	C/O BETTY HEDGLEN	12.22
268	AIKEN PAUL & RAMONA	HC 66 BOX 1860	884.01	1222	BARNETTE ROGER D	P O BOX 619	1,342.51
282	AKERS ANDY	3380 OAKLAND	15.03	1226	BARROWMAN CHARLIE B	P O BOX 272	48.71
284	AKERS ARNOLD	P O BOX 082	22.75	1234	BARTLEY GWINDA S	BEVINSVILLE KY 41606	69.75
296	AKERS BRENDA	HC 77 BOX 666	26.98	1246	BARTRUM JOHN ZIDA	P O BOX 887	425.20
325	AKERS DANIEL	GENERAL DELIVERY	83.71	1247	BARTRUM WALTER	P O BOX 792	39.05
331	AKERS DAVID & DMA	HC 77 BOX 585	294.87	1248	BARTRUM WALTER & LINDA	P O BOX 792	533.91
337	AKERS DONALD	HC 77 BOX 2600	201.97	1250	BASKIN EDNA	P O BOX 409	56.61
340	AKERS DOUGLAS GENE & WANDA	HC 74 BOX 345	118.26	1268	BATES JAKE JR & WILMA	P O BOX 255	410.82
341	AKERS DOUGLAS GENE & WANDA	HC 74 BOX 345	310.58	1302	BAYS JAMES & PAMELA	P O BOX 307	200.59
347	AKERS ELEWEASE	HC 73 BOX 2045	7.68	1303	BAYS JAMES B & PAMELA	P O BOX 307	167.36
388	AKERS HILLARD JR	P O BOX 52	30.28	1306	BAYS JOHN JR & BETTY	C/O BARNETT MAE EDWARDS TRUSTE	277.25
389	AKERS HILLARD JR	P O BOX 52	13.82	1320	BAYS WILLIAM DOUGLAS	HC 70 BOX 5074	178.32
406	AKERS JERRY	RT 2 BOX 134	57.17	1321	BAYS WILLIAM DOUGLAS	HC 70 BOX 5074	35.75
407	AKERS JIMMIE LEE & JENITA	SUZANNA BOYD	316.59	1358	BELLAMY TERRY & PATTI	HC 88 BOX 900	292.46
409	AKERS JIMMY LEE	P O BOX 82	375.73	1359	BELLAMY TERRY & PATTI	HC 83 BOX 980	328.66
423	AKERS JUANITA	GRETHEL KY 41631	208.96	1395	BENTLEY CYNTHIA - ESTATE-	C/O ROY BENTLEY	149.24
427	AKERS KENNETH & ZELLA	HC 77 BOX 590	222.47	1396	BENTLEY DANNIE LEE	HC 72 BOX 71	51.11
428	AKERS KENNETH & ZELLA	HC 77 BOX 590	39.05	1397	BENTLEY DARRELL	P O BOX 512	8.90
429	AKERS KENNETH & ZELLA	HC 77 BOX 590	21.63	1404	BENTLEY DONNA W	1357 WHIS COURT	195.92
445	AKERS LOIS	1234 SOUTH LAKE DRIVE	101.55	1405	BENTLEY DORTHY -ESTATE-	C/O CURT BENTLEY	69.97
446	AKERS LOIS	P O BOX 122	87.32	1410	BENTLEY EARMEL & HEIRS	C/O TRINA PATRICK	26.98
462	AKERS MCKINLEY & HATTIE	GOBLE-ROBERTS ADDITION	244.12	1426	BENTLEY GEORGE -ESTATE-	C/O JAPALENE BENTLEY	274.51
463	AKERS MED M	C/O OFFIE JEAN BOYD	159.72	1427	BENTLEY GEORGE H & ROSIE	WAYLAND KY 41666	99.39
484	AKERS OTIS E & LINDA	HC 74 BOX 310	292.46	1431	BENTLEY HAZEL	HC 77 BOX 054	232.12
487	AKERS PATRICIA	HC 73 BOX 1085	123.52	1437	BENTLEY JEFFERY & EILEEN	RAYNARD	364.86
492	AKERS PHILLIP	RT 1 - GENERAL DELIVERY	69.24	1438	BENTLEY JERRY	P O BOX 155	598.96
493	AKERS PHILLIP	4522 RIVERSIDE DRIVE	24.78	1439	BENTLEY JERRY D & ARLENE	HC 77 BOX 293	277.03
494	AKERS PHILLIP RAY & KATHY	P O BOX 46	14.92	1442	BENTLEY JOHN & PATRICIA	PO BOX 38	521.73
500	AKERS RANDY & ANNA MAE	P O BOX 13	79.62	1447	BENTLEY JOSEPH	P O BOX 138	34.22
501	AKERS REBA	HC 77 BOX 2320	147.65	1457	BENTLEY LLOYD DEAN	GENERAL DELIVERY	33.03
504	AKERS RICKY & DIANE	P O BOX 149	413.13	1458	BENTLEY LLOYD DEAN & JEANETTE	P O BOX 105	33.03
525	AKERS TEDDY RAY & JANICE	HC 74 BOX 735	654.47	1462	BENTLEY MAVERICK & SANDY	P O BOX 231	79.62
549	AKERS WILLIAM & BETTY	HC 73 BOX 1199	24.19	1468	BENTLEY MORROW & VERDIE	P O BOX 240	147.65
557	ALEXANDER GWENDOLYN &	EVELYN SUE WELLS	496.37	1469	BENTLEY MORROW JP & LORETTA	HC 77 BOX 1010	292.46
569	ALLEN BARBARA	P O BOX 55	545.87	1482	BENTLEY RICHARD A & TERESA	P O BOX 2	388.99
582	ALLEN BRIAN	HC 73 BOX 1845	26.98	1486	BENTLEY RODOLPH JR & JOSEPHINE	P O BOX 231	5.04
583	ALLEN CARLA	P O BOX 192	36.94	1496	BENTLEY ZETTIE G	HC 77 BOX 325	10.22
600	ALLEN CLAUDE L	MARTIN KY 41649	18.03	1501	BERGER JOE ALLEN	GENERAL DELIVERY	52.22
602	ALLEN CLESTER & WANDA LEE	HC 80 BOX 325	39.05	1505	BERGER SHELTON	P O BOX 281	24.78
614	ALLEN DANNY	P O BOX 69	63.19	1507	BERGLAND LAWRENCE K	HC 73 BOX 470	19.75
615	ALLEN DANNY L & CATHY B	HC 88 BOX 250	847.54	1517	BEVERLEY JANIE & MONNIE	HC 72 BOX 11	134.45
654	ALLEN GOLDIE -HEIRS-	ADDRESS NOT GIVEN	168.13	1521	BEVERLY MAY -ESTATE-	C/O HELENE PORTER	124.05
659	ALLEN HAROLD	C/O ROBERTS & HOLCOMB	35.39	1525	BEVINS GEORGE & ALBERTA	P O BOX 282	99.39
664	ALLEN HERMAN	C/O ROBERTS & HOLCOMB	35.39	1532	BEVINS NATHANIEL & CAROL	C/O GEORGE BEVINS	244.19
635	ALLEN JANE P	3905 RIVER OAKS CIRCLE	112.31	1542	BIAS LLOYD & CHRISTOPHER	P O BOX 104	135.59
689	ALLEN JERRY DEAN & DEONNA	P O BOX 205	13.82	1551	BIG K COAL COMPANY	MINE NO 2 BOX 10	326.24
690	ALLEN JERRY DEAN & DEONNA	P O BOX 205	534.77	1573	BINGHAM EDA MARIE	HC 69 BOX 380	70.84
707	ALLEN KAREN & JIMMY CRUM	P O BOX 1148	726.87	1582	BISHOP DWAYNE & CAROLYNE	P O BOX 150	75.25
708	ALLEN KATHY	HC 85 BOX 230	23.38	1583	BISHOP DWAYNE & CAROLYNE	P O BOX 150	105.44
712	ALLEN KENNETH P JR	P O BOX 421	151.28	1587	BISHOP THELMA	HC 69 BOX 210	348.33
715	ALLEN LAND AND DEVELOPMENT	P O BOX 216	102.18	1596	BLACKBURN AMOS D & MARGARET	GOBLE-ROBERTS ADDITION	331.86
723	ALLEN LISA	HC 71 BOX 1160	441.53	1602	BLACKBURN BILLY	MELVIN KY 41650	63.66
730	ALLEN LORN	1720 BAY CIRCLE	86.77	1604	BLACKBURN CHARLOTTE	BOX 16	14.92
734	ALLEN M H & ODA H -ESTATE-	P O BOX 52	33.03	1610	BLACKBURN CURTIS & JAMIE	10 POPLAR STREET	180.51
760	ALLEN PHILLIP	HC 79 BOX 1210	125.93	1611	BLACKBURN CURTIS D	PO BOX 538	128.99
762	ALLEN PHILLIP & CHARLOTTE	HC 79 BOX 1210	99.39	1612	BLACKBURN CURTIS T	PRESTONSBURG KY 41653	46.72
763	ALLEN PHILLIP D	P O BOX 1268	93.89	1615	BLACKBURN DEBBIE & STEWIE	HC 70 BOX 75	57.69
773	ALLEN RICKY & REBECCA	HC 70 BOX 3076	79.62	1616	BLACKBURN DIANA S	PO BOX 1372	90.59
788	ALLEN TAGGETT & VIRGINIA	P O BOX 48	112.52	1619	BLACKBURN EARL DEAN	HC 66 BOX 2995	24.78
805	ALLEN WILLIAM C	C/O DANIEL HOUSTON STEPHENS	112.52	1622	BLACKBURN ELLA -ESTATE-	C/O OSCAR WALKER JR	222.19
835	AMBURGEY ROGER CHRISTOPHER	53 GOBLE ROBERTS ROAD	33.56	1628	BLACKBURN ESTILL & OLIVE	MELVIN KY 41650	81.28
840	AMBURGEY STEVEN & EDWINNA	HC 71 BOX 347	48.71	1629	BLACKBURN EVERETT T & DOROTHY	4 WEBB LANE	99.36
855	ANDERSON ELLEN	MELVIN KY 41650	8.35	1637	BLACKBURN FREDDIE III ETAL	PO BOX 122	57.69
863	ANDERSON JAMES C & ALLIE Z	BOX 10, HC 71 TOWN BRANCH	178.32	1639	BLACKBURN GENE ET AL	ENDICOTT KY 41626	13.82
874	ANDERSON RUBY & SHARON	P O BOX 222	167.36	1654	BLACKBURN JAMES W & ROBERTA J	P O BOX 638	533.80
875	ANDERSON STEVE	HC 79 BOX 265	244.12	1656	BLACKBURN JEFF	PO BOX 81	509.66
876	ANDERSON WILLIAM & BRENDA	P O BOX 151	35.75	1657	BLACKBURN JOHN HENRY	HC 68 BOX 133	123.52
878	ANDREWS DENVER H	P O BOX 2093	107.05	1671	BLACKBURN LESTER & LINDA	DWALE KY 41621	14.92
				1677	BLACKBURN LOWELL D & JUNE	HC 66 BOX 1660	269.47
				1683	BLACKBURN MARY JANE	HC 66 BOX 1860	8.90
				1687	BLACKBURN RANDALL L & JOYCE R	PO BOX 87	702.74
				1688	BLACKBURN RAYMOND & ANNIE	P O BOX 396	125.93
				1691	BLACKBURN RONALD W & DELILAH L	PO BOX 22	413.24
				1694	BLACKBURN TEDDY JOE	BOX 530	507.33
				1695	BLACKBURN TERRY	PO BOX 236	195.92
				1700	BLACKBURN TONYA JEAN	& ALVIN G & PAUL	134.45
				1708	BLACKBURNS LANDSCAPING	PO BOX 187	49.93
				1714	BLAIR DONALD G	BOX 571 JACK ARNETT BRANCH	479.51
				1715	BLAIR EDISON & CHRISTINE	PO BOX 1193	85.12
				1716	BLAIR FRANKIE	P O BOX 16	14.38
				1717	BLAIR FRANKIE & CUJA STEPHANIE	PO BOX 16	11.09
				1718	BLAIR FRANKIE A	GENERAL DELIVERY	331.86
				1721	BLAIR FREEL	MELVIN KY 41650	83.57
				1731	BLAIR MYRTLE	24 MILE ROAD	17.34
				1745	BLANKENSHIP CHARLENE	GENERAL DELIVERY	63.19
				1767	BLANKENSHIP MARK	HC 69 BOX 8	2

1779	BLANKENSHIP TIMOTHY	P O BOX 450	24.78	2596	BURCHETT LUCY	721 SMITH DRIVE	123.52
1783	BLANTON BILL	PO BOX 85	99.39	2597	BURCHETT MACARTHUR & CAROL	16 GREEN ACRES	9.43
1784	BLANTON BILL & GERALDINE	STAR RT 5	22.60				
1785	BLANTON BILLY RAY	PRESTONSBURG KY 41653	13.82	2602	BURCHETT MARYLAND & DEBRA M	P O BOX 373	13.82
1788	BLANTON DANNY	PO BOX 248	63.19	2609	BURCHETT PAULA RENEE	21 BINGHAM STREET	165.77
1789	BLANTON DANNY & GLENDA	P O BOX 583	99.39				
1790	BLANTON DOCK & ELSIE	PO BOX 254	24.78				
1795	BLANTON GLENDA	P O BOX 583	292.46				
1804	BLANTON WAYNE R	GENERAL DELIVERY	81.30	2619	BURCHETT ROBERT & IDA	HC 66 BOX 1701	75.25
1805	BLEVINS ALPHA	GENERAL DELIVERY	26.98	2628	BURCHETT SANDY	C/O SANFORD BURCHETT	26.98
1806	BLEVINS AUDIE LEE	GENERAL DELIVERY	8.90	2637	BURCHETT TOMY & CHARLOTTE	SOUTH LAKE DRIVE	375.73
1810	BLEVINS CLYDE	TRAM KY 41663	51.12				
1811	BLEVINS DANNY	P O BOX 33	183.86	2655	BURGER CHARLES & EVIA	P O BOX 221	68.65
1813	BLEVINS DOLLIE	TRAM KY 41663	220.06	2658	BURKE BETSY M -ET AL-	VIRGIE KY 41572	35.75
1814	BLEVINS EMMIT -ESTATE-	C/O OPAL NEWSOME	17.59	2672	BURKE FLOTILLA	C/O WILEY BURKE	47.16
1815	BLEVINS ERNEST & DELORES	P O BOX 419	208.12	2675	BURKE GREG F & LORETTA	GENERAL DELIVERY	146.52
1818	BLEVINS GEORGE EDWARD	TRAM KY 41663	99.39				
1832	BLEVINS PORTY JR	TRAM KY 41663	81.30	2714	BURKE PAUL	1997 LINWOOD AVENUE	13.82
1834	BLEVINS ROY & DOROTHY	2405 EAST STREET	20.46	2715	BURKE RANDALL DEAN	P O BOX 296	57.69
1835	BLEVINS RUFUS	P O BOX 105	87.32	2716	BURKE RANDY	P O BOX 140	211.22
1843	BLUE DIAMOND ENTERPRISES	HC 71 BOX 750	20.40	2721	BURKE STELLA J	VIRGIE KY 41572	30.28
1869	BOLDEN JOE DAVID & RITA ANN	P O BOX 623	309.93	2722	BURKE TED & FRED	P O BOX 51	79.62
1888	BOND LOUIS	WEEKSBURY KY 41667	68.65	2723	BURKE TED JR	P O BOX 51	20.97
1893	BOOTH HOWARD	814 RIDGE ROAD	32.02	2725	BURKE TOMMY	P O BOX 83	110.53
1895	BORDERS LORA A	10496 WEST MOUNTAIN PARKWAY	268.32	2733	BURKETT AVANELL	52 HIGHLAND HEIGHTS	39.05
1897	BORDOWSKI BETTY	HC 60 BOX 2685	167.36	2735	BURKETT JOE H & GRETCHEN	P O BOX 74	171.79
1904	BOWERS LAURA	P O BOX 1000	3.95	2742	BURTON REGINIA	HC 73 BOX 950	111.45
1910	BOWLING DAVID & LINDA	HC 72 BOX 68	826.41				
1911	BOWLING DAVID L & LINDA J	HC 72 BOX 68	1,648.08	2746	BUSH BILLY & BENITA	HC 73 BOX 740	226.11
1912	BOWLING DAVID L & LINDA J	HC 72 BOX 68	748.61	2747	BUSH BILLY D & BENITA	HC 73 BOX 740	36.64
1913	BOWLING DAVID L & LINDA J	HC 72 BOX 68	189.29	2754	BUSH GEORGE DAVID & JOYCE	P O BOX 86	441.53
1920	BOWLING LONZO & RAMONA	1048 RIVERVIEW LANE	386.70	2756	BUSH JACK D & LINDA	RT 2 BOX 22	87.32
1921	BOWLING LONZO & RAMONA	1048 RIVERVIEW LANE	2,470.43				
1922	BOWLING LONZO & RAMONA	1048 RIVERVIEW LANE	130.07				
1923	BOWLING LONZO & RAMONA	1048 RIVERVIEW LANE	770.54	2780	BUTCHER IRENE	HYDENS TRAILER PARK	57.69
1924	BOWLING LONZO & RAMONA	1048 RIVERVIEW LANE	715.71	2783	BUTLER BESSIE	GENERAL DELIVERY	55.50
1925	BOWLING LONZO & RAMONA	1048 RIVERVIEW LANE	222.19	2786	BUTLER FELICIA ANN	P O BOX 135	35.75
1928	BOWLING LONZO & RAMONA	1048 RIVERVIEW LANE	1,373.73	2787	BUTLER JAMES & NORMA	P O BOX 135	200.26
1929	BOWLING RAMONA KAY & LONZO J	1048 RIVERVIEW DRIVE	617.00				
1931	BOWSER FRED & MARY G	P O BOX 237	195.92	2792	BUTLER THOMAS &	MELVIN KY 41650	51.11
1932	BOWSER FRED N	P O BOX 237	71.64	2793	BUTLER TONY & ALLISON	GENERAL DELIVERY	36.64
1937	BOYD ARCHER DAVID	C/O STEPHEN & LANA A RUSSELL	425.20	2794	BUTLER TONY J	RT 1 BOX 1142	37.94
				2804	C & P RECLAMATION & SUPPLY	P O BOX 234	129.57
1941	BOYD ARTHUR	P O BOX 36	365.15	2810	CABINET FOR HUMAN RESOURCES	BARBARA REYNOLDS GUARDIANSHIP	9.73
				2816	CALDWELL CLAY & KIM CORDIAL	HC 74 BOX 850	39.05
				2821	CALDWELL IRENE	HC 77 BOX 180	244.19
				2825	CALDWELL LEE JAMES	P O BOX 65	17.94
				2826	CALDWELL LORENE	& KATHERYN RICKMAN	10.81
				2827	CALDWELL MARY	HC 78	63.19
1974	BOYD DILLARD & PEGGY	HC 74 BOX 335	99.41	2828	CALDWELL PHEBE	P O BOX 71	65.59
1976	BOYD ELBERT & EULA RAE	HC 74 BOX 120	134.45	2829	CALDWELL SHIRLEY	HC 74 BOX 310	195.92
1979	BOYD FAYE	HC 77 BOX 572	26.98	2833	CALHOUN ARLEN & WANDA	C/O DEBBIE LYNN BLACKBURN	222.19
1980	BOYD FRANKLIN & SANDRA K	P O BOX 234	189.29	2838	CALHOUN CHARLES SR -ESTATE-	C/O TROY CALHOUN	16.45
1993	BOYD JAMES L	P O BOX 1442	331.86	2853	CALHOUN HENRY	HC 70 BOX 4055	68.65
1994	BOYD JEFF & SHELBI	P O BOX 16	70.84				
1995	BOYD JEFF & SHELBI	P O BOX 16	46.72	2887	CAMPBELL BARBARA JOANN	P O BOX 21	75.25
				2898	CAMPBELL DAVE	HC 71 BOX 1365	266.06
2003	BOYD JOHNNY D	GENERAL DELIVERY	75.25	2903	CAMPBELL EARL RAY & DEBBIE	BOX 5 - MAYO COURT	134.45
2010	BOYD MARGARET	P O BOX 133	46.72				
2012	BOYD MART & MARY ALICE	HC 74 BOX 820	101.55	2909	CAMPBELL ELZIE RAY & BONNIE	HC 66 BOX 430	156.39
2021	BOYD OFFIE JEAN	HC 74 BOX 730	8.90	2932	CAMPBELL LENVIL & LINDA	HC 71 BOX 1625	24.78
2025	BOYD PATSY	GENERAL DELIVERY	154.20	2934	CAMPBELL LINVIL	HC 71 BOX 1625	26.97
2026	BOYD PATSY LUE	MELVIN KY 41650	24.78	2966	CANTRELL BILLY WENDELL -EST-	C/O LOIS CANTRELL	8.35
				2967	CANTRELL TIMOTHY & SANDRA	P O BOX 155	39.05
				2974	CAREY HAZEL OSSBORNE	RR BOX 411	17.12
2031	BOYD RANDALL & DONNA	P O BOX 398	968.23				
2038	BOYD ROGER D & FAYE	HC 77 BOX 572	90.59	2987	CARR LUM	HC 89 BOX 486	23.38
2041	BOYD RUTH	DANA KY 41615	19.32	2988	CARR WINSTON	HC 66 BOX 1295 *	174.20
2042	BOYD RUTH ANN	HAROLD KY 41635	26.98	2989	CARR WINSTON & LORETTA	C & M CARPET	666.54
2043	BOYD RUTH ANN	HC 73 BOX 2220	142.83	2990	CARR WINSTON & ROBERT MERRITT	HC 66 BOX 1295	147.65
2044	BOYD SAMUEL & ALICE	P O BOX 175	26.98	2994	CARROLL ADRIAN B	P O BOX 244	26.98
2045	BOYD SANDY	DANA KY 41615	721.21				
2050	BOYD T J	P O BOX 59	123.52	3000	CARROLL BILLY GENE JR	& TERESA L	195.92
2058	BOYD VIVIAN & JAY	HC 74 BOX 745	364.86				
2061	BOYD WILFORD & LILLIAN	P O BOX 35	312.49	3010	CARROLL FREDDIE	P O BOX 329	20.97
2062	BOYD WILFORD & LILLIAN	P O BOX 35	57.69	3014	CARROLL IVAN EUGENE & MARY E	HC 77 BOX 2700	244.19
2066	BOYD WILLIAM & JOSEPHINE	HC 74 BOX	22.51	3015	CARROLL JOHN PAUL & MARLENE	P O BOX 156	41.25
2069	BOYETTE JIM	P O BOX 21	46.72				
2072	BRADDOCK GRACE E	HC 66 BOX 75	134.50	3018	CARROLL LOWELL T & BOGALINE	GRETHEL KY 41631	47.51
2080	BRADFORD DENNIS & SUSIE	P O BOX 16	220.06	3019	CARROLL LOWELL THOMAS	GRETHEL KY 41631	57.69
2085	BRADFORD KENNETH	RR 1 BOX 275	467.45	3026	CARROLL WALK & ELLEN	GENERAL DELIVERY	62.07
2089	BRADFORD SUSIE D & DENNIS D	P O BOX 16	169.38	3032	CARTER DEBORAH LYNN COOK	P O BOX 576	59.89
2094	BRADLEY ALEX & ORBIE	RT 1 BOX 524	47.60				
				3062	CASE DARRELL & CAROLYN	P O BOX 371	117.50
2096	BRADLEY ARNOLD & NOVA JOYCE	HC 79 BOX 1245	186.26	3066	CASE ETHEL -ESTATE-	C/O FAIRLEY CASE	266.45
				3076	CASE KELLY RAY & DREAMA	P O BOX 73	150.92
				3079	CASE MARK	GENERAL DELIVERY	112.52
				3080	CASE RACEY & LORETTA	P O BOX 56	293.49
				3081	CASE RAY & EMMA	P O BOX 29	71.33
				3092	CASEY MADGE ALLEN	HC 88 BOX 1005	5.83
				3093	CASEY MADGE ALLEN	HC 88 BOX 1005	40.94
2107	BRADLEY CHARLES R	P O BOX 934	54.97	3101	CASTLE ANTHONY	HC 77 BOX 1245	34.22
2110	BRADLEY CHARLES R & ETHEL P	P O BOX 934	3,239.96				
2111	BRADLEY CHARLES P & ETHEL P	P O BOX 934	131.79	3103	CASTLE ARK -ESTATE-	HC 68 BOX 820	15.16
2113	BRADLEY DARLA	GENERAL DELIVERY	232.12	3104	CASTLE ARK -ESTATE-	HC 68 BOX 820	27.93
2115	BRADLEY ELLA	P O BOX 8	72.84	3105	CASTLE ARK -ESTATE-	C/O KENNETH CASTLE	305.78
				3106	CASTLE CLYDE	MELVIN KY 41650	50.33
				3109	CASTLE DARRELL & KIMBERLY	HC 73 BOX 1113	93.37
				3119	CASTLE GEORGE & SINDA	HUEYSVILLE KY 41640	26.98
2134	BRADLEY RUDOLPH & ELLA LEE	WAYLAND KY 41666	304.53	3123	CASTLE HOWARD & ELIZABETH B	HC 71 BOX 885	114.76
2136	BRADLEY SAM & MARY	P O BOX 303	164.55	3128	CASTLE JAMES RUSSELL	P O BOX 1021	90.59
2139	BRADLEY VERNIE	P O BOX 442	75.25	3138	CASTLE MARIA CRISP	P O BOX 133	397.66
2140	BRADLEY VERNIE OR DONNA	P O BOX 442	215.23				
2141	BRADLEY WILLIE DONALD	HC 79 BOX 1220	51.32	3140	CASTLE MARY -ESTATE-	C/O KENNETH CASTLE	82.73
				3141	CASTLE MARY V, DANNY & GARY II	P O BOX 116	388.99
2166	BRANHAM JILL	1732 FALLON	523.80				
2172	BRANHAM CHARLES E & KAYELLEN	38 SOUTH HIGHLAND AVENUE	222.19	3152	CASTLE STEVE	P O BOX 1021	70.84
2173	BRANHAM CHARLES EDWARD &	MICHELLE W	74.48	3158	CAUDILL ANGUS & MARY P	P O BOX 66	26.98
2179	BRANHAM CURTIS D & RHONDA G	HC 71 BOX 1081	195.87	3159	CAUDILL ARTHUR & BARBARA	P O BOX 42	20.97
2184	BRANHAM DICKIE	WEEKSBURY KY 41667	35.75	3163	CAUDILL BARBARA	P O BOX 042	79.41
2193	BRANHAM EDGILLE -SHAG-	RIVERSIDE DRIVE	441.53	3164	CAUDILL BENJIE	148 WEST OLD MIDDLE CREEK ROAD	14.92
2201	BRANHAM EMMITT & BARBARA	HC 77 BOX 55	26.98				
2220	BRANHAM GEORGE & TIANN	P O BOX 96	26.97	3177	CAUDILL DELORES ANN	P O BOX 205	364.86
2243	BRANHAM LIZZIE	P O BOX 685	14.94				
2246	BRANHAM LULA & BECKY	P O BOX 280	443.72	3191	CAUDILL ESTILL & PHILLISTINE	P O BOX 735	26.98
2258	BRANHAM PAUL -ESTATE-	C/O LULA BRANHAM	99.43	3192	CAUDILL ESTILL & PHILLISTINE	P O BOX 735	97.40
2259	BRANHAM PAUL G & PAMELA	506 W ORCHARD	408.63				
2266	BRANHAM RAY OR MILDRED	RT 2 BOX 1232	121.30	3198	CAUDILL GARLIS	MCDOWELL KY 41647	14.92
				3200	CAUDILL GARRIE & SHIRLEY	P O BOX 242	57.71
2275	BRANHAM ROY L	HC 71 BOX 1080	171.74				
2276	BRANHAM SHELBY JEAN	P O BOX 247	129.57				
2277	BRANHAM SILAS	P O BOX 275	257.28				
2278	BRANHAM STEPHEN E	P O BOX 67	75.25				
2279	BRANHAM SUSAN	HC 69 BOX 366	787.01				
2282	BRANHAM TERRY LEE	C/O TERRY'S AUTO SALES	13.82				
2283	BRANHAM TERRY LEE	C/O TERRY'S AUTO SALES	42.33				
2284	BRANHAM TERRY LEE	C/O TERRY'S AUTO SALES	255.09				
2285	BRANHAM TERRY LEE	C/O TERRY'S AUTO SALES	68.65				
				3232	CAUDILL LAURA	MCDOWELL KY 41647	111.63
				3236	CAUDILL MILLARD	C/O EULAH BUTCHER	14.92
				3237	CAUDILL NORMAN	MELVIN KY 41650	30.54
2321	BROCK DEWEY C	US 23 SPEARS MOBILE HOME PARK	159.72	3240	CAUDILL PHILLIP MICHAEL	& PAMELA	51.12
2324	BROCK PHILLIP	P O BOX 473	152.48	3243	CAUDILL RAY JR	MCDOWELL KY 41647	171.79
2346	BROWN AILEEN & STANLEY COLLINS	WAYNE, SANDRA & PATRICIA	55.95	3244	CAUDILL RICK D & TOMI R	P O BOX 73	183.86
2353	BROWN CARL D & LINDA C	HC 80 BOX 540	425.20	3246	CAUDILL RITZIE & SHIRLEY	HC 78 BOX 362	125.93
2355	BROWN CHARLES EDWARD & DOROTHY	LANGLEY KY 41645	123.52	3254	CAUDILL TINA MARIE & RAY JR	HC 78 BOX 755	14.92
2360	BROWN DENNIS & DORTHY	HC 70 BOX 360	123.49				
2365	BROWN EARL M	HC 78 BOX 115	337.12	3256	CAUDILL TOY	LIGON KY 41604	13.82
2366	BROWN EDGAR & SPARKLE	P O BOX 375	112.52	3257	CAUDILL VICKI	WHEELWRIGHT KY 41669	52.22
				3259	CAUDILL WOODIE & ETHEL	802 INDUSTRIAL DRIVE	68.65
				3278	CECIL MCKINLEY	27303 DELTON	41.93
				3279	CECIL REX D & DEBRA L	P O BOX 126	364.86
2383	BROWN GORMAN & CAMILEE P	P O BOX 266	63.19				
2386	BROWN ISABEL SLOME -HEIRS-	C/O EMERSON BROWN	64.29				
2388	BROWN JIMMY	P O BOX 4005	90.59	3296	CHAFFIN DONALD L, DOUGLAS M &	DOYLE C HICKS	113.62
2389	BROWN JOHNNY	GENERAL DELIVERY	13.82				

3431	CLARK ALKA	P O BOX 732	18-21
3436	CLARK BARBARA	P O BOX 70	99-39
3454	CLARK CHARLES	WEST GARRETT	112-66
3455	CLARK CHARLES	HC 78 BOX 710	22-60
3456	CLARK CHARLES & BARBARA	P O BOX 250	159-72
3457	CLARK CHARLES D & BARBARA	P O BOX 250	268-32
3463	CLARK DEBORAH ANN	RT 2 BOX 1260	14-92
3475	CLARK ELSIE	JOSEPH TRAILER COURT - CORN FORK	7-24
3476	CLARK EMMA LINE SR	1024 WEST CENTER	18-21
3480	CLARK FRANK & DOLLIE -ESTATE-	C/O HELEN GREEN	87-32
3488	CLARK GEORGE N	P O BOX 53	328-66
3495	CLARK GREGORY & TINA	15 NORTH HIGHLAND AVENUE	715-71
3513	CLARK JOYCE	P O BOX 310	449-33
3518	CLARK LEONARD	HC 74 BOX 30	109-04
3521	CLARK LUCY OSBORN	26 SPRING STREET, APT. A-21	9-69
3552	CLARK TONI MICHELLE NEWMAN	GENERAL DELIVERY	222-19
3555	CLARK WAYNE	GENERAL DELIVERY	26-98
3556	CLARK WAYNE W	P O BOX 57	57-80
3571	CLAY BOBBY & BRENDA	HC 89 BOX 419	154-20
3579	CLAY RHONDA	P O BOX 264	43-88
3580	CLAY RHONDA R -ET AL-	HC 89 BOX 419	156-39
3581	CLAY ROBERT & BRENDA	HC 89 BOX 419	14-92
3582	CLAY ROCKY	HUEYSVILLE KY 41640	70-42
3585	CLAY CREEK MINING	LIGON KY 41646	26-98
3603	CLICK DEBRA HURD	P O BOX 321	207-99
3605	CLICK DEREK	HC 88 BOX 1225	244-19
3620	CLICK JAMES A & TERRY E	P O BOX 1146	90-59
3632	CLICK MIKE	P O BOX 822	90-59
3637	CLICK RICHARD	BOX 214 - GUNNELLS BRANCH	39-05
3641	CLICK SHANNON	MARTIN KY 41549	220-06
3643	CLICK TIMOTHY	P O BOX 335	24-78
3651	CLIFTON GLADYS POWELL &	LEATHA JAY	410-82
3656	CLIFTON W T	MELVIN KY 41650	10-09
3672	CLINE SHERRY	HC 74 BOX 162	271-02
3673	CLINE SHERRY	HC 74 BOX 162	183-86
3713	COALFIELD RECLAMATION INC	P O BOX 187	244-19
3714	COALITION INC	P O BOX 182 - WEST STATION	24-78
3717	COBURN BALLARD & MAGGIE -EST-	C/O EDNA COBURN HOWARD	57-17
3728	COBURN PEARL	416 E LIMA	35-75
3743	COLE DOROTHY SMITH	ROUTE 4 BOX 851M	118-02
3750	COLE JAMES	P O BOX 441	202-73
3761	COLE TILDA	HC 77 BOX 250	33-03
3765	COLE VERA	P O BOX 175	93-37
3781	COLEMAN JESSIE	50 FORD DRIVE	123-49
3782	COLEMAN JOE & LINDA	BOX 133 GREEN HALL BRANCH	39-05
3783	COLEMAN JOHN H & PHYLLIS	HC 77 BOX 230	87-32
3812	COLLEY JAMES R	HC 74 BOX 929	14-92
3849	COLLINS BILLY E & BRENDA S	HC 66 BOX 2230	67-02
3850	COLLINS BILLY R	HC 66 BOX 443	43-88
3852	COLLINS BILLY RAY & DEBORAH	PRESTONSBURG KY 41653	190-39
3859	COLLINS BRENDA	P O BOX 102	551-20
3863	COLLINS BUDDY & ISANIA	R 3, US 6 W - LOT #29	123-52
3865	COLLINS CARL	MCDOWELL KY 41647	49-55
3875	COLLINS CHARLES T & JEANETTE	P O BOX 552	334-05
3877	COLLINS CLARENCE JR	20 EAST IOWA	147-65
3879	COLLINS DANA & CHARLES	HC 70 BOX 9360	178-32
3885	COLLINS DELMAR	P O BOX 55	99-39
3887	COLLINS DEWEY GENE & DAISY	P O BOX 580	75-25
3889	COLLINS DOLLIE -MRS-	P O BOX 36	35-75
3893	COLLINS EDDIE FRANK	WEEKSBURY KY 41667	112-52
3895	COLLINS EDWARD	HC 66 BOX 2070	210-40
3906	COLLINS EVERETT	WAYLAND KY 41666	36-85
3907	COLLINS EVERETTE W	P O BOX 541	134-45
3908	COLLINS FLEM	PRESTONSBURG KY 41653	47-38
3909	COLLINS FLOYD DONALD & PAMELA	HC 66 BOX 1916	497-60
3926	COLLINS HOLLIE	GENERAL DELIVERY	147-65
3927	COLLINS IMA SUE KIDD	C/O DELLA KIDD	134-45
3931	COLLINS JAMES & TEMPHORA	HC 72 BOX 284	288-41
3933	COLLINS JAMES V & PAULINE	HC 72 BOX 284	35-75
3934	COLLINS JEFFREY & LISA	& NICK	111-45
3936	COLLINS JEFFREY B	HC 66 BOX 2070	13-73
3938	COLLINS JERRY & DEBBIE S	P O BOX 142	14-92
3955	COLLINS KENNETH & IMA	HC 74 BOX 150	14-92
3956	COLLINS KERMIT	2323 BRIGAN ROAD	112-52
3967	COLLINS LEWIS JR & EMMA	P O BOX 62	220-06
3970	COLLINS MALCOM	P O BOX 121	24-78
3971	COLLINS MALISA	BOX 100 HAUS BRANCH	45-10
3978	COLLINS MAUDIE	HC 84 BOX 364	13-82
3980	COLLINS MICHAEL & VERLINE	GENERAL DELIVERY	8-90
3989	COLLINS PATRICIA SUE	P O BOX 333	389-56
3996	COLLINS RAYMOND	P O BOX 203	705-83
3997	COLLINS RAYMOND	P O BOX 203	23-33
3999	COLLINS RHONDA L & RICKY	P O BOX 104	274-37
4000	COLLINS RICHARD	P O BOX 118	33-56
4001	COLLINS RILEY & CLARA H -ETAL	P O BOX 021	51-12
4002	COLLINS ROBERTA	P O BOX 132	33-03
4011	COLLINS ROSE MARIE	C/O DONALD & GEORGIA MATFIELD	105-44
4012	COLLINS ROSETTA	P O BOX 671	63-19
4015	COLLINS RUBY J	5823 WEST MOUNTAIN PARKWAY	334-71
4025	COLLINS TIM & JODY	P O BOX 963	90-59
4027	COLLINS TOMMY	HC 66 BOX 557	397-66
4028	COLLINS TOMMY JAMES	GENERAL DELIVERY	87-32
4032	COLLINS VIVIAN D	HC 84 BOX 14	85-12
4034	COLLINS WENDALL	HC 72 BOX 283	35-75
4035	COLLINS WENDELL ALLEN	HC 72 BOX 283	107-05
4045	COLLUM JAMES	P O BOX 306	200-26
4055	COLVIN VINCENT O	P O BOX 409	277-03
4082	COMBS DAN JACK	P O BOX 420	946-49
4091	COMBS JAMES ED & ROSE	P O BOX 35	18-21
4104	COMBS MEREDITH RAY & PAMELA K	HC 79 BOX 295	309-93
4106	COMBS OCTAVIA ALLEN -ESTATE-	C/O T A COMBS	115-89
4115	COMBS SHARON L	P O BOX 874	277-03
4128	COMPTON B M -ESTATE-	C/O TROY COMPTON	54-63
4138	COMPTON DAVID & DEBBIE	HC 88 BOX 590	220-06
4143	COMPTON ELBERT & DONNA	STAR RT 5	13-82
4148	COMPTON FRANK & TAMMIE	SPURLOCK HOLLOW	70-84
4159	COMPTON LARRY -ET AL-	C/O JOHN COMPTON	75-25
4165	COMPTON MAXIE H	3917 WEST LAFAYETTE	19-42
4172	COMPTON PAUL	WEEKSBURY KY 41667	35-75
4179	COMPTON ROBERT MICHAEL	& SANDRA LEE	420-30
4186	COMPTON TAMARA L	HC 70 BOX 3035	35-75
4188	COMPTON TOMMY	HC 70 BOX 3035	35-75
4201	CONLEY ANTHONY & EDITH	BOX 476B - DANIELS CREEK ROAD	14-92
4202	CONLEY AUGUSTINE	AND RICKY D	77-66
4203	CONLEY BETTY KAREN COMBS	P O BOX 22	545-87
4204	CONLEY BILLY R OR LINDA	HC 66 BOX 1405	159-72
4207	CONLEY BURNARD & SHIRLEY	HC 89 BOX 488	26-98
4212	CONLEY CHARLES D	121 LARKINS	25-22
4237	CONLEY JAMES FRANKLIN	& CHRISTINE	24-78
4240	CONLEY JIMMY	GARRETT KY 41630	26-98
4248	CONLEY LARRY & SAUNDRA SUE	HC 85 BOX 515	340-73
4254	CONLEY MAE	GENERAL DELIVERY	14-92
4260	CONLEY MARVIN	HC 80 BOX 87	26-98
4265	CONLEY METISTA	HC 80 BOX 87	14-92
4273	CONLEY ROGER & LINDA	P O BOX 132	256-26
4274	CONLEY ROGER & LINDA	P O BOX 132	33-03
4275	CONLEY RONALD C	P O BOX 9	14-92
4284	CONLEY WILLIE JR -ESTATE-	GARRETT KY 41630	536-00
4301	CONN BUFFORD & JANET E	HC 89	244-19
4303	CONN BURLIN & MARY	HC 89 BOX 384	328-66
4315	CONN DARLENE	923 HICKORY ROAD	24-78
4317	CONN DEBBIE	ROUTE 1	39-05
4325	CONN DORIS	PRINTER KY 41655	68-76
4333	CONN FANNIE	HC 89 BOX 583	256-26
4335	CONN FRANK	P O BOX 2	70-84
4336	CONN FRANK	P O BOX 2	16-27
4339	CONN FRED & GLADYS	GENERAL DELIVERY	30-83
4344	CONN GABRIEL & VANESSA	HC 89 BOX 463	630-33
4348	CONN GERLIA B	P O BOX 18	787-21
4357	CONN HARLEY & POLLY	P O BOX 171	8-37

4358	CONN HARLEY & POLLY	P O BOX 171	24-94
4360	CONN HARLIE	PRINTER KY 41655	13-82
4381	CONN JOHNNIE & JUANITA	P O BOX 82	38-05
4384	CONN JUANITA	P O BOX 82	25-65
4388	CONN LEONARD	P O BOX 31	198-77
4401	CONN MARY	HC 89 BOX 379	200-89
4405	CONN MEREDITH ALLEN & BEULAH	P O BOX 326	268-32
4406	CONN MERLIN JR	P O BOX 171	46-72
4407	CONN MERLIN OKIE	& RUBY PATRICK	46-72
4408	CONN MICHAEL & BRENDA HAMILTON	P O BOX 193	93-37
4429	CONN RICHARD ALAN	HC 89 BOX 775	36-64
4440	CONN STEVE	HC 89 BOX 346	125-93
4451	CONN TONEY LEE	HC 71 BOX 1290	184-90
4459	CONN W B & CORNELIA	HC 74 BOX 140	9-92
4467	CONN WILMER & PAULINE	HC 89 BOX 443	46-72
4468	CONN WILMER N & PAULINE	P O BOX 119	452-50
4471	CONNORS LONDA	P O BOX 6	92-78
4478	CONWAY PAUL VERNON & KATHRYN	P O BOX 351	437-26
4483	COOK CAROL SUE	P O BOX 386	24-78
4485	COOK EARL & BRENDA	GENERAL DELIVERY	461-40
4499	COOK RANDY & TERRA	TOPMOST KY 41862	35-75
4516	COOLEY CHRISTOPHER D	1232 FORD LANE	386-70
4524	COOLEY DOUG	P O BOX 113	20-97
4532	COOLEY HAROLD & OCTAVIA	P O BOX 188	45-10
4534	COOLEY HAROLD LESTER II	P O BOX 188	26-98
4548	COOLEY JERRY THOMAS	& VALERIE J	304-53
4551	COOLEY LESSIE M	310 WESTVIEW MANOR	10-58
4562	COOLEY OCTAVIA ANN S	P O BOX 188	39-05
4579	COOLEY TIMOTHY CRAIG & GAIL	HC 70 BOX 4075	386-70
4581	COOLEY TOMMY	P O BOX 402	304-90
4584	COON STEVE & PAULA	LOAN NO 900020	388-99
4585	COOPER BULA	HC 78 BOX 559	244-52
4587	COOPER WILBURN	P O BOX 24	195-94
4588	COOTS LONNIE	WELLS TRAILER PARK	104-85
4589	COOTS LONNIE & LORI	GENERAL DELIVERY	57-69
4596	CORDER FRANCES	P O BOX 5	68-65
4598	CORDIAL CLIFFORD	HC 80 BOX 390	211-28
4602	CORDIAL TAMMY	C/O TAMMY CORDIAL TACKETT	51-12
4605	CORNETT BEN	P O BOX 3277	121-36
4614	CORNETTE WILBURN D & GERADLINE	P O BOX 91	107-05
4617	COTTON JACQUELINE	P O BOX 94	244-12
4646	COX TONY DALE & TERESA W	C/O FIRST COMMONWEALTH BANK	386-70
4652	CRACE JILLY JOE & DELIA SUE	P O BOX 129	57-17
4653	CRACE BILLY JOE & DELLA SUE	ALLEN KY 41601	30-61
4658	CRACE JAMES	HC 71 BOX 76	37-94
4659	CRACE JAMES S & ELIZABETH	HC 71 BOX 76	463-46
4661	CRACE SHARON SUE	309 PIRARIE ROAD	13-82
4665	CRAFT BILL & MARY	P O BOX 21	13-82
4669	CRAFT DELLA	P O BOX 25	65-59
4680	CRAFT JOHNNIE	105 THIRD AVENUE	20-40
4684	CRAFT PALMER & DELLA	P O BOX 25	425-20
4686	CRAFT ROBERT	P O BOX 573	54-41
4688	CRAGER ALMA	P O BOX 1101	13-82
4697	CRAMER SKYE	703 HOLLY HILLS DRIVE	9-58
4704	CRAWFORD DONALD R & LAURA	P O BOX 248	147-65
4705	CRAWFORD FLORA LEE	O'FALLON ILLINOIS 62269	14-13
4727	CRIDER BELVRA & AVONELLE M	HC 66 BOX 1916	99-39
4728	CRIDER BELVRA & AVONELLE M	HC 66 BOX 1916	55-95
4729	CRIDER BELVRA & AVONELLE M	HC 66 BOX 1916	123-52
4732	CRIDER BILL	HC 66	13-82
4747	CRIDER JEWELL	HC 66 BOX 395	58-79
4753	CRIDER PAUL D & DIANA W	HC 66 BOX 315	100-48
4754	CRIDER PAUL D & DIANA W	HC 66 BOX 315	68-65
4759	CRIDER SCOTT	HC 66 BOX 305	46-72
4761	CRIDER WILLIAM J & PATRICIA A	HC 66 BOX 400	13-82
4761A	CRIDER WILLIAM J & PATRICIA A	HC 66 BOX 400	24-78
4765	CRISP BETTY SUE	P O BOX 95	79-62
4779	CRISP DENNIS & POLLIE	HC 89 BOX 412	123-49
4785	CRISP EDITH SPURLOCK	336 SOUTH LAKE DRIVE	147-61
4788	CRISP EVERETT MARION	P O BOX 644	15-03
4791	CRISP FRANCIS	C/O ARTHUR CRISP	8-35
4792	CRISP GENEVA P	C/O ROSEMARY CASTLE	35-75
4794	CRISP GEORGE & BRENDA	GENERAL DELIVERY	244-19
4803	CRISP JOHN & JENA	DELORES & GERMAN STUMBO	150-06
4804	CRISP JOHNNY RAY & LINDA SUE	P O BOX 224	20-97
4814	CRISP MARIA	P O BOX 133	200-26
4831	CRISP SEATON & HAZEL G ESTATE	C/O EUGENE CRISP	112-10
4837	CRITTENDON SAM & MARY LOUISE	P O BOX 265	8-35
4843	CROSS KIM	P O BOX 172	103-74
4845	CROSS TJMIE MEADE	995 DROVER	10-09
4847	CROW CLARICE	HC 73 BOX 470	99-39
4850	CROWE JAMES & LINDA	HC 66 BOX 400	104-85
4851	CROWE JUDY	GENERAL DELIVERY	87-32
4857	CRUM ALLEN	ALBERT & SOLA WILLIAMS	99-39
4865	CRUM BRENDA	GOBLE ROBERTS SUBDIVISION	459-08
4869	CRUM CLIFFORD & NELLA GAYE	P O BOX 23	183-86
4870	CRUM CLIFFORD & NELLA GAYE	P O BOX 23	292-46
4880	CRUM ERNEST KENDALL & HEIRS	WAYLAND KY 41666	25-68
4882	CRUM EUGENE	1420 EAST MAIN STREET LOT 19	18-65
4887	CRUM GARY	IVEL KY 41642	63-19
4889	CRUM GARY LEE -ETAL-	GENERAL DELIVERY	147-65
4890	CRUM GARY ROGER & BRENDA J	P O BOX 75	46-29
4909	CRUM LARRY H	HC 89 BOX 426	101-55
4910	CRUM LARRY H & SHERRY	HC 89 BOX 426	30-28
4917	CRUM MARY	HC 79 BOX 795	34-22
4927	CRUM SHIRLEY F	2985 BIG BRUSHEY ROAD	30-28
4929	CRUM SILAS -ESTATE-	C/O VANNIE CRUM	93-77
4935	CRUM VANNIE	P O BOX 294	7-68
4937	CRUM VIRGIL	P O BOX 397	53-53
4946	CSX REALTY INC	ONE JAMES CENTER	213-76
4947	CUB BRANCH DEVELOPMENT COMPANY	P O BOX 1491	76-57
4960	CURRY DANNY P & BARBARA G	HC 70 BOX 2012	935-05
4966	CURTIS SHAN MICHAEL	MELVIN KY 41650	35-75
4976	DALE JAMES A & ARCHIE B	P O BOX 27	99-56
4998	DAMRON HERBERT K & GLORIA	P O BOX 231	152-48
5012	DAMRON TANSEY	ALLEN KY 41601	57-17
5016	DAMRON WILLIE AUXIER JR & ERMA	HC 73 BOX 820	96-66
5025	DANIEL DONALD H	P O BOX 43	35-75
5036	DANIELS FREDDIE	HC 85 BOX 210	72-84
5052	DANIELS LLOYD III & ANITA LOU	HC 66 BOX 1810	280-39
5064	DANIELS TODD & DINAH	DIXIE ROAD, APT 119	13-82
5065	DANIELS TUNIS M & TERRI	HC 77 BOX 1100	147-65
5068	DANNEMILLER WILLIAM B	3671 EL ROAD	39-71
5087	DAVIDSON LAFFERT	LIGON KY 41646	75-25

5395	DINGUS KEITH	RT 1 - MIDDLE CREEK	68.01	6436	GARRETT REBECCA	GENERAL DELIVERY	13.82
5432	DITTY BILL	MC 69 BOX 160	348.33	6461	GAYHEART DAY	C/O ROGER DALE GAYHEART	18.10
5433	DITTY TERESA	MC 69 BOX 160	13.82	6462	GAYHEART DAY	C/O ROGER DALE GAYHEART	55.69
5438	DIXON GREGORY & KATHY	C/O HOMER HACKWORTH	24.78	6465	GAYHEART EDDIE & BETTY	MC 66 BOX 1790	305.14
5439	DIXON GREGORY KEITH & KATHY	MC 70 BOX 4005	358.44	6468	GAYHEART ELLIS	GENERAL DELIVERY	319.00
5440	DIXON HAROLD G & SHERRIE L	MC 68 BOX 133	545.87	6478	GAYHEART HANK JR	P O BOX 348	123.52
5441	DIXON HAROLD W	P O BOX 332	92.15	6492	GAYHEART MILFORD SR	MCDOWELL KY 41647	5.04
5460	DORTON HARRY	GENERAL DELIVERY	8.90	6495	GAYHEART REBECCA & DINGUS	C/O MADGE G CROCKER	31.80
5462	DORTON PALMER & GERTIE	RT 122 - GENERAL DELIVERY	112.52	6503	GAYHEART VESTER	P O BOX 397	31.12
5463	DORTON RICKY	P O BOX 456	114.71	6518	GEARHEART BILLY JOE & PATSY	P O BOX 93	51.12
5468	DOTSON CHARLIE	HC 77	147.65	6524	GEARHEART DON & ETTA MAE -EST-	C/O TERRY GEARHEART	8.35
5487	DOTE MARATHA	P O BOX 1024	86.20	6525	GEARHEART DOROTHY A	PRICE KY 41654	11.57
5499	DOVE GRACE	HALO KY 41633	8.35	6534	GEARHEART JOE T & MARK K	MC 69 BOX 165	962.48
5514	DUDDLESON PEGGY	C/O ROBERTS & HOLCOMB #1	25.60	6545	GEARHEART SANDRA &	TERRIA FRANCIS	397.97
5515	DUDDLESON PEGGY	C/O ROBERTS & HOLCOMB #5	12.61	6547	GEARHEART TINA	C/O PATSY GEARHEART	268.32
5519	DUDDLESON LARRY RUSSELL	GENERAL DELIVERY	123.52	6551	GEARHEART WILLIE & BROOKSIE	P O BOX 35	136.20
5522	DUDLEY CARL & KATHY	P O BOX 75	66.21	6566	GEORGE GERALD & CHARLOTTE	MC 66 BOX 2985	233.44
5523	DUDLEY CARL & KATHY	P O BOX 75	45.10	6570	GEORGE HERMAN EUGENE	MC 72 BOX 30	331.88
5533	DUFF DWIGHT D & LISA	P O BOX 231	90.59	6572	GEORGE JACK E	BOX 108 GOBLE ROBERTS ADDITION	304.46
5534	DUFF EDDIE	P O BOX 106	96.98	6579	GIBSON AMOS & CHERYL	MC 85 BOX 400	425.20
5533	DUFF LONA	GENERAL DELIVERY	162.13	6592	GIBSON CHARLES BRENT	& DEBORAH G	26.98
5546	DUNCAN ALAN CURTIS & SHARON G	MC 61 BOX 707	244.19	6594	GIBSON CHARLES W	P O BOX 302	14.08
5552	DUNCAN HOLLY	DBA HOLLY'S BARBER SHOP	147.65	6595	GIBSON CHARLES W JR	& PATRICIA A	90.59
5556	DUNCAN ROY R OR PATRICIA	P O BOX 179	20.97	6596	GIBSON CHERYL K	P O BOX 1049	606.20
5558	DUNCAN STEPHEN CRAWFORD	P O BOX 141	99.39	6623	GIBSON KENNETH & LINDA	MC 66	26.98
5559	DUNCAN STEPHEN CRAWFORD	P O BOX 34	109.04	6627	GIBSON LEUCIOUS & DEAMA	MC 88 BOX 620	292.92
5560	DUNFEE MICHAEL	EASTERN KY 41622	33.03	6633	GIBSON MARY ANN	MELVIN KY 41650	31.80
5566	DUTTON JOHNNY & MARY	WEEKSBURY KY 41667	48.91	6657	GIBSON WILLIS	P O BOX 83	55.95
5574	DYE ED	WAYLAND KY 41666	8.16	6672	GILLESPIE JUDY	P O BOX 259	10.09
5575	DYE F BRENNAN & PAMELA J	1100 RIVERVIEW LANE	386.70	6681	GILLIAM JAMES & ROSA	P O BOX 227	204.65
5577	DYE JAMES KENT & RITA	P O BOX 325	14.92	6684	GILLIAM RONNIE & LINDA	C/O LINDA BRADLEY	134.45
5578	DYE JAMES KENT & RITA D	P O BOX 725	184.21	6686	GILLIAM TAMMY & MORRIS	MELVIN KY 41650	24.85
5583	DYE KENNEL	P O BOX 454	26.01	6691	GILLIS MELVINA P	114 LINCOLN DRIVE	195.99
5584	DYE KENNEL	P O BOX 454	87.32	6700	GLINE LARRY M & REBECCA	MC 80 BOX 145	51.12
5585	DYE KENNEL	P O BOX 454	61.29	6706	GOBLE ARNOLD & CURNIE	P O BOX 1152	67.57
5592	DYE TIMOTHY RAY & VICKIE	P O BOX 725	20.99	6708	GOBLE BERT	AUXIER KY 41602	19.32
5594	DYE WOODROW JR & REBECCA	P O BOX 399	14.92	6713	GOBLE BILLY G & BONNIE F	MC 71 BOX 810	35.75
5597	E & R TIRE COMPANY	C/O REBECCA REYNOLDS MORRIS	63.19	6718	GOBLE BRADIS J OR JACQUILINE	476C DANIELS CREEK ROAD	20.97
5612	EAST KENTUCKY HOMES INC	P O BOX 332	99.36	6732	GOBLE CURNIE PENNINGTON	P O BOX 1152	35.75
5618	EASTERN KENTUCKY DEVELOPMENT	ASSOCIATES LIMITED PARTNERSHIP	23,285.79	6748	GOBLE DONALD L & JOYCE	P O BOX 113	90.59
5620	EASTERN KY EXPLORATION	P O BOX 1571	261.28	6749	GOBLE DONALD RAY & JANIE ANN	MC 66 BOX 1840	63.19
5625	ECKERT CHARLES -ESTATE-	WAYLAND KY 41666	13.48	6751	GOBLE DOUGLAS	P O BOX 207	455.71
5631	EDMONDS JERRY NEAL & PATTY	P O BOX 14	57.17	6759	GOBLE FLORENCE	P O BOX 1023	13.82
5638	ELDRIDGE KATHERN	P O BOX 146	71.64	6770	GOBLE GLEN	P O BOX 185	183.86
5652	ELKINS KENNETH RAY	P O BOX 384	35.75	6777	GOBLE HERBERT H JR & CHARLENE	P O BOX 357	277.03
5653	ELKINS LOU ANN -ESTATE-	C/O WOODROW ELKINS	123.52	6779	GOBLE HUBERT & CAROLYN	P O BOX 118	8.90
5655	ELKINS MARY ALICE	MC 70 BOX 4020	309.93	6780	GOBLE JACQUILINE	BOX 476C	26.98
5660	ELKINS RANDALL	MC 69 BOX 16	87.32	6782	GOBLE JAMES & KATHY	MC 72 BOX 284	30.28
5672	ELLIOTT CLINES & ESTA	MC 78 BOX 460	147.65	6787	GOBLE JAMES D	MC 72 BOX 284	156.39
5673	ELLIOTT CLOYD	MC 72 BOX 479	340.73	6792	GOBLE JAMES EDWARD JR & ELLA C	ALLEN KY 41601	606.20
5674	ELLIOTT CLOYD	MC 72 BOX 479	304.53	6795	GOBLE JAMES Y & SARAH	PRESTONSBURG KY 41653	331.86
5705	ELLIOTT ROXIE B	LIGON KY 41604	27.42	6796	GOBLE JANIE ANN	MC 66 BOX 1840	521.73
5718	ELLIOTT WILBURN	P O BOX 338	41.46	6820	GOBLE LARRY VERNON & DIANA	MC 69 BOX 265	259.55
5728	ELLIS DON	STEPHENS TRAILER PARK	47.82	6825	GOBLE LON ESTATE -RUANN-	STAR ROUTE 356	35.75
5729	ELLIS GRACE	P O BOX 694	375.73	6828	GOBLE MADELINE	P O BOX 1436	222.19
5731	ELLIS OLLIE F	P O BOX 45	52.22	6829	GOBLE MADELYN	C/O GREG & SHEILA TUSSEY	13.82
5738	ELSTE WANDA	P O BOX 1138	33.56	6842	GOBLE OLLIE & JUDY	P O BOX 168	36.64
5739	ELSTE WANDA E	P O BOX 1138	202.50	6854	GOBLE RAYMOND & GERTRUDE	C/O RALPH & KAREN GOBLE	51.12
5744	EMERICK MARY L -ESTATE-	C/O J R SIMPSON	52.22	6864	GOBLE ROWLAND & PATSY	P O BOX 67	57.17
5747	ENDICOTT BILLY	ENDICOTT KY 41626	13.82	6865	GOBLE ROWLAND ROSS II	HUEYSVILLE KY 41640	545.87
5748	ENDICOTT BILLY WALKER	P O BOX 514	14.92	6868	GOBLE SALLY A & PAUL D	P O BOX 173	109.24
5754	ENDICOTT JAMES & LOUISE	RT 1 BOX W15	47.51	6876	GOBLE TINA ROBINETTE COX	148 CECIL BRANCH	220.06
5755	ENDICOTT JOHN D	MC 66 BOX 1840	20.97	6877	GOBLE TRAVIS & BRENDA	P O BOX 338	171.79
5763	ENERPRO INC	176 RIVERSIDE AVENUE	4,028.44	6880	GOBLE VIRGIL & PEARL	STAR ROUTE 356	224.89
5765	ENGLAND GEORGE	CLAYPOOL INDIANA 46510	39.26	6882	GOBLE WILLIAM	MC 66 BOX 2220	263.50
5767	ENGLAND JACK D & LISA D	MC 72 BOX 307	146.52	6884	GOBLE WILLIAM H	MC 66 BOX 2120	51.45
5774	ENGLE IMA GENE	WHEELWRIGHT KY 41669	68.65	6891	GOEBEL DEBORAH K	BOX 817 RIVERSIDE DRIVE	277.03
5781	EPLIN ANDY	P O BOX 172	33.03	6892	GOEBEL DEBORAH KAY	526 NORTH ARNOLD AVENUE	660.87
5783	EPLIN CHRIS & CYNTHIA	P O BOX 491 - MARE CREEK	280.39	6895	GOEBEL WILLIAM O III	326 RIVERSIDE DRIVE	627.97
5784	EPLIN CHRISTOPHER & CYNTHIA	P O BOX 491	87.32	6905	GOLD STAR PROPERTIES INC	ROUTE 1 BOX 326	183.86
5800	ESTEP BILLY JAMES	359 FOURTH STREET NW	16.27	6934	GRAY BETTY HICKS & JIMMY JOE	WAYLAND KY 41666	93.37
5804	ESTEP LARRY EDWARD	P O BOX 619	178.32	6964	GRAY SHEILA	MC 73 BOX 612	30.28
5808	ETI EXPLOSIVES TECHNOLOGIES	ROCKWOOD OFFICE	671.38	6982	GREEN PEARL ELLIOTT	PRESTONSBURG KY 41653	57.69
5809	EVANS BILL	P O BOX 602	95.78	6983	GREEN RICKY D & REBECCA	DRIFT KY 41619	352.79
5843	EVANS ROBERT & CONNIE	GENERAL DELIVERY	41.46	6990	GREENE HARRY & PATRICIA	P O BOX 165	107.05
5844	EVANS IVIS & BRENDA	P O BOX 218	51.12	6992	GREENE JULIAN, FLOYD & HAROLD	DBA GREENE'S FEED & SUPPLY	1,362.76
5854	EXLEY WAYNE C	P O BOX 245	551.20	7003	GREER EARL	P O BOX 299	45.10
5860	FAINE GARY	P O BOX 230	211.22	7014	GREER LONNIE	P O BOX 340	250.24
5862	FAINE HARRY KEITH	OR KIMBERLY C DORTON	30.28	7022	GREGORY DAVID	P O BOX 715	34.67
5895	FARLER RAY	P O BOX 215	70.42	7025	GRIFFEY GEORGE & LINDA	MC 72 BOX 137	220.00
5897	FARLEY E P	C/O SIMON FARLEY	36.41	7029	GRIFFIE FRANKLIN	MC 78 BOX 680	99.39
5903	FARMWELL SUSPENSE	C/O ASHLAND OIL	24.18	7030	GRIFFIN MATTIE B	2342 NORTH BOUVIER	22.60
5907	FELTNER VONDAL	P O BOX 714	109.24	7041	GRIFFITH DORIS J	GOBLE ROBERTS ADDITION	309.93
5908	FENDER ZADE	P O BOX 510	151.28	7046	GRIFFITH JAMES A	BOX 325 LOT 26	82.92
5935	FIELDS ELEANOR	ALLEN KY 41601	99.39	7070	GRIEGBY ROBERT	P O BOX 96	19.32
5940	FIELDS LILLIE MAE	P O BOX 30	8.64	7071	GRIEGBY VIVIAN	MC 72 BOX 322	113.86
6049	FLANERY BOBBY JOE & EDITH FAYE	P O BOX 237	13.82	7072	GRIM LINDA WELLS	P O BOX 1066	474.43
6057	FLANERY GRANDISON L	1896 LORCA DRIVE #93	11.99	7080	GROSS JOHN B & ROBERTA	MC 74 BOX 650	292.46
6098	FLEMING LILLIAN	C/O BETTY JOE HALL	16.01	7086	GULLETT JAMES	P O BOX 254	29.17
6107	FLOYD FEDERAL SAVINGS & LOAN	PRESTONSBURG KY 41653	222.19	7101	GUNNELLS JOHNNY RAY & PENNY	P O BOX 334	266.06
6112	FLOYD NANCY JANE	P O BOX 193	14.92	7112	HACKWORTH BARBARA SUE & RUSSEL	MC 66 BOX 2760	255.09
6113	FLOYD NANCY JANE	P O BOX 193	39.05	7132	HACKWORTH CLEDIS OR SHEILA	P O BOX 349	85.12
6118	FOLEY LORIE & CHARLES	P O BOX 1256	31.36	7134	HACKWORTH DEGARMO & DEORAH	P O BOX 222	123.52
6121	FOLEY PAUL D & JENNIFER	P O BOX 261	183.86	7135	HACKWORTH DELMER & MARY LOU	1548 EAST MOUNTAIN PARKWAY	87.32
6122	FOLEY PAUL D & JENNIFER	P O BOX 261	63.19	7143	HACKWORTH ELMER	MC 70 BOX 9965	13.82
6123	FOLEY PAUL D & JENNIFER	P O BOX 261	551.20	7144	HACKWORTH FREDDIE & PAMELA M	P O BOX 1439	114.71
6124	FOLEY ROBERT & BENITA	MC 89 BOX 665	75.25	7145	HACKWORTH GEORGE	P O BOX 4005	66.46
6125	FOLEY RODNEY	P O BOX 483	111.45	7147	HACKWORTH GLENN & ROSEMARY	P O BOX 231	75.25
6151	FOUTS NERSHELL	P O BOX 131	48.91	7170	HACKWORTH WILLIAM	C/O DON HACKWORTH	244.19
6159	FRALEY CLINTON & SUSAN -ESTATE	C/O HOMER D FRALEY	8.11	7174	HAGANS HAROLD RAY	P O BOX 55	220.06
6160	FRALEY DANA PAUL	P O BOX 126	63.19	7176	HAGANS HELEN	MC 80 BOX 535	340.73
6161	FRALEY DANA PAUL & JANET	P O BOX 126	382.98	7180	HAGANS LARRY EDGAR	& ELIZABETH S	413.13
6162	FRALEY DEWEY RAY	P O BOX 88	14.92	7193	HAGER DREMA	P O BOX 366	99.36
6185	FRALEY MARY HICKS	P O BOX 88	292.46	7194	HAGER ESSIE	P O BOX 217	8.35
6189	FRALEY ROBERT & KELLY	MC 78 BOX 397	99.39	7204	HAGER RANDALL	P O BOX 112	204.65
6202	FRANCIS EARNEST & PATRICIA	ROUTE 1 LAKE ROAD	35.75	7221	HALBERT DONALD	P O BOX 314	68.65
6230	FRANKLIN GARY DEAN & VIVIAN L	CORN FORK BOX L62	529.27	7222	HALBERT DORA -ESTATE-	C/O RUTH WATKINS	13.86
6231	FRANKLIN ROY THOMAS & MARY	COOLEY STREET	386.70	7227	HALBERT FAMER JR	P O BOX 445	20.97
6232	FRANKO KAL & GLADYS	1040 WILLOW LANE	147.61	7234	HALBERT JOHN & PAUL PORTER	ALLEN KY 41601	39.05
6233	FRANKO KAL & GLADYS	1040 WILLOW LANE	1,209.22	7245	HALBERT MARTIN GREGORY &	BELINDA	292.46
6241	FRASURE DOONE & BRENDA	MC 78 BOX 34	379.62	7247	HALBERT MELISSA L	P O BOX 163	386.96
6244	FRASURE CATALOG AGENCY &	ADRIAN LAFFERTY	58.79	7249	HALBERT MICKEY -HEIRS-	C/O VIRGIL A HALBERT JR, AGENT	32.91
6248	FRASURE CHARLES OR DONNA	MC 77 BOX 520	87.32	7258	HALBERT VIRGIL	LANGLEY KY 41645	51.12
6261	FRASURE DIXIE OUSLEY	406 NORTH LAKE DRIVE	315.43	7260	HALBERT VIRGIL SR & REBECCA	P O BOX 46	177.84
6263	FRASURE DWIGHT ALLEN	P O BOX 412	87.32	7265	HALE CHARLES G & MINNIE SUE	P O BOX 276	277.03
6279	FRASURE JAMES	930 BRENDA SUE DRIVE	18.56	7284	HALE GARY	PRESTONSBURG KY 41653	75.25
6308	FRASURE REX	MC 78 BOX	274.37	7301	HALE LENZIE JR	#2 BURKE TRAILER COURT	58.36
6323	FRASURE STEPHEN LEE	MC 88 BOX 1215	109.04	7308	HALE MARGIE	C/O JAMES CHAFFINS	24.78
6330	FRASURE TWILA FAYE	P O BOX 1217	60.99	7309	HALE MARGIE	C/O JAMES CHAFFINS	24.78
6338	FRASURE-HILL CORPORATION	C/O RONALD FRASURE	90.81	7310	HALE MARGIE	MC 68 BOX 1135	39.23
6339	FRATERNAL ORDER OF EAGLES	PRESTONSBURG KY 41653	880.21	7319	HALE ROBERT & SHARON KAYE	MC 89 BOX 1045	268.32
6348	FRAZIER GEORGE W	P O BOX 182	226.11	7320	HALE ROY	MC 79 BOX 920	75.58
6366A	FRIEND BARBARA	378 LIZZIE FORK	204.34	7321	HALE ROY	MC 79 BOX 920	118.02
6367	FRIEND KATHY LOUISE	C/O COALITION INC	244.26	7354	HALL ALEX & ALICE	MC 77 BOX 111	8.90
6369	FRIEND NOAH STEVEN	C/O PIKEVILLE COURTHOUSE	617.18	7359	HALL ALICE	MC 77 BOX 640	14.92
6371	FRISBY LAURA ADKINS	1300 SUSQUEHANNA RIVER ROAD	17.33	7360	HALL ALICE & TINA, JIMMY,	RANDALL, TIMOTHY & CAROLYN	153.70
6381	FUGATE FRANK	P O BOX 32	26.98	7361	HALL ALICE -ESTATE-	C/O MARY EDNA YOUNG, ADMR	266.06
6382	FUGATE GLEN	P O BOX 282	147.65	7364	HALL ALLENE	MC 73 BOX 1840	183.86
6383	FUGATE HOMER	1515 CLINTONVILLE ROAD	287.99	7371	HALL ANDY	GENERAL DELIVERY	16.13
6389	FUGITT GLEN	P O BOX 282	147.65	7376	HALL ANNA	P O BOX 73	39.05
6390	FUGITT GLEN	P O BOX 282	78.88	7381	HALL ARLEY & DORIE	P O BOX 65	145.42
6394	FULTZ DARYL	1105 HIGHWAY 173	425.20	7391	HALL AZZIE LITTLE	GENERAL DELIVERY	14.85
6398	FUSCO ROBERT	P O BOX					

7447	HALL BRAD & CLARONDA BUSH &	ALEX HALL JR & ALICE	125.93	8307	HALL WANDA	GALVESTON KY 41629	16.22
7453	HALL BRENDA J & WALLACE C	RT 1	51.12	8317	HALL WILLENE	HC 72 BOX 70	79.62
7478	HALL CAROLYN	BEVINSVILLE KY 41606	6.15	8327	HALL WILLIAM RUSSELL	P O BOX 198	277.03
7479	HALL CARTER LEE	RT 5 BOX 404	51.12	8328	HALL WILLIE	P O BOX 502	17.34
7482	HALL CECIL & CHARLOTTE	HC 77 BOX 410	38.41	8329	HALL WILLIE	HC 84 BOX 71	24.78
7483	HALL CHARLES	P O BOX 91	13.82	8374	HAMILTON AVA	P O BOX 410IVERY	26.98
7489	HALL CHARLES	HAROLD KY 41635	340.73	8375	HAMILTON AVA MAPIE & EVA HALL	& JONATHAN G HAMILTON	10.09
7510	HALL CINDY	HC 77 BOX 170	364.86	8379	HAMILTON BARBARA A	3206 INDIAN AVENUE	52.22
7516	HALL CLIFFORD & BARBARA	GRETHEL KY 41631	26.98	8388	HAMILTON BERT & OLIVA	P O BOX 093	29.39
7519	HALL CLIFFORD JR & BARBARA	P O BOX 11	244.19	8398	HAMILTON BOBBY JP & JACQUELINE	TEABERRY KY 41660	292.46
7520	HALL CLIFFORD JR & BARBARA	P O BOX 11	250.45	8399	HAMILTON BOBBY JR & JACQUELINE	TEABERRY KY 41660	99.39
7522	HALL CLIFTON & JANIVIE	P O BOX 296	112.52	8402	HAMILTON BOOTEN & H F BENTLEY	P O BOX 370	8.90
7524	HALL CLINTON	WHEELWRIGHT KY 41669	354.19	8403	HAMILTON BRENDA	P O BOX 193	147.65
7537	HALL DAN	GARRETT KY 41630	22.16	8405	HAMILTON BUD -HEIRS-	C/O AVA HAMILTON	7.24
7539	HALL DANNY	HC 77 BOX 365	33.03	8406	HAMILTON BURNIS & PEGGY	HC 77 BOX 296	183.86
7540	HALL DANNY & BRENDA	HC 77 BOX 340	388.99	8411	HAMILTON CARL D & MARY ELLEN	P O BOX 030	14.80
7545	HALL DARYL	STAR RT 5	58.79	8414	HAMILTON CARMALENE	100 SLOME HOLLOW	376.95
7554	HALL DEAN & DOTTIE	P O BOX 50	57.17	8423	HAMILTON CHARLES & DARLENE	BEAVER KY 41604	49.85
7555	HALL DEANNA	GENERAL DELIVERY	35.75	8426	HAMILTON CHARLIE & NAOMI	HC 73 BOX 1745	77.66
7556	HALL DEBBIE	P O BOX 103	99.39	8428	HAMILTON CLARENCE & AUDREY L	P O BOX 1074	57.69
7565	HALL DELORSE	MCDOWELL KY 41647	389.32	8429	HAMILTON CLAYTON & DEANA	P O BOX 644	14.92
7569	HALL DENNIS & JOYCE	HC 77 BOX 250	29.39	8431	HAMILTON CLIFFORD	HC 77 BOX 645	307.51
7573	HALL DENVER & PEGGY	HI NAT KY 41636	989.88	8432	HAMILTON CLIFFORD & SADIE	HC 72 BOX 645	195.92
7593	HALL DON	P O BOX 43	6.15	8435	HAMILTON COAL COMPANY	P O BOX 290	95.04
7599	HALL DONALD E & CARLETTA	P O BOX 509	304.53	8440	HAMILTON DANNY	P O BOX 197	26.98
7600	HALL DONALD RAY	P O BOX 74	39.05	8449	HAMILTON DAVEN P & ROBERTA	HC 77 BOX 1325	496.41
7602	HALL DONNIE	C/O VIOLA HALL	123.52	8454	HAMILTON DEBORAH ANN	HC 77 BOX 680	364.86
7606	HALL DOROTHY	P O BOX 322	41.25	8468	HAMILTON DOUG	BEAVER KY 41604	232.56
7626	HALL EDDIE	P O BOX 216	222.19	8472	HAMILTON EDDIE & JUDY	HC 72 BOX 740	364.86
7630	HALL EDGAR & DELOIS JOAN	P O BOX 517	142.23	8480	HAMILTON EMMIT	GRETHEL KY 41631	20.97
7632	HALL EDGAR & WANDA	P O BOX 259	24.78	8489	HAMILTON EUGENE	TEABERRY KY 41660	264.72
7633	HALL EDGAR & WANDA	P O BOX 259	120.21	8490	HAMILTON EUGENE	RT 2 - GENERAL DELIVERY	14.92
7639	HALL EDWARD R & TINA K	P O BOX 144	133.18	8491	HAMILTON EUGENE & JULINIA	TEABERRY KY 41660	220.06
7647	HALL ELLA -ESTATE-	C/O DEWEY HALL JR	26.98	8504	HAMILTON GARY & ROBIN	HC 77 BOX 210	66.82
7649	HALL ELLIS DWAYNE & DONNA SUE	P O BOX 55	75.25	8509	HAMILTON GARY LYNN & BULEAH	4061 ELYRIA AVENUE	7.68
7663	HALL EMITT & SHERRY	HC 77 BOX 1100	99.39	8528	HAMILTON HENRY JR -ESTATE-	C/O ELIJAH HAMILTON JR	9.01
7664	HALL EMITT R	HC 77 BOX 220	33.03	8547	HAMILTON JAMES	"MATT'S SON"	39.05
7687	HALL FAYETTA	P O BOX 125	47.16	8549	HAMILTON JAMES & JANICE	P O BOX 009	123.52
7709	HALL G D	GALVESTON KY 41629	11.55	8554	HAMILTON JAN M & JUSTINE	HC 77 BOX 130	331.51
7744	HALL GREG & JOELL	P O BOX 175	39.05	8558	HAMILTON JIMMY & IMOGENE	HC 77 BOX 165	105.44
7750	HALL GREGORY M OR INA R	C/O SPEARS TRAILER PARK	87.32	8561	HAMILTON JOHN	TEABERRY KY 41660	24.58
7754	HALL GWINA	P O BOX 8	35.75	8566	HAMILTON JOHN L & BRENDA G	HC 77 BOX 175	328.66
7779	HALL HERSHEL & JERENE	P O BOX 154	54.41	8567	HAMILTON JOHN L & BRENDA G	HC 77 BOX 175	51.12
7785	HALL HILLARD	STAR ROUTE 5	13.82	8568	HAMILTON JOHN L & WILLIE BROWN	RT 2	14.92
7786	HALL HILLARD	P O BOX 100	64.40	8576	HAMILTON JOY JONES	GENERAL DELIVERY	33.03
7789	HALL HILLARD	STAR ROUTE 5 BOX 3015	13.82	8578	HAMILTON KATIE	P O BOX 551	425.20
7790	HALL MIRAM -GOOSEGG-	MELVIN KY 41650	26.53	8579	HAMILTON KEENIS -ESTATE-	HC 77 BOX 630	138.01
7798	HALL HOOVER	P O BOX 111	87.32	8583	HAMILTON KENNETH & REBECCA	HC 70 BOX 755	386.70
7799	HALL HOWARD & MELISSA	P O BOX 438	13.82	8586	HAMILTON LANNY RAY	P O BOX 785	529.27
7808	HALL J H	MELVIN KY 41650	20.99	8587	HAMILTON LARRY & DELORIS	HC 77 BOX 2035	99.39
7816	HALL JACKIE EUGENE	HC 68 BOX 245	24.78	8590	HAMILTON LEE	HC 71 BOX 1370	44.53
7834	HALL JAMES E	BEAVER KY 41604	64.40	8592	HAMILTON LEO & JANE	BOX 328 - HAUS BRANCH	75.25
7836	HALL JAMES E & LYNN	P O BOX 326	232.12	8603	HAMILTON LINDA NEWSOM	HC 77 BOX 350	618.27
7848	HALL JEFF & GENIA	P O BOX 301	112.52	8606	HAMILTON LIZZIE -ESTATE-	C/O CHARLIE & NAOMI HAMILTON	27.38
7849	HALL JEFF & GENIA	P O BOX 301	415.21	8612	HAMILTON LOLA E & JAMES BYRON	P O BOX 440	421.79
7855	HALL JERRY DALE & ANNA SUE	P O BOX 620	274.37	8631	HAMILTON MILLIS	HC 77 BOX 120	125.93
7866	HALL JIM & MATTIE	HALO KY 41633	46.72	8648	HAMILTON PHILLIP & JOY	GENERAL DELIVERY	145.42
7871	HALL JIMMY D & JOY LEA	P O BOX 326	117.50	8654	HAMILTON RANDY	P O BOX 76	124.27
7873	HALL JIMMY DEAN	WAYLAND KY 41666	99.39	8659	HAMILTON REAO OP JUANITA	P O BOX 112	87.32
7874	HALL JIMMY EDWARD & BETTY	P O BOX 215	726.87	8662	HAMILTON REVIS JOHN	HC 77 BOX 2025	57.69
7876	HALL JOE & ROBIN	HC 77 BOX 574	123.52	8664	HAMILTON REXAL & GARNETT	P O BOX 068	298.51
7897	HALL JOHNNY & JULIA	P O BOX 381	33.56	8667	HAMILTON RICKY & CATHY	HC 77 BOX 30	87.32
7900	HALL JONATHAN	MCDOWELL KY 41647	75.25	8670	HAMILTON RICKY & WANDA	HC 77 BOX 490	39.05
7903	HALL JUANITA	HC 77 BOX 565	75.25	8675	HAMILTON ROBERT & EMMA	P O BOX 27	117.83
7904	HALL JUDITH C	P O BOX 313	266.06	8677	HAMILTON ROBIN	HC 69 BOX 325 - LOT #28	66.46
7907	HALL JULIA	P O BOX 386	44.53	8683	HAMILTON RODNEY	GENERAL DELIVERY	14.92
7910	HALL KADOUS & MILDRED	P O BOX 103	93.37	8707	HAMILTON SCOTTIE	HC 77 BOX 2120	26.98
7912	HALL KATHLEEN	P O BOX 85	103.02	8708	HAMILTON SCOTTIE	HC 77 BOX 2120	51.16
7914	HALL KATIE	P O BOX 172	135.59	8721	HAMILTON STEPHEN	TEABERRY KY 41660	60.61
7925	HALL KENIS & JEANNIE	RT 1	57.17	8727	HAMILTON TERRY & JOANN	P O BOX 040	268.32
7926	HALL KENNETH	P O BOX 171	205.76	8738	HAMILTON TOBIE	GENERAL DELIVERY	353.79
7933	HALL KERMIT LEON & SHARON	ROUTE 3 BOX 158	211.22	8743	HAMILTON TRAVIS & WANDA	HC 77 BOX 490	232.12
7936	HALL LACY JR & NELL RUTH	RT 3 BOX 670	30.28	8768	HAMILTON WILL & STEVEN	P O BOX 1080	51.12
7938	HALL LANNY PAUL	MELVIN KY 41650	35.75	8775	HAMILTON WILLIE JR & ETHEL	HC 74 BOX 330	282.80
7945	HALL LEE & AVANELL	HC 78 BOX 710	238.66	8776	HAMILTON WILLIE JR & ETHEL	HC 74 BOX 330	316.59
7946	HALL LEE -JOHN LEE-	ROUTE 1 BOX 434	39.05	8781	HAMMER CAROLINE	1418 COQUETTE	8.44
7947	HALL LENARD	WEEKSBURY KY 41667	135.03	8795	HAMMONDS HAROLD JR & REBECCA S	STAR ROUTE 5	82.92
7944	HALL LEWIS & ONAH	P O BOX 231	222.19	8803	HAMMONDS VANESSA	RT 2 BOX 229 B	24.78
7965	HALL LEWIS & ONAH	P O BOX 231	24.78	8812	HAMPTON NORMAN L	HC 66 REVERSIDE MOBILE HOME PARK	145.25
7978	HALL LORI	P O BOX 158	87.31	8816	HAMPTON SHERRY J	VIRGIE KY 41572	30.28
7980	HALL LOUISE & LOWELL	HC 74 BOX 142	268.32	8819	HANCOCK CLARENCE RAY	9913 EAST APACHE TRAIL #49	268.32
7983	HALL LUCILLE	BOX 200 ORCHARD BRANCH	112.89	8821	HANCOCK LARRY & VONETTA	P O BOX 1111	222.19
7986	HALL LUTHER M	HC 73 BOX 1840	316.59	8829	HANDSHOE BILLY	HC 88 BOX 785	36.64
7991	HALL MAE	HC 77 BOX 350	306.93	8836	HANDSHOE EDWARD & DORA J	HC 88 BOX 615	509.66
7993	HALL MALLIE	C/O MELVIN RAY HALL	42.68	8843	HANDSHOE LITTLE ANDY	P O BOX 41	9.52
7995	HALL MARCELLA	GENERAL DELIVERY	111.45	8849	HANSFORD DANNY & COPA	P O BOX 153	87.32
8004	HALL MARTHELL	HC 77 BOX 2310	20.97	8850	HANSFORD DANNY & COPA	P O BOX 153	123.52
8011	HALL MARY BELLE	ROUTE 1 - US 23 - LANCER	9.23	8865	HARKINS BRUCE S	5727 SW 32ND STREET	130.97
8016	HALL MARY LOUISE	WELLS MOBILE HOME PARK #7	154.20	8866	HARKINS BUILDERS INC	1321 GRAFTON DRIVE	246.15
8021	HALL MATTIE R & VICTOR	3301 "SMOKY MOUNTAIN DRIVE	8.35	8891	HARLEY A J	P O BOX 408	87.31
8023	HALL MAY	MCDOWELL KY 41647	10.09	8894	HARMAN LINZIE JOE & MAPLENA	P O BOX 139	529.27
8024	HALL MELISSA D	P O BOX 746	51.12	8905	HARMON JIMMY D	LANGLEY KY 41645	58.36
8026	HALL MELVIN R & MABEL D	144 OLD MIDDLE CREEK ROAD	606.20	8908	HARMON NAPOLION & MELEATHIE	P O BOX 41	8.35
8027	HALL MELVIN RAY	ROUTE 1 BOX 294	26.98	8923	HARRIS ANNETTE	P O BOX 655	187.49
8035	HALL MICHAEL RAY & PATSY	P O BOX 376	20.97	8930	HARRIS CHARLES	EMMA KY 41625	22.96
8034	HALL MICHAEL S	P O BOX 53	134.45	8935	HARRIS DEAN	WEST PRESTONSBURG KY 41668	13.82
8053	HALL NASBY -ESTATE-	C/O OLIVER HALL	16.01	8940	HARRIS ESTELLE B	P O BOX 342	198.33
8060	HALL NORCIE CONN	P O BOX 171	31.36	8941	HARRIS FLOYD -ESTATE-	HC 66 BOX 610	333.97
8063	HALL NORMAN	ESTILL KY 41627	18.79	8943	HARRIS FRED -TRUSTEE-	11201 SOUTHWEST 111 STREET	101.04
8065	HALL NORMAN & SOLA	P O BOX 143	112.52	8969	HARRIS KEITH	P O BOX 723	68.65
8083	HALL ORA	BEVINSVILLE KY 41606	134.45	8980	HARRIS RESSIE	53 1/2 EAST FIRST AVENUE	5.60
8084	HALL ORALEE	HC 73 BOX 1838	33.03	8989	HARRIS RUDY	HC 66 BOX 600	397.66
8091	HALL PALMER	ESTILL KY 41627	75.25	8998	HARRIS WAYNE	HC 66 BOX 600	30.28
8093	HALL PALMER O	102 OWENS STREET	19.32	8999	HARRIS WILLIAM	HC 66 BOX 172	96.98
8097	HALL PEARLINE	C/O LORA WALLS	26.98	9002	HARRISON EDNA	P O BOX 235	39.05
8101	HALL PERRY	GENERAL DELIVERY	14.92	9007	HART DENA	P O BOX 251	331.86
8102	HALL PERRY & FAYETTA	MCDOWELL KY 41647	87.32	9014	HARVEL ALLIE -ESTATE-	BETSY LAYNE KY 41605	153.70
8104	HALL PHIL & SHARON KAY	HC 77 BOX 430	9.10	9019	HARVEY CHARLES & HERMA	P O BOX 299	123.52
8106	HALL PHILLIP & BETTY MAE	WEEKSBURY KY 41667	25.11	9024	HARVEY DEVELOPMENT COMPANY INC	WHEELWRIGHT KY 41669	30.28
8107	HALL PHILLIP & DIANA	HC 89 BOX 403	509.66	9028	HARVEY JOSIE -ESTATE-	C/O JOE HARVEY	51.47
8109	HALL PHYLLIS COOLEY	HC 80 BOX 15	244.19	9038	HASTINGS TIM	HC 68 BOX 1005	45.10
8110	HALL PHYNETTA	HC 77 BOX 1170	183.86	9054	HATFIELD DAISY	C/O GARY HATFIELD	123.52
8114	HALL PRICE	MCDOWELL KY 41647	27.42	9056	HATFIELD DONALD & GEORGIA	P O BOX 108	604.20
8118	HALL RALPH	HI NAT KY 41636	14.92	9069	HATFIELD RONALD	GENERAL DELIVERY	34.97
8119	HALL RALPH & CLAUDIA	P O BOX 83	20.97	9070	HATFIELD RONALD & SAMMIE	JACK ARNETT BRANCH	24.78
8120	HALL RALPH & SHEILA	P O BOX 25	304.53	9081	HAYKEYE ELKHORN COAL COMPANY	PIKEVILLE KY 41501	50.38
8121	HALL RALPH, DORTHY R	& JESSICA L	13.73	9101	HAYES CLARENCE	P O BOX 2831	132.88
8125	HALL RANDY	GENERAL DELIVERY	35.75	9118	HAYES JAMES B & MARCELLA	P O BOX 311	169.38
8126	HALL RAY & MARY	GENERAL DELIVERY	370.24	9151	HAYES SHEILA	P O BOX 96	160.93
8128	HALL RAYMOND	P O BOX 593	262.64	9156	HAYS ROBERT UGENE	RT 1 BOX 1013	13.66
8130	HALL RAYMOND	P O BOX 246	57.69	9160	HAYWARD SCOTT	P O BOX 473	160.93
8137	HALL RHONDA	HC 77	51.12	9178	HEATH STEVE N	HC 70 BOX 561	92.78
8144	HALL RICKY DEAN & RONNIE	HC 77 BOX 730	304.53	9196	HELMANTOLER SARAH	HC 79 BOX 955	57.69
8145	HALL RILEY & LILLIE	MELVIN KY 41650	58.77	9197	HELMONDOLLAR JAMES E &	ROSEMARY R	935.05
8149	HALL ROBERT	503 PAULEY ADDITION	24.78	9205	HENDERSON EDDIE & CLAUDETTE	MCDOWELL KY 41647	51.12
8151	HALL ROBERT D	28 BINGHAM STREET	485.40	9207	HENDERSON JAMES RAY	1052 ELIZABETH AVENUE	36.85
8156	HALL ROGER & SABRINA	HC 73 BOX 1925	612.25	9209	HENDERSON JAMES RAY	1052 ELIZABETH AVENUE	14.06
8166	HALL ROY	P O BOX 0146	5.26	9212	HENEGAR, HUGH H JR &	BARBARA SUE	75.25
8171	HALL ROY & PAULINE	P O BOX 0146	21.30	9225	HENSLEY THELMA JEANNE	P O BOX 301	246.72
8176	HALL RUDOLPH & NANNIE	C/O KAY & RUSSELL PRESTON	26.98	9230	HENSON DARLENE & GIGI RENEE	P O BOX 10	189.91
8184	HALL SAM & EVA J	HC 78 BOX					

9272	HESS JEFFERY LEON & IMA REGINA	P O BOX 72	73.04
9273	MMH HEAVY HAULING & WRECKER	C/O TODD HAMILTON	26.98
9276	HICKS ANDY & MINDY -ESTATE-	C/O THEODORE FRAZIER	8.90
9280	HICKS BALLARD	TOPMOST KY 41862	220.06
9288	HICKS BRENDA & OTIS	P O BOX 593	87.32
9292	HICKS CHARLES	HC 88 BOX 455	69.24
9295	HICKS CHARLES & THELMA	HC 88 BOX 455	256.26
9296	HICKS CHARLES E & TERINA	HC 71 BOX 1335	112.52
9306	HICKS DANNIE A JR	DIANA C HICKS & JOHN PRITCHARD	125.93
9312	HICKS EDGEL	LANGLEY KY 41645	39.05
9313	HICKS EDGIL & GRACIE	HC 85 BOX 30	77.66
9322	HICKS ETHEAL JOEY & BONNIE	P O BOX 104	14.92
9341	HICKS JERRY & ALMA KAY	HC 85 BOX 492	123.52
9343	HICKS JIMMY RAY	GENERAL DELIVERY	268.32
9357	HICKS MARK VERNON	PO BOX 693	364.86
9360	HICKS MILLIE -ESTATE-	C/O MARY CASTLE	10.44
9361	HICKS MONROW	LIMA OHIO 45801	19.32
9362	HICKS ODIS	P O BOX 41	75.25
9363	HICKS PATRICK	P O BOX 374	52.22
9364	HICKS PATRICK K & OR TERRY	P O BOX 374	146.52
9373	HICKS RONNIE	HC 80 BOX 335	48.71
9375	HICKS STEPHEN	LANGLEY KY 41645	37.86
9387	HICKS TOMMY	MELVIN KY 41650	46.47
9388	HICKS TOMMY DEAN	GENERAL DELIVERY	63.19
9389	HICKS VICTOR	213 IMPERIAL DRIVE	75.25
9401	HIGHLAND CAT SCANNING INC	P O BOX 267 - US 23 NORTH	704.55
9405	HIGHLANDS MEDICAL PLAZA	-DR CHARLES ARNETT-	2,086.58
9431	HILL TAMMY	PRESTONSBURG KY 41653	57.69
9461	HOBSON BOBBY & JEWEL	P O BOX 489	65.59
9463	HOBSON DANA	BOX 178 BROADBOTTOM RD	14.92
9464	HOBSON DANA	BOX 178 - BROADBOTTOM ROAD	56.83
9483	HOWENECKER JEAN	HC 74 BOX 305	226.11
9491	HOLBROOK DELMAR & PEARL FAYE	P O BOX 248	31.36
9498	HOLBROOK DON & ELLEN	HC 66 BOX 1605	165.77
9504	HOLBROOK ELLEN L & DON	HC 66 BOX 1605	183.86
9506	HOLBROOK FANN L	1817 PACIFIC AVENUE	51.12
9508	HOLBROOK HELENA	P O BOX 1181	353.79
9514	HOLBROOK JOHNNY -ESTATE-	C/O CURTIS HOLBROOK	267.49
9527	HOLBROOK RANDALL CARL &	PRISCILLA	331.86
9535	HOLBROOKS MILDRED	P O BOX 2831	45.98
9537	HOLLAND CAROL B	NORTH LAKE DRIVE	112.81
9539	HOLLAND CLAYTON & CAROL	PRESTONSBURG KY 41653	266.06
9545	HOLLEP NANCY L	M & D MOBILE HOME PARK	170.66
9551	HOLT EVAN -ESTATE-	C/O MOUSIE MASON	14.92
9556	HOLTHOUSE JACK E	& RONNIE & BARBARA HORNE	87.32
9559	HOMES FLO	PRESTONSBURG KY 41653	92.78
9560	HOMAKER DORA	P O BOX 447	109.04
9561	HOMAKER DORA	P O BOX 447	425.20
9562	HOMAKER DORA	P O BOX 447	304.53
9566	HONEYCUTT DAVID & CATHLENE	GENERAL DELIVERY	17.33
9579	HONEYCUTT ROGER	P O BOX 312	44.53
9580	HONEYCUTT TOMMY	P O BOX 298	13.82
9584	HOOD RALPH	P O BOX 291	392.20
9585	HOOD RALPH & BLANCHE F	P O BOX 291	222.19
9586	HOOD RALPH & BLANCHE F	P O BOX 291	222.19
9587	HOOD ROBERT & SARAH LEE	P O BOX 296	35.75
9588	HOOD ROBERT & SARALENE	P O BOX 296	48.91
9589	HOOD ROBERT & SARALENE	P O BOX 296	30.28
9590	HOOD ROBERT & SARALENE	P O BOX 296	156.39
9591	HOOD SHIRLEY	P O BOX 31	65.04
9600	HOOVER MAYNARD -ESTATE-	C/O GRACE HOOVER YATES, ADMX	52.00
9602	HOOVER NORA	HC 80 BOX 70	183.86
9616	HOPKINS JANICE & ROBERT	P O BOX 472	276.78
9617	HOPKINS JOE	HAROLD KY 41635	485.53
9618	HOPKINS JOHN C -ESTATE-	LINDA HOPKINS STEELE	283.01
9619	HOPKINS JOHN C -ESTATE-	LINDA HOPKINS STEELE	97.93
9644	HORN DONALD & PARELA	HC 68 BOX 215 - OWENS DRIVE	112.52
9645	HORN DONALD J	1312 RIVERVIEW LANE	92.78
9649	HORN EMMA LOU & DEXTER	26 BINGHAM STREET	334.71
9651	HORN GREG	BRIARWOOD ADDITION	16.01
9652	HORN GREGORY L	4 CIRCLE DRIVE - BRIARWOOD	74.15
9657	HORN JOHN	HC 72 BOX 356	33.03
9665	HORN PHILLIP & CAROL	BOX 131 RIVERVIEW LANE	129.57
9669	HORNE CLARENCE & LULA	HC 72 BOX 356	60.78
9672	HORNE JOHN D & SHARON K	HUNTER KY 41641	52.22
9691	HOWARD ANNIE	HUEYSVILLE KY 41640	26.75
9692	HOWARD BERLIN	HUEYSVILLE KY 41640	17.29
9693	HOWARD BETTY	4848 WEST MOUNTAIN PARKWAY	74.06
9694	HOWARD BETTY	4846 WEST MOUNTAIN PARKWAY	63.19
9704	HOWARD DONALD	GENERAL DELIVERY	13.82
9710	HOWARD GEORGE	P O BOX 321	63.19
9711	HOWARD GEORGE GREYDON	& SHERRY RAE	63.19
9730	HOWARD JACK T & SHARON B	DVALE KY 41621	1,028.55
9744	HOWARD JEFFERY & ANGELA	P O BOX 136	24.78
9766	HOWARD HARVIN & KAREN	GENERAL DELIVERY	45.10
9772	HOWARD NORA K	BOX 152	220.06
9775	HOWARD OLLIE & NORA	P O BOX 96	493.22
9778	HOWARD PAUL GREGORY & CHERYL	HC 85 BOX 156	467.45
9782	HOWARD RICHARD T & KAREN P	314 NORTH ARNOLD AVENUE	77.43
9785	HOWARD STEWART JR	P O BOX 212	62.00
9794	HOWARD WILLARD	WALES KY 41573	20.95
9801	HOWELL ALAN RAY & LUCY MARIE	P O BOX 109	449.33
9808	HOWELL BEE -ESTATE-	MCDOWELL KY 41647	7.03
9812	HOWELL BOBBY GENE	SPRADLIN BRANCH	8.46
9815	HOWELL CALVIN	HC 80 BOX 300	195.92
9816	HOWELL CALVIN & CLEOPATRA	HC 80 BOX 300	334.71
9844	HOWELL DOROTHY	HC 66 BOX 1405	57.17
9845	HOWELL DOROTHY	HC 66 BOX 1405	25.80
9865	HOWELL FRED -ESTATE-	C/O JAMES E HOWELL	498.24
9868	HOWELL GERALDINE	HC 77 BOX 340	570.00
9873	HOWELL HAROLD & LUCY	P O BOX 43	195.92
9888	HOWELL JANICE	HC 73 BOX 8090	99.39
9889	HOWELL JANICE & RITA	& STANLEY TACKETT	364.86
9895	HOWELL JERRY	HAROLD KY 41635	665.12
9903	HOWELL JOHN & ANN	P O BOX 3184	8.90
9907	HOWELL JOHN WILLIAM & ROTUNDA	BEAVER KY 41604	17.33
9908	HOWELL JOHNNY & BETTY	P O BOX 130	51.12
9909	HOWELL JOHNNY & ILENE	P O BOX 31	46.72
9912	HOWELL JOY N	2800 UPPER CANE CREEK ROAD	690.67
9916	HOWELL LANA S	P O BOX 243	306.93
9917	HOWELL LARRY	DANA KY 41615	8.90
9928	HOWELL MELLA	P O BOX 541	171.79
9941	HOWELL RITA JANE	P O BOX 106	461.40
9946	HOWELL RODNEY & SANDRA LYNN	P O BOX 037	77.66
9949	HOWELL ROTUNDA LYNN	HC 77 BOX 103	75.25
9956	HOWELL SCOTTY HOWARD & SANDRA	HC 71 BOX 693	15.48
9958	HOWELL STONEY & DELORIS	HC 78 BOX 665	39.05
9959	HOWELL SUE	ALLEN KY 41601	57.49
9965	HOWELL TERESA LYNN B	WATLAND KY 41666	220.50
9970	HOWELL TROY & MARY	MCDOWELL KY 41647	14.96
9972	HOWELL VIRGIL	P O BOX 262	26.98
9974	HOWELL WANDA K	DANA KY 41615	13.82
9981	HOWELL WILLIAM HEIRS	MCDOWELL KY 41647	55.52
9990	HOWELL YVONNE; VIRGIE SCALF	-ET AL- C/O COLEY D BOYD	387.25
9995	HUDDELESTON JAMES & JANICE	GENERAL DELIVERY	110.33
9998	HUDSON DELLA	MELVIN KY 41650	30.82
10016	HUFFMAN JOHNNY & PATTY	HC 66 BOX 523	441.53
10024	HUGHES BILL & DARLENE	BILL & SAMS WELDING	200.26
10025	HUGHES BILL R & DARLENE	P O BOX 331	277.03
10032	HUGHES CHARLES & IRENE	HC 70	13.82
10043	HUGHES ESTILL	LACKEY KY 41643	99.39
10053	HUGHES JAMES A & ASSOCIATES	2560 RICHMOND ROAD SUITE 200	1,209.22
10054	HUGHES JIMMY D & CHARLOTTE	GARRETT KY 41630	147.65
10057	HUGHES KENNETH RAY & MARY	HC 68 BOX 1000	461.40
10065	HUGHES PAMALIA	GENERAL DELIVERY	14.92
10066	HUGHES PAMELA	P O BOX 226	26.98
10078	HUGHES ROBERT JR & PAMALA	P O BOX 226	70.42
10098	HUNT BOBBY	STANVILLE KY 41659	14.92
10099	HUNT BOBBY	GENERAL DELIVERY	14.92
10103	HUNT CHARLES D & EULAVENE	P O BOX 379	39.49
10108	HUNT DANIEL	HC 65 BOX 540	178.32
10112	HUNT ETHEL OUSLEY	P O BOX 157	244.21
10120	HUNT FRED	STAR ROUTE 356	39.45
10124	HUNT GERLENE	ROUTE 1	425.20
10126	HUNT GREG	GENERAL DELIVERY	33.03
10127	HUNT GREG	P O BOX 341	14.92
10128	HUNT GREG	STANVILLE KY 41659	14.92
10129	HUNT GREGORY	GENERAL DELIVERY	111.45
10135	HUNT JOHN TIMOTHY	HC 66 BOX 1876	521.80
10136	HUNT JOHNNY M	P O BOX 1295	825.38
10137	HUNT LARK -ESTATE-	C/O SHELBY ROBINETTE CO-ADMRX	331.97

10152	HUNT MAUDIE	HC 66 BOX 2185	100.13
10163	HUNT RANDOLPH	STAR ROUTE 1	14.92
10171	HUNT STEVIE	STANVILLE KY 41659	244.19
10173	HUNT TIMOTHEY	ROUTE 2 BOX 49	13.82
10197	HUNTER CECIL & MARTHA	HC 84 BOX 61	288.65
10200	HUNTER CLAUDITH	P O BOX 76	46.72
10208	HUNTER DENVER W & EDNA F	HC 80 BOX 110	60.78
10216	HUNTER GARY LEE & BRENDA SUE	HC 74 BOX 290	171.79
10221	HUNTER JAMES & PATRICIE	GENERAL DELIVERY	123.52
10226	HUNTER JEFFERY & OCIE	P O BOX 016	123.52
10229	HUNTER JOHN PAUL & NOVELLA	GENERAL DELIVERY	24.58
10260	HURD JOHN TROY	P O BOX 159	75.25
10265	HURT HARGIS & PATRICIA	WILLOW LANE	222.19
10274	HUTCHINSON CHARLES RAY	& DORIS HALL	401.06
10279	HUTCHINSON SALLIE HALL	C/O PRICE HALL	12.79
10281	HUTTON ERNEST CHARLES &	JUDITH CAROL	156.39
10282	HUTTON VANESSA ANN	P O BOX 421	134.45
10293	HYDEN ELSIE	AUXIER KY 41602	54.57
10298	HYDEN KEITH	HC 68 BOX 560	8.36
10380	ISAAC BILLIE J	P O BOX 653	135.59
10386	ISAAC DENA M & GARY W	P O BOX 40	251.81
10392	ISAAC JOSEPHINE	P O BOX 092	125.93
10400	ISAAC MARK W & BILLIE J	P O BOX 553	187.49
10403	ISAAC RANDALL & KATHLEEN	P O BOX 399	162.97
10404	ISAAC RANDALL & KATTIE	HC 70 BOX 183	408.63
10412	ISAAC VIRNUS	HI NAT KY 41636	248.57
10417	ISAACS DOLLIE A	HC 77 BOX 320	17.33
10420	ISAACS JUNIOR	MELVIN KY 41650	8.35
10423	ISAACS LEON & DOLLY	HC 77 BOX 320	131.98
10425	ISAACS MILFORD	HC 77 BOX 860	20.97
10435	ISON JAY & JANICE	HC 69 BOX 410	57.69
10440	ISON PAMELA R	P O BOX 1112	60.99
10448	J C & P COAL CORPORATION	BEVINSVILLE KY 41606	57.69
10450	J K CORPORATION	GENERAL DELIVERY	57.69
10466	JACKSON ANN	P O BOX 70	57.17
10468	JACKSON BEULAH & CHARLES	HC 89 BOX 396	14.92
10469	JACKSON BEVERLY ANN	P O BOX 122	222.19
10470	JACKSON CHARLES	RT 1 BOX 316	95.78
10484	JACKSON ROBERT E & STEPHANIE	P O BOX 406	244.12
10494	JACOBS LORRAINE	HC 69 BOX 27	85.12
10500	JACOBS RICKY & RENEE	P O BOX 23	13.82
10503	JACOBMEYER DONALD S &	VIRGINIA B	244.19
10512	JAMES BOBBY RAY & SANDRA J	P O BOX 1163	660.87
10520	JAMES JEROME & SCOTT	P O BOX 124	52.22
10532	JARRELL ANDY & JENNIFER	P O BOX 107	39.05
10534	JARRELL ARNOLD & JOYCE	HC 70 BOX 5090	406.90
10540	JARRELL CARL LEE & BERNICE	HC 66 BOX 1762	171.79
10546	JARRELL CLIFFORD JR & IDA	P O BOX 12	79.62
10548	JARRELL CURTIS	HC 71 BOX 316	20.97
10553	JARRELL DIANE	HC 72 BOX 276	134.85
10558	JARRELL EVE	P O BOX 115	58.36
10559	JARRELL EZRA & ADA	HC 66 BOX 1735	75.25
10561	JARRELL GARY	HC 66 BOX 1840	8.90
10564	JARRELL GEORGE	HC 70 BOX 5090	57.69
10565	JARRELL GEORGE A	P O BOX 107	63.19
10567	JARRELL JACKIE & DONNA	C/O WOODROW JARRELL	26.98
10569	JARRELL JACQUELINE & JOSEPH R	P O BOX 615	244.19
10597	JARRELL RAYMOND & JACQUILINE	P O BOX 168	66.82
10598	JARRELL RAYMOND M & LINDA	HC 66 BOX 1292	455.38
10600	JARRELL RUSSELL	HC 66 BOX 1655	224.89
10601	JARRELL RUSSELL	HC 66 BOX 1655	12.51
10606	JARRELL STEVE & PAULA B	P O BOX 1102	594.13
10607	JARRELL TAMMY WYNETT	P O BOX 1166	26.98
10611	JARRELL MILFORD D & CONNIE S	P O BOX 133	572.41
10615	JARRELL WILLIAM J & PATRICIA	HC 66 BOX 3060	145.42
10616	JARRELL WILLIAM JR	GENERAL DELIVERY	13.82
10620	JARVIS BETTY JEAN	P O BOX 476A - DANIELS CREEK ROAD	171.79
10621	JARVIS BETTY JEAN	P O BOX 476A - DANIELS CREEK ROAD	271.05
10622	JARVIS BILLY RAY & VIVIAN	GOBLE ROBERTS ADDITION	320.89
10623	JARVIS BURNIS RAY & MARKIETTA	HC 66 - GENERAL DELIVERY	189.29
10630	JARVIS GRETCHEN ROSE, JOE &	ERIC R	3.95
10632	JARVIS JACOB	P O BOX 53	93.37
10633	JARVIS JACOB	P O BOX 204	75.65
10634	JARVIS JAMES	BANNER KY 41603	340.73
10635	JARVIS JEFFERY	P O BOX 7 - DANIELS CREEK	101.80
10637	JARVIS JOYCE CLICK	OR JACOB JARVIS	229.88
10641	JARVIS TAMMY	BANNER KY 41603	99.39
10646	JEFFERSON WINSTON & LINDA	P O BOX 361	112.52
10669	JERVIS BETTY	P O BOX 421	282.80
10670	JERVIS CECIL	HC 66 BOX 3085	24.78
10688	JERVIS MARVIN & MELODY	HC 66 BOX 3150	180.50
10737	JOHNSON BEN	RT 4 BOX 480	24.58
10745	JOHNSON BILLY	P O BOX 302	139.95
10754	JOHNSON BONNIE L & CHARLES E	P O BOX 482	114.71
10758	JOHNSON BURL	HC 71 BOX 725	30.28
10760	JOHNSON BURL	HC 71 BOX 725	441.53
10766	JOHNSON CARL D & SANDRA S	P O BOX 061	413.13
10774	JOHNSON CHARLES & PEGGY	HC 80 BOX 155	101.80
10775	JOHNSON CHARLES & PEGGY	HC 80 BOX 155	33.03
10777	JOHNSON CHARLES C	HC 79 BOX 1155	8.90
10779	JOHNSON CHARLES E	P O BOX 432	68.65
10788	JOHNSON CLEG & RUBY	HC 72 BOX 164	331.86
10790	JOHNSON CLIFFORD	MELVIN KY 41650	9.76
10794	JOHNSON CONLEY & ANNA M	P O BOX 123	255.09
10806	JOHNSON DANIEL	MELVIN KY 41650	154.86
10807	JOHNSON DANNY R OR DEBBIE	P O BOX 394	122.33
10808	JOHNSON DANNY RAY & SHARON	LYNN	298.96
10809	JOHNSON DAVE	WEEKSBURY KY 41667	68.65
10810	JOHNSON DAVID	BYPRO KY 41612	35.75
10811	JOHNSON DAVID & ANGELA	P O BOX 35	200.26
10823	JOHNSON DONALD JR & FRANCES	P O BOX 280	35.75
10826	JOHNSON DORA	P O BOX 104	242.74
10827	JOHNSON DORA	P O BOX 104	112.52
10828	JOHNSON DORA	P O BOX 104	331.86
10829	JOHNSON DORA	P O BOX 104	84.53
10830	JOHNSON DORA	P O BOX 104	19.65
10838	JOHNSON EDDIE LYNN	P O BOX 2901	36.63
10849	JOHNSON ERICA BROOK & JASON L	P O BOX 313	551.20
10855	JOHNSON ESTILLE & GEORGIA ANN	13905 HARRISON ROAD	35.75
10864	JOHNSON EVA	MELVIN KY 41650	31.80
10875	JOHNSON FRED	GENERAL DELIVERY	25.71
10877	JOHNSON FRED & HOPE	HC 80 BOX 170	26.98
10878	JOHNSON FREDA	P O BOX 086	392.62
10879	JOHNSON FREDDIE WAYNE	GENERAL DELIVERY	57.69
10882	JOHNSON GARY DALE & DOTTIE	P O BOX 31	57.69
10886	JOHNSON GINA & RON	HC 68 BOX 822	39.05
10890	JOHNSON GRANT & JANE	MELVIN KY 41650	13.99
10894	JOHNSON GREGORY A & KAREN S	P O BOX 45	90.59
10896	JOHNSON GROVER	C/O MARIE JOHNSON	200.26
10900	JOHNSON HANNAH	MELVIN KY 41650	17.34
10904	JOHNSON HELEN M	HC 70 BOX 109 MART MEADE BRANCH	70.84
10907	JOHNSON HERMAN & MAGGIE	P O BOX 95	75.25
10911	JOHNSON HOMER & BARBARA SUE	HC 72 BOX 410	277.03
10920	JOHNSON JAMES	PRESTONSBURG KY 41653	76.55
10923	JOHNSON JAMES E & DONNA K	P O BOX 161	26.98
10930	JOHNSON JEANICE	P O BOX 114	6.48
10933	JOHNSON JERRY & FREDA	P O BOX 086	69.24
10935	JOHNSON JIMMY	C/O DORA JOHNSON	25.00
10937	JOHNSON JIMMY C & MAGDELINE	P O BOX 543	145.42
10938	JOHNSON JIMMY DARRELL &	KATHLEEN	207.99
10943	JOHNSON JOHN E	HC 68 BOX 822	329.14
10944	JOHNSON JOHN EDD	HC 68 BOX 822	847.87
10959	JOHNSON LANA FAYE	& HEATHER BROOKE	458.00
10968	JOHNSON LEROY & KATHY J	P O BOX 313	331.86
10969	JOHNSON LESTER	212 WYNDALE ROAD	266.06
10976	JOHNSON LOLA	P O BOX 94	112.52
10977	JOHNSON LOLA	P O BOX 94	32.47
10978	JOHNSON LONNIE & ANNA S	P O BOX 123	93.34
10986	JOHNSON MARIE	P O BOX 31	90.59
10991	JOHNSON MATTHEW	C/O RALPH JOHNSON	907.88
11006	JOHNSON MELLIE	GENERAL DELIVERY	189.19

11009	JOHNSON ONEITA HALL	WEEKSBURY KY 41667	46.72	11679	KIDO TONY & ROBERTA	GENERAL DELIVERY	51.12
11027	JOHNSON RANDY	GENERAL DELIVERY	35.75	11695	KILBURN DEBORAH	HC 89 BOX 405	42.33
11028	JOHNSON RANDY & ANGELA	HC 85 BOX 561	533.80	11700	KILBURN HARDY & TAMMY	HC 89 BOX 386	63.19
11029	JOHNSON RANDY & ROSE	GENERAL DELIVERY	441.53	11704	KILGORE CRAIG & PEGGY	313 SHEPHERD FORK ROAD	98.20
11033	JOHNSON RICHARD & PAULINE	P O BOX 15	78.88	11709	KILLEN FLOYD	MELVIN KY 41650	50.57
11034	JOHNSON RICKY	BOX 1469 ROUGH & TOUGH ROAD	159.72				
11036	JOHNSON RICKY & PAULINE	P O BOX 15	51.12	11730	KING EDNA	P O BOX 41	30.28
11038	JOHNSON RICKY DALE	HC 88 BOX 330	45.10	11731	KING ESTILL	BYPRO KY 41612	79.62
11040	JOHNSON RICKY V & DIANE	P O BOX 115	112.52	11739	KING LARRY	PIKEVILLE KY 41501	14.92
11041	JOHNSON ROBERT R & CATHLEEN E	P O BOX 79	2,196.25	11740	KING OSCAR & VALLIE	516 ZACHARY STREET	187.13
11045	JOHNSON ROBBIE JR	P O BOX 36	328.66	11743	KING PHILLIP DEWAYNE	P O BOX 162	8.90
11047	JOHNSON ROGER & GERALDINE	HC 88 BOX 330	63.19	11744	KING RALPH & SHIRLEY	P O BOX 162	112.52
11057	JOHNSON ROY & VIOLA	P O BOX 181	30.28	11745	KING RALPH & SHIRLEY	DBA KINGS TRUCK REPAIR	220.06
11059	JOHNSON RUSSELL	P O BOX 181	13.82	11746	KING RALPH & SHIRLEY &	ALFRED KING	101.55
11060	JOHNSON RUSSELL & ALPHA	P O BOX 167	200.26	11747	KING RANDY & TAMMY	GENERAL DELIVERY	82.49
11071	JOHNSON TEDDY	HC 79 BOX 1200	39.05	11750	KING RITA	P O BOX 132	63.19
11077	JOHNSON TOM	WEEKSBURY KY 41667	386.70	11751	KING RITA SCALF	P O BOX 132	383.31
11078	JOHNSON TRINA	P O BOX 8	671.84	11764	KINGSLEY VANESSA & ERIC	C/O KAY PRESTON	8.90
11079	JOHNSON TRINA	P O BOX 8	59.73	11769	KINNEY ALICE	6044 MINES ROAD	39.05
11080	JOHNSON TRINA	P O BOX 8	370.26	11772	KINNEY LOVIA	P O BOX 367	159.72
11081	JOHNSON TRINA DANIELLE	WHEELWRIGHT KY 41669	35.75	11773	KINNEY MERLIN	WEEKSBURY KY 41667	17.34
11083	JOHNSON VIRGIL & DONNA	DWALE KY 41621	45.10	11779	KINZER GARY	GENERAL DELIVERY	69.24
11089	JOHNSON WILLARD -ESTATE-	P O BOX 339	24.78	11804	KISER SCOTTIE RAY	HC 78 BOX 385	51.12
11091	JOHNSON WILLIE	MELVIN KY 41650	19.32	11805	KISER SCOTTIE RAY	HC 78 BOX 385	39.05
11092	JOHNSON WILLIE R	MELVIN KY 41650	30.05	11809	KLIMASZEWSKI STANLEY & BONNIE	HC 70 BOX 830	564.36
11107	JONES BILLY	WEBB LANE	13.82	11825	KUNATH JAMES C	HC 66 BOX 3035	96.09
11113	JONES BOOKER -ESTATE-	TRAM KY 41663	10.81	11827	KUSS EDWARD & REBECCA	422 NORTH LAKE DRIVE	1,428.56
11120	JONES CHRISTOPHER	AND TERESA ANN	73.04	11828	KUSS EDWARD M N & REBECCA S	110 WEST COURT STREET	1,154.39
11122	JONES CLYNARD & NAOMI	P O BOX 562	134.45	11855	LACKEY TOMMY L	P O BOX 931	190.39
11144	JONES FRANK G & KATHY L	P O BOX 3	150.06	11858	LAFERTY CHRIS	P O BOX 1202	24.78
11152	JONES HAZEL	HC 80 BOX 195	5.37	11865	LAFERTY RITA	P O BOX 794	13.82
11157	JONES JAMES & EMMA -ESTATE-	C/O RUDDOLPH JONES	137.26	11866	LAFERTY RITA	P O BOX 794	35.75
11164	JONES JIMMY & PATRICIA	BOX 116	205.76	11867	LAFERTY RITA & CHARLES PORTER	P O BOX 794	496.37
11177	JONES LORRAINE	STANVILLE KY 41659	14.92	11868	LAFERTY RITA P	P O BOX 794	35.75
11181	JONES MIKE	CATLETTSBURG KY 41129	18.79	11869	LAFERTY RITA PORTER	P O BOX 794	101.30
11185	JONES OLEY	C/O DAVENE JONES	8.90	11870	LAFERTY RITA PORTER	P O BOX 794	37.94
11187	JONES PATRICIA	1476 ROUGH & TOUGH ROAD	364.86				
11189	JONES PAUL & ERMA	P O BOX 310 HIGHWAY 23	94.56				
11200	JONES RUDOLPH & EMOGENE	HC 78 BOX 327	171.79	11887	LAFFERTY ARCHIE	WAYLAND KY 41666	11.53
11201	JONES RUDOLPH & EMOGENE	HC 78 BOX 327	171.79	11894	LAFFERTY BILL & EUNICE	HC 71 BOX 780	280.18
11202	JONES SALLY	P O BOX 114	364.86	11899	LAFFERTY CHARLES &/OR	RITA LAFFERTY	24.78
11208	JONES STELLA	C/O MIKE JONES	22.76	11900	LAFFERTY CHARLES &/OR	RITA LAFFERTY	51.11
11210	JONES TED	P O BOX 287	216.72	11903	LAFFERTY CLINTON & DOROTHY	993 STATE ROAD FORK	29.39
11215	JONES THOMAS J & SHARON	LANGLEY KY 41645	606.20	11907	LAFFERTY DELMER	DWALE KY 41621	33.03
11221	JONES VERNIE & EZRA	P O BOX 084	87.32				
11232	JOSEPH ASHLAND	& HARRY RAY PORTER	8.35	11912	LAFFERTY ELLEN	C/O C R PETERS	24.98
11233	JOSEPH ASHLAND & WANDA	P O BOX 527	364.76	11913	LAFFERTY ELMER & ETHEL	HC 69 BOX 205	348.33
11235	JOSEPH CHARLES	P O BOX 230	183.82	11915	LAFFERTY EPP -ESTATE-	C/O THURMAN LAFFERTY	8.35
11236	JOSEPH CHARLES RICHARD	P O BOX 527	437.14	11916	LAFFERTY ERNIE	ROUTE 1 BOX 5A	92.15
11239	JOSEPH DAYTON JR & OPAL	P O BOX 136	13.82	11917	LAFFERTY ERNIE & JUANITA	HC 71 BOX 750	178.32
11240	JOSEPH DAYTON JR & OPAL	P O BOX 136	223.29	11918	LAFFERTY FRANKIE R	HC 70 BOX 524	35.75
11243	JOSEPH HARRY	1110 RACELAND AVENUE	386.70				
11244	JOSEPH HERMAN & JOANN	423 SOUTH HIGHLAND AVENUE	136.64				
11253	JOSEPH MORGAN	103 HIGHLAND AVENUE	277.03	11935	LAFFERTY JIMMY	ALLEN KY 41601	87.36
11254	JOSEPH MORGAN	103 HIGHLAND AVENUE	156.39	11948	LAFFERTY LUCIAN JR	& HETTIE PORTER DELONG	331.86
11255	JOSEPH MORGAN & CAROLYN SUE	103 SOUTH HIGHLAND AVENUE	93.37	11950	LAFFERTY MARIE	GOBLE ROBERTS ADDITION	229.88
11256	JOSEPH MORGAN & CAROLYN SUE	103 SOUTH HIGHLAND AVENUE	24.78	11951	LAFFERTY MARVIN	HC 70 BOX 692	167.36
11257	JOSEPH MORGAN & CAROLYN SUE	103 SOUTH HIGHLAND AVENUE	112.52	11952	LAFFERTY MARVIN	HC 70 BOX 692	35.75
11258	JOSEPH MORGAN -ET AL-	P O BOX 527	989.88	11956	LAFFERTY MICHAEL A & LISA M	643 GOBLE ROBERTS ADDITION	85.12
11263	JOSEPH RICKY	753 SOUTH LAKE DRIVE	167.36	11960	LAFFERTY PAUL	HC 70 BOX 620	989.88
11264	JOSEPH RICKY	753 SOUTH LAKE DRIVE	222.19	11961	LAFFERTY PAUL & TERESA	HC 70 BOX 620	64.26
11272	JUDD DEBBIE	P O BOX 225	87.67	11962	LAFFERTY PAUL T	HC 71 BOX 780	90.59
11286	JUSTICE ADRON	569 PISD ROAD	292.46	11964	LAFFERTY RITA & CHARLES	P O BOX 794	715.71
11288	JUSTICE ARCHIE	P O BOX 17	20.97				
11289	JUSTICE ARCHIE	P O BOX 134	68.65	11969	LAFFERTY SAM -ESTATE-	C/O JESSIE LAFFERTY	22.64
11305	JUSTICE CHARLES EDWARD & SALLY	P O BOX 93	244.19	11970	LAFFERTY SAMMIE	HC 66 BOX 2255	16.01
11306	JUSTICE CHARLES EDWARD & SALLY	P O BOX 93	75.25	11971	LAFFERTY SAMMY	HC 66 BOX 2255	420.33
11312	JUSTICE DAVID	HC 70 BOX 9150	13.82	11972	LAFFERTY SAMMY & EDITH	HC 66 BOX 2255	112.52
11313	JUSTICE DAVID	HC 70 BOX 9150	340.73	11987	LAFFERTY'S FEED & TACK	C/O DENNIS LAFFERTY	112.52
11316	JUSTICE DAVID & BRENDA	HC 70 BOX 9150	24.78	12014	LARUE LAVONNE W	173 RACHEL STREET	8.44
11325	JUSTICE ELAINE	EMMA KY 41625	364.86	12015	LASURE SCOTT	P O BOX 512	153.32
11334	JUSTICE JERRY & MARTHA W	HC 70 BOX 4080	200.26	12029	LAWSHERS JAMES H	HAROLD KY 41635	27.27
11338	JUSTICE JOHN	ENDICOTT KY 41626	136.76	12034	LAWSON BOBBY & ZELMA	P O BOX 141	385.78
11340	JUSTICE JOHN C & B	GERALD & CHARLOTTE GEORGE	222.19	12040	LAWSON DEBBIE	P O BOX 324	122.33
11344	JUSTICE KEITH & JUDY CAROL	HC 73 BOX 1573	29.39	12041	LAWSON DORLAS GAIL	P O BOX 139 - CLIFF RT	244.12
11359	JUSTICE PAUL & WANDA	P O BOX 57	268.32	12046	LAWSON EMITT	HAROLD KY 41635	4,648.65
11361	JUSTICE P F (FRANK) -ESTATE-	C/O ANTHONY DEAHL	20.97	12048	LAWSON EMMETT & VELMA	P O BOX 239	1,318.15
11367	JUSTICE SALLY SWIGER	P O BOX 62	16.01	12053	LAWSON FAYE E	P O BOX 81	69.24
11379	JUSTICE TONY	DANA KY 41615	447.03	12064	LAWSON J R	GENERAL DELIVERY	17.34
11381	JUSTICE VERNIE	P O BOX 17	174.20	12066	LAWSON JEFFERY & LOIS ANN	HC 84 BOX 102	340.64
11382	JUSTICE VERNIE	P O BOX 514	134.45	12080	LAWSON OKIE & REBA	P O BOX 160	26.98
11388	JUSTICE WALTER C	P O BOX 192	26.98	12091	LAWSON ROBERT & LISA	HC 73 BOX 935	14.92
11398	KATSES OLA J	GARRETT KY 41630	99.39	12099	LAWSON SHARON K	HC 70 BOX 732	277.03
11399	KAVANAUGH CHARLES & FLORA	1105 CLEARBROOK DRIVE	24.78	12107	LAWSON TINA & DARRIN	HC 74 BOX 167	993.00
11403	KEATHLEY ALMA	P O BOX 174	5.26	12109	LAWSON TOMMY & BRENDA	GENERAL DELIVERY	376.99
11404	KEATHLEY ANGELLINA MICHELE	HC 77 BOX 210	195.92	12122	LAYNE BUFORD & ANN	GENERAL DELIVERY	26.98
11421	KEATHLEY ELMER & RUBY	GRETHEL KY 41631	39.05	12158	LAYNE EARNEST DICK & DELCIE	ESTATE	224.89
11422	KEATHLEY ELMER & RUBY	P O BOX 049	39.05	12176	LAYNE JUDY M	GENERAL DELIVERY	37.35
11425	KEATHLEY EMERY	3035 12TH STREET	10.09	12177	LAYNE KELLY & MARGIE	IVEL KY 41642	606.20
11435	KEATHLEY HENRY	HC 73 BOX 720	10.42	12178	LAYNE KELLY JR	GENERAL DELIVERY	37.35
11436	KEATHLEY HENRY ROSS	RT 1 BOX 297A	24.97	12179	LAYNE KELLY SR	C/O MARGIE LAYNE	461.88
11440	KEATHLEY JACK	P O BOX 1331	18.50	12182	LAYNE LLOYD W & TOMMIE L	HC 89 BOX 615	93.37
11441	KEATHLEY JACK D	APT 32 GREEN ACRES	25.00	12184	LAYNE LLOYD WENDALL JR &	TOMMIE	485.53
11446	KEATHLEY JOE ROSS	P O BOX 87	86.74	12198	LAYNE ROBERT L & LILLIAN	C/O JEANETTA S LAYNE	304.53
11447	KEATHLEY JOE ROSS	P O BOX 87	836.34	12203	LAYNE TAYLOR	MARTIN KY 41649	21.67
11448	KEATHLEY JOE ROSS	P O BOX 87	328.66	12204	LAYNE TERRY & SHERRY	HC 80 BOX 250	344.36
11449	KEATHLEY JOE ROSS	P O BOX 87	14.92	12213	LAZAR JUANITA	P O BOX 1074	167.36
11450	KEATHLEY JOE ROSS	P O BOX 87	16.37	12214	LAZAR KENNETH	GENERAL DELIVERY	100.48
11453	KEATHLEY JOHNNY	P O BOX 174	63.19	12215	LAZAR MICHAEL & PAMELA	P O BOX 152	169.38
11455	KEATHLEY JOHNNY WALTER	HC 77 BOX 650	14.92	12217	LAZAR STANLEY	ESTILL KY 41627	87.32
11467	KEATHLEY PHILLIP & LOUCREASIE	HC 77 BOX 395	222.47	12228	LEE DELORES HAMILTON	P O BOX 4	63.19
11470	KEATHLEY RICHARD & ELSIE	P O BOX 064	57.69	12236	LEE ROBERT	P O BOX 139	33.03
11475	KEATHLEY SAMMY & WANDA	HC 77 BOX 720	316.59	12243	LEEDY NANCY	C/O RONNIE LEEDY	51.32
11478	KEATHLEY SCARLETT	HOMAKER KY 41639	5.04	12247	LEGACY INC	P O BOX 62	1,647.90
11492	KEATHLEY WALTER & OMA	GALVESTON KY 41629	129.42	12290	LESLIE KENNITH & SAM	EMMA KY 41625	18.10
11501	KEEN ELLA -ESTATE-	C/O SHELIA & JOHNNY GILLIAM	101.55	12295	LESLIE MARTIN & SHELIA	HC 73 BOX 885	33.03
11508	KENDRICK CLAUDE L	HC 66 BOX 1924	823.41	12313	LESTER JAMES JR	HC 77 BOX 250	13.82
11514	KENDRICK ELSON	RT 2 BOX 808	10.54	12316	LEWISA INVESTMENT CORP	PRESTONSBURG KY 41653	551.20
11515	KENDRICK ELSON & RUTH	RT 1	125.72	12318	LEWIS BEN & WENDY	P O BOX 434	111.45
11536	KENERCO LEASING INC	5480 SWANTON DRIVE	279.78	12326	LEWIS CHRISTINA	GENERAL DELIVERY	14.92
11539	KENTUCKY COAL COMPANY	P O BOX 20766	267.90	12328	LEWIS CURTIS LEE &	VANESSA F MUSIC	130.07
11540	KENTUCKY COAL COMPANY	P O BOX 20766	2,416.25	12333	LEWIS ELOISE	P O BOX 14	178.32
11541	KENTUCKY COAL COMPANY	P O BOX 20766	25.44	12338	LEWIS GERTRUDE	& JAMES W & MYRTLE OSBORNE	14.92
11544	KENTUCKY ELKHORN COALS INC	C/O NICK COOLEY	2,416.25	12342	LEWIS JACKIE	P O BOX 417	204.65
11555	KERR DANNY & CHARITY	1167 OLD MIDDLE CREEK ROAD	220.06	12343	LEWIS JACKIE	DRIFT KY 41619	187.29
11569	KIDD BERTEE	P O BOX 174	87.32	12345	LEWIS JAMES DOUGLAS & KATHLEEN	BOX 547 - DANIELS CREEK ROAD	149.65
11574	KIDD CHARLES & ANNETTE	P O BOX 102	255.07	12346	LEWIS JASPER C & GUSTAVA	P O BOX 386	14.92
11584	KIDD DANNY R & BARBARA	HC 74 BOX 780	696.72	12349	LEWIS JERRY JEFFERY	P O BOX 224	14.92
11586	KIDD DEBORAH K	P O BOX 213	104.22	12350	LEWIS JIMMY	P O BOX 54	33.03
11593	KIDD DONALD & JUSTINE	HOMAKER KY 41639	280.39	12353	LEWIS KATHERN & JOHNNY LEE	P O BOX 243	40.14
11599	KIDD EARL & SANDRA	P O BOX 337	17.33	12355	LEWIS LARRY	HC 66 BOX 1785	58.36
11600	KIDD EDDIE G	P O BOX 414	14.92	12356	LEWIS LARRY & GEORGIA	HIGHLAND HEIGHTS	244.19
11601	KIDD EDDIE G OR GINGER	P O BOX 414	14.92	12358	LEWIS MACK OR NATALIE	P O BOX 268	33.03
11602	KIDD EDDIE L	C/O EDGAR KIDD	16.27	12362	LEWIS MICHAEL JOE & ANITA	P O BOX 141	14.92
11609	KIDD FRED	P O BOX 155	22.33	12364	LEWIS PAUL JR	HC 71 BOX 1280	154.20
11610	KIDD FRED & BARBARA	HC 77 BOX 425	316.59	12373	LEWIS ROGER DALE & ANNA RAE	3045 MORNING VIEW DRIVE	8.39
11611	KIDD FRED & BARBARA S	HC 72 BOX 155	22.16	12379	LEWIS THURMAN	P O BOX 88	20.97
11612	KIDD FRED & BARBARA SUE	HC 77 BOX 425	726.87	12382	LEWIS VERNIE	HC 66 BOX 1785	75.25
11614	KIDD GARY D	525 US 23 SOUTH HOLIDAY INN	145.42	12390	LIGHT GARY & DIANA	HI HAT KY 41636	26.98
11618	KIDD GLENN & BARBARA	P O BOX 195	666.54	12396	LIKENS HUBERT	P O BOX 71	62.07
11629	KIDD JAMES & BETTY	P O BOX 336	326.39	12400	LILLY SIMION	GENERAL DELIVERY	74.15

12468	LITTLE JIMMY TRAVIS	HC 68 BOX 635	15.20
12471	LITTLE JOHNNY & DENISE	HC 68	87.32
12475	LITTLE KATHY V	P O BOX 28	112.52
12480	LITTLE KEITH	MELVIN KY 41650	41.25
12482	LITTLE KENNY & KIMBERLY	P O BOX 34	16.01
12495	LITTLE MARVIN	HC 66 BOX 35	57.69
12499	LITTLE MCKINLEY	P O BOX 92	304.53
12511	LITTLE ORALEE	GENERAL DELIVERY	99.72
12517	LITTLE PHILLIP JOEL	P O BOX 78	123.49
12519	LITTLE PRISCILLA	P O BOX 375	122.41
12524	LITTLE RICHARD D & LINDA	P O BOX 104	79.62
12526	LITTLE ROSIN & KIM	P O BOX 346	96.09
12530	LITTLE RONNIE & KATHY	P O BOX 212	46.72
12532	LITTLE RUTH	GENERAL DELIVERY	30.28
12533	LITTLE SABRINA JO	GOBLE ROBERTS ADDITION	419.60
12549	LOCKWOOD RICHARD	MELVIN KY 41650	67.99
12565	LOVERN BEVERLY	C/O BEVERLY LOVERN HINKLE	497.60
12577	LOWE STEVE	HC 66 BOX 1440	46.72
12584	LUCAS JERRY	HC 77 BOX 7	51.12
12585	LUCAS JERRY & SHARON LOUISE	HC 77 BOX 7	51.12
12588	LUMPKINS DENNIS & DEBORAH	BOX 194 HATCHER ADDITION	304.53
12589	LUMPKINS TAMMY K	HC 74 BOX 170	169.38
12595	LYKINS DAVID	P O BOX 309	13.82
12599	LYKINS HUBERT	P O BOX 71	178.32
12612	LYONS FRED	GARRETT KY 41630	99.39
12625	MACHINERY SALES INC	P O BOX 3192	614.60
12627	MADDEN DAVID & BARBARA ELLEN	P O BOX 128	217.65
12632	MAGGARD AMY	WHITESBURG KY 41858	16.01
12635	MAGGARD CECIL & JOAN ISON	HC 80 BOX 80	437.26
12639	MAGGARD SAMMY	DRIFT KY 41619	16.99
12642	MAHAN CAROLYN	HC 77 BOX 103	14.92
12643	MAHAN EARL & GAIL PARSONS	HC 73 BOX 495	244.19
12659	MANESS JOSEPH C	P O BOX 407	46.72
12663	MANESS JOSEPH C	P O BOX 407	168.08
12662	MANH H B	24050 DRIVE NORTH	26.97
12667	MANH R D -ESTATE-	C/O HAGER MANH	7.68
12673	MANNS GLADYS	MCDOWELL KY 41647	26.98
12679	MANNS KENIS	WAYLAND KY 41666	51.12
12682	MANNS ROY & SANDY	HC 88 BOX 40	304.53
12691	MANUEL PAUL DALE	P O BOX 188	57.69
12712	MARCUM VANIS	P O BOX 71	13.82
12715	MARE CREEK STABLES INC	P O BOX 332	123.52
12738	MARSHALL SHERRY	HUEYSVILLE KY 41640	33.03
12746	MARSILLETT DAVE & DORIS	GENERAL DELIVERY	79.62
12747	MARSILLETT DENNY & ERNEST	HC 72 BOX 270	33.56
12757	MARSILLETT LEA ANN	HC 70 BOX 910	68.65
12762	MARSILLETT ROGER	P O BOX 25	31.36
12783	MARTIN AMANDA -ESTATE-	C/O TALMADGE ALLEN	12.86
12798	MARTIN BILLY K & BRENDA	4115 BUCKS BRANCH ROAD	403.16
12809	MARTIN CARL RAY & DEBBIE	P O BOX 165	147.65
12816	MARTIN CHARLENE	P O BOX 244	13.73
12819	MARTIN CLARENCE	P O BOX 56	77.66
12820	MARTIN CLARENCE & NAOMI	P O BOX 147	35.75
12828	MARTIN CORDELL	P O BOX 482	54.92
12839	MARTIN DANNY WAYNE & KELLY	DENISE	26.98
12840	MARTIN DAVID	P O BOX 25	14.92
12844	MARTIN DEBBIE	P O BOX 2	449.57
12853	MARTIN DENNIS	P O BOX 95	63.19
12854	MARTIN DENNIS	P O BOX 95	5.26
12864	MARTIN DINGUS	MCDOWELL KY 41647	10.09
12900	MARTIN FRANK & BILLIE JEAN	P O BOX 131	328.66
12901	MARTIN FRANK & BILLIE JEAN	P O BOX 131	1,088.88
12908	MARTIN GEORGIE	P O BOX 136	13.73
12909	MARTIN GERALDINE	GENERAL DELIVERY	87.32
12916	MARTIN GLEN & JOYCE	P O BOX 33	220.06
12919	MARTIN GLYNN R	212 PLANTATION	214.99
12943	MARTIN JACKIE D & LILY HOWARD	P O BOX 61	156.39
12962	MARTIN JIMMY & WILMA	TEABERRY KY 41660	26.98
12967	MARTIN JOE -ESTATE-	NO ADDRESS GIVEN	51.67
12987	MARTIN KATHRYN ANN	P O BOX 279	26.98
13024	MARTIN MAUREEN	P O BOX 1091	79.62
13025	MARTIN MAURINE	P O BOX 1091	26.97
13026	MARTIN MAURINE	P O BOX 1091	112.52
13032	MARTIN MIKE & RHONDELLA	LANGLEY KY 41645	58.36
13038	MARTIN NEIL D & JENNIFER	P O BOX 181	375.73
13050	MARTIN PAMELA JEAN	ATTORNEY-IN-FACT	22.91
13051	MARTIN PATRICIA SUE	PRESTONSBURG KY 41653	441.53
13057	MARTIN PHYLLIS ANN	P O BOX 272	316.59
13085	MARTIN RITA	P O BOX 61	277.03
13091	MARTIN RUBY -ET AL-	5651 CENTRAL	167.75
13113	MARTIN STALLARD & BETTY E	238 WESTMINISTER STREET	183.86
13137	MARTIN WADE	P O BOX 271	545.87
13150	MARTIN WILLIAM & MARY LOU	HC 68 BOX 585	33.03
13168	MASSEY DENNIS & LESLIE	P O BOX 863	759.57
13186	MATTOX WILLIAM THOMAS & JANICE	P O BOX 1374	715.71
13199	MAY BRYAN CHARLES	320 ALBERTA TERRACE - N E UNIT 5	18.64
13200	MAY CHARLES G	P O BOX 187	787.21
13201	MAY CHARLES GRAHAM	P O BOX 187	364.86
13202	MAY CHARLES GRAHAM	P O BOX 187	364.86
13203	MAY CHARLES GRAHAM	P O BOX 187	364.86
13204	MAY CHARLES GRAHAM &	GLENN DAVID	848.55
13205	MAY CHARLES GRAHAM &	CHERYL LYNN	33.03
13206	MAY CONNIE J	P O BOX 173	90.59
13231	MAY DORIS	HC 80 BOX 1020	244.19
13272	MAY ROBBIE & ELIZABETH	HC 69 BOX 45 MAYS BRANCH	134.45
13275	MAY SHIRLEY A	BOX 6 - MAYO COURT	109.24
13294	MAYNARD DAVID	HC 66 BOX 2037	147.65
13310	MAYNARD WILLIAM JR	GENERAL DELIVERY	160.93
13320	MAYO H L & MAUDE -ESTATE-	C/O HENRY MAYO	222.19
13321	MAYO HENRY L JR	1021 SOUTH LAKE DRIVE	1,099.55
13343	MCBAY BARBARA ANN	3045 WALNUT HILL LANE #1016	12.38
13352	MCLAMAHAN DOROTHY	#16 WESTWOOD	39.05
13362	MCLUNG J R	703 SOUTHWEST 53RD TERRACE	167.36
13374	MCCOWN BARBARA	TOWN HALL ADDITION	316.59
13384	MCCOY BENNY & PAMELA	HC 79 BOX 836	125.93
13385	MCCOY BILL	INEZ KY 41224	58.79
13390	MCCOY DANNY & DEBRA	P O BOX 141	90.95
13396	MCCOY HARRY LEONARD & ANNETTE	2019 WEST MIDDLE CREEK ROAD	594.13
13397	MCCOY HARRY LEONARD & ANNETTE	271 WEST CLARK DRIVE	841.52
13400	MCCOY JAMES WESLEY & ROSIE LEE	FORD ADDITION	277.03
13401	MCCOY JANIE GOODMAN	P O BOX 32	331.95
13407	MCCOY JOHN	144 STATE ROAD FORK	246.60
13408	MCCOY LULA -ESTATE-	C/O CHARLEY JOHNSON	38.71
13413	MCCOY VICK	HC 79 BOX 1202	10.41
13414	MCCOY VICK	HC 89 BOX 380	268.32
13415	MCCOY VICK AND GLADYS	HC 84 BOX 50	52.22
13417	MCCOY W M	WEEKSBURY KY 41667	153.99
13418	MCCOY WENDELL & LINDA SUE	P O BOX 2	244.12
13435	MCGAREY DONALD R & SANDY	P O BOX 134	195.92
13447	MCGUIRE DAISY	C/O MARY GRACE ALLEN	36.85
13450	MCGUIRE DAVID F	GENERAL DELIVERY	232.12
13456	MCGUIRE HELEN	HC 66 - GENERAL DELIVERY	40.14
13458	MCGUIRE JEFFERY D & JACQUELINE	P O BOX 334	147.65
13476	MCINTYRE PEARL SUE	P O BOX 213	39.05
13487	MCKENZIE JOHN MARK	WEST PRESTON KY 41668	35.75

13503	MCKINNEY BURMIS & KATHY	P O BOX 302	268.32
13515	MCKINNEY ELVA	HC 77 BOX 1865	222.47
13522	MCKINNEY GLADYS	RT 1 BOX 1020	4.79
13523	MCKINNEY HENRY	19151 DUNCAN STREET	99.39
13532	MCKINNEY JAMES WILLIAM & JANIE	HC 84 BOX 22	96.42
13537	MCKINNEY JOHNNY	P O BOX 1299	112.52
13543	MCKINNEY LUTHER JR & DEBRA	HC 84 BOX 13	216.72
13544	MCKINNEY LYDIA	P O BOX 163	39.05
13552	MCKINNEY MILFORD & KATHY	HC 77 BOX 190	75.25
13557	MCKINNEY OSCAR & OPAL JUNE	HC 84 BOX 19	8.35
13569	MCKINNEY PHYLLIS	P O BOX 781	200.26
13570	MCKINNEY RANDY & VIOLET TERESA	P O BOX 165	134.45
13571	MCKINNEY RANDY S	HC 68 BOX 990	29.39
13575	MCKINNEY ROGER & VANNESSA	P O BOX 273	26.98
13592	MCKINZIE PENNY A	P O BOX 211	13.82
13593	MCKINZIE PENNY A	P O BOX 211	13.82
13594	MCKINZIE PENNY A	P O BOX 211	13.82
13595	MCKINZIE PENNY A	P O BOX 211	13.82
13619	MEADE CAREY	P O BOX 455	41.25
13626	MEADE CHARLES J & BONNIE	HC 68 BOX 375	70.84
13633	MEADE DALE & WILLIAM S GIBSON	C/O DALE MEADE	1,933.57
13635	MEADE DELMAR GENE	HC 70 BOX 3025	79.62
13636	MEADE DELMER GENE	HC 70 BOX 3025	156.32
13652	MEADE FOSTER	P O BOX 313	15.36
13655	MEADE GARY MILFORD	HIPPO KY 41637	63.19
13660	MEADE GREGORY & SHERRY	P O BOX 146	53.30
13661	MEADE GUY ANTHONY	HC 70 BOX 3025	52.22
13666	MEADE HOLLY AND JOE ANN	& SCOTT PARSONS	19.32
13675	MEADE JAMES A & TAMMY L	P O BOX 7	437.26
13683	MEADE JARVIS	HC 66	16.01
13685	MEADE JIMMY L	P O BOX 116	152.48
13697	MEADE LILLIE MAE TACKETT	C/O GOLDIE MEYERS	59.89
13701	MEADE LONA RUTH	HAROLD KY 41635	14.92
13705	MEADE MARKETTA L & BENJAMIN	GOBLE ROBERTS ADDITION	126.79
13708	MEADE MARVIN BOLIVIER	P O BOX 26	123.52
13724	MEADE RONALD & PAULA BLACKBURN	C/O RONALD MEADE	87.74
13739	MEADE TED -ESTATE-	C/O RAT HALL	167.36
13742	MEADE TIMOTHY	P O BOX 146	13.82
13765	MEADOWS JAMES & LAURA	P O BOX 264	461.40
13766	MEADOWS JAMES R	AND CARYN L	103.02
13775	MEADOWS MARY HELEN JACKSON	ESTILL KY 41627	268.32
13777	MEADOWS SUE	RICE BRANCH ROAD	15.03
13797	MEERS JULIE ANN	347 JOHNSON BOTTOM	13.82
13806	MERION IRENE	HC 77 BOX 180	13.82
13807	MERLE JACK	HUEYSVILLE KY 41640	33.03
13815	MERRITT ROBERT	HC 89 BOX 665	244.19
13817	MERRITT ROBERT & MARY LOU	HC 89 BOX 665	13.73
13830	MEYERS CURTIS	P O BOX 52	91.47
13831	MEYERS GARY & TERESA	P O BOX 318	277.03
13836	MIDDLETON MARY MARIE	P O BOX 87	147.65
13839	MIKIE'S RESTAURANT	C/O RODNEY LITTLE	244.19
13855	MILLER CLARENCE & CONNIE	ESTILL KY 41627	111.45
13856	MILLER CLEVE MRS	PRESTONSBURG KY 41653	204.65
13859	MILLER DANNY	15636 SOUTHEAST LICKING RIVER	26.98
13862	MILLER ELMER & RUBY JEWELL	P O BOX 246	334.71
13876	MILLER JAKE	MARTIN KY 41649	44.72
13879	MILLER JOHN & JANET	P O BOX 309	201.97
13885	MILLER JUDY K	P O BOX 21	53.30
13886	MILLER KIMBERLY JO & RICK HALL	GENERAL DELIVERY	340.73
13911	MILLER TINA	P O BOX 317	309.93
13915	MILLER VICKI	HC 70 BOX 494	13.82
13919	MILLIGAN H K & PEARL SUE	P O BOX 667	421.79
13928	MINE POWER PRODUCTS INC	WILLIAM PORTER & FRED BLAIR	183.86
13929	MINE POWER PRODUCTS INC	P O BOX 277	1,088.88
13931	MINIX MAURICE IV &	BRENDA JOYCE	582.07
13932	MINIX MAURICE M & BRENDA J	798 EMMA ROAD	33.03
13939	MITCHELL ANDY	P O BOX 640	23.71
13947	MITCHELL BENNIE P & ARLENE	P O BOX 3	35.75
13948	MITCHELL BOB	C/O ALLIE WICKER	51.87
13954	MITCHELL CHARLES & JOANN	P O BOX 173	39.05
13955	MITCHELL CHARLES & JOANN	P O BOX 173	263.50
13958	MITCHELL CHRISTOPHER D & JANET	HALL; C/O CHRIS DAVID MITCHELL	244.19
13978	MITCHELL GEORGE F	AND SARA A MITCHELL	113.86
13979	MITCHELL GOLDIE	HC 77 BOX 180	17.33
13982	MITCHELL JACK DELANE	P O BOX 106	222.19
13985	MITCHELL JANICE	HC 68 BOX 360	425.20
13990	MITCHELL LESTER & BEATRICE	HC 77 BOX 300	20.97
13991	MITCHELL LESTER & BEATRICE	HC 77 BOX 300	413.13
13995	MITCHELL MABETH I	300 MOORE BRANCH	268.32
13998	MITCHELL MALEN -ESTATE-	C/O THELMA MITCHELL	232.12
13999	MITCHELL MALEN -ESTATE-	C/O THELMA MITCHELL	17.33
14003	MITCHELL NEIL & LINDA	HC 72 BOX 489	144.05
14004	MITCHELL NEIL J & LINDA	P O BOX 143	99.39
14006	MITCHELL NEIL J & LINDA	HC 72 BOX 489	75.25
14007	MITCHELL NEIL J & LINDA	HC 72 BOX 489	413.13
14013	MITCHELL PAUL RANDALL	548 STONE COAL ROAD	244.65
14022	MITCHELL TERRY D	P O BOX 145	26.98
14024	MITCHELL TIM & JACKI L	HC 69 BOX 10	68.65
14028	MITCHELL WILLIE B & ANNA LOU	HC 77 BOX 700	232.12
14029	MITCHELL WILLIE B & ANNA LOU	HC 77 BOX 700	26.98
14030	MITCHELL WILLIE M & GLENDA	TEABERRY KY 41660	364.86
14035	MODERN ENGINEERING & CONST INC	1093 NORTH MAYO TRAIL	87.32
14037	MOLLETTE DARRYL & EMMA	P O BOX 235	449.33
14047	MONTGOMERY STEPHEN RILEY &	MELISSA CAROL	576.05
14062	MOORE BARRY DEAN	C/O STEPHEN & SARITA JACOBS	147.65
14069	MOORE BOBBY & HENRIETTA	476 ROUGH & TOUGH	125.93
14072	MOORE BRUCE	P O BOX 264	26.98
14079	MOORE CLAUDE	P O BOX 228	57.69
14084	MOORE DEWEY	P O BOX 99	220.06
14085	MOORE DOROTHY	C/O SALLIE MOORE	69.24
14091	MOORE DWAYNE	P O BOX 252	25.80
14107	MOORE ELLIS & JOSEPHINE	HC 73 BOX 6380	81.12
14117	MOORE GEORGETTA	P O BOX 244	51.12
14118	MOORE GIRDLE	HC 78 BOX 600	343.75
14119	MOORE GIRDLE	HC 78 BOX 600	101.55
14124	MOORE GORDON & REBECCA	P O BOX 507	75.25
14129	MOORE HAROLD	HC 78 BOX 358	183.86
14140	MOORE IDA SUE	HC 72 BOX 850	14.92
14141	MOORE ILENA	P O BOX 56	11.63
14142	MOORE IMOGENE S	19225 4TH AVENUE, APT 106	17.94
14150	MOORE JAMES E	OR JEANNETTE MOORE	96.98
14152	MOORE JANE M -ESTATE-	C/O BILL MONTGOMERY	149.30
14158	MOORE JEANETTA	HC 85 BOX 800	14.92
14167	MOORE JOHN DAVID & RUBY ESTATE	C/O GEORGE AKERS	75.25
14176	MOORE LAWRENCE & BARBARA ANN	HC 85 BOX 585	304.53
14179	MOORE LESTER	HI HAT KY 41636	256.26
14180	MOORE LEWIS	C/O DARRIE EVANS	82.73
14199	MOORE MICHAEL & SHIRLEY F	LOT 2 BURCHETT TRAILER PARK	170.66
14210	MOORE PROPHET -ESTATE-	MCDOWELL KY 41647	64.29
14219	MOORE RICHARD	C/O WILLIE GEARHEART	220.06
14228	MOORE RUFUS	HC 68 BOX 375	123.52
14229	MOORE RUFUS E	P O BOX 157	16.01
14232	MOORE SAM -ESTATE-	C/O LINZIE MOORE	27.31
14233	MOORE SAMUEL RAY & BETTY	HC 80 BOX 355	268.32
14241	MOORE TERRY L	P O BOX 832	24.78
14248	MOORE VIRGIL R & SANDRA	P O BOX 63	124.73
14252	MOORE WILLARD -ESTATE-	C/O REBECCA MOORE	55.69
14253	MOORE WILLARD -ESTATE-	C/O REBECCA MOORE	366.75
14264	MORGAN GRAYDON & SHIRLEY	HC 85 BOX 490	606.20
14265	MORGAN GRAYDON & SHIRLEY	HC 85 BOX 490	147.65
14276	MORRIS HERMAN R & DONNA	HC 74 BOX 170	220.06
14281	MORRIS REBECCA REYNOLDS	IVEL KY 41642	222.47
14282	MORRIS ROSE	REGENCY APTS - US 23 NORTH	123.49
14287	MORRISON ELMER & CAROL	GENERAL DELIVERY	298.96
14289	MORRISON GREG & SHEILA	P O BOX 582	30.28
14290	MORRISON JAMES	HC 66 BOX 1916	84.72
14292	MORRISON JANET	P O BOX 177	92.78
14295	MORRISON MELVIN	AUXIER KY 41602	255.09
14296	MORRISON MICHAEL & RITA LAYNE	MAIN STREET	134.45
14300	MORRISON WILLIAM	AUXIER KY 41602	57.69
14303	MORTON JESSE	P O BOX 1054	90.59
14304	MORTON R DALE & MARY	P O BOX 351	66.82
14309	MOSLEY ARNOLD & BILLIE	P O BOX 375	30.28
14312	MOSLEY BALLARD & LOLA FAYE	P O BOX 21	184.19
14313	MOSLEY BARBARA	P O BOX 85	14.92

14331	MOSLEY FRED A GALE	P O BOX 117	111.45	15230	OSBORN ALTA M	C/O DON ROBIN SPEARS	208.91
14332	MOSLEY GREEN B -ESTATE-	C/O EVELYN CAUDILL	58.36	15233	OSBORN JOHN EDWARD	ROGER JUSTICE JARRELL	10.54
14334	MOSLEY JIMMY	RT 7 BOX 261	7.86	15240	OSBORNE BETTY J -ESTATE-	C/O ANTHONY BRIAN OSBORNE	189.29
14335	MOSLEY LEE	614 DAYTONA DRIVE	39.05	15241	OSBORNE BILL	6574 LAKESIDE DRIVE - APARTMENT 308A	75.25
14338	MOSLEY LOLA FAY & BALLARD	P O BOX 21	584.48	15242	OSBORNE BILL JR & VIRGINIA	P O BOX 53	57.69
14340	MOSLEY OSCAR JR	P O BOX 117	195.92	15247	OSBORNE BOBBIE JEWEL	MCDOWELL KY 41647	8.90
14348	MOSLEY STEVE & JULIA	P O BOX 255	37.29	15264	OSBORNE DORIS EDWARD	HUNTER KY 41641	31.38
14368	MUDGE JEFFREY & LEAH	GENERAL DELIVERY	63.19	15265	OSBORNE DOUG	GENERAL DELIVERY	63.19
14382	MULLER STELLA HAMMONDS	AND MARY H WHITE	75.25	15271	OSBORNE EDGEL	P O BOX 225	14.04
14383	MULLETT GORDON C & JUDITH M	126 DIVISION STREET APT 2	112.52	15272	OSBORNE EDNA	25120 MIDDLESEX	14.02
14386	MULLINS AGEN & JANICE	HC 68 BOX 580	222.19	15275	OSBORNE ELZIE & RUTHA	CRETHEL KY 41631	14.92
14394	MULLINS BILLY	C/O EDNA JOHNSON	14.92	15282	OSBORNE ETTA M -ESTATE-	C/O ALTA M OSBORN	18.84
14395	MULLINS BILLY & MARY ELLEN	P O BOX 179	87.34	15283	OSBORNE EULIS RAY & BOBBY RAY	BANNER KY 41603	39.05
14396	MULLINS BILLY DEAN & SHARON C	HC 89 BOX 412	496.37	15307	OSBORNE J DRILLING COMPANY	P O BOX 37	75.25
14398	MULLINS BOBBY	9714 MARTHA ROAD	13.82	15308	OSBORNE J DRILLING COMPANY	P O BOX 37	195.92
14408	MULLINS DALE & TYLINA	P O BOX 562	823.93	15310	OSBORNE JACK	GENERAL DELIVERY	75.56
14409	MULLINS DANNY & KAY	P O BOX 76	35.75	15311	OSBORNE JACK	P O BOX 37	545.87
14411	MULLINS DARLENE & DENVER	1401 ROUGH & TOUGH ROAD	244.56	15319	OSBORNE JAMES E	LIGON KY 41604	10.40
14415	MULLINS DELLA	P O BOX 501	41.25	15332	OSBORNE JOHN D	HC 77 BOX 110	186.26
14426	MULLINS EDWARD PANDY &	ANNA SUE	13.82	15335	OSBORNE JOHN M	P O BOX 25	14.06
14447	MULLINS HARRY & MAXIE	P O BOX 291	180.51	15336	OSBORNE JOHN M AND	DAVID M AND EDDIE CHAFIN	14.02
14461	MULLINS JIM OP PATRICIA	WEEKSBURY KY 41667	57.17	15341	OSBORNE KING S & BOBBIE	P O BOX 274	316.59
14476	MULLINS LINDA L	P O BOX 99	211.22	15342	OSBORNE KING S & BOBBIE	P O BOX 276	304.53
14486	MULLINS MILTON & JACQUELINE	P O BOX 3074	280.39	15343	OSBORNE LARRY	P O BOX 062	68.01
14503	MULLINS RONALD & ELIZABETH F	P O BOX 161	171.83	15348	OSBORNE LEONARD & LOIS	GENERAL DELIVERY	8.90
14507	MULLINS RUSSELL & MILLIE	P O BOX 285	211.69	15356	OSBORNE NAOMI	C/O LOUETTA JOHNSON	79.62
14508	MULLINS RUSSELL & MILLIE	P O BOX 285	24.78	15359	OSBORNE NORMAN	C/O JERRY & DOROTHY G MARTIN	346.78
14511	MULLINS TOM DWAYNE & REGINA	P O BOX 66	513.10	15361	OSBORNE OIL & GAS COMPANY	P O BOX 37	79.97
14517	MULLINS WILLIAM G & MARGARET	BROOKS SUBDIVISION LOT #19	113.86	15363	OSBORNE PATRICIA ROSE &	LADONNA SUE	220.06
14518	MULLINS WILLIAM G & MARGARET A	BROOKS SUBDIVISION LOT #19	119.91	15367	OSBORNE RAY	P O BOX 32	183.86
14531	MURPHY KELLY DAWN	P O BOX 389	22.16	15368	OSBORNE RAY	P O BOX 32	26.98
14542	MURRAY PAUL T	HC 70 BOX 559	375.73	15371	OSBORNE RODNEY & REBECCA	P O BOX 60	727.31
14543	MURRELL ALLEN J & DONNA S	APT 607 JOHN M STUMBO	60.78	15372	OSBORNE ROGER D	WEEKSBURY KY 41667	68.65
14545	MURRIELL ROBERT & VONDA	P O BOX 291	292.46	15379	OSBORNE SANDRA D	P O BOX 238	13.82
14546	MURRIELL ROBERT & VONDA	P O BOX 291	147.65	15385	OSBORNE VIRGINIA L	RIVER STREET - PO BOX 53	13.82
14564	MUSIC BOB & PEARL	P O BOX 72	485.40	15387	OSBORNE MADE	HC 78 BOX 130	123.52
14572	MUSIC DIANE M & ALBERT	510 EAST CENTER	63.19	15388	OSBORNE MADE J	HC 78 BOX 130	26.98
14587	MUSIC GARY L & SHARON B	P O BOX 123	178.32	15391	OSBORNE WILLIAM & NERVA C	P O BOX 125	103.74
14593	MUSIC HENRY J & BILLIE	GENERAL DELIVERY	101.55	15393	OUSLEY ADIS & DOLLY	HC 70 BOX 440	35.84
14595	MUSIC JAMES	HC 71 BOX 325	63.19	15396	OUSLEY BERTHA SUE HOLBROOK	P O BOX 904	321.14
14597	MUSIC JAMES & ANGELA	C/O LEDNA MUSIC	25.80	15398	OUSLEY BILL D STEVEN P	& SANDY J HICKS	27.31
14598	MUSIC JAMES E	HC 71 BOX 335	26.98	15399	OUSLEY BILL D STEVEN P	& SANDY OUSLEY HICKS	114.72
14600	MUSIC JANET ELISSE	231 TRIMBLE BRANCH	606.04	15403	OUSLEY BOBBY DEAN & CHANDRA	HC 79 BOX 1115	233.16
14615	MUSIC MALVA K	HC 66 BOX 1357	475.87	15407	OUSLEY CARL JEAN NEELEY	PRESTONSBURG KY 41653	551.20
14629	MUSIC MARY LOUISE -ESTATE-	209 NORTH ARNOLD AVENUE	331.86	15409	OUSLEY CHARLES R	408 WEST OLD MIDDLE CREEK	81.30
14630	MUSIC MATASHA	P O BOX 123	20.40	15410	OUSLEY CHARLES RAY	408 OLD MIDDLE CREEK ROAD	14.92
14645	MUSIC SHARON	P O BOX 123	107.05	15412	OUSLEY CLIFFORD & EDITH	HC 70 BOX 409	24.78
14654	MUSICK MARVIN L	HC 66 BOX 2155	108.13	15421	OUSLEY DANNY LEE	HC 79 BOX 947	25.22
14658	MYERS GARY & TERESA	P O BOX 33	35.75	15425	OUSLEY DENIS WILLIAM	HC 79 BOX 1290	787.21
14659	MYERS THELMA	RT 1	21.17	15429	OUSLEY DENNIS WILLIAM	HC 79 BOX 1240	71.95
14664	NANCE CARL	ESTILL KY 41627	51.12	15439	OUSLEY DOROTHY	HC 70 BOX 355	60.99
14695	NEELEY LONNIE	P O BOX 245	55.83	15446	OUSLEY EDDIE D	P O BOX 235	222.19
14696	NEELEY LONNIE	P O BOX 245	167.36	15447	OUSLEY EDDIE D	P O BOX 235	255.09
14701	NEELEY PHILLIP D -ESTATE-	C/O DELORES NEELEY	21.23	15455	OUSLEY EUGENE	HC 70 BOX 325	13.82
14707	NELSON ALLIE EARLENE	P O BOX 331	304.53	15470	OUSLEY GEORGE & PEGGY HOOVER	C/O PEGGY HOOVER	155.90
14718	NELSON DONNIE RAY & CHRISTINE	ROUTE 1	76.57	15475	OUSLEY GRACIE	P O BOX 391	13.82
14726	NELSON GRADY	TOWN BRANCH ROAD	51.11	15476	OUSLEY GREELEY	HC 79 BOX 1145	63.19
14727	NELSON GRADY	TOWN BRANCH ROAD	134.45	15480	OUSLEY HAROLD DEAN & BRENDA	P O BOX 35	340.73
14729	NELSON JACK JR -ETAL-	C/O DEBBIE PRATER	35.75	15502	OUSLEY JOHNNY & DEBRA	HC 70 BOX 355	147.65
14730	NELSON JEFF SR	PRESTONSBURG KY 41653	17.34	15505	OUSLEY JOYCE FAYE	P O BOX 1043	112.52
14734	NELSON JOSEPHINE	P O BOX 302	19.32	15525	OUSLEY MIKE & KAY	GENERAL DELIVERY	99.39
14747	NELSON RONNIE	RR 1	13.82	15526	OUSLEY MINTHA ANN	3550 KEMESAW DRIVE, APT 43	39.05
14749	NELSON SALLY	P O BOX 135	14.92	15529	OUSLEY OBTIE	C/O BEN OUSLEY	162.50
14750	NELSON SAM	1511 KINGS HIGHWAY	110.01	15549	OUSLEY RONALD DEAN & KAREN L	3547 BUCKS BRANCH ROAD	19.65
14759	NELSON WANDA	GENERAL DELIVERY	93.37	15552	OUSLEY ROY	HC 70 BOX 365	68.65
14765	NEW THOMAS III	P O BOX 412	23.71	15563	OUSLEY RUTH & ESTER	HC 79	158.04
14769	NEWBERRY RONALD	RT 2 BOX 445	223.05	15567	OUSLEY STELLA	P O BOX 501	137.75
14770	NEWELL LUKE & DOROTHY	RT 2	167.36	15572	OUSLEY STEVEN P	HC 79 BOX 844	726.87
14772	NEWHOUSE ROBIN	P O BOX 87	13.82	15576	OUSLEY TIMOTHY & SUSAN	HC 71 BOX 560	397.66
14778	NEWMAN BERNAN	P O BOX 55	1,377.69	15592	OWENS BARBARA J	HC 71 BOX 675	249.62
14784	NEWMAN CECIL	P O BOX 37	220.06	15593	OWENS BOBBY RAY & LINDA S	P O BOX 219	268.32
14785	NEWMAN CHARLOTTE HALL & ROBERT	BEVINSVILLE KY 41606	309.93	15595	OWENS BUTLER -ESTATE-	C/O JAMES ROY OWENS	225.33
14786	NEWMAN CLAUDE	406 WEST CLAUSEN ROAD	8.44	15610	OWENS HERSHELL	P O BOX 309	328.92
14787	NEWMAN CLYDE OR ELLA	HC 69 BOX 752	79.62	15611	OWENS HERSHELL, MARY V ADKINS,	ROGER REYNOLDS & JOT	160.82
14809	NEWMAN ROBERT & JUDY F	1111 CARDINAL DRIVE	52.22	15618	OWENS LESSIE -ESTATE-	P O BOX 309	204.65
14818	NEWMAN JUDY	BEVINSVILLE KY 41606	167.36	15619	OWENS LESSIE -ESTATE-	P O BOX 309	76.57
14819	NEWMAN JUDY F	1111 CARDINAL DRIVE	112.52	15620	OWENS LESSIE -ESTATE-	P O BOX 309	331.86
14822	NEWMAN KEITH & SHARON	HC 77 BOX 190	39.05	15625	OWENS PAULINE	HC 68 BOX 105	607.54
14839	NEWMAN PEARL	HC 72 BOX 325	125.14	15627	OWENS RANDY & MARTINA	P O BOX 82	36.64
14852	NEWMAN TONI M	P O BOX 8	178.32	15629	OWENS RICKY OR RACHEL CONN	P O BOX 257	48.71
14855	NEWMAN WENDELL & JAMIE	BEVINSVILLE KY 41606	671.84	15650	PACK ELSIE	HC 89 BOX 150	32.47
14856	NEWMAN WENDELL RAY	P O BOX 26	35.75	15660	PACK JANET	C/O PAULINE STUMBO	63.19
14867	NEWSOME ALLRED JR	HC 77 BOX 1870	87.32	15665	PACK JOHNNY	P O BOX 62	20.23
14873	NEWSOME A Z	17308 3RD AVENUE SE	8.90	15666	PACK JOHNNY & ALLEE	P O BOX 62	159.72
14874	NEWSOME ADROM	RT 1 BOX 847	10.69	15673	PACK RICK	HC 80 BOX 165	99.36
14881	NEWSOME ALLRED JR & SHERRY	HC 73 BOX 876	39.05	15681	PAGE BOBBY & SHARON	P O BOX 150	51.12
14898	NEWSOME BERT	P O BOX 115	63.19	15686	PAGE STUART M & PEGGY J	2257 10TH ST	57.69
14901	NEWSOME BILLY & JUDY GAIL	WEEKSBURY KY 41667	180.51	15692	PAIGE JAMES & MAXINE	C/O WENDALL & KAREN HALL	222.58
14906	NEWSOME BOBBY RAY & GERELENE &	EDNA RENEE	14.92	15694	PAIGE ROGER	P O BOX 344	244.19
14910	NEWSOME BRENDA	P O BOX 555	183.86	15695	PAIGE ROGER	P O BOX 044	220.61
14911	NEWSOME BRENDA LEE	GENERAL DELIVERY	33.03	15696	PAIGE ROGER LEE & SHIRLEY M	P O BOX 344	89.73
14917	NEWSOME CAROLYN & AMOS	C/O CAROLYN NEWSOME	14.92	15699	PAIGE WAYNE	MCDOWELL KY 41647	20.97
14923	NEWSOME CHARLIE & PRICY ESTATE	MCDOWELL KY 41647	15.18	15703	PANKEY ROSEMARY	P O BOX 61	123.52
14932	NEWSOME DAMON	P O BOX 533	40.14	15711	PARKER LOWELL D & JOYCE A	P O BOX 152	35.75
14939	NEWSOME DARLING & DICIE	BEAVER KY 41604	14.92	15713	PARKER PENNY H	4514 DAIL ROAD	20.16
14943	NEWSOME DELBERT	HC 77 BOX 1440	75.25	15725	PARLIER MICHAEL & LISA	P O BOX 299	474.43
14967	NEWSOME EMERY & LILLIE MAE	P O BOX 151	41.46	15732	PARROTT SHELBY	CUMBERLAND KY 40823	244.19
14979	NEWSOME GARY	P O BOX 280	89.73	15734	PARSLEY CHARLES & MARIE	P O BOX 74	302.24
14992	NEWSOME GWEN	101 BRYANT LAKE ROAD	33.03	15735	PARSON SHIRLEY	P O BOX 413	51.12
14996	NEWSOME HERMAN & DORY	P O BOX 181	5.26	15736	PARSON VIOLA	HC 77	14.92
14999	NEWSOME HERMIT & MELISSA EPLIN	P O BOX 744	244.19	15742	PARSONS BILL JR	P O BOX 356	141.64
15000	NEWSOME JACK	MELVIN KY 41650	31.36	15748	PARSONS ELMER & CINDY	P O BOX 22	200.26
15006	NEWSOME JIMMY D & GLENDA	P O BOX 061	169.38	15749	PARSONS ELMER & CINDY	P O BOX 22	128.94
15007	NEWSOME JOE W & JOSEPHINE	GENERAL DELIVERY	123.52	15756	PARSONS JAMES ELMER	P O BOX 22	75.25
15012	NEWSOME JOHN M & VADA	P O BOX 380	66.80	15758	PARSONS KAY	P O BOX 147	449.33
15015	NEWSOME JOHNNY	HC 70 BOX 685	111.44	15769	PARSONS MIKE & CONNIE	HC 73 BOX 1080	51.12
15028	NEWSOME LARRY & NORMA	P O BOX 50	256.26	15773	PARSONS PATRICIA ANN	RT 1 BOX 31	13.66
15034	NEWSOME LENORE FRANCES BUTLER	HC 78 BOX 239	220.06	15782	PARSONS SHIRLEY	31 SHAWNEE HILL DRIVE	99.39
15037	NEWSOME LINVILLE MICHAEL	& GLENDA	441.64	15783	PARSONS SHIRLEY B	P O BOX 353	57.17
15040	NEWSOME LLOYD DOUGLAS & WANDA	695 MAYS AVENUE	419.60	15784	PARSONS SHIRLEY B	P O BOX 353	30.83
15041	NEWSOME LOIS ANN & STONY	P O BOX 102	87.32	15785	PARSONS TENNESSEE	P O BOX 247	123.52
15046	NEWSOME MARVIN & LAVADA	HC 78 BOX 455	463.46	15790	PATRICK DAVID	P O BOX 153	35.75
15057	NEWSOME MILLARD & LIZA	P O BOX 114	31.69	15791	PATRICK EARL & BASE	HC 66 BOX 894	138.00
15058	NEWSOME MILLARD K & KATIE	HC 72 BOX 500	277.36	15799	PATRICK JIMMY & JENNIFER	PRINTER KY 41655	35.75
15072	NEWSOME R S	GRETHEL KY 41631	8.90	15800	PATRICK JOEY & PATRICIA	HC 66 BOX 891	413.13
15073	NEWSOME R S -AGENT-	HC 77 BOX 350	123.37	15801	PATRICK MARY ANN	P O BOX 676	87.32
15080	NEWSOME RICKY	HC 69 BOX 350	108.13	15802	PATRICK MARY ANN	P O BOX 676	63.19
15081	NEWSOME RILEY JR TIMOTHY	RONNIE ELLEN REGINA & JAMES	111.45	15819	PATTON BARBARA	P O BOX 294	46.29
15085	NEWSOME ROBERT JUNIOR & RUBY	P O BOX 205	304.53	15829	PATTON BOBBY J & RUBY	P O BOX 184	160.93
15099	NEWSOME STONEY & LOIS	P O BOX 102	39.21	15831	PATTON CARL & BETTY JEAN	HC 72 BOX 121	277.03
15113	NEWSOME TOMMY DEAN & PHYLLIS	WEEKSBURY KY 41667	14.92	15842	PATTON DANNY & BRENDA	P O BOX 25	521.73
15116	NEWSOME VADA	P O BOX 380	26.98	15848	PATTON DON PHILLIP, JOSHUA &	JOHN - C/O BETTY SUE PATTON	364.86
15120	NEWSOME VERLINE	HC 77 BOX 20	183.86	15854	PATTON EVERETTE EARL	HC 79 BOX 804	509.66
15128	NEWSOME WAYNE & GLORIA	P O BOX 248	298.96	15870	PATTON LINDA	GENERAL DELIVERY	41.25
15148	NOBLE ALEX -ESTATE-	P O BOX 400	99.39	15884	PATTON PAUL	P O BOX 205	71.64
15150	NOBLE CHARLES & TAMMY	P O BOX 112	39.05	15894	PATTON RONNIE & BRENDA	P O BOX 151	244.12
15154	NOBLE EMERETTA	P O BOX	57.69	15896	PATTON SHEILA & LAWRENCE	P O BOX 34	171.79
15156	NOBLE JAMES L & STELLA R	P O BOX 3236	715.71	15899	PATTON TIMOTHY L	11122 PASCO MONTRA ROAD	129.57
15161	NOBLE LOLA FAYE	P O BOX 21	6.48	15934	PENNINGTON BRENDA	BOX 5, MAYO COURT	30.28
15163	NOBLE STELLA RUTH	P O BOX 243	386.70	15935	PENNINGTON BRENDA	P O BOX	

16010	PHIPPS FRITZ & DULCINA	PO BOX 27	125.93	16861	REYNOLDS BERRY ALLEN	HC 77 BOX 3	123.52
16013	PIAS DARLENE & RICHARD	P O BOX 1118	93.89	16862	REYNOLDS GETTY GAIL	P O BOX 21	123.63
16025	PIKE ELEANOR	MCDOWELL KY 41647	14.92				
16057	PITTS BURNIS & JANETTE	LOUISVILLE KY 40201	13.82	16882	REYNOLDS HERBERT RAY	P O BOX 31	23.38
16061	PITTS ERIC & CHARLOTTE	HC 79 BOX 1310	14.92	16883	REYNOLDS HOMER & KATHLEEN	MCDOWELL KY 41647	192.31
16073	PITTS LACY & DONNA	HC 88 BOX 163	222.47				
16080	PITTS R E -ESTATE-	C/O ALBERTA PORTER	38.64	16901	REYNOLDS JUANITA AKERS	P O BOX 635	14.92
16084	PITTS SERENA L	HC 88 BOX 163	99.39	16906	REYNOLDS LONNIE & ERNESTINE	P O BOX 453	20.97
16097	PLUMMER TIMMY BALLARD	C/O BALLARD PLUMMER JR	134.45	16908	REYNOLDS MARGARET LYNN	327 RIDGEWAY ROAD	200.26
16100	PDE EDWARD & CONNIE	9734 WEST MOUNTAIN PARKWAY	26.98	16913	REYNOLDS NORMA SUE	P O BOX 625	90.59
16104	PDE JOHNNIE	BLUE RIVER KY 41607	42.82				
16127	PORTER FORREST E	HC 71 BOX 730	24.78	16918	REYNOLDS RAYMOND	P O BOX 438	14.92
16139	PORTER JOHN RICHARD & BRENDA H	P O BOX 416	26.98	16923	REYNOLDS RONNIE D	P O BOX 21	169.38
16140	PORTER JOHN RICHARD & BRENDA H	P O BOX 416	545.87	16934	REYNOLDS STEVEN & LASHELLE	P O BOX 103	35.79
				16935	REYNOLDS TERRY & ANGELA	HC 77 BOX 1600	26.98
16154	PORTER PAUL F	P O BOX 380	122.33	16941	REYNOLDS WILL ESTATE	C/O JO REYNOLDS	52.00
16155	PORTER PAULA	P O BOX 380	33.03	16942	RHEA ALBERTA	P O BOX 214	233.16
16160	PORTER RICHARD	ROUTE 3	42.33	16943	RHEA ALFRED J & ALBERTA J	P O BOX 214	287.99
16161	PORTER RICHARD	P O BOX 196	99.39	16956	RICE EDNA	ADDRESS NOT GIVEN	64.40
16170	PORTER W E	C/O ROBERTS & HOLCOMB #1	33.03				
16171	PORTER W E	C/O ROBERTS & HOLCOMB #5	15.83				
16178	POTTER ROBERT E & JOAN	P O BOX 95	831.14	16976	RICE MARVIN & CHARTIE	P O BOX 46	58.36
16190	POTTER MIKE	HC 73 BOX 440	268.32	16977	RICE MARVIN & CHARTIE	LOT 14 A & D MHP	103.74
16193	POTTER STEVE & SHARON	HC 71 BOX 1326	156.39				
16194	POTTER WILLIAM DENNIS	& HAROLDETTA	474.43	16985	RICE RONALD EDWARD	HC 70 BOX 9027	200.26
16208	POWERS GROVER & LINDA	AUXIER KY 41602	46.72	16986	RICE RONNIE	RT 5	118.02
				16991	RICE TIMOTHY W & SUSAN	HC 74 BOX 655	119.91
16214	POWERS ROBERT K & MARY JO	HC 70 BOX 8015	463.46	16993	RICE WILLIS H & OTTIE	P O BOX 153	167.36
16217	POWERS TED & GLORIA	HC 66 BOX 1643	19.32	16994	RICHARDS MICHAEL R & ESTHER K	CHAFFIN MOBILE HOME PARK	169.38
				17013	RICKMAN GRANT -ESTATE-	C/O GRANT RICKMAN	14.39
16220	POWERS WILLIAM J & PAMELA	RR 1	84.91	17014	RICKMAN DIANA LYNN	795 MILLER AVENUE	51.12
16228	PRATER ALICE	10420 MOUNTAIN PARKWAY	268.32	17046	RISNER HENRY & BELINDA	HC 71 BOX 1070	354.10
16239	PRATER BARBARA ANN ET AL	HC 88 BOX 438	81.30				
16245	PRATER CATHY A	BOX 110 SHORT STREET	726.87	17055	RISTER JAMES & PATRICIA	GARRETT KY 41630	425.20
16246	PRATER CHARLES & VIRGINIA	HC 88 BOX 330	187.49	17057	RITCHIE EDDIE & VERONICA	WAYLAND KY 41666	256.26
16249	PRATER CHARLIE -ESTATE-	RT 1	75.25	17060	RITCHIE PAUL	WAYLAND KY 41666	14.92
16250	PRATER CLARA	HC 88 BOX 390	39.05				
16251	PRATER CLARA J	HC 88 BOX 390	22.16	17070	ROARK LEONARD	WEEKSBURY KY 41667	35.75
16252	PRATER CLARA	HC 88 BOX 390	220.06	17072	ROARK WARNER & PAULINE	WEEKSBURY KY 41667	13.82
16253	PRATER CLARA J	GENERAL DELIVERY	48.71	17077	ROBERTS ALICE MRS	P O BOX 68	150.15
				17081	ROBERTS BERNADETTE	HC 66 BOX 948	220.06
16290	PRATER ELVA	HIPPO KY 41637	52.00	17090	ROBERTS CLYDE	C/O MILDRED WENDEL	111.45
16296	PRATER FRANK & JUANITA	PRESTONSBURG KY 41653	76.15	17093	ROBERTS DARWIN D & VIRGINIA	ESTATES-NATIONAL STATE BANK	72.16
				17094	ROBERTS DONALD W & SHERRIE	P O BOX 602	169.38
16316	PRATER JAMES G	HC 88 BOX 435	123.52	17097	ROBERTS ELAINE KAY	289 HINTON CEMETARY ROAD	139.95
16322	PRATER JOHN D -ESTATE-	HUEYSVILLE KY 41640	25.02	17102	ROBERTS EVA	GARRETT KY 41630	39.05
16328	PRATER KENNETH	P O BOX 555	187.49	17109	ROBERTS HERMAN & ELIZABETH	RT 1	24.78
16334	PRATER LULA -ESTATE-	C/O HUBERT PRATER	69.36	17110	ROBERTS HILTON E & LORRENE	P O BOX 85	125.93
16347	PRATER MILLARD	1435 LYONS AVENUE	36.69	17120	ROBERTS KENNITH	P O BOX 163	87.32
16348	PRATER MILLARD	1435 LYONS AVENUE	27.16	17123	ROBERTS LEO & SUE	HC 73 BOX 807	439.67
16353	PRATER NELSON	HC 88 BOX 390	246.93	17124	ROBERTS LEO & SUE	HC 73 BOX 807	21.46
16354	PRATER NELSON & CLARA	HC 88 BOX 390	26.98	17125	ROBERTS LEONARD & NELLIE	P O BOX 141	211.22
16355	PRATER NELSON & CLARA	HC 88 BOX 390	100.51				
16356	PRATER NELSON & CLARA	HC 88 BOX 390	148.12	17129	ROBERTS MARION -ESTATE-	C/O FRANK & IDA CONN	21.51
16357	PRATER NELSON & DAVE	HC 88 BOX 912	190.19	17130	ROBERTS MARION -ESTATE-	C/O FRANK & IDA CONN	40.14
16366	PRATER PEP & SHELBA	3182 WEST OLD MIDDLE CREEK ROAD	29.39	17131	ROBERTS MARION -ESTATE-	C/O FRANK & IDA CONN	40.14
16383	PRATER TIMOTHY RANDALL &	PEGGY E	606.20				
16386	PRATER VICKI	GENERAL DELIVERY	51.12	17138	ROBERTS RICKY & CONNIE	P O BOX 7554	340.73
16388	PRATER WALTER & MYRTLE	HC 85 BOX 392	224.89				
16392	PRECHT MARY PAMELA	865 WEST OLD MIDDLE CREEK ROAD	75.25	17147	ROBERTS SHERRIE GWEN	HC 77 BOX 139	195.92
16401	PRESTON FLORA KAY	1830 MINK BRANCH ROAD	570.18	17148	ROBERTS WALDO LEE	RT 5 BOX 264	66.42
				17150	ROBERTS WILLIAM D	31 CLIFTON AVENUE	13.82
16404	PRESTON PAUL & RUBY	P O BOX 43	356.54	17153	ROBERTSON JACKIE	HC 74 BOX 943	60.78
16407	PRESTONSBURG CLINIC ASSOCIATES	PRESTONSBURG KY 41653	8,776.45	17158	ROBINETTE DEBRA LYNN	P O BOX 8	39.05
16408	PRESTONSBURG COMMUNITY COLLEGE	HC 69 BOX 230	79.21	17166	ROBINETTE NITA	P O BOX 245	123.52
16415	PRESTONSBURG SUNDRY STORE	P O BOX 339	1,373.73	17167	ROBINETTE NITA	P O BOX 245	167.36
16441	PRICE TAYLOR	P O BOX 624	50.52	17168	ROBINETTE NYOKIA ADKINS	C/O NYOKIA ADKINS	51.12
16442	PRICE TAYLOR	P O BOX 624	112.52	17171	ROBINETTE RUDY	HC 74 BOX 765	251.82
16443	PRICE TAYLOR	P O BOX 624	112.52	17174	ROBINETTE TRICHA M	HC 74 BOX 495	14.92
16444	PRICE TAYLOR	P O BOX 624	224.48				
16445	PRICE TAYLOR	P O BOX 624	15.80	17185	ROBINSON CHARLES E	GARRETT KY 41630	20.97
16446	PRICE TAYLOR	P O BOX 624	57.69	17200	ROBINSON GARY W & PAMELA K	HC 80 BOX 1026	259.89
16447	PRICE TAYLOR & ALTA	P O BOX 624	1,318.89	17201	ROBINSON GERALDINE CONN	HC 89 BOX 374	167.36
16448	PRICE TAYLOR	P O BOX 624	8.39	17207	ROBINSON HAZEL T	P O BOX 171	37.94
16450	PRICE TAYLOR	P O BOX 624	30.25				
16451	PRICE TAYLOR	P O BOX 624	112.96	17211	ROBINSON JAMES & TAMMY	P O BOX 142	150.06
16453	PRICE TAYLOR	P O BOX 624	52.22				
16454	PRICE TAYLOR	P O BOX 624	14.92	17217	ROBINSON KENNETH & IMOGENE	P O BOX 308	287.99
16456	PRICE TAYLOR	P O BOX 624	41.25	17219	ROBINSON LENARD	GENERAL DELIVERY	195.92
16457	PRICE TAYLOR	P O BOX 624	112.52	17220	ROBINSON LENARD	GENERAL DELIVERY	59.87
16458	PRICE TAYLOR	P O BOX 624	112.52	17221	ROBINSON LONNIE & KAREN	P O BOX 352	51.12
16459	PRICE TAYLOR	P O BOX 624	35.75				
16460	PRICE TAYLOR	P O BOX 624	46.72	17228	ROBINSON PAM MAY	HC 80 BOX 1026	26.98
16461	PRICE TAYLOR	P O BOX 624	35.75	17234	ROBINSON RICKY & MARGARET	P O BOX 63	26.98
16462	PRICE TAYLOR	P O BOX 624	46.72				
16463	PRICE TAYLOR	P O BOX 624	35.75	17242	ROBINSON TIM & MELINDA	P O BOX 52	126.79
16464	PRICE TAYLOR	P O BOX 624	101.60	17245	ROBINSON TOMMY & MARLENE	P O BOX 21	171.79
16465	PRICE TAYLOR	P O BOX 624	35.75	17246	ROBINSON TOMMY & TONY	BLUE RIVER KY 41607	123.52
16466	PRICE TAYLOR	P O BOX 624	85.12				
16467	PRICE TAYLOR	P O BOX 624	13.82	17266	ROGERS BRYAN KEITH & CONNIE	& WILBURN & ANNA LOU HAMILTON	39.05
16468	PRICE TAYLOR	P O BOX 624	30.28	17267	ROGERS C C & BERNICE	P O BOX 183	17.59
16469	PRICE TAYLOR	P O BOX 624	46.72	17275	ROGERS DEWEY & LORENE	HC 77 BOX 240	26.98
16470	PRICE TAYLOR	P O BOX 624	19.32	17277	ROGERS DEWEY LEE & LORENE	HC 77 BOX 240	14.92
16471	PRICE TAYLOR	P O BOX 624	20.40	17280	ROGERS ELIZA JANE -ESTATE-	C/O JONATHAN ROGERS	86.41
16472	PRICE TAYLOR	P O BOX 624	37.94	17281	ROGERS GARLAND	HC 73 BOX 1310	33.03
16473	PRICE TAYLOR	P O BOX 624	155.24	17283	ROGERS GLEN DALE & BETTY	P O BOX 68	39.05
16474	PRICE TAYLOR	P O BOX 624	123.52	17288	ROGERS JIMMY & DOTTIE	HC 73 BOX 1015	823.41
16475	PRICE TAYLOR	P O BOX 624	1,209.55	17298	ROGERS LENA	C/O RUFUS ROGERS	14.92
16477	PRICE TAYLOR	P O BOX 624	102.65	17300	ROGERS MARGARET	HC 73	51.12
16480	PRICE TAYLOR	P O BOX 624	222.19				
16481	PRICE TAYLOR	P O BOX 624	24.78	17311	ROGERS TANA MAE	HC 73 BOX 1310	171.92
16482	PRICE TAYLOR & ALTA	P O BOX 624	79.62	17312	ROGERS TANTIE MAE & CURTIS	HC 73 BOX 1310	42.01
16483	PRICE TAYLOR	P O BOX 624	90.59				
16485	PRICE TAYLOR	P O BOX 624	223.07	17320	ROGERS WILLIAM J	WEEKSBURY KY 41667	57.69
16504	PROSPECT LAND & DEVELOPMENT CO	ACCOUNTS PAYABLE	26.98	17328	ROMANS JUNIOR LEE & BARBARA	P O BOX 26	388.99
16531	QUALITY CARPETS	556 SOUTH LAKE DRIVE	154.20	17334	ROOP PALPH & PATTY	HC 77 BOX 1910	57.17
16536	QUILLEN COLUMBUS	P O BOX 117	20.97				
16537	QUILLEN COLUMBUS & THELMA	P O BOX 117	147.65	17350	ROSE ALVANELL	P O BOX 65	75.25
16540	R & J WELL SERVICE INC	P O BOX 37	51.12	17359	ROSE EDDIE	P O BOX 218	14.92
16541	R & J WELL SERVICE INC	P O BOX 37	847.54	17361	ROSE ELIZABETH	P O BOX 408	111.45
16551	RADICK EDNA	ESTILL KY 41627	65.60	17365	ROSE EUGENE & SHEILA	P O BOX 3153	606.20
16555	RAINBOW HOMES	P O DRAWER 232	93.39	17370	ROSE HELEN WILSON	C/O HELEN W HICKS	13.82
				17374	ROSE JIMMY & ELIZABETH	P O BOX 204	25.20
16577	RAMEY GLENN	HC 87 BOX 295	14.92	17376	ROSE JOHN	GENERAL DELIVERY	85.12
16578	RAMEY GLENN & PAULINE	LANGLEY KY 41645	123.52	17377	ROSE MARY	HC 84 BOX 43	139.95
16579	RAMEY HENRY E & KATHY K	P O BOX 202	244.19				
16582	RAMEY LORANZIE	1960 HOMEWOOD DRIVE	14.48	17380	ROSE ORLEE	HC 73 BOX 1838	14.92
16583	RAMEY PAULINE & GLEN	P O BOX 190	119.91	17387	ROSE SHIRLEY ANN & ANNA BELL	HARLESS? C/O ANNA BELL HARLESS	13.82
16584	RAMEY RUTH	CITY TRAILER PARK	69.75				
16586	RANIER HARRY ALAN	HC 66 BOX 1080	1,330.22	17390	ROSE THOMAS & MARY	HC 84 BOX 43	161.89
16587	RANIER HARRY ALAN	& TONI RANIER COLMENARIS	277.03	17400	ROSS JOHN E & CHRISTINE M	HC 70 BOX 8030	476.81
16594	RASCHELLA LORAN DALE	8731 BAY HILL BLVD	2,114.58	17405	ROSS RONNIE & PAMELA	P O BOX 1221	63.19
16596	RATLIFF GARY LEE	P O BOX 75	26.98	17406	ROSSI ANGELOMIA -ESTATE-	C/O VICTORIA ANN ROSSI	447.03
16605	RATLIFF ANDREW & KATHERINE	P O BOX 205	60.78	17408	ROUTE 23 LIQUORS INC	P O BOX 478	75.25
16606	RATLIFF ANDREW &	SARAH KATHLEEN	256.26				
16608	RATLIFF AUDREY	P O BOX 1177	31.36	17423	ROME JESSE -ESTATE-	27 CARTER STREET	277.03
16613	RATLIFF BETTY ANN ELLIOTT	P O BOX 124	14.92	17424	ROME JOYCE ANN	LANGLEY KY 41645	220.06
16615	RATLIFF BILL & BERNICE	HC 79 BOX 911	167.53	17425	ROME JUDITH JONES	GENERAL DELIVERY	89.73
16616	RATLIFF BONNIE L & HEIRS	EASTERN KY 41622	220.28	17428	ROME MARIAN	P O BOX 18	485.53
16619	RATLIFF CHARLES & DARLENE	HC 80 BOX 280	292.46	17429	ROME PAUL & DEBORAH	P O BOX 25	90.59
16623	RATLIFF DIANA & BILLY JOE	P O BOX 212	220.06	17433	ROME ROGER & CAROLYN WILLS	HC 66 BOX 475	354.12
16632	RATLIFF ELIZABETH MARIE	(PEGGY)	134.45	17436	ROME SHELBY JEAN	P O BOX 356	125.68
16643	RATLIFF FARM SUPPLY	SOUTH LAKE DRIVE	880.21	17437	ROME TERRY R & JAMIE R	3537 BUCKS BRANCH ROAD	30.28
16648	RATLIFF HAROLD	453 SOUTH LAKE DRIVE	56.77	17439	ROWLAND HUGH DOUGLAS JR & KAYE	P O BOX 246	183.86
16649	RATLIFF HAROLD & PAMELA	453 SOUTH LAKE DRIVE	386.70	17466	RUTH LEONARD T	PIKEVILLE KY 41501	199.39
16650	RATLIFF HAROLD GENE	453 SOUTH LAKE DRIVE	825.38	17467	RUTH LEONARD T & COAL-MAC INC	PIKEVILLE KY 41501	293.67
16651	RATLIFF HAROLD GENE & PAMELA	453 SOUTH LAKE DRIVE	172.				

17650	SAMMONS DAVID & MARTHA G	WHEELWRIGHT KY 41669	167.36
17665	SAMMONS HI & JUANITA	P O BOX 53	280.41
17672	SAMMONS LEE -ESTATE-	P O BOX 43	68.65
17687	SAMMONS ROSE MARY	P O BOX 591	39.05
17688	SAMMONS RUBY	P O BOX 1161	99.43
17689	SAMMONS RUPERT JR & THELMA	HC 89 BOX 289	485.53
17690	SAMMONS RUPERT JR & THELMA	HC 89 BOX 289	43.88
17692	SAMMONS TED & DORTHY	P O BOX 365	14.92
17695	SAMMONS TERRY & REBECCA	P O BOX 563	277.03
17708	SAMONS GERTRUDE -ESTATE-	C/O IRENE SAMONS	75.25
17735	SAMONS LUCY & LAWRENCE	P O BOX 44	99.39
17737	SAMONS MARGIE & LUNDY	P O BOX 424	128.35
17744	SAMONS RONALD	P O BOX 304	19.32
17745	SAMONS RONALD & KATHY	P O BOX 304	117.50
17748	SAMONS RUBY	P O BOX 1161	17.33
17755	SAMONS WILLIAM D & NORMA	STRATTON BRANCH	74.15
17759	SANDERS LEIGHTON JAMES	WHEELWRIGHT KY 41669	10.54
17763	SANDERS MARK & SHEILA	HC 66 BOX 1785	63.19
17772	SARGENT GARNET -ESTATE-	HC 74 BOX 455	354.00
17776	SARTIN DEWEY	P O BOX 298	82.58
17784	SAZABO EDWARD	HC 88 BOX 110	53.53
17785	SAZABO EDWARD VERNON	HC 88 BOX 110	171.79
17791	SCALF DWAYNE & LISA	P O BOX 312 - HARE CREEK ROAD	557.93
17802	SCALF STEPHEN ANTHONY	P O BOX 85	25.22
17805	SCALF WALLACE DWAYNE & LISA	P O BOX 447	51.12
17806	SCALF WALLACE JULIAN &	DELORES JEAN	545.87
17810	SCARBERRY BARBARA & GARY M	HC 89 BOX 407	364.76
17814	SCARBERRY JOSEPHINE	HC 80 BOX 115	292.48
17843	SCOTT ALICIA KAY	HC 85 BOX 552	167.36
17845	SCOTT ANTHONY & BEVERLY	HC 80 BOX 725	183.86
17848	SCOTT BEVERLY MOORE	HC 80 BOX 725	14.92
17851	SCOTT CARL M & TAMMY	GENERAL DELIVERY	14.92
17852	SCOTT CHARLES R	BOX 1890 STATE ROAD FORK	461.40
17853	SCOTT DANIEL	WEST PRESTONSURG KY 41668	189.91
17856	SCOTT ELBERT	P O BOX 173	39.05
17858	SCOTT ELLIS -ESTATE-	HC 85 BOX 280	123.52
17863	SCOTT FRANK & SHARON	HC 85 BOX 575	545.87
17866	SCOTT GERALD	P O BOX 86	171.79
17876	SCOTT JAMES & BERNICE	P O BOX 59	184.01
17886	SCOTT MATTIE -ESTATE-	C/O CLOVA SCOTT CASTLE AMDR	84.87
17887	SCOTT MELVINA &	VENESSA COLLINS	34.22
17889	SCOTT MIKE & TAMMY	GENERAL DELIVERY	57.17
17891	SCOTT PIA F	6110 FRANKLIN BLVD	171.79
17895	SCOTT REGGIE & TAMMY	HC 85 BOX 220	195.92
17898	SCOTT RODNEY	HC 85 BOX 552	45.10
17900	SCOTT TERRY	P O BOX 335	93.37
17906	SCOTT VIENETIA	25 SWANEE LANE	233.16
17929	SCUTCHFIELD WILLIAM H & VIVIAN	1131 CARDINAL DRIVE	386.70
17934	SEE WILLIAM E JR &	BILLIE DANETTE	47.16
17941	SELLORS ERIC J & GERALDINE	HC 69 BOX 350	145.42
17942	SELVIE WOODROW	MI HAT KY 41636	13.73
17952	SERIMAGER KENDALL F	RT 4 BOX 339B	29.17
17970	SETSER LONA & WILLARD	HC 69 BOX 65	114.71
17993	SEXTON DENZIL & DIANA	GENERAL DELIVERY	156.39
17994	SEXTON DENZIL RAY	P O BOX 57	43.44
17999	SEXTON JOHN HENRY -ESTATE-	C/O FRED A SEXTON	156.39
18015	SHANNON DONNIE LEE	P O BOX 406	26.98
18019	SHANNON LINDA & DONNIE	P O BOX 46	63.19
18026	SHAYERS LEWIS	HC 73 BOX 2335	129.57
18034	SHELTER AMERICA CORP	P O BOX 260	286.91
18039	SHELTON CECIL & DEANNA	HC 77 BOX 5000	195.92
18047	SHELTON RUSSELL LEE JR	& LINDA C	141.64
18066	SHEPHERD ANDREA MICHELLE	C/O OMEN SHEPHERD	63.19
18067	SHEPHERD ANDY JR	HC 71 BOX 960	331.86
18076	SHEPHERD ARVIS & WANDA B	P O BOX 041	39.05
18084	SHEPHERD BERTA -ESTATE-	RR 1 BOX 296	40.70
18088	SHEPHERD BILL THOMAS	P O BOX 275	63.19
18089	SHEPHERD BILLIE DORIS	HC 68 BOX 24	75.25
18090	SHEPHERD BILLIE DORIS	P O BOX 24	104.22
18091	SHEPHERD BILLIE DORIS &	BELVE NELSON	111.45
18104	SHEPHERD DANNY	P O BOX 173	40.14
18115	SHEPHERD DENVER LEE	P O BOX 255	183.86
18118	SHEPHERD DON L & BONNIE	WEST PRESTONSURG KY 41668	134.45
18120	SHEPHERD DONALD R & KIMBERLY R	180 WEST OLD MIDDLE CREEK RD	425.20
18122	SHEPHERD DONNIE	HC 68 BOX 209	137.75
18123	SHEPHERD DONNIE & BONNIE	HC 68 BOX 209	134.45
18125	SHEPHERD DONNIE JR & KATHY L	P O BOX 279	169.38
18130	SHEPHERD EDDIE W	HC 68 BOX 202	13.82
18131	SHEPHERD EDDIE W & BARBARA	HC 68 BOX 202	263.87
18133	SHEPHERD EDGAR & BARBARA	P O BOX 214	328.66
18137	SHEPHERD ELLISON	WEEKSBURY KY 41667	35.75
18141	SHEPHERD ESTILL LEE & MESSIE	1645 CHLEBUS	24.78
18150	SHEPHERD GARY & TAMMY	105 VAN BUREN	111.45
18165	SHEPHERD HERSHEL	HC 77 BOX 140	304.53
18166	SHEPHERD HERSHEL & LINDA	HC 77 BOX 140	39.05
18177	SHEPHERD JACQUELINE	141 OAKLAND	56.82
18182	SHEPHERD JAMES W I	P O BOX 24	63.19
18201	SHEPHERD KATHRYN ANN	P O BOX 220	232.12
18209	SHEPHERD LINDY -ESTATE-	C/O HELEN AKERS	112.52
18211	SHEPHERD LLOYD	HC 80 BOX 110	59.58
18218	SHEPHERD MALCOLM T & CONNIE	HC 66 BOX 56	290.18
18221	SHEPHERD MARGO	HC 71 BOX 3077	441.53
18222	SHEPHERD MARIA & EDDIE OUSLEY	P O BOX 233	43.82
18223	SHEPHERD MARTHA	DAVID KY 41616	64.76
18224	SHEPHERD MARY L	P O BOX 98	68.65
18225	SHEPHERD MATTHEW & WOODY PAUL	& LINDA DYE	35.75
18226	SHEPHERD MELVIN	HC 68 BOX 577	39.05
18227	SHEPHERD MILTON	P O BOX 8	90.59
18240	SHEPHERD PAUL & JENNIFER	P O BOX 15	600.18
18253	SHEPHERD RONALD & CARLETHA	WABASH INDIANA 46992	19.32
18254	SHEPHERD RONNIE	P O BOX 181	51.12
18255	SHEPHERD ROSIE	HC 88 BOX 415	65.59
18265	SHEPHERD SHERRELL & JALENDA	P O BOX 332	189.91
18268	SHEPHERD SUSIE	PRESTONSURG KY 41653	31.29
18269	SHEPHERD SUSIE	PRESTONSURG KY 41653	35.77
18271	SHEPHERD THELMA RUTH	P O BOX 81	14.92
18274	SHEPHERD TILDEN -ESTATE-	C/O LOLA SHEPHERD	188.59
18282	SHEPHERD VIRGINIA & NORMA	HC 77 BOX 200	395.04
18290	SHEPHERD WENDELL J	C/O WENDELL SHEPHERD JR	26.98
18296	SHERMAN AARON & AARON GREGORY	GENERAL DELIVERY	19.32
18297	SHERMAN DOROTHY & BILLIE -ETAL	C/O LABONNA SETTLES	364.86
18298	SHERMAN JAMES & LINDA	HC 70 BOX 3038	114.71
18299	SHERMAN LORA	HC 70 BOX 309	33.56
18311	SHORT MARY	P O BOX 244	51.12
18316	SHORT OWEN & BERTHA	HC 72 BOX 446	328.99
18322	SHORTRIDGE NANCY MARGARET	P O BOX 1326	178.32
18334	SIMPSON DANNY LEE	P O BOX 305	90.59
18335	SIMPSON DANNY LEE	P O BOX 305	126.79
18340	SIMPSON PHILLIP R & CHRISTINA	251 TRIMBLE BRANCH	847.31
18348	SIZEMORE DANNY	P O BOX 70	20.97
18350	SIZEMORE DARRIN & EARNESTINE	HC 78 BOX 559	39.05
18354	SIZEMORE HERSHELL	P O BOX 070	39.05
18355	SIZEMORE JAMES & MARY ELLEN	MCDOWELL KY 41647	26.98
18358	SIZEMORE KENNETH & BOBBIE	P O BOX 362	113.86
18359	SIZEMORE LESLIE ANN	P O BOX 372	292.46
18363	SIZEMORE PENNY -HEIRS-	C/O ROSEMARY COMPTON	125.79
18367	SIZEMORE TIMOTHY & NELLIE	HARRIS C/O TIMOTHY SIZEMORE	181.62
18372	SJM LEASING COMPANY	C/O JOYCE JENSEN	108.31
18393	SKEANS JOE	HC 68 BOX 225	52.22
18394	SKEANS JOHN JR & DAWN	P O BOX 741	85.12
18400	SKEANS SAMMY	HC 71 BOX 1292	57.69
18402	SKEANS EUGENE & SUSAN	P O BOX 151	65.65
18409	SKEANS JOE R	STAR RT 4	13.82
18411	SKEANS MIKE	HC 70 BOX 4055	55.50
18413	SKEANS ROBERT & SANDRA KAY	P O BOX 345	331.86
18416	SKIDMORE ANTHONY	P O BOX 1369	1,149.22
18426	SLOAN CHRISTINE	P O BOX 278	222.19
18427	SLOAN HOMER & CHRISTINE	P O BOX 278	277.07
18433	SLOAN WILLIAM L	P O BOX 278	101.55
18444	SLOANE ALLEN	1615 OLD MIDDLE CREEK ROAD	244.19
18445	SLOANE AMBROSE & BESSIE	C/O ROBERT LEE HANDSHOE	27.03
18446	SLOANE ANCIL	P O BOX 334	87.41
18452	SLOANE BARBARA	1615 OLD MIDDLE CREEK ROAD	485.53
18457	SLOANE BEULAH MAE	P O BOX 21	14.92
18458	SLOANE BEULAH & WILLIAM SLOANE	& BARBARA CAMPBELL	26.98
18463	SLOANE BOBBY	P O BOX 35	39.05
18464	SLOANE BOBBY	P O BOX 342	244.19
18472	SLOANE CARLOS	BYPRO KY 41612	271.56
18487	SLOANE CLARK & NANCY	HC 80 BOX 240	24.78
18492	SLOANE CONNIE	P O BOX 127	51.12

18505	SLOANE DARRELL ROGER & VINA M	P O BOX 91	177.84
18506	SLOANE DAVID	GENERAL DELIVERY	112.52
18507	SLOANE DAVID	P O BOX 195	101.55
18508	SLOANE DAVID	HC 85 BOX 690	89.73
18509	SLOANE DEBRA LYON	GENERAL DELIVERY	30.28
18526	SLOANE ELMER & DOROTHY	HC 77 BOX 150	8.90
18528	SLOANE ELMER & DOROTHY	HC 77 BOX 150	14.92
18529	SLOANE ELMER & DOROTHY	HC 77 BOX 150	112.52
18536	SLOANE EUGENE & NAOMI	JACKSON OHIO 45640	63.19
18537	SLOANE EVERETT & CASSIE	HC 79 BOX 810	81.59
18538	SLOANE FORESTER	HC 66 BOX 1145	244.19
18564	SLOANE GREGORY	P O BOX 095	99.39
18566	SLOANE HARLIS & SHELVE BOYD	WHEELWRIGHT KY 41669	7.78
18569	SLOANE HARVE	NELVIN KY 41650	101.55
18574	SLOANE HENRY C -ESTATE-	C/O HENRY SLOANE	113.48
18578	SLOANE HESTER	HC 80 BOX 240	22.16
18580	SLOANE IRVIN & INA	P O BOX 171	123.52
18583	SLOANE JAKE & ROSSANA	WAYLAND KY 41666	45.10
18584	SLOANE JAMES	P O BOX 511	19.32
18599	SLOANE JOHNNY R & RITA	P O BOX 134	364.96
18600	SLOANE JOHNNY RAY & RITA	P O BOX 1114	117.50
18602	SLOANE KAREN	P O BOX	304.53
18604	SLOANE KELLY	P O BOX 595	46.72
18607	SLOANE LAMON & ANNA BELL	206 SOUTH UNION STREET	53.32
18608	SLOANE LARRY	CLIFF RT	64.26
18609	SLOANE LARRY	P O BOX 261	125.93
18614	SLOANE LENORE REED & BOBBY	CLIFFSIDE APARTMENTS APT 7	365.26
18620	SLOANE LOWELL VERNON	P O BOX 227	47.51
18621	SLOANE LUCILLE	632 BIRCH STREET	12.94
18630	SLOANE MARIE	ESTILL KY 41627	55.95
18631	SLOANE MARIE	P O BOX 52	12.83
18634	SLOANE MELISSA MILLEP	WAYLAND KY 41666	175.04
18636	SLOANE HICKY & TAMMY	P O BOX 921	96.09
18641	SLOANE OPAL	1233 NORTH MAYO TRAIL	39.05
18645	SLOANE PALMER L	& CHERYL A HENSON	207.99
18663	SLOANE RAY GORDON & LISA	P O BOX 441	75.38
18664	SLOANE REBA	P O BOX 239	80.08
18668	SLOANE RICKY	BLUE RIVER KY 41607	6.48
18670	SLOANE RICKY & GINGER ROSE	GENERAL DELIVERY	14.92
18671	SLOANE RITA	HC 85 BOX 485	726.87
18672	SLOANE RITA	HC 85 BOX 485	80.08
18680	SLOANE RUSH -ESTATE-	C/O HESTER SLOANE	24.95
18686	SLOANE SHERBERT & ANNA	P O BOX 32	24.58
18688	SLOANE SILAS & DONNA	P O BOX 521	85.12
18692	SLOANE STEVEN	HC 80 BOX 70	63.19
18693	SLOANE SUSAN -ESTATE-	PRESTONSURG KY 41653	13.82
18695	SLOANE TAMMY FAYE	GENERAL DELIVERY	10.09
18704	SLOANE TIMMY	HALO KY 41633	167.36
18705	SLOANE TIMOTHY	HC 84 BOX 21	30.28
18721	SLOANE WALKER & ALMA	DAYTON OHIO 45406	14.92
18727	SLOANE WILLIAM & TOMMY	GENERAL DELIVERY	90.59
18733	SLOANE WOODROW & ETHEL	WHEELWRIGHT KY 41669	68.65
18737	SLOANE DAVIE	VAN LEAR KY 41265	51.11
18739	SMALL VIRGINIA MAE	19750 CHEYNE ROAD	8.44
18740	SMALLWOOD CURTIS	C/O JO ANN TACKETT JOHNSON	156.39

19271	STEELE ROGER	310 DIAMOND OAKS ROAD	283.03	20183	TACKETT ROGER LEE & LOVETTA	HC 77 BOX 1120	5.26
19284	STEGALL RICKY & REGINA	P O BOX 240	183.86	20186	TACKETT ROSA	C/O WILLIS TACKETT	38.93
19296	STEPHENS BRENDA	P O BOX 58	13.82	20193	TACKETT SCOTT & NORMA	HALO KY 41633	35.75
19298	STEPHENS CHARLES EDWARD	HC 66 BOX 2300	52.22	20197	TACKETT SHERRI A & CONNIE S	4855 PRAIRIE ROAD	63.19
19300	STEPHENS CHARLES JR	RR 71 BOX 2145	48.91	20198	TACKETT SONJA LEA	RR1 BOX 267	461.40
19309	STEPHENS D C	9909 NICOMA LANE	408.37	20200	TACKETT STANLEY	P O BOX 089	15.14
19310	STEPHENS DANIEL HOUSTON	HC 68 BOX 205	606.20	20201	TACKETT STERLING	P O BOX 389	848.05
19311	STEPHENS DANNY & DARLENE	P O BOX 350	75.25	20202	TACKETT STERLING	DBA STANLEY EQUIPMENT	725.68
19315	STEPHENS DAVID WAYNE & PEGGY	WAYLAND KY 41666	220.06	20204	TACKETT STERLING & LEIGH ANN	P O BOX 089	159.72
19320	STEPHENS DON	P O BOX 95	171.79	20207	TACKETT TAMMY	P O BOX 2142	26.98
19322	STEPHENS EDGAR & LORETTA	439 STATE ROAD FORK	75.25	20208	TACKETT TEDDY B	P O BOX 087	69.24
19343	STEPHENS IKE -ESTATE-	C/O CLARENCE MARTIN	26.32	20209	TACKETT TERESA	C/O TERESA SCOTT	39.05
19345	STEPHENS ISAAC	2022 COUNTY ROAD #156	13.82	20210	TACKETT TERESA	1801 REYNOLDS BRANCH	14.92
19362	STEPHENS LARRY & SANDRA	P O BOX 212	220.06	20214	TACKETT THURMAN & BERTHA L	HC 77 BOX 36	14.92
19365	STEPHENS LORETTA	BOX 634 - GOBLE ROBERTS	257.28	20215	TACKETT THURMAN LEE & BERTHA	P O BOX 036	150.06
19372	STEPHENS MONROE & SANDY	HC 71 BOX 910	99.36	20216	TACKETT TIMMY	P O BOX 125	51.12
19379	STEPHENS SAMUEL	P O BOX 58	46.72	20217	TACKETT TIMMY & PAULETTA	HC 77 BOX 2345	39.05
19380	STEPHENS SANDRA	HC 71 BOX	35.75	20226	TACKETT VICTOR JR	HALO KY 41633	30.28
19381	STEPHENS STANLEY	HC 66 BOX 1225	70.42	20228	TACKETT VIRGIL CLIFFORD	& LUBERTA	174.26
19389	STEPHENS WILLIAM D	P O BOX 284	6.48	20238	TACKETT WALLACE E	HC 77 BOX 140	159.77
19390	STEPHENS WILLIAM D & ROBERTA D	P O BOX 284	36.97	20240	TACKETT WAYNE & VIOLET	P O BOX 339	244.52
19407	STEPP PATRICIA	P O BOX 1211	14.92	20242	TACKETT WILBURN	MELVIN KY 41650	53.52
19414	STEVENS CLAUDE-ESTATE-	ADDRESS NOT GIVEN	10.69	20248	TACKETT WINDLE	4855 PRAIRIE ROAD	159.95
19415	STEVENS DARRELL & ROBERTA	P O BOX 284	220.94	20257	TAYLOR ALLEN	RT 1	46.72
19416	STEVENS ELLIS & ALICE	HC 71 BOX 697	244.12	20261	TAYLOR ANDY LEE & VANETTE	GENERAL DELIVERY	57.69
				20264	TAYLOR BRENDA ANN SANDERS	P O BOX 47	41.25
				20267	TAYLOR CORBETTE	HC 88 BOX 50	14.92
				20285	TAYLOR KEITH GORDON	& BEVERLY JANE	178.32
19483	STILTNER ALMA	P O BOX 1259	183.82	20290	TAYLOR MARGARET	P O BOX 58	112.52
19487	STILTON PAUL	ADDRESS NOT GIVEN	11.63	20293	TAYLOR PETE & ELIZA	ROUGH & TOUGH ROAD	87.32
19490	STOLL DARWIN L OR MISSOURI	#2 WEBB LANE	30.28	20298	TAYLOR VADA H	3116 CALVIN STREET	39.05
19509	STOWERS CHERYL L	P O BOX 455	206.83	20300	TAYLOR VIVIAN R	311 SOUTH THIRD STREET	33.56
19519	STRATTON CHESTER E & AUDREY D	P O BOX 29	150.06	20308	TERRY CORBETT & ELLEN	WAYLAND KY 41666	220.06
19521	STRATTON DANNY	P O BOX 114	46.29	20313	TERRY ROY JR	P O BOX 243	154.20
19525	STRATTON ELBERT	HC 77 BOX 430	328.66	20316	TERRYS AUTO SALES INC	516 SOUTH LAKE DRIVE	1,483.40
19533	STRATTON IVORY MAE -ESTATE-	P O BOX 242	33.03	20332	THACKER KATHY	HC 70 BOX 3097	267.16
19535	STRATTON JAKE	P O BOX 141	86.41	20334	THACKER LUCILLE HALL	BOX 200 ORCHARD BRANCH	147.65
19536	STRATTON JAKE & BERTHA	P O BOX 141	48.32	20336	THACKER REECE -ESTATE-	EASTERN KY 41622	6.37
19538	STRATTON JAMES KEITH & PEARL	MCDOWELL KY 41647	171.79	20340	THACKER TERRY & VILLA MAE	BEAVER KY 41504	20.97
19541	STRATTON JERRY ANN	1327 PATCH COURT	304.53	20345	THACKER WILLIAM	GENERAL DELIVERY	35.75
19551	STRATTON JULIA	P O BOX 294	14.92	20350	THOMAS CHESTER	LACKEY KY 41643	87.32
19555	STRATTON LEON & JERELEAN	P O BOX 242	189.31				
19556	STRATTON LEON & JERELEAN	P O BOX 242	46.72	20363	THOMAS RITA	HC 77 BOX 49	197.20
19563	STRATTON RICKY & VERTIE	P O BOX 112	81.30	20366	THOMAS WILLIS ASHLAND & ALTA M	P O BOX 129	90.59
19564	STRATTON RICKY & VERTIE	P O BOX 112	99.39	20373	THOMPSON BOBBIE	MEADOWS BRANCH	112.52
19565	STRATTON RICKY & VERTIE	P O BOX 112	14.92	20381	THOMPSON EDGAR & MARY -ESTATE-	WAYLAND KY 41666	99.39
19574	STRATTON THEODORE E	P O BOX 71	8.44	20383	THOMPSON GARY	HC 66 BOX 2050	101.80
19576	STRATTON VERTIE	P O BOX 282	65.59	20384	THOMPSON GARY & DENISE	HC 66 BOX 2050-9	71.64
19592	STRICKLIN PEARCY	MELVIN KY 41650	35.75	20400	THOMPSON PHIL	PRESTONSBURG KY 41653	551.01
19594	STUMBO ALAN E & LISA	MARTIN KY 41649	386.70	20402	THOMPSON SHIRLEY B	HC 71 BOX	570.00
19601	STUMBO BARRY & ANN	453 DUELL DRIVE	17.57	20412	THORNSBERRY DELMAR & HATTIE	HC 68 BOX 1170	67.57
19605	STUMBO BILLY D & GERMAN	HC 78 BOX 395	282.31	20420	THORNSBERRY GLEN & SHIRLEY	WHEELWRIGHT KY 41669	353.79
19606	STUMBO CARL T & FAYETTA M	MCDOWELL KY 41647	340.73	20421	THORNSBERRY GLENN	P O BOX 46	46.72
19612	STUMBO CLARK & CAROLYN	P O BOX 203	340.73	20430	THORNSBERRY MAE LYNN & TED	P O BOX 115	183.86
19613	STUMBO CLYDE	GENERAL DELIVERY	19.32	20431	THORNSBERRY RICKY	P O BOX 394	35.75
19615	STUMBO CONNIE	P O BOX 575	292.46	20445	THORNSBURY DANIEL	HC 68 BOX 1170	19.32
19619	STUMBO DELORES	HC 78 BOX 395	636.71	20456	THORNSBURY GEORGE & WANDA	EMMA KY 41625	29.39
19623	STUMBO DOUGLAS	P O BOX 403	63.19	20457	THORNSBURY GLEN	P O BOX 46	13.82
19641	STUMBO GREG & LILY	P O BOX 137	51.12	20458	THORNSBURY GLEN	P O BOX 46	46.72
19645	STUMBO GREGORY R & KATHY	P O BOX 16	413.13	20465	THORNSBURY KANSHA	MELVIN KY 41650	42.44
19646	STUMBO GREGORY T & LILLY	P O BOX 362	39.05	20469	THORNSBURY MAUDIE	WAYLAND KY 41666	9.51
19647	STUMBO GROVER -HEIRS-	C/O ROSEMARY COMPTON-ADMRX	14.92	20471	THORNSBURY RALPH & BRENDA	COOLEY STREET	277.03
19654	STUMBO IVAN & WANDA	P O BOX 321	135.59	20472	THORNSBURY ROACHE -ESTATE-	C/O SUE MCINTYRE	27.03
19655	STUMBO IVAN & WANDA	P O BOX 321	123.52	20479	THORNSBURY WANDA	GENERAL DELIVERY	105.44
19664	STUMBO JAMES R & MELINDA	HC 80 BOX 480	220.80	20481	THORPE DON & DELLA	BOX 1265 - BRANDY KEG ROAD	189.29
19666	STUMBO JIMMY & GLENDA	HC 72 BOX 445	100.27	20482	THORPE DON & DELLA	BOX 1265 - BRANDY KEG ROAD	134.45
19684	STUMBO LARRY J	P O BOX 575	39.93				
19685	STUMBO LARRY J	P O BOX 575	75.27				
19698	STUMBO MINNIE HOPKINS -ESTATE-	C/O ROSEMARY COMPTON -ADMRX-	63.19	20503	THROUGHMAN DARVIN	HC 71 BOX 438	26.98
19708	STUMBO PEGGY JO MARTIN	DRIFT KY 41619	39.21	20512	TITLOW LOUISE -ESTATE-	C/O DONALD TITLOW	99.39
19709	STUMBO PEGGY JO MARTIN	DRIFT KY 41619	13.82	20515	TOLTMAN DEAN & SARAH	P O BOX 343	449.33
19713	STUMBO RICHARD -ESTATE-	C/O ELMA BARTTUM	93.72	20521	TOPCO MANUFACTURING CO INC	P O BOX 220	280.39
19731	STUMBO VERNON	P O BOX 586	452.50	20526	TRAMMELL CLARENCE & MABLE	CLARENCE JR & ROOSEVELT T	16.01
19732	STUMBO VERNON & PAMELA	MCDOWELL KY 41647	497.60	20527	TRAMMELL CLARENCE JR, LAYNETTA	& STEPHANIE	101.55
				20529	TRAMMELL CLIFTON	P O BOX 600	24.78
19762	STURGILL MABRE	GARRETT KY 41630	75.25	20542	TRIMBLE BOBBY J & TAMMY	P O BOX 45	51.12
19763	STURGILL MAMIE	P O BOX 137	41.46	20544	TRIMBLE DAVID PAUL	P O BOX 702	293.49
19798	SWIGER ANTHONY	P O BOX 37	515.71				
19799	SWIGER ANTHONY D	P O BOX 37	17.33	20552	TRIMBLE JEFFERY WARRIX	BOX 418 IVY CREEK	666.37
19810	SWORD EARNEST & BONNIE J	ALLEN KY 41601	521.73	20566	TRIPLETT OSALEE	P O BOX 268	101.55
19815	SWORD JEFFERY DR KATHERINE	P O BOX 180	39.05	20567	TRIPLETT OSALENE	P O BOX 124	145.42
19816	SWORD JOHN CLARENCE JR	P O BOX 38	202.26	20568	TRIPLETT ROMA	P O BOX 238	20.97
19820	SWORD ROBERT & CONNIE	P O BOX 476	375.73	20569	TRIPLETT RONALD & KIMBERLY	P O BOX 53	244.12
19825	SZAKOS JOSEPH	C/O RAY D & ELIZABETH WRIGHT	304.53				
19829	TACKETT AARON & SCHERYL	P O BOX 1732	99.39	20595	TURNER ALLAN VAN & KAREN	P O BOX 47	606.35
19837	TACKETT ALLEN & GIRLIE	P O BOX 305	280.39	20633	TURNER FANNIE T -ESTATE-	P O BOX 153	224.89
19839	TACKETT AMOS & ELIZABETH	GEM DEL	146.52	20637	TURNER FREDA	195 ORCHARD STREET	23.70
19843	TACKETT ANDY JACK & MARY ETTA	GENERAL DELIVERY	60.78	20648	TURNER JOAN M	RT 1 BOX 313	485.53
19847	TACKETT ANTHONY & DEBRA	NO ADDRESS GIVEN	79.62	20649	TURNER JOHNNY RAY & LINDA	DRIFT KY 41619	128.99
19859	TACKETT AZZLE	P O BOX 067	53.53	20650	TURNER JOHNNY RAY & LINDA	BOX 5	401.06
19860	TACKETT BALLARD	P O BOX 88	244.12	20651	TURNER JOHNNY RAY & LINDA	MARTIN KY 41649	134.45
19872	TACKETT BETHEL DEAN, JOYCE	& JAKE MOORE	26.98	20653	TURNER LARRY JOE & SHANNON	LESTER; C/O LARRY JOE TURNER	34.71
19876	TACKETT BILLIE & ALLEN	P O BOX 7	57.69				
19877	TACKETT BILLY	HC 73 BOX 465	26.98	20687	TURNER WILLIAM ELLIOTT &	BILLIE L	401.06
19880	TACKETT BOBBY PAUL	P O BOX 314	33.03	20724	TUTTLE CARL RAY	P O BOX 356	51.12
19882	TACKETT BRIAN KEITH & BERNIECE	HC 77 BOX 1120	220.06	20725	TUTTLE CARL RAY & DONNA JEAN	P O BOX 356	178.96
19888	TACKETT CHARLES	P O BOX 052	226.11	20727	TUTTLE DAVID	P O BOX 356	68.01
19892	TACKETT CHESTER	617 OTTER POINT ROAD	46.72	20728	TUTTLE DAVID ROSS & KAREN S	P O BOX 356	14.92
19893	TACKETT CHESTER	MELVIN KY 41650	24.58	20730	TUTTLE FORREST JR & VINA	P O BOX 232	123.52
19897	TACKETT CLIFFORD & CLAUDEEN	P O BOX 61	81.81	20731	TUTTLE GLEN & NEEDA	RT 5 - DANIELS TRAILER COURT	43.44
19903	TACKETT CLIFFORD VIRGIL &	LUBERTA	152.48	20753	UNITED ELKHORN COAL	P O BOX 2140	35.75
19906	TACKETT CORA LORRAINE	PIKE FLOYD HOLLOW	39.05	20754	UNITED GAS	2499 NORTH RICE STREET - SUITE 140	975.93
19914	TACKETT DANA DWIGHT	P O BOX 051	87.32	20759	UPPER ELKHORN COAL CO INC	& MARSHALL CLUBB	331.86
19919	TACKETT DANNY LEE	GARRETT KY 41630	26.98	20760	V & M MINING CO OF PAINTSVILLE	INC	9.43
19921	TACKETT DANNY RAY	HI MAT KY 41636	8.90	20762	VALENTINO CORA HATCHER	1040 E 78TH STREET	25.03
19935	TACKETT DICKIE	HC 72 BOX 308	39.05	20772	VANCE DANIEL	HC 66 BOX 3180	13.82
19936	TACKETT DICKY	HC 72 BOX 308	666.56	20777	VANCE DOROTHY	MELVIN KY 41650	17.34
19940	TACKETT DONNIE & ANNIE	HC 77 BOX 1430	123.52	20780	VANCE GARLIN & DONNA	JUSTELL STATION	42.68
19948	TACKETT EDDIE D & JAMIE L	P O BOX 317	109.24	20782	VANCE HAYES & MARTHA	HC 77 BOX 1560	14.92
19967	TACKETT EVELYN & FRANK	CRAYNOR KY 41614	15.14	20786	VANCE LINDA SWIGER	8542 FRIENDSVILLE ROAD	16.01
19975	TACKETT GARY	MELVIN KY 41650	90.59	20789	VANCE MICHAEL & NORMA	HC 77 BOX 60	461.40
19977	TACKETT GARY & JANIE	HC 73 BOX 690	93.11	20790	VANCE MICHAEL DEAN & LEAH DANE	C/O UNITED FEDERAL	441.53
19992	TACKETT GREGORY LEE & TAMMY	P O BOX 2142	147.65	20796	VANCE NORMA JEAN	HC 77 BOX 145	147.65
19993	TACKETT HAMP MRS	C/O ROBERT L TACKETT	485.73	20797	VANCE NORMA JEAN	HC 77 BOX 145	136.80
				20807	VANCE TINA	HC 66 BOX 3180	24.78
20024	TACKETT JEANETTE	GENERAL DELIVERY	51.12	20809	VANCE WENDELL & RITA	HC 77 BOX 1560	20.97
20025	TACKETT JEFFERY DWAYNE	C/O MYRTLE TACKETT	70.84	20811	VANCE WILLIAM & REBECCA -EST-	C/O GLEN VANCE	233.93
20028	TACKETT JERRY & DEBBIE LIGHT	P O BOX 005	14.92	20836	VANDINE JOYCE	109 GRAMAM	13.82
20032	TACKETT JIMMY & ZETTIE	203 SUMMER STREET	364.86	20837	VANHOOSE ALICE FAYE	LOWMANSVILLE KY 41232	13.82
20033	TACKETT JIMMY DARRELL & TERESA	1901 REYNOLDS BRANCH	35.75	20847	VANOVER HOWARD & SANDRA KAY	P O BOX 232	200.39
20042	TACKETT JOHN DAVID & BETTY R	10492 W MOUNTAIN PARKWAY	99.39	20850	VANOVER JOHNNY WAYNE	MELVIN KY 41650	134.45
20045	TACKETT JOHNNY & MARGARET	ADDRESS NOT GIVEN	24.78	20851	VANOVER LARRY SR & EMOGENE	AUXIER KY 41602	507.33
20064	TACKETT LAMAR DR BRENDA	P O BOX 1	156.39	20858	VARNEY PAUL	P O BOX 183	39.05
20065	TACKETT LAMAR DR BRENDA	P O BOX 1	13.82	20859	VARNEY RITA	P O BOX 387	147.65
20067	TACKETT LARRY	P O BOX 097	14.92	20870	VAUGHAN JAKE & ELIZABETH	P O BOX 295	16.27
20069	TACKETT LARRY & BETTY JO	P O BOX 068	306.93	20888	VIA RITA & GLENN	GENERAL DELIVERY	39.05
20072	TACKETT LARRY & LORI CONN	P O BOX 506	169.38	20889	VICARS BESSIE	P O BOX 227	19.32
20078	TACKETT LEONARD	MELVIN KY 41650	24.58	20892	VICARS LEXIE G	C/O LEXIE VICARS	24.78
20090	TACKETT LONNIE	GENERAL DELIVERY	63.19	20893	VICARS PAT	C/O PAT DAVIS	48.91
20104	TACKETT MAGALENE	HC 77 BOX 25	594.35	20906	VINTON VIVIAN D	P O BOX 4049	9.99
20113	TACKETT MARTY	HC 80 BOX 546	57.17	20924	WADDLES DIAMOND R & DEBORAH	P O BOX 315	171.74
20114	TACKETT MARTY & TAMMY	HC 84 BOX 545	63.1				

20965	WALLACE PAUL & OR CAROLINE	P O BOX 172	33.03
20988	WALLEN GERTRUDE	OR BONNIE SHEPHERD	42.33
20996	WALLEN JESSE R & MARY MARTHA	HC 71 BOX 610	244.15
21008	WALLEN MALCOM JR	P O BOX 109	12.51
21009	WALLEN MALCOMB & BARBARA	P O BOX 171	41.46
21028	WALLEN WADE	HC 71 BOX 675	41.25
21029	WALLEN WAYNE & ZELDA F	P O BOX 373	146.52
21033	WALLS BRADRIK & MARCIA B	DWALE KY 41621	244.19
21035	WALLS EARNEST C	P O BOX 344	207.99
21051	WALTERS TEDDY & JUDY	P O BOX 385	195.92
21061	WARD BOBBY	HC 79 BOX 360	114.71
21067	WARD ERNESTINE	HC 79 BOX 360	51.11
21068	WARD ERNESTINE	HC 79 BOX 360	149.81
21093	WARD SONNY & STELLA	HC 66 BOX 2080	148.45
21095	WARD TODD OR NEDRA	P O BOX 553	92.15
21096	WARD TODD OR NEDRA	P O BOX 553	45.10
21108	WARREN DOLLIE	P O BOX 226	57.69
21146	WATKINS EVERETT	P O BOX 112	22.16
21147	WATKINS EVERETT	P O BOX 112	20.97
21160	WATKINS TERRY	HC 85 BOX 425	39.05
21183	WATSON STEVE & ETHA BELL	HC 74 BOX 125	63.19
21188	WATSON VIVIAN J	HC 74 BOX 745	55.95
21189	WATSON WILLIE & GABRIELE	HC 84 BOX 103	33.56
21199	WEATHERS EUGENE & LINDA	HC 66 BOX 75	441.53
21200	WEATHERS LINDA R & OR EUGENE C	P O BOX 75	99.36
21206	WEBB BILL & FLORA	HC 70 BOX 7055	24.78
21211	WEBB CHARLES & DIANE	P O BOX 1312	46.72
21216	WEBB DAVID & CARLENA	HC 72 BOX 227	397.66
21232	WEBB H L	401 FRANKLIN STREET	17.55
21238	WEBB JAMES A	MINNIE KY 41651	244.19
21246	WEBB KEITH D & IDA F	DWALE KY 41621	183.86
21289	WEDDINGTON MILLARD -ESTATE-	C/O KENNETH ALLEN	147.83
21302	WELLS BESSIE -ESTATE-	C/O JAMES D WELLS, EXEC	35.31
21319	WELLS DWAYNE & GERALDINE	P O BOX 298	858.28
21335	WELLS JEFF	GENERAL DELIVERY	419.60
21350	WELLS LOIS	C/O MIKE WELLS	30.28
21351	WELLS LORA MARIE	P O BOX 153	134.45
21391	WESLEY MICHAEL	CLAYTON RH - BOX 310	53.53
21413	WEST THURMAN D & SHIELA	P O BOX 34	1,221.62
21414	WEST THURMAN D & SHIELA	P O BOX 34	69.24
21415	WEST THURMAN D & SHIELA	P O BOX 84	1,390.56
21427	WHEELER ARNOLD L	P O BOX 397	787.21
21436	WHICKER RUTH T	P O BOX 613	386.70
21437	WHICKER RUTH T	P O BOX 613	732.17
21443	WHITAKER CARL	GENERAL DELIVERY	123.52
21449	WHITAKER ELIZABETH GILBERT	10975 MONTICELLO	90.59
21463	WHITAKER MICHAEL R & BETTY A	P O BOX 190	696.72
21469	WHITAKER VON E & DOLLY A	P O BOX 56	68.65
21474	WHITE CLOUD COAL COMPANY	P O BOX 3428	75.25
21498	WHITT JEFFREY RAY & PEGGY DAWN	GENERAL DELIVERY	183.86
21510	WHITTEN LINDA	P O BOX 119	968.21
21511	WHITTEN PHILLIP & LINDA	P O BOX 119	183.86
21534	WILBURN GREGORY	P O BOX 396	195.92
21538	WILBURN WINFORD & SHERRY	HC 73	14.92
21548	WILEY ERNEST & LAMONA -ESTATE-	C/O GLADYS WHITE	244.19
21563	WILLIAMS BILL	BANNER KY 41603	27.42
21568	WILLIAMS CHARLES & BOBBIE	P O BOX 389	233.16
21570	WILLIAMS CHEYENNE	P O BOX 79	36.64
21572	WILLIAMS CHUDNEY	GENERAL DELIVERY	160.93
21585	WILLIAMS ELIZABETH	HC 78 BOX 233	606.20
21586	WILLIAMS ELIZABETH	P O BOX 233	281.05
21590	WILLIAMS EUGENIA CARROLL	HC 77 BOX 2700	135.59
21591	WILLIAMS EVERETT JP & LOUISE	P O BOX 126	425.20
21593	WILLIAMS FREDDIE	& JULIANNE W PERRY	331.86
21597	WILLIAMS GREG & YVONNE	P O BOX 162	425.20
21602	WILLIAMS JAMES LANNIE	& CAROL SUE	19.32
21607	WILLIAMS KEITH	GRETHEL KY 41631	515.71
21613	WILLIAMS MANFORD KELLY	& ERMA G	449.51
21614	WILLIAMS MARGIE	P O BOX 31	452.50
21623	WILLIAMS PAUL & ANITA	HC 84 BOX 113	41.25
21625	WILLIAMS PAUL T & NORA L	RT 404	187.49
21626	WILLIAMS P M	12725 PORTLAND AVENUE S	953.70
21631	WILLIAMS RICKY	HC 77 BOX 2700	66.82
21633	WILLIAMS RONALD	P O BOX 639	58.36
21635	WILLIAMS SOLA	P O BOX 452	423.84
21638	WILLIAMS TEX & KATHERN	GENERAL DELIVERY	48.71
21642	WILLIAMS W B -ESTATE-	C/O FREDDIE WILLIAMS	880.21
21643	WILLIAMS W B -ESTATE-	C/O FREDDIE WILLIAMS	156.65
21650	WILLIAMSON DONALD W	OR CHRISTINE	154.20
21685	WILSON FRED & CLEO -ESTATE-	C/O JAMES CLAY	111.45
21689	WILSON LOU ERMA	RT 1	8.90
21693	WILSON MICHAEL G & GLENDA L	136 WEST OLD MIDDLE CREEK RD	606.20
21704	WIMAN JESSIE	7968 ARROYA VISTA DRIVE	8.44
21705	WINEMILLER LOIS PAIGE	C/O VIRGIL PAIGE	148.20
21710	WIREMAN ADAM & EDNA	HC 88 BOX 845	72.84
21734	WOLFORD KYLE GENE	MELVIN KY 41650	53.30
21737	WOOD DENVER D & LINDA	HC 68 BOX 623	41.46
21739	WOOD VERNON & REKA	P O BOX 344	14.92
21751	WOODS BILLY EUGENE	HC 89 BOX 583	63.19
21756	WOODS CLYDE	P O BOX 62	1,976.91
21757	WOODS CLYDE & ELLEN	P O BOX 62	726.87
21758	WOODS CLYDE LEON & ELLEN GAYE	ALLEN KY 41601	183.86
21767	WOODS J L -ESTATE-	C/O JESSE WOODS	196.23
21769	WOODS JESSIE & BETTY	HC 66 BOX 1670	20.97
21776	WOODS NORMA & CHILDREN	HC 70 BOX 314	13.82
21780	WOODS SCOTTIE	HC 66 BOX 1775	68.01
21804	WRIGHT CHARLES E & MARGARET	HC 66 BOX 1869	15.03
21808	WRIGHT DOROTHY SUE	P O BOX 692	386.92
21825	WRIGHT HERBERT GARY & SUSAN C	EMMA KY 41625	316.59
21831	WRIGHT JOHN & SHERRIE	GEN DEL	353.79
21832	WRIGHT JOHN B & DEBORAH	HC 66 BOX 1869	138.00
21854	WRIGHT RANDY	HC 89 BOX 1031	24.78
21855	WRIGHT RANDY & DOLLY B	P O BOX 433	41.25
21871	WRIGHT STEVE & OR FRANCENE	HC 70 BOX 475	88.40
21874	WRIGHT WAYNE & BARBARA	P O BOX 186	46.72
21875	WRIGHT WAYNE & LINDA	GENERAL DELIVERY	90.59
21883	WYETH GLENDAL CHARMANE	HC 77	14.92
21898	YATES CARTER LEE	HC 84 BOX 34	35.75
21915	YATES JIMMY JR & DONNA	P O BOX 457	20.97
21922	YATES MEDA JOSEPHINE	122 GRAHAM STREET	204.65
21928	YATES RICKY	HIGHWAY 3	46.72
21929	YATES RONALD	P O BOX 43	55.50
21930	YATES RONALD	P O BOX 43	13.82
21931	YATES RONALD	P O BOX 43	57.69
21932	YATES STEVE & BETHEL	GENERAL DELIVERY	167.36
21934	YATES TIM & GLENDA	P O BOX 233	441.53
21935	YATES TIM & LOUISE	P O BOX 52	87.32
21942	YONTS LARRY & DPALENA	GENERAL DELIVERY	46.72
21955	YOUNCE HENRY & SALLIE -ESTATE-	C/O AGNES YOUNCE	156.65
21958	YOUNCE JAMES E	P O BOX 327	13.82
21967	YOUNG DELLA	HAROLD KY 41635	69.24
21971	YOUNG JAMES S & MICHELLE A	315 COAL RUN HILL	419.18
21975	YOUNG RONALD D	P O BOX 206	39.05
21976	YOUNG TERESA	HC 73 BOX 920	20.97

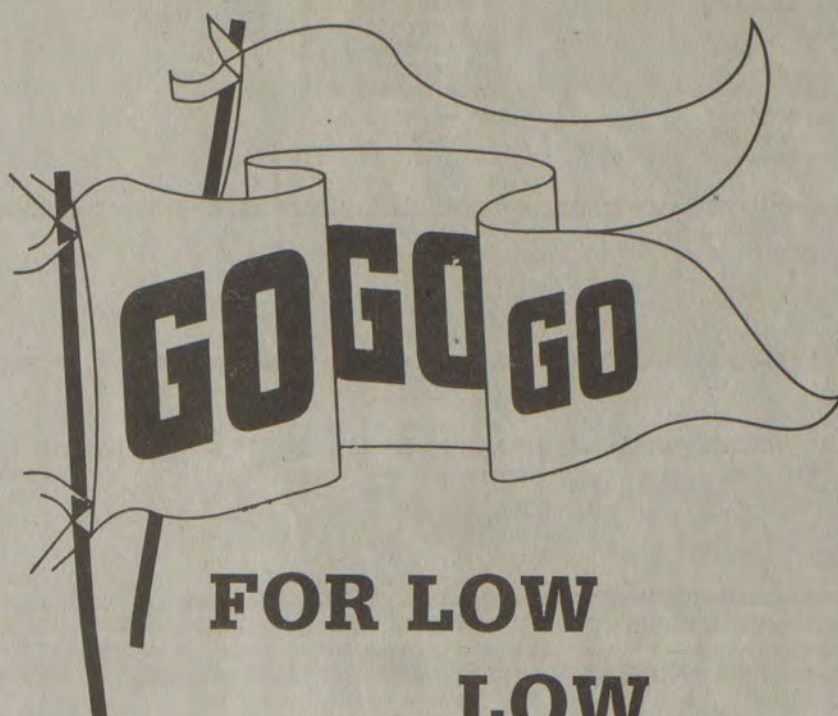

**FOR LOW
LOW
PRICES**

90 days same as cash*

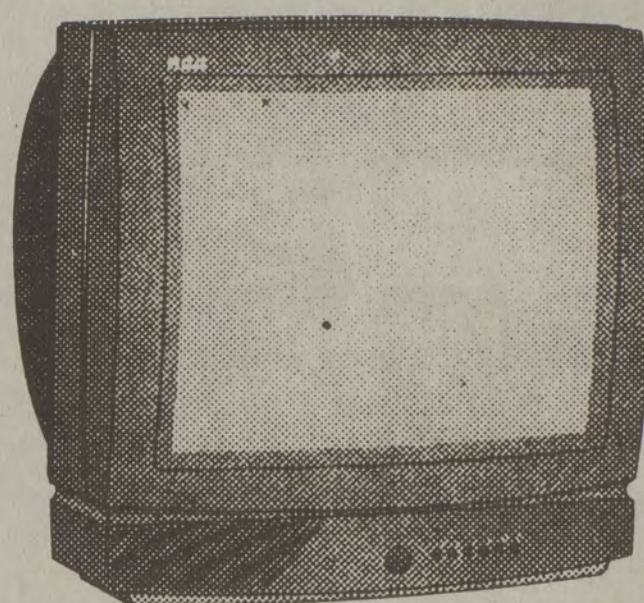

RCA

\$249⁹⁵

model # F20301SF

RCA 20" Colortrak Plus™ Television

- ChannelLock™ Digital Remote (23-Button)
- On-Screen Clock, Sleep and Alarm Timers
- Channel Labeling
- Commercial Skip
- Closed Caption Capability
- AutoProgramming/181-Channel Turning Capability¹

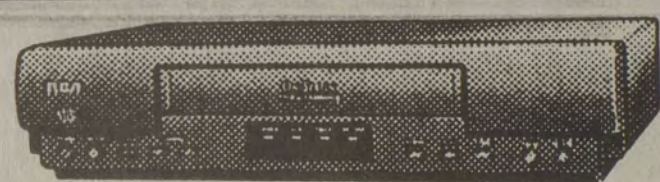
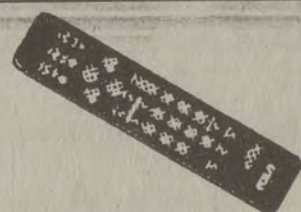

RCA

model # VR327

\$199⁹⁵

RCA 2-Head VCR

- Bilingual On-Screen Programming (English/ Spanish)
- Simplified On-Screen Programming
- On-Screen VCR Setup Menu
- Direct-Access Infrared Remote
- 181-Channel Tuning Capability¹
- 4-Event/1-Year Programmable Timer
- On-Screen Elapsed-Time Counter
- Digital Auto Tracking

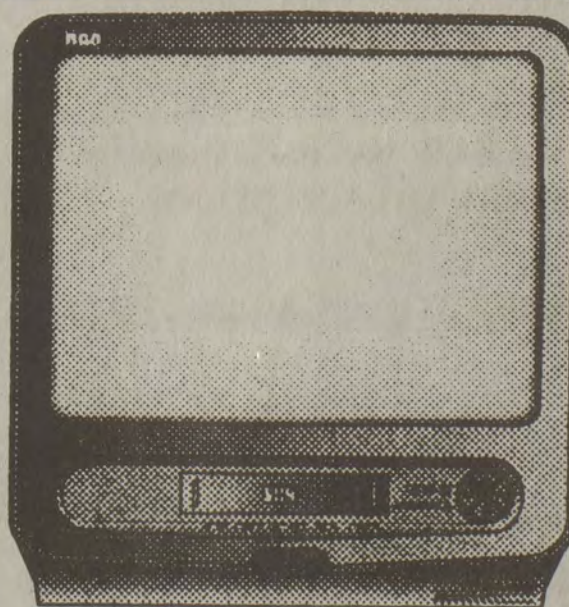

RCA

\$499⁹⁵

model # T20005BK

RCA 20" TV/VCR Combination

- 2-Head VCR With Auto Head Cleaner
- TV/VCR Remote (55 Functions)
- CaptionVision [CC] Closed Caption Capability²
- 181-Channel Tuning Capability¹
- On-Screen VCR Programming
- Auto Repeat

* With approved credit.

Audio Video

*Mike's
B&W
TV*

TV & Appliance

Located beside Pizza Hut,
On U.S. 23 N.,
Prestonsburg, Ky.

HOURS:
Monday-Saturday 9:00 - 5:00
Phone: 886-9682

Sizzlin' Summer Special!

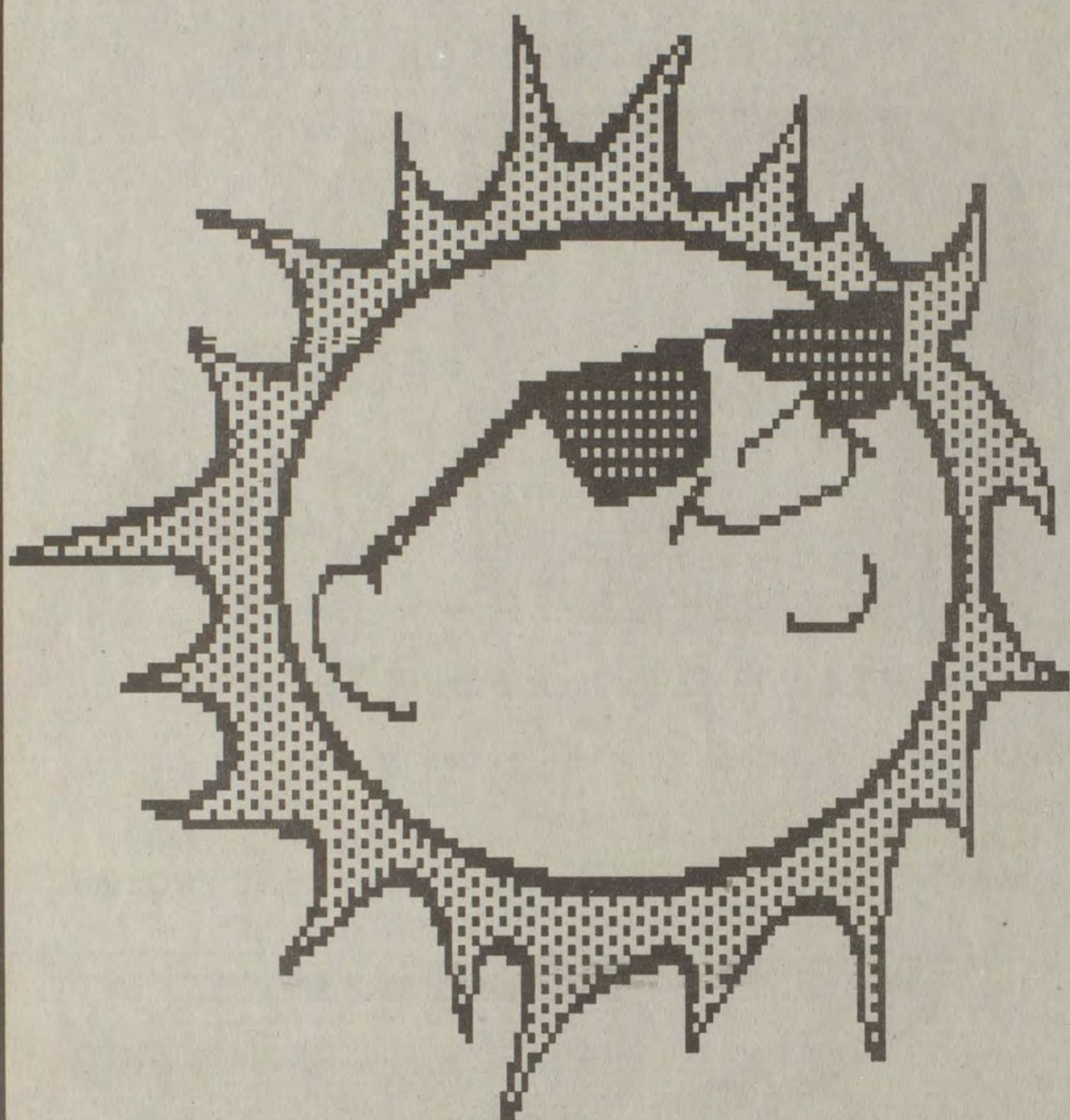

Have we got a red hot deal for you?!

Now through September 30, 1994, you can subscribe, renew your subscription or extend your subscription to The Floyd County Times for just a fraction of its regular newsstand price.

If you live in Floyd County, you can get 104 issues of The Floyd County Times for just \$22. This sizzlin' bargain will save you \$30 off regular newsstand price and six dollars off our regular, in-county subscription rates.

***The rate for out-of-county subscribers is \$32 for one year.**

Remember, if you are already a subscriber, you can still take advantage of this offer to renew or extend your present subscription.

This deal can't last forever, so get your order in with a check or money order before September 30, 1994.

You get more, for less, with

The Floyd County Times

Mail this coupon with your payment to:
The Floyd County Times, P.O. Box 391, Prestonsburg KY 41653

Name: _____ Phone: _____

Address: _____

City: _____ State: _____ Zip: _____

- ☐ One year for \$22 (\$32 outside Floyd County)
☐ Two years at \$40 (\$60 outside Floyd County)

- ☐ New ☐ Renewal (please attach label)
☐ Check/Money Order

☐ MC/VISA # _____ Exp: _____

**OFFER
EXPIRES
SEPTEMBER 30, 1994**

All you need is

FOUR!

The Floyd County Times
Wednesday, August 31, 1994



Allen Central Rebels



Betsy Layne Bobcats



South Floyd Raiders



Prestonsburg Blackcats

So, Do We Have Four,

Or What?



From the desk of Stephen Towler, Ed.D., Superintendent

To the people of Floyd County:

Dear Friends,

The public school system is designed to offer a program of studies for both academics and extra-curricular activities.

While we at Floyd County Schools constantly strive to make certain that our children excel academically, we also do our best to offer every student an opportunity to succeed at every facet of our program.

As I'm sure you're all aware, Floyd County and Eastern Kentucky celebrate a rich tradition of sporting excellence, particularly in high school football. All of our lives have been touched at one time or another by the thrill of the competition as we have reveled in our victories and helped cheer each other through less successful endeavors.

We at the Floyd County Schools remember that athletics were a large part of our respective high school experiences, and we want to offer the very best sporting programs possible to our young people, so that they can benefit not only from the joys of the game, but also from the important life-lessons learned.

Please, encourage your children both in athletics and academics. The more involved we are in their lives, the more enriched those lives will be.

Floyd County Schools... For Continuing Success!!!

Best wishes to all our fine sporting teams,

Stephen Towler, Superintendent

There's a **big** reason to attend Pikeville College:

Quality

There are many small reasons to attend Pikeville College. Small class sizes; small student to teacher ratio; small, friendly campus; and small tuition, compared with other independent colleges. But we're proudest of the big reason. Quality. Just ask any of the doctors, lawyers, nurses, teachers, business and civic leaders who attended Pikeville College. They'll tell you the quality of their Pikeville College education was the key to their success.

Pikeville
College

Join us on our mountaintop and let your future soar!

**IN THE GAME OF LIFE, EDUCATION IS THE KEY TO SUCCESS.
THE FLOYD COUNTY SCHOOL SYSTEM SALUTES
ALL HIGH SCHOOL COMPETITORS, BOTH ON THE FIELD
AND IN THE CLASSROOM,
WHO STRIVE TOWARD VICTORY.**



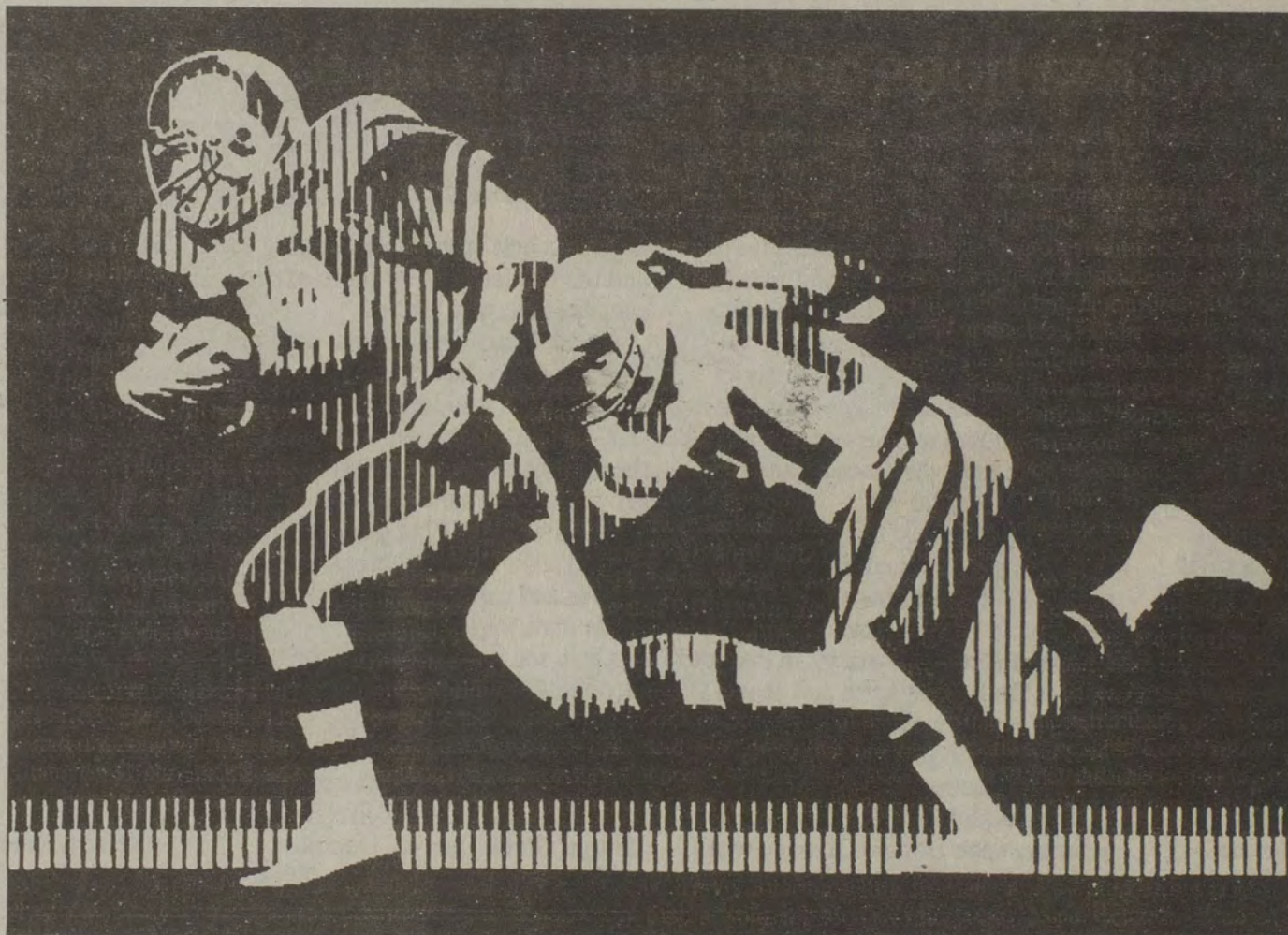

First Commonwealth Bank supports the Floyd County Football Teams this Season.

- Allen Central Rebels
- Betsy Layne Bobcats
- Prestonsburg Blackcats
- South Floyd Raiders

We encourage you to get out and support the football teams in your area this season.

First Commonwealth Bank

Member FDIC

Prestonsburg • Martin • Betsy Layne



A Look at Sports

by Ed Taylor, Sports Editor

EXCITING DAYS AHEAD FOR LOCAL FOOTBALL TEAMS

What to do for an encore?

Three of our county football teams will be asking that question when the new season gets underway August 26.

The Prestonsburg Blackcats will be coming off their most successful year ever after advancing all the way to the state championship game in Louisville last season.

The Blackcats enjoyed a 13-1 record, the best that any Prestonsburg team has finished. The Blackcats were hit hard by graduation but still are expected to be strong.

Allen Central enjoyed their best season in a long time under new coach Glenn Reeves. The second-year coach is optimistic about the upcoming season despite having to play six games on the road.

Coach Reeves Rebels just missed

a playoff berth last year when they fell to Phelps in the season finale last year. Look for Allen Central to be a surprising team this year.

Coach John Derossett's Betsy Layne Bobcats split the season last year at 5-5 and returns one of the best defensive lines the Bobcats have dressed in several years.

The Bobcats lost only three seniors from last year's squad and must search for a quarterback to replace the departed Marty Hamilton.

Coach Derossett will be in his third year at the Bobcat helm and seems to be well on his way to turning this program around. Bobcat fans will be ready for another successful season.

The South Floyd Raiders, under veteran coach Donnie Daniels, will be looking for win number one as a new school since they finished 0-10 last year. But an unproven quarterback and inexperience on the lines was costly for the Raiders.

Things should pick up for the Raiders in their second season. Aaron Hall will have a year's experience

under his belt at the signal calling slot and the Raiders will be more experienced all the way around.

Coach Daniels' defensive line will be more up to the effort this year and the backfield will be solid.

I, like all other football fans around the county, am looking forward with growing excitement to the upcoming football season. What greater thrill than to see a halfback break two tackles and run 50, 60, 70 or even 80 yards for a touchdown.

Or to see a quarterback fade back, settle in the pocket and hit a wide receiver down field for long yardage. Or a coach that bellows from the sidelines to encourage his team.

I appreciate coaches like Bill Letton, Glenn Reeves, Donnie Daniels and John Derossett. These are dedicated men. They love what they are doing and if they don't win, it hurts.

Just a word for the good old boys who cover the games. Jim Ed Allen, WQHY; Jeff Meek, WKKZ; and this year Chuck Scoville of new radio

station WXLK.

Here is a group of men who have to do their homework before each game. I consider all three good friends of mine.

How can we forget the fans? They are great. They are what high school football is all about. I have seen them support the team and it didn't matter what the record was. They just enjoy the great game of football.

Finally, a tip of the hat to two local football officials, who, in my opinion, do an outstanding job:

- Dale Conn. Football, basketball and baseball. Dale works very hard while on the field. If he has any extra time, he could take up cutting hair.

- Keith Henry. Called the state championships last year in 3A. Does an excellent job. A person that is in control.

Enjoy the season. It could be another banner season for Floyd County. We wish each club the best in their upcoming games. See you on the gridiron!



*Best of
Luck
to all
Area Teams*

The Floyd County Times



FOOD CITY

• GLYNVIEW PLAZA
Prestonsburg

A COMPLETE VICTORY PARTY

IS NOT THE SAME WITHOUT FOOD CITY



FOOD CITY OFFERS
A WIDE VARIETY OF VICTORY PARTY SUPPLIES
TO HANDLE ALL OF YOUR CATERING NEEDS.
CUSTOM-MADE ORDERS ARE ALWAYS WELCOME!
AT FOOD CITY WE ALWAYS STRIVE FOR
CUSTOMER SATISFACTION.

WE SUPPORT OUR TEAMS!!!

Rebels hope playoff berth is in '94 season picture

by Ed Taylor
Sports Editor

Be careful if you denote a tender spot in this year's Allen Central football team.

They are still smarting over last season when they just missed making the playoffs by dropping a 35-34 road loss at Phelps.

The Rebels finished 4-6 last year, but it was a stronger 4-6 than anyone realized.

"The Phelps game was a big disappointment to all of us," said defensive lineman James Osborne. "We had some good plays and we had some bad ones, too. We should have won the game because we had the potential to win it."

Coach Glenn Reeves ballclub was young last year and still competed. Fans are wondering what will happen in 1994 with more experience returning.

"We're faster and stronger this year," said Osborne. "We'll have a little better line, although we will be smaller in size. But we will have more speed and muscle this year."

The Rebels lost 12 players from last year's squad, the biggest name being Glenn Floyd, who just dominated out of the backfield.

Coach Reeves will have revamp his entire backfield behind Adam Coleman (5'10", 155), who replaced Brad Blackburn (6'0", 165) at quarterback midway in the season last year.

Coleman, like most first-year quarterbacks, got his baptism early and proved that he could, as a sophomore, throw the football with some accuracy, but according to the Allen Central coach, Blackburn is hot on Coleman's heels.

"Right now Adam's our top quarterback," said the Allen Central mentor, "if he keeps up the good work. He is a very enthusiastic player and seems to be taking the leadership role."

"But we have Brad right back on his heels again. He would like to take that position back."

Blackburn had started at the signal calling spot since he was a freshman until midway of the season last year. But according to Coach Reeves, Blackburn has shown more promise this year.

"When someone like Brad challenges Adam, that makes him want to work hard and that is good for the team," he said. "Brad has been impres-

sive in camp and practice."

Josh Reeves (6' 0", 185), Gordon Reeves (6' 0", 155) and Shane Blackburn (5'10", 135) is also getting a look at the quarterback slot. The Allen Central coach is not taking any chances if one of his two quarterbacks goes down.

"You have to have someone that can at least hand off the football on a running play," he stated. "We don't want to be caught in that situation where we don't have anyone."

Out of the backfield, the feature back will be Beau Tackett (5'7", 165 sophomore), who Coach Reeves is very excited about.

"Beau will be our feature back this year," he said. "He's going to be a good one. He is strong and he runs the football so well."

Joining Tackett in the backfield will be Gordon Reeves, who Coach Reeves says is going to surprise a lot of people.

"We watched him in camp this year and he is coming along real good. He will impress you. He has natural ability and has some good speed," he said.

At fullback will be Josh "The Plow" Reeves. "They call him 'The Plow' because he will run right at you and over you."

Allen Central experimented with moving lineman Shawn Robinson (6'3", 245) in the backfield but the move was short-lived.

"I tried to run the football in camp this year but Coach Reeves said that I was needed more on the line," said Robinson.

"He is such a big kid and an outstanding defensive player that we needed him more up front than in the backfield," said Reeves.

Osborne, who played in the backfield last year, will also find himself on the line both ways.

"I don't have any hard feelings about the move to the line," said Osborne. "We're hoping to have a winning season this year and that's our goal."

Chris Bailey (6'3", 235, sophomore) will anchor down the center spot on the offensive line. "That is where it all starts," said the Allen Central coach. "A good center has to be solid and Chris played there for us last year. He's getting better but he's still young. I think he can come on for us."

At one offensive guard will

be Osborne. "James is a big kid that can run," said Coach Reeves. "So, we needed to move James up there to help us out."

Robinson will be at the left tackle. "He's a heck of a blocker," said Reeves. "He has good technique."

Levi Wells (6'0", 245, sophomore) will play one tight end position with Blackburn hanging out at the other.

"Brad will also help out in

blocking situations," Reeves said. "Both are good blockers."

A new kid on the block, Phillip Robinson (6'1", 240, sophomore) will work in at a guard slot. "He has good size and he is going to do a good job for us."

Senior Jy Shepherd (6'3", 265) will be at a tackle position.

"Jy is a senior and an enthusiastic player," said Coach Reeves. "He doesn't have the

speed the others have but he's a big kid. He has good size and he can keep them out."

Shepherd said that the Rebels should be a playoff team this year.

"We're seniors this year and it will be our last year on the field," he said. "I think we should go to the playoffs. Not just go, but seed deep. We've been working hard all year. We went to camp and if you can pass camp, we can sure win a few ball games back here."

Thomas Jenkins (6'3", 175, sophomore) will play the tight end slot or split end.

"Enough has been said about Thomas," said Coach Reeves. "He's got the hands, the ability and speed to have a great season."

"This year he has been concentrating more on his blocking and it will make him tougher for basketball," Reeves stated.

Jenkins said that the team has adjusted to Coach Reeves philosophy and the Rebels are ready to run.

"We came in last year and Coach Reeves was new," he said. "Nobody was used to his style. Now we're getting used to it and things are looking better."

"The team overall is a lot stronger. This year we will be a strong team in our district."

Jenkins explained that hitting the weights in the off season has made the team stronger.

"We now have a nice facility to lift weights in," he said. "Coach is just practicing us real hard."

The sophomore tight end said that a week in camp this summer seemed to bring the

team closer. "We'll do what we have to do to win this year."

On the defensive side of the football, Osborne will be at the nose guard slot where Coach Reeves expects him to give some center problems.

"James mixes it up good in there," he said. "He's quick and fast and he will give some center some trouble."

Mark Varney (5'10", 195, sophomore) will be at a tackle when the Rebels need down size.

"Mark plays with a lot of heart," said Coach Reeves. "He has good quickness."

The other side will find Shepherd in position but Coach Reeves doesn't necessarily want Shepherd to go both ways.

"We want to give him rest

when we can," he said.

Robinson will be at a defensive end slot with Wells at the other.

Josh Reeves and brother Gordon Reeves will be at line-backer slots.

"Josh is a mash mouth type of player," said Reeves. "He likes to mash it up. He will hit you and Godon will also."

"Gordon lacks a little bit in size but we want to get him in there where he can come on and play."

Where help is really needed for Allen Central will be on the speciality teams. Jenkins will be the last line of defense for the Rebels while he roams at free safety. "I always wanted to go with a tall basketball player as my free safety," said Reeves. "Thomas has good speed and he's tall."

At the corners will be Matt Varney (5'10", 160, sophomore). Craig Crace will be the other.

"Craig came on and showed us a lot of things in camp this year."

Coach Reeves stated that he had three sophomores that will be at defensive back.

"We may get burnt," he said. "Traditionally Allen Central has been able to hold the line, but they just get burnt long."

"In our secondary, we're concerned," he said. "We were last year. But this year we're more aggressive."

Jenkins will handle the kicking for the Rebels this season. Coach Reeves said that he has shown a lot of promise at the slot.

"He's been able to get down on the 5-yard line," he said. "We cannot allow the other team to start on our 20-yard line. Thomas has been doing a good job there."

Blackburn will do the punting for the Rebels. Coach Reeves said that Blackburn averaged 40 yards last year. "Overall, our speciality teams look good," said Reeves.

Gary Webb (6'0", 155, senior) and Mark Varney will handle the field goal attempts.

"If we have to go long we will go with Jenkins," he said.

Coach Reeves said that he will continue to work on the speciality teams and his offense before his team takes the field against Elkhorn City August 26.

"Our defense is ahead of our offense," he said. "We want to work hard with our speciality teams and offense before the season begins."

Allen Central Rebels 1994 Football Roster

10	Josh Hansford	5'11"	165	TE/LB	Sr
11	Adam Coleman	5'10"	155	QB	Jr
12	Brad Blackburn	6'	165	TE/LB	Sr
14	Shane Blackburn	6'4"	260	QB/DS	So.
20	Paul Varney	5'9"	155	TE/LB	So.
21	Thomas Jenkins	6'3"	175	TE/FS	So.
22	Neil Hicks	5'8"	155	RB/LB	Sr
24	Craig Crase	5'8"	135	RB/C	So.
30	Josh Reeves	6'	185	FB/LB	So.
32	Mike Goble	5'7"	175	FB/LB	So.
34	Beau Tackett	5'7"	165	RB/DB	So.
40	Gordon Reeves	6'	155	TB/LB	Fr.
42	Estill Stumbo	5'9"	145	RB/DB	Jr.
44	Matt Varney	5'10"	160	RB/C	So.
50	Billy Slone	5'10"	205	OG/DT	Jr.
51	Rory Patton	6'	165	DE/DG	Fr.
52	Shawn Robinson	6'3"	245	OG/DE	Fr.
54	B.J. Caudill	5'9"	185	G/DT	Sr.
55	Brad Gilliam	5'10"	230	OL/DL	So.
60	James Osborne	5'8"	225	OG/NG	Sr.
62	Forrest Davis	5'11"	215	OG/DT	Sr.
64	Chris Bailey	6'3"	235	C/DT	Jr.
65	Roger Collins	6'	180	OG/C	So.
66	Chris Martin	6'2"	280	OG/DT	Sr.
70	Jy Shepherd	6'3"	265	OT/DT	Sr.
71	John Patton	6'3"	275	OT/DT	Sr.
72	Andy Osborne	6'1"	270	OG/DT	So.
74	Phillip Robinson	6'1"	240	OG/DT	So.
76	Chris L. Bailey	6'4"	260	OG/DT	So.
78	Kevin Thacker	6'2"	275	OT/DT	So.
80	Gary Webb	6'	155	FS/K	Sr.
82	Levi Wells	6'	245	OG/RB	Fr.
84	Mark Varney	5'10"	190	OT/RB	So.

Head Coach: Glenn Reeves

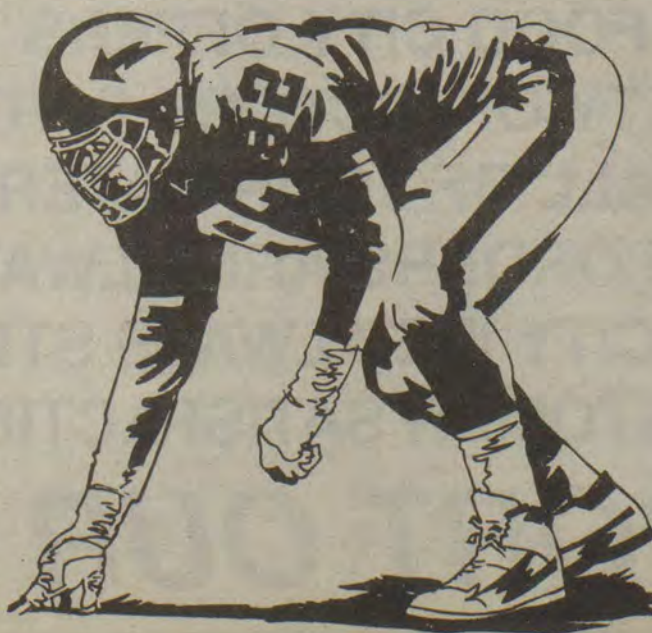

Allen Central Rebels



JAMES OSBORNE



JOSH HANSFORD



JY SHEPHERD



BEAU TACKETT



ESTIL STUMBO



MIKE GOBLE



BRAD BLACKBURN



BRAD GILLIAM



JOSH REEVES



NEIL HICKS



GORDON REEVES



CRAIG CRASE



MARK VARNEY



CHRIS BAILEY



ROGER COLLINS



PHILIP ROBINSON



ANDY OSBORNE



GARY WEBB



KEVIN THACKER



SHANE BLACKBURN



ADAM COLEMAN



THOMAS JENKINS



BJ CAUDILL



ERICK MOORE



MATT VARNEY



RORY PATTON



MIKE OSBORNE



SHAWN ROBINSON



FORREST DAVIS



Defense will spell Bobcats' season

by Ed Taylor
Sports Editor

Optimism is running high in the Betsy Layne Bobcats' football camp and the optimism can be justified after a 5-5 season last year.

An optimistic attitude can be further justified because the Bobcats will return their entire offensive line and all are seniors.

Coach John Derossett has put his team through the "mill" this past summer and he is optimistic, though guardedly so, that the Bobcats will have another fine season.

"In the winter we were real good in the weight room, real good in summer conditioning," he said. "For this team to be successful, we've got to take the weight room and summer conditioning and apply them to the game."

Derossett thinks that his team has good overall strength this year with fair speed.

"Compared to last year, we have better speed," he said. "We are going to be a strong team physically. That, too, needs to be applied to the game."

A 5-5 finish last season was the best the Bobcats have enjoyed in several years. "That was a good year for

us," said Derossett.

But the Betsy Layne mentor said that with a few breaks his team could have enjoyed

a possible 7-3 season.

"We were close to being 7-3. This year we would like to take it one better than that. We'd certainly would like to have a winning season."

Players usually set personal goals, as well as team goals, when a new season rolls around. Derossett said that an attitude of determination to meet those goals highlighted camp this year.

"Lot of the kids have written goals about doing better than last year," he commented. "I know these kids and they are fully capable of doing just that."

"But at the same time, it's like turning over your hand. We could be 8-2 or 2-8. We could have a 7-3 season or go 3-7. It depends on how hard we work in practice and how hard we go out and tackle in the game."

"I think the key to it is Betsy Layne going out and getting on fire early, too; Betsy Layne going out and getting on people early; Betsy Layne getting up and staying up," said the Betsy Layne

(See Betsy Layne, S 10)

Betsy Layne Bobcats Football Roster 1994

1	Craig Hamilton	RB-DB	5'9"	140	Jr
4	Jackie Bush	RB-LB	6'1"	205	Sr
10	Tim Nunemaker	RB-DB	5'10"	140	So
13	Willie Meade	RB-LB	6'	176	Jr
14	Matt Rose	RB-DB	5'5"	108	Fr
20	Brent Akers	RB-DB	5'9"	170	Sr
32	Tay Lyon	RB-DB	5'9"	135	Jr
33	Eric Cecil	RB-DB	5'6"	145	Fr
35	Chris Hicks	RB-LB	6'1"	180	Jr
36	Nick Newsome	RB-LB	5'10"	170	Jr
42	Jason Hamilton	RB-LB	5'7"	246	Sr
44	Rodney Hamilton	RB-LB	6'2"	240	Jr
45	Rocky Hamilton	RB-LB	5'7"	180	Sr
54	Tim Hunt	OL-DL	5'11"	210	Jr
55	Clifton Boyd	OL-LB	5'9"	185	Fr
62	Stewart Hall	OL-DL	5'8"	220	So
65	Brad Kimbler	OL-DL	6'	237	So
73	John Hall	OL-DL	6'3"	305	Sr
75	Shannon Hall	OL-DL	5'10"	285	Sr
78	Bubba Combs	OL-DL	6'4"	290	Sr
79	Darrin Reynolds	OL-DL	5'10"	214	So
84	Jarred Newsome	RB-LB	5'9"	165	So
99	Shawn Keathley	OL-DL	6'	245	So

Head Coach: John Derossett

Hungry after the game?

Don't
pass
up

Jerry's
Restaurant
Prestonsburg
886-6701







FLOYD COUNTY HIGH SCHOOL

1994 FOOTBALL SCHEDULE

SEPTEMBER					1994	
MONDAY	TUESDAY	WEDNESDAY	THURSDAY	FRIDAY	SATURDAY	
			1	Betsy Layne @ So. Floyd Allen Central @ Fleming-Neon Prestonsburg @ Lafayette	2	3
5	6	7	8	Morgan Co. @ Betsy Layne So. Floyd @ Phelps Allen Central @ Pikeville Whitesburg @ P'burg	9	10
12	13	14	15 South Floyd @ Pikeville	Betsy Layne @ East Carter Berea @ Allen Central Prestonsburg @ Belfry	16	17
19	20	21	22	Betsy Layne @ Madison Co. South Floyd @ Fleming-Neon Jenkins @ Allen Central	23	24
26	27	28	29 Allen Central @ Betsy Layne	Jenkins @ South Floyd Shelby Valley @ Prestonsburg	30	

Sponsored by

		MUSIC CARTER HUGHES
		
		

482 South Lake Drive, Prestonsburg • 886-9181

*Eastern Kentucky's
Motor Mall*

FLOYD COUNTY HIGH SCHOOL

1994 FOOTBALL SCHEDULE

OCTOBER						1994
MONDAY	TUESDAY	WEDNESDAY	THURSDAY	FRIDAY	SATURDAY	
						1
3 Betsy Layne @ Prestonsburg	4	5	6	7 Allen Central @ McCreary Co. Prestonsburg @ Magoffin Co.	8 Berea @ Betsy Layne Homecoming 1 p.m.	
10	11	12	13	14 Allen Central @ So. Floyd Sheldon Clark @ Prestonsburg	15	
17	18	19	20	21 Elkhorn City @ Betsy Layne McCreary @ So. Floyd Allen Central @ Magoffin Co. Morgan Co. @ P'burg	22	
24/31	25	26	27	28 Betsy Layne @ Knott Central So. Floyd @ Elkhorn City Phelps @ Allen Central P'burg @ M.C. Napier	29	

Sponsored by

CARTER
TOYOTA
HUGHES

South Lake Drive, Prestonsburg • 886-3861 • 1-800-489-3861



TOYOTA

"I love what you do for me"

Betsy Layne

(Continued from S 7)

mentor.

While the offensive line returns intact this year, the defensive side of the football team will not lag far behind. In fact, the Bobcat coach thinks the line will be stronger than expected.

"We will be pretty strong on defense," he said. "I think we will have a good defensive line. We have some strong players returning that are quicker. They have played in the system for a while now so we should have a fairly good line."

On the defensive side, Betsy Layne will run the 5-3 with the "Mud Creek Boys" at the linebacker slots. Rocky Hamilton (5'7", 180, senior) will anchor the left linebacker position, while Jarrod Newsome (5'9", 165, sophomore) will be on the right side. In the middle will be Jason Hamilton (5'7", 246, senior).

"Those three can line up and play a little bit," said Coach Derossett. "They all three do a great job."

Questionable this time of the year is the Bobcats' secondary.

"Those who saw the Magoffin County game have questions. We have good players back there and they are good athletes."

Willie Meade will be in the secondary and will be able to use his basketball skills in football.

"Willie is a great athlete," said Coach Derossett. "He's just got to take his athletic ability and transfer it to the football field. He's going to be a great football player."

Craig Hamilton (5'9", 140, sophomore) will split the quarterback duties with Brent Akers (5'9", 170, senior). Derossett said that "right now, one is not any better than the other."

"Brent may throw the ball a little bit better. But I'm confident in their abilities. We don't really say who's going to start. I may give one the nod just before the game and say, 'You're at quarterback.'"

Derossett was quick to note that both are running backs playing the quarterback slot.

"We'll be all right there," he said. "It will take some time in throwing the football. But our running game is solid."

In the backfield will be Rocky Hamilton, who will be playing only his third year on the gridiron.

"Rocky's Rocky," said

Derossett. "His name says it all. He's hard. He's tough. For a kid that's just played three years of football, he's developed more football skills in three years than anybody I have ever seen as far as organized football goes."

Derossett said that it was a shame that Hamilton hadn't played years earlier, because he could have been a greater player.

"If this kid had played when he was in the fifth grade, I don't know where he would be right now. He's a great football player."

Chris Hicks (6'1", 180, junior) has been impressive in preseason and will get a shot in the backfield.

"Chris has looked good in scrimmage for us," the Betsy Layne coach stated.

Another newcomer who is expected to help the Bobcats is Wesley Collins, who came out late.

"He has good wheels," said Derossett. "He can run. He needs to apply it to the football field."

Last year defensive guard, Jason Hamilton, will be converted to the fullback slot. Jarrod Newsome will also carry the football at times for the Bobcats, as will Rodney Hamilton (6'2", 242, senior).

"Rodney probably has more talent than anyone on this team," said Derossett. "He could be an outstanding fullback."

A couple of heavyweights will anchor down the Bobcats' defensive line. "Bubba" Combs (6'4", 290, senior) and Shannon Hall (5'10", 295, senior) will form one of the best weight lifting lines around.

"We're the greatest weight lifting line you've seen," said Derossett.

Add John Hall (6'3", 305, senior) to the picture and you have a strong trio.

Technique-wise, Derossett says that sophomore Stewart Hall (5'8", 220) is his best offensive lineman.

"He doesn't look like anything, but he puts himself in good position to play," the Bobcat coach said.

Depth on the both lines will be a plus this season for the Bobcats.

"We will go two deep there this year," Derossett said. "We won't lose much when we come in with other players. We can send in Brad Kimbler (6', 237, sophomore) for Combs and let him rest a series. We have Shawn Keathley (6', 240, sophomore) and some other real good sophomores. We don't lose much mileage there."

Coach Derossett feels that he has as good a line as there are "in the mountains."

"But they got to get down in that uncomfortable position, play football and hit hard. We will be good on the offensive line."

Rodney Hamilton, who Coach Derossett describes as a very good athlete, will be at the nose guard slot on defense. World-lifter, Shannon Hall will also see time at the nose guard spot.

"Shannon can lift the world," said Derossett. "He's so strong."

On the left side at defensive tackle will be Combs, who probably had his best game against Fleming-Neon in scrimmage this year.

"He stood people up," said Derossett. "He played both sides of the football and just did a great job."

Derossett stated that positions on the right side of the line are up for grabs.

"It's there for whoever wants it," he said. "Darrin Reynolds (5'10", 214, sophomore) did a great job for us there. Rodney and Bubba have a lock on the left side, but the right side is open."

Tim Hunt (5'11", 210, junior) will be at the center position. "Tim is one of the hardest workers on our team," said Derossett. "He comes to work every day. Some players are up or they are down, but Tim is on an even flow. He's getting better everyday."

Stewart Hall will play the left guard spot. Keathley will be at left tackle. "Big" John Hall will be on the right side.

Betsy Layne's coaching staff has worked hard during camp on the speciality teams.

Combs will handle the kicking and has been averaging 40 to 50 yards.

"I hope we can get that kind of kickoff in a game," said Derossett. "Really, we have to emphasize speciality teams. In the grids you don't get much of a chance to work on those."

Derossett said that he wants the Bobcats to dominate that aspect of the game.

"We're a ball-control offense," he explained. "We like to control the ball and move up and down the field. Our philosophy is keep the ball and keep the clock."

Good sound defense is vital to this team, according to Derossett. "We have to play that good defense and, sooner or later, we will push the ball into the endzone."

"That's all we talked about this summer is good solid

defense."

Running back Rocky Hamilton would like to rush for a 1,000 yards during this, his last year.

"That is a personal goal that I have set for myself," he said. "That and I would like to lead the county in scoring."

The third-year player thinks that the Bobcats will be a surprise team this year and that a perfect season is not unrealistic.

"I think we have a real good chance to be 10-0 this year," he said. "If we beat Paintsville, it will put us on the map."

Hamilton said that the Bobcats will return their entire offense line and that will be a very strong area for them.

"We hit the weights hard this summer and everyone is coming back off the offensive line. John Hall and Jason Hamilton are going to be a big help to this team. Brent Akers will be the lead blocker for me this year. Tim Hunt — we will depend on him a lot."

Hamilton said that the Bobcats have a winning attitude this year and that two sophomores, Stewart Hall and Shawn Keathley, will help the team.

"Bubba" Combs is one of the top defensive players in Eastern Kentucky and should draw a lot of attention from colleges this year.

Combs thinks last year's 5-5 finish is just the start of a strong tradition that will be at Betsy Layne for years to come.

"We're going to be a lot better this year," he said. "We've all been together so long."

While it was a disappointment that the Bobcats did not make the playoffs last year because of sitting out the district, it has become a motivat-

ing factor for Combs this year.

"It was tough to see teams like Pikeville, Prestonsburg and Phelps make the playoffs and we didn't. We beat Phelps last year and still they were in the playoffs."

Combs says that he intends for the disappointment to be an incentive this year to go

out and play harder.

"We want to go out and beat the teams that go to the playoffs," he said.

The Bobcats have been working hard and it should pay off this season. Combs put it best when he said, "We have a hard-working attitude and we never say die!"



**GOOD LUCK,
BLACKCATS
in
'94**

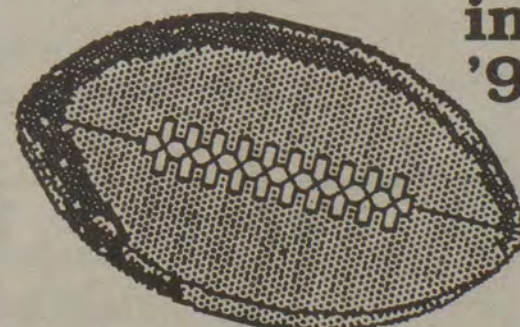

Watch our replay of each game on Saturday morning at 9:30 a.m.—Ch. 7. Followed by Blackcat Huddle on the 50.

S. Lake Dr., Prestonsburg

.....

CableVision

886-2291

WE SUPPORT

**Athletics and Education
Countywide—**

**Best of Luck,
Floyd County Teams!**



**886-2182
Prestonsburg, Ky**



Betsy Layne Bobcats



CRAIG HAMILTON



JACKIE BUSH



TIM NUNEMAKER



WILLIE MEADE



MATT ROSE



BRENT AKERS



RAY LYON



ERIC CECIL



CHRIS HICKS



NICK NEWSOME



JASON HAMILTON



RODNEY HAMILTON



ROCKY HAMILTON



TIM HUNT



CLIFTON BOYD



STEWART HALL



BRAD KIMBLER



JOHN HALL



SHANNON HALL

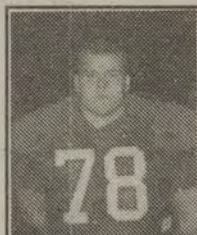

BUBBA COMBS



DARRIN REYNOLDS



JARRAD NEWSOME



SHAWN KEATHLEY



Yamaha recommends that all ATV riders take an approved training course. ATVs with engine sizes of 70 cc to 90cc are recommended for use only by those age 12 and older and always with adult supervision. ATVs with engine sizes of 90cc or greater are recommended for use only by those age 16 and older.



HERMAN'S

SALES & SERVICE

YAMAHA

"We make the Difference!"

**GET READY FOR HUNTING SEASON
WITH ONE OF OUR GREAT DEALS!**

• MOTO-4's • PARTS • MOTORCYCLES • ACCESSORIES • SCOOTERS

HERMAN'S SALES & SERVICE
South Mayo Trail • Pikeville

432-1723



With defense set, Blackcats must fill holes in backfield

by Ed Taylor
Sports Editor

The year 1993 was Prestonsburg High School football team's finest hour. Or make that year. The Blackcats were almost unstoppable through 15 weeks of an outstanding season.

Except for the 13-12 setback at the hands of Mayfield in the Class 2A championships, the Blackcats were unstoppable.

To say that Prestonsburg lost a host of talent from their 14-1 team is to put it mildly. Gone due to graduation are Kyle Fitzpatrick, Ryan Elliott and Kevin Vaughn off the defensive side. Gone out of the backfield is the trio that carried the football: Seth Hyden, Dwayne Garza and Jody Cornette.

Prestonsburg coach Bill Letton says the Cats' defense is in place, but there are some holes to fill in the offense.

"Defensively, we seem to be a lot further ahead than our offense," he said. "That's probably due to the fact that we were able to fit people into slots easier defensively than offensively."

Coach Letton said that the Prestonsburg coaching staff was still trying to experiment with some different combinations in the backfield and the line of scrimmage.

"Against South Laurel (a scrimmage game), I think we played really well," he said. "We had a little hard time moving the football offensively."

"We did a lot of experimentation. We hope to have those things worked out before the first game."

The Prestonsburg coach knows that his team will be on the hunt list this year after advancing to the state finals last season. But that doesn't bother him or the team. In fact, they prefer it that way.

"I rather have it up there — our name — and people gunning at me, than to be down at the bottom and gunning at somebody else."

"We realize the fact we're not going to sneak up on anybody," he said. "We've got to be prepared every week, and especially this year when it looks like our district is absolutely wide open."

Prestonsburg is trying to work many different combinations on their offensive line and several players will be looking at new positions this year.

"We're using Larry Morris and Mike Shepherd on the

line of scrimmage and in the backfield," said Letton. "If they're not in the backfield, then they will be on the line of scrimmage at the guard slots."

Letton said that the two stable positions on the offensive line belong to Jason Spencer at center and Tim Lewis at tackle.

Last year's nose guard, Paul Collins, will be moved to the other offensive tackle for now Letton said.

"If we move Larry or Mike to the backfield, we're looking at bringing in John Layne and Ricky Johnson off the bench. They're getting some quality playing time," he said.

Coach Letton likes this year's defensive line and expects a repeat of last year's performance.

"We're pretty well solid up front," he said. "Collins is set at nose guard and Lewis and Jason Spencer at tackle."

While those positions are set, the end spots will be filled by three vying for the spots.

"We have three people who can play the two positions," he said. "Tim Layne, John Lyons or Nathan Hall. All three will see some time there. We feel like that group is playing pretty well right now."

Junior Thomas Ratliff is a fixture at the quarterback slot. Despite an injury, Ratliff has been impressive.

"Thomas has had a real good preseason," said Coach Letton. "He has a pulled thigh muscle and that's a nagging thing. But he's throwing the football a lot better."

Letton explained that the Blackcats will look to put the football in Ratliff's hands this year a little bit more than last.

"We'll let him run the triple option and let him make some decisions back there for us," he said.

Robbie Risner will see playing time at fullback with Blake Leslie running at tailback. Flanker position will be filled with Chad Spurlock, but Letton is not ready to settle on the three alone.

"But there are many others that we have been using back there," Letton explained. "John Morris, Larry Morris, Mike Shepherd, Brian Jones, Jason Blackburn, Tim Layne and others. We just want to give them all a good look."

Gavin Hale has impressed the Prestonsburg coach at tightend. "Gavin has done a real good job for us there," he said. "He needs to work on his blocking more. He's aggressive enough. He just needs to work on his posi-

tioning and foot work a little bit. But he's been working hard on that."

First-year player Ryan Ortega will use his athletic abilities to fill the other end spot.

"He's just a good athlete," Letton said. "He can do something with the football. So we're trying to give him some

opportunity and get the ball to him quick."

"We want to let him get in the open field because he has such good speed."

Letton stated that the Blackcats' speciality teams are in need of hard work, but he is confident that they will come around because they will be a big part of the

makeup of this year's team.

"We've got to work hard on our speciality teams as we did last year. Losing some of the fire power that we had on offense, we've got to compensate for that somehow. One way we can is with quality speciality teams."

Letton explained that good field position was vital for this year's team.

"We've got to be a good field position team. That's the way you do it with good defensive speciality teams."

Ratliff will do the kicking for the Blackcats this season, although the Prestonsburg coach doesn't want him to do the kicking off.

"He probably couldn't handle the extra points with his bad leg," said Letton. "Mike (Shepherd) will do the punting."

Coach Letton is looking for new kid Ortega to be a very pleasant surprise for the Blackcats this year.

"We have some more young players who are going to get to play some quality minutes. I have been real pleased with their efforts. You will see a lot of new faces out there this year and we're expecting big things from all of them."

The veteran football coach likes five to six teams that could win their district this year and he feels that no one will go untouched.

"Several teams have legitimate shots at winning the district this year," said Letton. "I don't see anyone going undefeated in the district."

Returning players makes Whitesburg a legitimate contender.

"They have got a lot of players back from last year, primarily on the defensive side," he said. "When we played them, they started seven sophomores and they held us to 16 points. They are going to be a strong contender."

With the return of a healthy Rusty Fletcher, Letton sees Sheldon Clark coming back in the contender picture.

"They will have a real strong football team again," he said. "We played them last year with Fletcher and he's a quality player."

"They have two transfers from Paintsville (the Marcum brothers) and I heard some other players transferred in. They will be ready to play."

The surprise of the district, according to Letton, could very well be Magoffin County.

"They will be a big sur-

prise this year," he said. "They have turned some heads this summer in passing scrimmages. They made a good showing in the South Floyd gridiron."

While M.C. Napier will once again be a school after consolidation was postponed, Letton thinks that the Navajos will still be tough.

"They always have a huge defensive line," he said. "They moved the Dixon boy to a running back and that's going to make them more versatile on offense."

"Morgan County had the kid that I was very impressed with last year at quarterback," he stated. "It's just going to be wide open with five to six teams really mixing it up."

Winning the first four games will not be an easy task for the Blackcats, but that is the way Letton prefers it.

"The first four are going to be tough for us," he said. "We open with Pikeville and every one knows the tradition they have. We then go on the road to play Lafayette and I don't know yet what they have. They have some talented athletes and throw the ball a lot."

Prestonsburg will return home to host Whitesburg before traveling to Belfry.

"That's four tough ones to start with," he said.

Prestonsburg will face district opponents Whitesburg, Sheldon Clark and Shelby Valley at home and Letton doesn't minimize the importance of all three games.

"Those three games are must-wins for us," he said. "We have to be ready to play hard, not only here, but on the road as well."

The Prestonsburg mentor is still basking in the dramatic win that his ballclub won over then-undefeated Danville last year.

"No doubt it was the biggest win for me," he said. "It probably was the most active that I have ever been on the sidelines. It will be tough to top that one, but maybe we can."

Letton said this year's ballclub will have to play strong defense.

"We need to solidify our offense and we're got to fill in our backfield. We have got players who are ready to step in and do just that."

Coach Letton said that this year's Blackcat team can repeat a return trip to Louisville.

"If we can improve our speciality teams, we can be right back."

Prestonsburg Blackcats 1994 Football Roster

2	Grant Combs	6'	145	WR/DE	So
3	Phillip Holbrook	5'6"	115	WR/DB	So
4	Brooks Stumbo	5'9"	135	QB	Fr
5	Clint Shutts	6'	155	WR	Sr
8	Jonathan Estepp	5'10"	155	WR	Jr
9	Josh Setser	5'9"	142	RB	Jr
11	Thomas Ratliff	6'2"	170	QB/DB	Sr
12	Mike Castle	6'1"	160	QB	So
13	Jason Blackburn	5'5"	140	RB	So
14	Keith Marsillett	6'	165	QB/DB	Jr
15	Wesley McGuire	5'10"	155	WR	So
16	Reaford Syck	5'9"	140	WR	Fr
17	Ryan Ortega	5'11"	165	WR	Sr
18	Bryan Johnson	5'4"	150	RB	Fr
19	Billy Mitchell	5'7"	140	RB	Fr
20	Eddie Tackett	6'	165	TE	So
21	Blake Leslie	5'10"	155	RB	Sr
22	Matt Lafferty	5'10"	145	RB	So
25	Jason Pack	5'5"	135	WR	So
26	Billy Collins	5'8"	165	RB	Sr
28	Dennis Lafferty	5'9"	205	RB	Fr
29	Chad Spurlock	5'9"	163	RB	Jr
30	Mike Shepherd	6'	185	RB	Sr
32	Ian Slone	5'11"	183	RB	Fr
33	Tim Lane	6'1"	173	RB	Jr
34	Jon Morris	5'11"	170	RB	So
35	Brian Jones	5'10"	146	RB	So
36	Shannon Wallen	5'9"	152	WR	Jr
40	Robbie Risner	5'9"	191	RB	Sr
42	Mark Miller	5'7"	160	RB	Fr
44	Gavin Hale	6'2"	180	TE	So
45	Lowell Scott	5'8"	145	RB	Fr
50	Larry Morris	6'1"	220	OL	Sr
51	John Lyons	6'	175	De	Jr
52	Pete Howard	5'8"	230	G	So
53	Paul Collins	5'11"	198	G	Sr
54	Rusty Young	5'6"	230	G	So
55	Bill Willis	5'6"	212	C	Fr
56	Ben Ferguson	5'8"	165	C	Fr
58	Robby Cain	5'8"	160	G	So
59	Nick McCoy	5'6"	220	T	Fr
60	Daniel Goble	5'11"	243	C	Fr
61	Jason Spencer	5'11"	240	C	Sr
62	Mike Pennington	6'	205	C	Sr
63	Ernest Campbell	6'1"	260	T	Jr
64	Brian Thompson	6'	265	T	Fr
65	Kris Lawson	6'3"	250	C	So
66	Kevin Porter	5'10"	225	T	So
67	Mike Harris	5'10"	222	T	Fr
68	Josh Hubbard	5'9"	240	T	So
70	Tim Lewis	6'3"	245	T	Sr
71	Phillip Castle	5'9"	192	G	Jr
74	Robbie Elliott	5'10"	183	T	Fr
75	Ricky Johnson	6'3"	230	T	So
76	Adam Bailey	6'3"	220	T	Fr
77	Mike Tussey	5'11"	205	T	Fr
80	Waylon Bevins	5'11"	155	TE	Jr
81	Doug Marsillett	5'11"	150	TE	Fr
85	Sammy Nelson	5'10"	175	TE	So
88	Neill Hamilton	5'11"	180	TE	Fr

Head Coach: Bill Letton

Prestonsburg Blackcats



LARRY MORRIS



WESLEY MCGUIRE



REAFORD SYCK



RYAN ORTEGA



BRYAN JOHNSON



BILLY MITCHELL



EDDIE TACKETT



BLAKE LESLIE



MATT LAFFERTY



JASON PACK



BILLY COLLINS



DENNIS LAFFERTY



CHAD SPURLOCK



MIKE SHEPHERD



IAN SLONE



TIM LANE



JON MORRIS



BRIAN JONES



SHANNON WALLEN



ROBBIE RISNER



MARK MILLER



GAVIN HALE



JOHN LYONS



PETE HOWARD



PAUL COLLINS



WAYLON BEVINS



DOUG MARSILLETT



RUSTY YOUNG



BILL WILLIS



BEN FERGUSON



KELLY JERVIS



ROBBY CAIN



NICK MCCOY



DANIEL GOBLE



JASON SPENCER



SAMMY NELSON



ERNEST CAMPBELL



BRIAN THOMPSON



KRIS LAWSON



KEVIN PORTER



MIKE HARRIS



JOSH HUBBARD



TIM LEWIS



PHILLIP CASTLE



ROBBIE ELLIOTT



RICKY JOHNSON



ADAM BAILEY



NEILL HAMILTON



BROOKS STUMBO



JASON BLACKBURN



JOSH SETSER



THOMAS RATLIFF



GRANT COMBS



Good luck to all Floyd County teams

With consolidation over, South Floyd hopes for good season

by Ed Taylor
Sports Editor

South Floyd High School will begin their second year of existence this season and Coach Donnie Daniels is hoping for a better 'second-time' around than the first.

The Raiders failed to win a game last year, finishing the season at 0-10. But Coach Daniels thinks the 1994 season will be different.

"Biggest thing for this team this year is conditioning," he said. "We're a team that always has to play our way into shape."

The numbers are down for South Floyd this year after dressing 60 last year.

"We're down to between 35 and 40 kids this year," said Coach Daniels. "I think the reason we had a big turnout last year was on account of the consolidation."

"That contributed to the season last year. I wanted to ease things over between the two schools and make a good transition. It kind of got away from me and I'm trying to clean that up this year."

Daniels said that some of the players will have to go both ways and conditioning is very important when the numbers are down.

"I want to emphasize that more this year," he said. "We are improving at offense though. We still don't have great foot speed. But we're better overall than last year."

Daniels said that foot speed and quickness will be major points in his team winning some ball games this year.

Youth will highlight this ballclub since they are predominantly sophomores and freshmen.

"We're going to be very young," said the Raiders' mentor. "We have a great sophomore class and a good freshman class that came in this year. I'm pleased with the kids that came out, but we would like to had more."

Coach Daniels stated that those that did come out will work their way into some playing time on the freshman level.

"We're still in the growing stage. Any time you start a new school, you're going to be in a growing stage," he said.

The veteran coach said that over the years (including the Wheelwright years) he has seen much improvement. In his first year at Wheelwright the Trojans won one game, went on a three-game losing

streak, came back with another win.

"We then lost one and ran off three straight wins," he said. "After that everything just seemed to take off for us."

The following year the Trojans won their first three games of the season and last year Coach Daniels said it didn't seem his team came out of the box to play.

"Last year we had a lot of inexperienced players. This year most have experience," he said. "We improved in the off season but another area we have improved in is attitude. Our kids have a better attitude than what they had last year."

Daniels said that the younger Raiders are working hard to make the season a successful one.

"I don't have to explain something to them three times," he said. "Just once and they go out to do it."

The defensive line for the Raiders will be a youthful group with only two from last year returning. Daniels said that he will have two sophomores on the line without any seniors.

"We're going to have to go with a young group on the defensive line," he said. "There just not as much depth as I wanted there. It could be a problem for us later on."

Andre Faine and Aaron Caudill, both sophomores, will be at the defensive guards slots.

"Both are big and are working on getting better foot speed," the Raiders' coach stated. "We have a good nucleus to work in there."

Pete Dawson will also be playing the positions as well. "Pete is doing real good in there," said Daniels. "He's just got to get up more speed."

Last season's quarterback, Aaron Hall, will move to a defensive tackle slot. "Aaron is having a heck of a pre-season," Daniels said. "The other tackle position is up for grabs right now. Kevin Stancil is working hard. Bo Rogers, a first year player, could be there."

Daniels said that he was looking for two that had good chemistry.

Kevin Johnson will be a one linebacker position. Johnson played at defensive end last year and was primarily used as a tight end on offense.

"Kevin had a heck of a year in the off season," said Daniels. "He worked extremely hard."

Also seeing playing time at a linebacker position will be Jarrod Compton (6'0", 200, senior), Travis Johnson (5'11", 175, sophomore), Colby Little and Chris Isaac.

"We expect these to step up and give us a breather," said Daniels.

The question mark for Coach Daniels will be his offensive line.

"That's a big question mark for us right now," he said. "Right now we have Jarrod and Shawn (Curry) coming back from last year. After that we will put Jason Woods (6'0", 200, sophomore) at center."

First year senior Kenny King (6'0", 185) will play at a guard slot along with Dawson. Stancil will play tackle and will be a first year starter.

"Kevin has worked real hard in the weight room this

year," said Daniels. "He, like others, needs to get his foot speed up."

A couple of freshmen are expected to see some time at tackle.

"Joe Caudill and Nathan Reed have worked real hard, for me," said the Raiders' mentor. "They have looked real good at tackle. I have no complaints at all about them. They are working out fine."

Three will compete for the signal calling position with a freshmen waiting in the wings. Justin Ray (5'10", 165, senior) appears to have the inside track as he returns after sitting out last season. Terrance Mullins (6'1", 170, sophomore) will be the backup quarterback with Aaron Hall available for duty.

"Terrance has been out with a weak knee," explained Daniels. "He has shown a lot

of good things he did before.

"Then I got a freshman that's going to be dynamite, Nick Compton. He needs to get a real good season under his belt. He is going to be a dynamite kid to watch in the next couple of years."

Coach Daniels expects his backfield to be a strong one this season led by senior Chad Slone (5'11", 180).

"We'll have two seniors and a junior back there," Daniels said. "Chet McCarty (5'8", 175) will run at full-back with Adam Wright (5'11", 185) as the other back."

"These three, as long as they stay healthy, should have a good year. We've got some kids coming in, sophomores and freshmen, that are real good."

"It's just going to take seasoning with some of them," he said.

Travis Johnson will split time at split end along with Little and William Willard (5'7", 170).

"You throw Kevin Johnson in at tight end and he's going to be a big asset for us," explained Daniels. "We found a capable back up in Scotty Johnson (6'0", 170)."

"Scotty will be playing some defensive end for us, along with Marcus Little. I wouldn't hesitate putting any of those kids in there. If the others are not getting the job done, I wouldn't hesitate a bit to make a move with the younger ones."

When asked about the Raiders' speciality teams,

Daniels responded with "Oh, what a question."

"Our punter from last year is ineligible this year. We're trying to feel out and see who we can get. Justin is our best punter but I hate to use a quarterback as a kicker."

"He's the best kickoff man that I have got right now," said Daniels. "When they're exposed like that, they have a tendency to get hurt and I don't want that. I hope someone will step and get the job done."

Coach Daniels said that Pikeville should rule their district this year, but Phelps could be a surprise team.

"Late last season they were one of the better teams in our district," he said. "Coach Bill McKinney did a heck of a job with them."

"Elkhorn City will be a tough team with a new coach and a good number out this year. Allen Central. Glenn (Reeves) has a lot of kids back from last year. I look for him to be a sleeper, a darkhorse."

Daniels feels that his team could cause some problems and make a playoff spot.

"We just have to do things right. We can't afford to make mental mistakes and we can't give the football up. That's one of the things we can't do and make the playoffs."

The South Floyd coach feels that the strength of this ballclub lies in their attitude.

"We want to go out and win that first game and show we are for real. This team will jell."

South Floyd Raiders Football Roster 1994

1	Nick Compton	QB	6'	160	Fr
2	Aaron Hall	QB-T	6'2"	200	So
5	Scott Johnson	FB-TE	6'	170	So
10	Adam Wright	RB	5'11"	185	Jr
11	Justin Ray	QB-S	5'10"	165	Sr
14	Terrence Mullins	QB-S	6'1"	170	Jr
20	Chet McCarty	FB	5'8"	175	Jr
21	Brent Hamilton	RB	5'8"	160	Fr
22	William Willard	E	5'7"	160	Jr
24	Richie Johnson	CB	5'8"	160	So
26	Chad Slone	RB	5'11"	180	Sr
28	Charles Kendrick	G-RB	5'9"	150	Fr
37	Ronald Wright	FB	6'	225	So
38	Mark Smallwood	E	5'9"	160	So
41	Chris Isaac	RB	5'10"	165	So
42	Ketrin Mays	FB	5'11"	155	Fr
44	Heath Hall	S	5'6"	130	So
50	Dustin Hall	G	5'8"	155	Fr
51	Billy M. Little	C	6'	225	Jr
52	Jarrod Compton	G-LB	6'	200	Sr
55	Matt Taylor	LB	5'11"	170	Fr
60	Jason Woods	C	6'	200	So
61	Kevin Stancil	T	6'2"	285	Jr
62	Kenny King	G	6'	185	Sr
63	Andre Faine	C-T	6'3"	225	So
65	Aaron Caudill	T	6'2"	275	So
66	Jesse Little	G	5'10"	165	So
67	Jeff Sexton	T	5'10"	200	So
68	Matt Slone	C	6'1"	280	So
69	Nathan Reed	E	6'1"	210	Fr
72	Markus Little	G	5'10"	170	So
74	Joe Caudill	T	6'1"	210	Fr
75	Pete Dawson	G	6'	270	Jr
76	Emit Thompson	T	5'10"	200	Fr
77	Bo Rogers	G	6'3"	208	Sr
78	Shawn Curry	T	6'6"	345	Sr
80	Travis Johnson	E	5'11"	175	So
82	Curtis Anderson	E	5'9"	160	Fr
84	Coby Little	RB	5'10"	170	Fr
88	Kevin Johnson	E	6'2"	210	Sr

Head Coach: Donnie Daniels

Assistants: Robert Jackson, Keith Smallwood, Dennis Harris, Robbie Harris, Bob Hall

Manager: Brandon Deaton

WXLN-FM, 104.9

High School Football Schedule

August 27	Big Sandy Bowl at Paintsville
September 2	Pike Central at Breathitt County
September 9	Morgan County at Betsy Layne
September 16	Shelby Valley at Pike Central
September 23	Leslie County at Pike Central
September 30	Allen Central at Betsy Layne
October 8	Berea at Betsy Layne
October 14	Morgan County at Pike Central
October 21	Elkhorn City at Betsy Layne
October 28	Pike Central at Sheldon Clark

All game times - 7:30 p.m.

Program note:

Betsy Layne Homecoming will be at 1 p.m. on Saturday, October 8

South Floyd Raiders

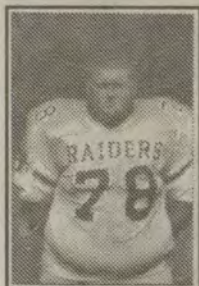

SHAWN CURRY



JUSTIN RAY

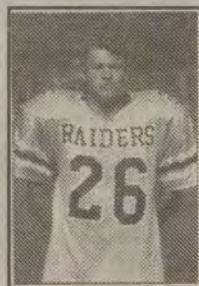

CHAD SLONE

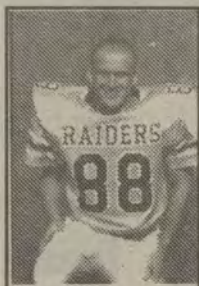

KEVIN JOHNSON



JARROD COMPTON



BO ROGERS



KENNY KING



TERRENCE MULLINS



AARON HALL



BILLY M. LITTLE



KEVIN STANCIL

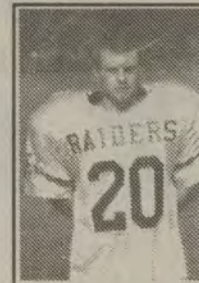

CHET McCARTY

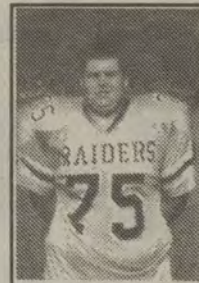

PETE DAWSON



WILLIAM WILLARD



MARK SMALLWOOD



JASON WOODS



TRAVIS JOHNSON



RITCHIE JOHNSON

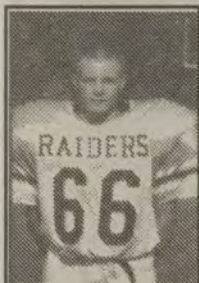

JESSE LITTLE

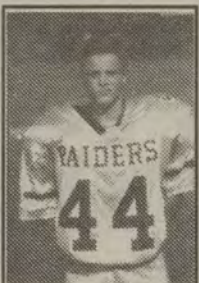

HEATH HALL

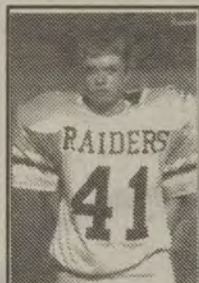

CHRIS ISSAC



MARKUS LITTLE

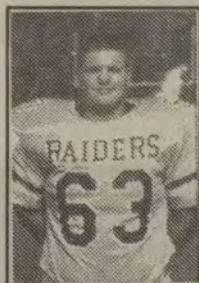

ANDRE FAINE



ADAM WRIGHT



AARON CAUDILL



RONALD WRIGHT

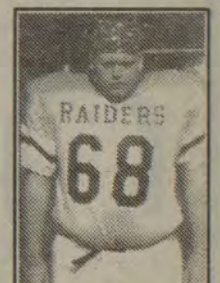

MATTHEW SLONE



JEFF McGUIRE



SCOTTIE JOHNSON

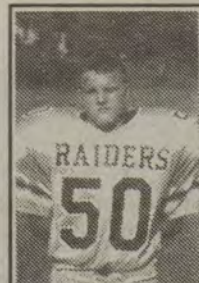

DUSTIN HALL

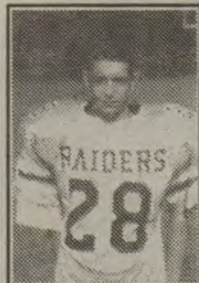

CHARLES KENDRICK



CURTIS ANDERSON



NICK COMPTON



BRENT HAMILTON



JOHN STUMBO



JOHN E. THOMPSON



JOE CAUDILL



COLBY LITTLE

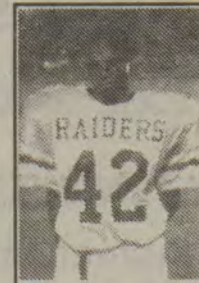

KETRIN MAYS



NATHAN REED



KC Music

*A Complete Line of Musical
Equipment & Accessories*

• Peavey • Takamine • Wurlitzer • Kimball

• Video Production
• Pianos, Guitars, Amplifiers
• Sound Systems • Sheet Music



Good Luck TEAMS

WEDDINGTON PLAZA • PIKEVILLE

437-4155

DESKINS

motors

PRESENTS

neon

Hi.

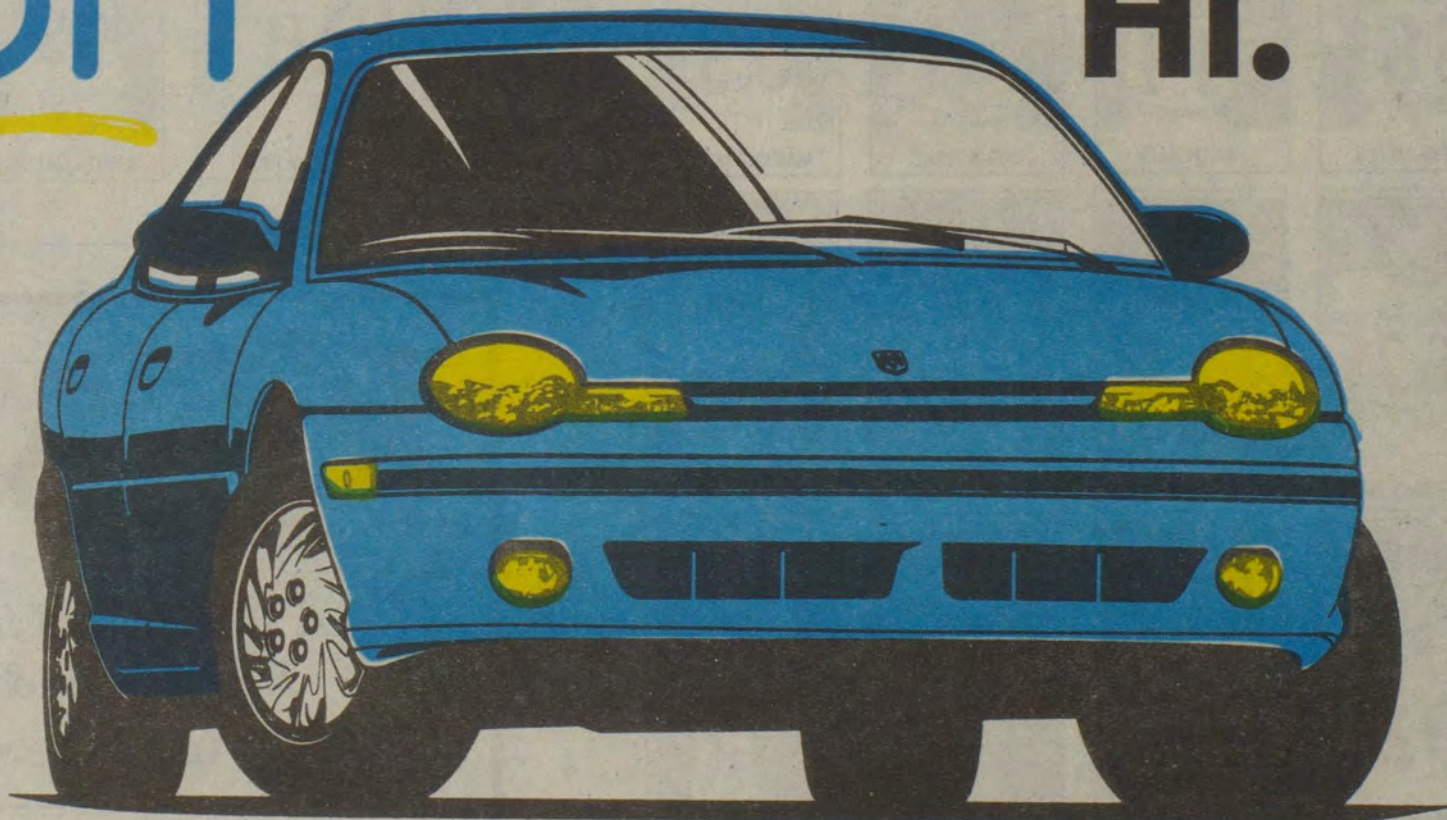

**SAY HELLO
TO neon**

**FINANCING
AVAILABLE**

'95 4-DOOR SPORT NEON

Available in 2- and 4-door models
2.0 Liter SOHC MPI Engine

SAFETY FEATURES:

- Child protection rear door locks
- Dual Airbags
- Anti-lock brakes standard on sport models

Dikeville, Ky.

432-1471

