



WRECKAGE of a private plane in which a West Virginia man died last Wednesday was scattered on a mountaintop at the head of Ivy Creek. The pilot, Joseph Bates, 57, of Ceredo, was enroute to Pikeville airport from Huntington when the twin-engine plane crashed. Members of the Floyd County Rescue Squad used an abandoned stripmine road to reach the scene.

(Photo by Chuck Akers)

Reynolds Released On Bond, But Murder Charge Unchanged

"A perfect example of a man being in a hurry to make a dollar and a woman's life is gone." That is how District Judge Harold Stumbo described the Dec. 5 collision of a coal truck and car at Allen that claimed the life of a Maytown woman.

"I'm not saying he is a killer or murderer," Stumbo said of Glennis Ray Reynolds, Jr., 21, the Boyd county man who appeared in Floyd District Court for a preliminary hearing last Friday. "but some coal truck drivers drive like they think they own the road. Some curb has to be put on that. Society can't tolerate people running red lights and killing people."

The judge's remarks came in response to requests by Reynolds's attorneys that the charge against him be reduced from murder and that his bond be lowered.

"This is not a criminal but a truck-

Judge Insists Truck Drivers Must Be Curbed

driver, a hardworking man with a family," said Gerald B. Reams, a Catlettsburg attorney. Members of Reynolds's family, including his parents, his wife and 17-month-old baby, were present in the courtroom.

Reams noted there was no evidence his client was using drugs or alcohol when his laden tractor-trailer collided with the passenger car driven by Brenda Sue Bentley at the intersection of U.S. 23 and KY 1428 around 3 p.m. Nor had he any previous criminal record, the lawyer said. "This is a traffic acci-

dent case. An accident does not justify a charge of capital murder," he said.

The defense attorney asked that the charge be lowered to reckless homicide—the lowest of three charges which might be applicable to the case—and that bond be reduced from \$80,000 to \$40,000.

County Attorney David Barber said the murder charge was justified because Reynolds displayed "wanton conduct that manifested extreme indifference to the value of human life."

The prosecutor cited evidence presented by the investigating officer, State Trooper David Jackson, that, just before the fatal collision, Reynolds's truck passed a car that had already stopped for the red light. "He failed even to attempt to stop until he entered the intersection and saw the (Bentley) car," Barber said.

(See Story No. 2, Page 4)

Legislative Task Force Hears From Public on Insurance Woes

The reasons insurance is hard to get are special to eastern Kentucky. They are not special to eastern Kentucky.

The cause of the problem is the industry itself. The cause is the local community.

The solution lies in more government regulation. The solution lies in anything but more regulation.

All this and more was said Wednesday last when 13 members of a 27-member legislative task force came to Prestonsburg to find out why home and auto insurance is harder to get and more costly in some parts of the state and to decide what recommendations they should make to the 1988 General Assembly.

It was the task force's fifth meeting and the first designed to give the general public an audience—earlier meetings had heard from special interest groups, including the insurance industry.

In fact, the few "ordinary" citizens who spoke—those without public or industry ties—waited three hours to have their chance at the May Lodge podium. One of them complained moreover, that the list of scheduled witnesses who provided the bulk of the earlier

Insurers Cite Roads, Arson As Cost Factors

testimony was heavily weighted in favor of the insurance industry.

"I was surprised nobody called for tort reform," said Linda Locke, a member of the panel, at the end of Wednesday morning's session. But if aggressive lawyers and heavy liability judgments did not come up for criticism during the 3½-hour session, they were among the few omissions.

The industry did not escape censure, several speakers charging that recent heavy losses by insurance firms resulted from their earlier scramble to make quick money by selling cut-rate policies. The discount policies provided investment capital when interest rates were high but caused a crisis when rates fell and claims started coming in, explained Doug Hinkle, owner of the Walter P. Walters Insurance Agency in Pikeville.

"They got in such a predicament they are trying desperately to get out. In 1985 there was a \$19.5 million loss by the industry," Hinkle said. "Do you think they're interested in writing business in Pikeville when they've got problems like that?"

Pressed by task force chairman Stephen Wilborn, who said he was concerned at the insurance industry's dividing up the state into zones for pricing purposes, Hinkle said there is "no question it costs more here." Auto and homeowners insurance is 18-20 percent more expensive here than in Ashland, the agent estimated.

Bad roads and lack of fire protection make insurance firms reluctant to do business here, Hinkle said. "One of the most problematic areas is trying to insure a coal truck in the mountains," he told the panel. "And I don't have one company out of 14 that will voluntarily cover (a home in) Class 10—areas where there is no fire department response," the agent said.

Of 247 insured-house fires in the Post 9 area in 1985, criminal investigations were opened in 105 cases and 48 arrests were made, said Larry Henderson, of (See Story No. 1, Page 4)



THE MAGIC OF CHRISTMAS has come to May Lodge again this year through the talents of the Floyd County Homemakers, who have completed their annual project of decorating the lodge. The lighted gnome village, above, is part of their handiwork which also includes a Christmas tree in the lobby.

Three-Year-Old Is Asphyxiated In Estill Blaze

A house fire in Estill Sunday claimed the life of three-year-old Megan Suzanne Slone. The girl was pronounced dead at the scene by Floyd Coroner Roger Nelson. State Medical Examiner Dr. John C. Hunsaker listed carbon monoxide poisoning as the cause of death.

According to the coroner, Cynthia Slone, who was asleep in the same bedroom as her child, awoke around 8 a.m. to discover a small fire burning near a portable electric heater in a hallway nearby. Believing it to be an electric fire, the mother rushed to flip a breaker switch and then awakened her brother, Timothy Hall, who was sleeping in an adjoining bedroom, Nelson said.

Meanwhile, the open door of her own bedroom had created a draft which fanned the flames and drew smoke into the room, thwarting repeated attempts by the mother to reach the child, Nelson said. Mrs. Slone suffered burns to her hands.

Charles Slone, the child's father, had left earlier Sunday for a hunting trip in Magoffin county.

Fire departments from Maytown, Wayland, and Garrett responded but were unable to save the child or the house, which was gutted. Floyd County Rescue Squad recovered the child's body.

Investigators determined that a throw rug near the electric heater and a plastic runner were the first materials to catch fire.

(See Story No. 6, Page 4)

Quarrel Ends As One Hurt, One Arrested

It was an argument over politics that led to the stabbing and hospitalizing of one man and the arrest of another, the accused man said last week.

Alvin Barnett, 60, of Buck's Branch, was arrested and charged with assault in the first degree following the stabbing of Milton Conn, 39, of Ocosee, Florida.

Two old friends, Conn was visiting Barnett at his house December 3 when the two began drinking and arguing over local politics. "He was talking down politicians here, saying how crooked they are. But some of them are my friends and I worked for them," Barnett said.

Barnett called the stabbing an act of self-defense after his preliminary hearing in District Court. "I stabbed him one time in the stomach. He might have killed me if I hadn't."

The butcher knife used in the stabbing had been used to cut up chickens and was lying on the kitchen counter when Conn reached for it, according to Barnett. "He would have cut me if I hadn't got to it first," Barnett said.

Conn was admitted to Our Lady of the Way Hospital December 4. The hospital the following day listed his condition as fair and he has since been released. After seven days in jail, Barnett was granted a \$10,000 unsecured bond on the judge's condition that the defendant not be out of his house after 8 p.m. If he is arrested again for being drunk, he'll receive an automatic 30 days in jail, the judge stipulated.

The case will now go before the grand jury. The victim has reportedly since returned to Florida.

Pilot Killed In Plane Crash On Ivy Creek

The pilot was killed last Wednesday when a small private plane crashed into a mountain at the head of Ivy Creek.

Joseph Bernard Bates, 57, of Ceredo, W.Va., died when his twin-engine plane crashed in a rugged area near the top of a mountain about three miles off U.S. 23 near Ivel. Officials and Floyd County Rescue Squad members used four-wheel-drive vehicles on an old stripmine road to reach the isolated site.

Wreckage of the plane was spotted about 12:30 p.m. by a helicopter pilot, police said. Searchers reached the site about two hours later.

The plane left Tri-State Airport near Huntington, W.Va. at 6:45 a.m. Wednesday bound for Pikeville Airport, where it was due at 7:30 a.m., police said.

Bates recently signed a contract to be the fixed base operator at the new Big Sandy Regional Airport in Martin county. The \$6 million airport is scheduled to open officially next year.

Former Councilman Named in Lawsuit

Former Prestonsburg city council member Robert Ranier left town owing them around \$67,000, First Commonwealth Bank officials claim in a suit filed last week in Floyd Circuit Court.

Ranier's seat on the council was declared vacant and he was replaced last month by Adrian "Abo" Blackburn after he dropped from view over the summer and failed to respond to council requests for an explanation of his absence.

The suit lists the address of Ranier and his wife Harrietta as Daytona Beach, Florida. The bank claims the couple is in default on six notes issued between January and November, 1985, including a \$31,222 note issued July 30 for purchase of a Lincoln automobile and a \$23,366 note issued Nov. 18, for which the Raniers' University Drive home is listed as security.

The First National Bank of Paintsville is also named as a party in the suit, by virtue of a mortgage loan (See Story No. 4, Page 4)

Court House Happenings

SUITS FILED

Selma Lou Hall Hunter vs. Chester Hunter; Joe Ross Keathley vs. Beecher Hardwick and Workers' Compensation Board; Associates Commercial Corp. vs. Brashae Coal Company, Inc.; Ramona Gayle Bentley Wells vs. Michael Keith Wells; Anthony Mullins vs. Richard Maggard; Brenda Gail Hamilton vs. John L. Hamilton; Cecil Hall vs. Anthony Wayne Clark and Martha Clark; Patricia Ann Short vs. Hassel Short; Alma Jean Howard vs. Tilden Howard, Jr.; Judy Kay Branham Hall vs. Michael Dean Hall; First Commonwealth Bank of Prestonsburg vs. Gary Allen and Evelyn Debbie Allen; Donnie Prater vs. Donna Prater; Elizabeth Mollette Hall vs. Robert Norris Hall, Jr.

(See Story No. 5, Page 4)

Complaint Triggers Citation Against Wheelwright Mining

A resident's complaint that Left Beaver Creek was "running as black as soup" Thursday led to a citation of Wheelwright Mining Company for pollution.

The resident, who declined to give his name for fear of reprisal, said mining effluent is discharged into the stream in sufficient quantities to turn it black "four or five times a year." He did not know the source of the pollution, he said.

According to records at the Prestonsburg office of the state Bureau of Surface Mining, inspector Larry Green, who had done a complete inspection of

Wheelwright Mining Company's Price plant only the day before, returned on Thursday and cited the firm for discharging contaminated water into Beaver Creek. A follow-up inspection on Friday indicated the problem had been remedied.

The inspector checked a box on the inspection report indicating that Wheelwright Mining had made "a good faith effort in completing remedial work" and a space for recommended legal action was marked "N/A" (not applicable).

For the resident whose complaint triggered Thursday's inspection,

however, "good faith" was not easily credited to a company that discharged waste into a stream, especially on a day when a leak at Martin had shut down the Beaver Elkhorn Water System, which serves both arms of Beaver Creek.

"Supposing this stuff was seeping into the system and they started it up and we're drinking it, with all these chemicals and whatever in it," he said. "I don't want to be notified five years from now that we were drinking carcinogenics (cancer-causing agents)."

Wheelwright Mining Co., which is owned by the Toronto-based Inspiration Coal Co., operates an underground mine and tippie at Price. In spite of the concern of 58 residents from Ligon to Drift, who listed their objections with the state Natural Resources and Environmental Protection Cabinet, the company was given permission to open a strip-and-auger operation at the site last year and a further permit amendment allowed the firm to extend its refuse area in Indian Grave Hollow.

On March 14 this year, the company was cited for allowing waste to enter Beaver Creek from three sources and, on March 17, for failing to properly maintain sedimentation ponds and diversion ditches. Another notice of (See Story No. 3, Page 4)



(Photo by Chuck Akers)

FIREFIGHTERS INSPECT the gutted home at Estill in which 3-year-old Megan Slone died Saturday. An electric heater is believed to have caused the fire which swept through the wood-frame house in which the child and her mother were sleeping, around 8 a.m. Fire departments from Wayland, Maytown and Garrett and the Floyd County Rescue Squad responded to the alarm.

Next Issue Slated Monday, December 22

The next issue of The Times, which will also be our last for 1986, will come out next Monday, December 22. This departure from our usual Wednesday dateline comes about for at least two reasons. First, with Christmas coming on Thursday, subscribers would not get their paper until Friday, at the earliest. Second, this will allow our staff to get a little longer and much-needed rest.

For this one issue, classified ads must be in by noon, Friday; other advertising, by Friday evening. News items must be in by Saturday.

Public Opinion Seen Changing In Prosecution of DUI Charges

Heightened public outrage at highway deaths was reflected in the two areas in which the state's prosecutors were invited last week to sharpen their skills, said County Attorney David Barber on his return from a three-day workshop sponsored by the state Attorney-General's Department in Frankfort. Sessions focused on the prosecution of drunk drivers and on vehicular homicide cases, he said.

Coincidentally, the first case awaiting the prosecutor on his return involved the death of a Maytown woman in a truck-car collision at Allen.

Changes in the state's murder statute made by the 1984 General Assembly now make it easier to invoke that law in cases of vehicular homicide—and the truck driver involved in the Allen collision was in fact charged with murder, despite his attorney's argument that he should have been cited on a lesser charge.

In accidents in which a person's negligence results in another's death, a prosecutor typically has a choice of three charges to press against the alleged offender—murder, second-degree manslaughter, or reckless homicide.

Taking a risk that would not nevertheless be characterized as "wanton" might justify a reckless homicide charge, Barber said. If the driver's action appears "wanton" headless, the manslaughter statute would more likely apply.

If the driver's action showed "extreme indifference toward the value of human life," a murder charge becomes appropriate, the prosecutor said.

"Public sentiment is changing," Barber said, in explanation of legislative changes that, two years ago, explicitly made the criminal statutes applicable to those responsible for traffic deaths.

"Historically, the only redress a family had in a traffic death was through a civil suit. There was a feeling that, because it was 'an accident,' no one should have to serve jail time," the prosecutor said. "But then there was a public outcry, that something needed to be done."

The difference between murder and manslaughter—a distinction that is

In District Court

Sentenced in Floyd District Court, following guilty pleas or verdicts, were:

Jimmy Wenek, 41, Wheelwright, drunk driving (DUI), \$357.50 in fine and court cost; Rodney Dean Baker, 19, Lackey, drunk driving, fined \$157.50, two days' public service; Dudley Joseph, 27, Blue River, operating on a suspended license, five days in jail, fined \$107.50; Nadine Little, Dema, drunk, disorderly conduct, 30 days in jail and \$107.50; Charles E. Gibson, 31, Salyersville, drunk driving (3rd offense), 30 days, \$707.50; Kenneth Roberts, 36, Harold, drunk driving, \$207.50, two days' public service; Gilbert Wallen, 38, Martin, drunk driving, five days, \$407.50; Michael Tackett, 26, Grethel, drunk driving, 30 days, \$557.50.

JOHN GRAHAM CHAPTER, D.A.R. MEETS

The regular monthly meeting of the John Graham Chapter, NSDAR, was held Tuesday, December 9, at the Floyd County Library, with the regent, Mrs. Carl R. Horn, presiding. Mrs. Olga A. Preston recorded the minutes in the absence of the secretary.

Members present were Mrs. Opal S. May, Alice Harris, Mrs. Margaret Spradlin, Mrs. Virginia Goble, Mrs. Norma Stepp, Mrs. Eleanor Horn, Mrs. Olga A. Preston, Mrs. Mae Kendrick, prospective member, Mrs. Dorothy Osborne, and a guest, Mrs. Fanny Runnells.

The regent reported that Mrs. Julia Grace Porter Curtis wishes to be reinstated as a member of the John Graham. The chapter welcomed her.

Continental Congress delegate to NSDAR in April 20-24 is the regent, Mrs. Eleanor Horn; the alternate is Mrs. Virginia S. Goble. Delegates elected to the KSDAR Continental Congress in Lexington, March 17-19, were the regent, Mrs. Horn, and Mrs. Olga A. Preston. Alternates are Mrs. Frances Brackett, Mrs. Norma Stepp, and Mrs. Opal S. May.

The guest speaker, Mrs. Samuel Gayheart, KSDAR School Chairman, of Hindman, spoke on "Pilgrimage of People to DAR Schools." Also, for the Christmas program, Mrs. Virginia S. Goble read the poem, "Visit From St. Nick." Serving as hostesses for the party were the entire DAR chapter members.

The next regular chapter meeting will be held Tuesday, January 13, at 3:30 p.m. at the Floyd County Library, with Mrs. Eleanor Horn speaking on "Lineage of DARS in the USA." The hostesses will be Mrs. Opal May and Mrs. J.G. Stepp.

Just Arrived—
NO!
Jeans and Jackets
Fashion Expressions of
the 80's
Peggy's Fashions
RICHMOND PLAZA • Glyn View Plaza
PRESTONSBURG

**Christmas & New Year
PUPPIES**

AKC Registered Siberian Huskies.
4 males and 2 females. Will be ready
to sell Christmas Eve.
CALL 285-9428
After 5:00 P.M.
12-17-21-pd

SEASON'S GREETINGS

P&B Ambulance Service
—SERVING YOU 15 YEARS—
**24-Hour Emergency Medical
Technicians on Duty.**

**Ambulances
equipped with
oxygen as well
as the latest
equipment.**
**We accept UMW, State-Aid, Medicare
and most major insurances.**
**Trained, Qualified and Experienced
Ambulance Personnel**
CALL
886-6664 285-9313
Prestonsburg Martin
12-17-1f

likely to be argued closely in the trial of Glennis Reynolds in the Dec. 5 death of Brenda Sue Bentley—hinges on whether the driver's action "in and of itself shows extreme indifference to human life," Barber said.

A driver who is drunk, traveling at high speed, or who "blatantly" disregards a stop sign would qualify under that definition, he said. On the other hand, a driver who gets caught in a culpable miscalculation—pulling out to pass without adequate clear space, or unable to stop when a traffic light changes, for example—would more properly be charged under a lesser statute, he said.

Sorting out the correct charges will become more exact when a state police program to train accident reconstructionists yields its first graduates next year, Barber said. While there are now only two officers in the state specifically trained to reconstruct accident scenes, the new program is designed to produce another 50—several for each of the 16 state police posts—he said.

Defense attorneys who try to discredit Breathalyzer results in defending clients accused of drunk driving will have a harder time of it in future, Barber said. Prosecutors who attended last week's seminar learned more about the machine's reliability and the BA results are likely to be supplemented increasingly with results of urine analysis, he said.

In response to pressure from police and the public, prosecutors who have routinely recommended dismissal of DUI cases with BA readings of .13 or less are now beginning to pursue all cases with readings of .10 or more, said Barber, who noted that he has customarily prosecuted cases with at least a .10 reading.

One demonstration at the seminar, which was organized by the Prosecutors Advisory Council with the assistance of the state police, involved voluntary administration of Breathalyzer tests to seminar participants at the end of a social gathering at which liquor was served.

After the prosecutors had consumed cocktails over a period of two or three hours, a few were "staggering drunk," said Barber. "But they still blew only an 8 or a 9" on the Breathalyzer.

The county attorney, who noted that he did not personally participate in the demonstration, said it confirmed his belief that "if you blow a .10 or above you're drunk and you shouldn't be driving."

**THIS IS
ROTARY**

- providing community service
- encouraging high vocational standards
- building international goodwill

**The Rotary Club
of Prestonsburg, Ky.**
Would like to extend to each and every person in the Floyd County area a sincere
Happy Holiday!!

These are only a few of the contributions that were made during our first year of existence:

- JENNY WILEY DRAMA ASSOCIATION • CYSTIC FIBROSIS FOUNDATION • FLOYD COUNTY EDUCATION FORUM • FLOYD COUNTY LITERACY COUNCIL • ST. JUDES BIKE-A-THON • PRESTONSBURG COMMUNITY COLLEGE SCHOLARSHIP FUND • PIKEVILLE COLLEGE GENERAL FUND • GOLDEN YEARS REST HOME • AMERICAN CANCER SOCIETY • 1ST ANNUAL ROTARY CLUB'S CHRISTMAS PARTY FOR NEEDY FAMILIES

WE WISH TO THANK ALL OF OUR MEMBERS FOR A VERY PRODUCTIVE YEAR.

**FOR SALE
RATLIFF & LENOX REAL ESTATE**

New ranch home under \$50,000. A Hatfield Home, with covered front porch, large living room, kitchen-dining area with extra cabinet-counter top space, range, utility area and three bedrooms. Still time to help choose carpeting. City water and gas, nice lot just off #114, Middle Creek.

Quad level—super quality—one of Prestonsburg's best homes, in-town location. Slate foyer, two fireplaces, full dining room, kitchen fully equipped including Jen-Air range top and food processing center, tile floor, oversize family room plus den, special bathrooms, plus shake roof, outdoor living area and balcony. Shown by appointment only.

Four levels of space—double-door entry foyer, living room, dining room, kitchen with eat-in area, step-down open area to family room with fireplace. This four-bedroom home has had special care. Old bond money loan assumption possible. This home is not a drive by—it needs to be seen inside to be appreciated. Call for appointment.

Brush Creek. Oversize lot, three-bedroom, two-bath home with full basement with garage, right on main road. Central heat and air, home needs handyman for minor repairs. Fairly priced at \$49,500.

Cedar-siding, two-story home with porches in Copperas Lick Estates just minutes from Prestonsburg. This home by B. G. Kalos Const. Co. was planned by present owners with slate foyer, family room with stone fireplace with Buck stove, living room, separate dining room, oversize kitchen, four bedrooms and two and one-half baths. Tastefully decorated, appliances and curtains and drapes to stay. Located on a lot with 150' front, this is an opportunity to own one of the area's nicer homes. Shown by appointment.

Property on old Route 80 below Turner Branch. Both sides of road, together or separately. Call for details.

Immaculate brick ranch home in Brandy Keg Estates. Living room with wood-burning stove, kitchen dining area with an abundance of cabinets and countertop space, three bedrooms, two baths, screened porch for outdoor summer living, large deck, two-car carport and a playhouse for the kids. Lawn and shrubs are established, home was planned by present owners. Call for details.

Prestonsburg, South Lake Drive location for this frame three-bedroom home with forced air furnace. Handy to town for shopping and the lake for recreational facilities. Priced at \$27,500. Good starter home.

Large acreage plus approximately four acres bottom ground. Frame house, barn and garage all on Mt. Parkway approximately eight miles from Prestonsburg. Many possibilities.

Property on Buffalo Creek, Clark Branch and extra special lot with long road frontage on Rt. 404.

Bi-level, 4 bedrooms, 2½ baths, 2-car garage and family room with fireplace, deck, all located on a lovely lot with trees, shrubs and flowers. Great location between Prestonsburg and Paintsville, handy to hospital.

Stone and wood home in the woods, two-story on 4 + - acres, 2 fireplaces, one with insert, central air and heat, wrap-around deck with seating and one-car built-in garage. Special decorating. Very private. Reduced to \$70,000.

Large acreage, country gentleman's estate and a woodman's delight. Brick home surrounded by wood fencing, barn with concrete floor and huge hay loft, A-frame for teenagers or overnite guests, other out-buildings. Home has 3 bedrooms and 2 baths, kitchen and family room combined, foyer, long living room and 2-car garage. Mineral included.

Mountain top retreat. Modified A-frame, second floor porch, very special kitchen and outstanding stone wall fireplace. Privacy and view are super. Reduced to \$56,000.

A-frame in the woods, with wrap-around deck, stone fireplace and special kitchen. Very good quality—an almost new home that has had excellent care. Abbott Creek.

Modular with chain-link fence and oversize lot on Stumbo hollow. Well-maintained home, appliances to stay, central heat and air.

Four-bedroom, close to town. Approx. 100'x 130' lot, city water, privacy, newer home. Very good buy at \$33,500.

Mays Branch, Bruncy-built, two-story home with wood siding, two-car garage and privacy! This well-maintained, attractively decorated, three-bedroom home with 2½ baths, family room with fireplace, and equipped kitchen is available only because present owner has taken a job out of state. Call for appointment.

Four-bedroom home with partial basement at McDowell. Open living, dining, kitchen area, deck, patio, two baths, wood-burning stove, very convenient to hospital. Immediate occupancy. Reduced.

BIG REDUCTION. Copperas Lick, blacktop street, city water, super neighborhood. Out of town into the country where you can enjoy long weekends. Brick, good floor plan—you'll be proud to own. \$85,000.

Perfect retirement home for one or two people. Cozy living room, bedroom, kitchen with good cabinet space, one bath, parking, on a small lot, walking distance to town. Easily maintained. Priced at \$18,000.

Two-story home in Martin with room for garden. Living room with fireplace, dining room, den, eat-in kitchen, utility room, three bedrooms, 2½ baths. Partial basement. Forced-air furnace, concrete block double garage, downtown location. Reduced to \$37,250.

Located in David, remodeled 5-room home is a nice size for a starter, investment or retirement home. On main blacktop street with city water and sewer. \$26,500.

Brick ranch, super kitchen, CH/A, located in Auxier, chain-link fenced yard, good school, grocery and churches nearby.

One of the best and most beautiful homes in the county. White brick, finest quality throughout, foyer, living room, dining room, oversize eat-in kitchen with appliances and abundance of cabinets, family room with fireplace with insert and wet bar, master bedroom suite, three other bedrooms, 2½ baths plus utility room with shower. Large rear patio, acreage to top of hill. REDUCED TO \$145,000.

FARMS—LOTS—ACREAGE:
Large acreage, wooded and secluded, in town. Developers invited. Preliminary survey work done. May's Branch Location. REDUCED.

COMMERCIAL—INVESTMENT
5-unit apartment building, low maintenance, furnished unfinished basement, utility room, 110-ft. front highway lot. Excellent rental record. Commercial bldg. now being used as furniture store, 42'x 60' plus 24x24-ft. dock and storage area. 337-ft. front on Highway. Many uses. Could be purchased with apt. building above.

High and dry building lot within walking distance to Highlands Regional Hospital. 192' front and 150' deep. REDUCED TO \$25,000.

Across from the new bank, home and three rental houses, business district, many possibilities.

We will help you sell what you have to sell—and try to find what you want to buy. Appraisals and counseling. You may be selling too low and buying too high.

OFFICE PHONE: 886-6138
We Invite You To Call Us.
Office Hours: 8:30-4:30 p.m. or By Appointment

PHYLLIS RATLIFF LENOX, Real Estate Broker
Phone 886-8689 after 7 p.m.





WAYNE RATLIFF, JR., Salesman, Phone: Home 874-2720 after 6 p.m.
JOYCE LYNN BLACKBURN, Sales Representative, Day 1-478-9450
VIRGIL O. TURNER, Sales Representative, Phone 432-3367 after 4 p.m.
GUS KALOS, Sales Representative, Phone 1-789-1707 after 6
LINDA LENOX, Sales Representative, Phone 886-8689
CAROL MCCARTY, Sales Representative, Phone 297-3168
MAZOLA L. SAMONS, Sales Representative, Phone 886-6138

REALTOR

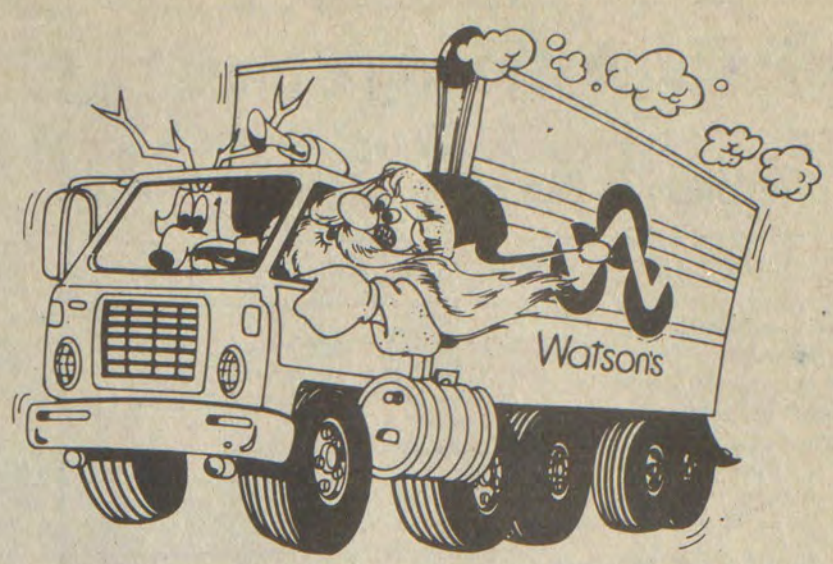
Last Minute 704 Sale

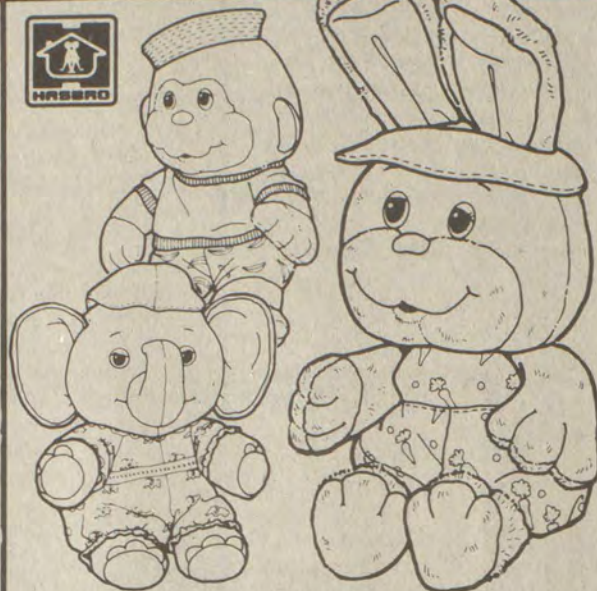
Sale prices
effective while
current supplies last.

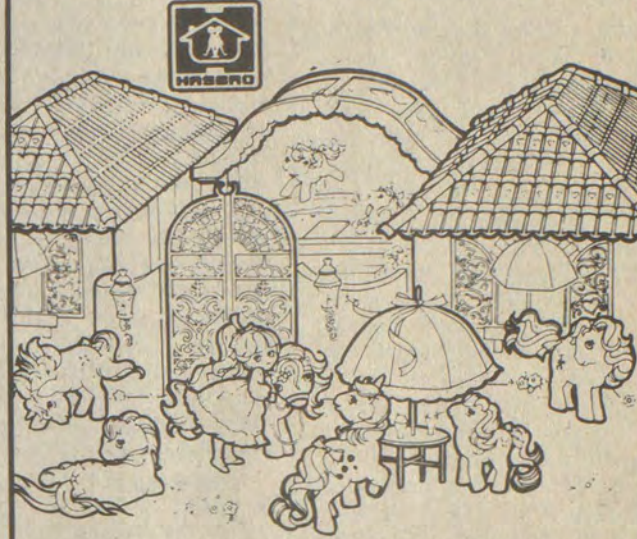
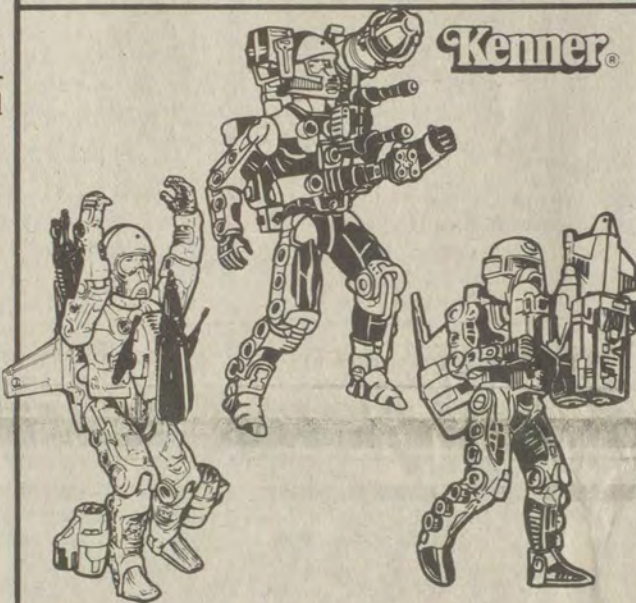

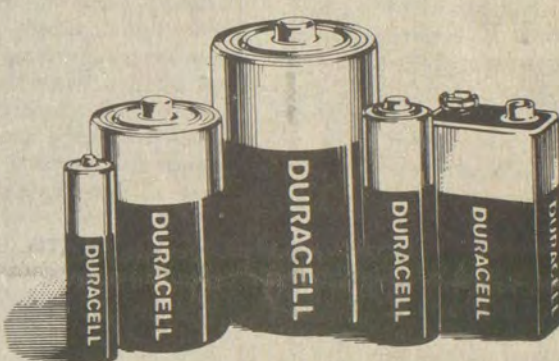
<p>current supplies last.</p> <p>Tonka Mightys Rugged construction vehicles. Extra size construction vehicles with realistic detailing and operations parts.</p> <p>Tonka Mighty Mixer or Mighty Loader reg. 19.99 sale 16.88</p> <p>Tonka Mighty Crane reg. 20.99 sale 18.88</p> <p>Tonka Mighty Dump reg. 14.99 sale 12.88</p>	 <p>Soft and cuddly Hasbro Googlies™ reg. 18.99 14.88 Lovable plush animals with designer hats and outfits.</p>	 <p>The Rocker Barbie® from Mattel® reg. 9.99 7.99 Comes with doll size Rockers t-shirt, doll brush, iron-on decal and play microphone.</p>	 <p>Hasbro® My Little Pony Paradise Estate™ reg. 69.99 59.88 Four rooms furnished with pony furniture and accessories, patio and pool. (Ponies not included.)</p>												
<p>Mattel Barbie® Barbie Magic Moves Moves at the touch of a switch, lifts one or both arms. Includes outfit and hair accessories. reg. 14.99 sale 12.99</p> <p>Barbie's Ultra 'Vette™ In mirror-finish pink. Comes fully equipped with working hatchback rear window, steering wheel that turns, working seat belts and glove compartment that opens and closes. reg. 18.99 sale 14.88</p> <p>Barbie's Glamour Home is three floors of fully furnished excitement with staircase dinette set, bed that changes into bath, rooftop garden patio with barbeque and more. Assembly required. reg. 69.99 sale 54.88</p> <p>Barbie's Glamour Bath and Shower Really works. Includes 12 beauty accessories, plus bubble bath. reg. 19.99 sale 15.88</p> <p>Princess of Power Starburst™ She-Ra® By Mattel with magnificent cape of stars. She-Ra is ready to defend Etheria. Includes outfit, shield, sword, comb and comic book. reg. 6.22 sale 5.44</p>	 <p>Centurion™ Heroes by Kenner reg. 12.99 10.88 7½ inch tall action figures with their own weapons systems. Choose from 3 styles.</p>	 <p>Battle Blaster Set from Nasta reg. 14.99 11.88 Set includes infrared gun, target and belt, up to 50 foot range.</p>	 <p>DURACELL®</p> <p>Remember the batteries and save 25%</p> <table><tr><td>2 pack 'D' or 'C' cells</td><td>reg. 2.19</td><td>1.64</td></tr><tr><td>4 pack 'AA' cells</td><td>reg. 2.99</td><td>2.24</td></tr><tr><td>2 pack 'AAA' cells</td><td>reg. 1.69</td><td>1.27</td></tr><tr><td>1 pack 9-volt</td><td>reg. 2.19</td><td>1.64</td></tr></table>	2 pack 'D' or 'C' cells	reg. 2.19	1.64	4 pack 'AA' cells	reg. 2.99	2.24	2 pack 'AAA' cells	reg. 1.69	1.27	1 pack 9-volt	reg. 2.19	1.64
2 pack 'D' or 'C' cells	reg. 2.19	1.64													
4 pack 'AA' cells	reg. 2.99	2.24													
2 pack 'AAA' cells	reg. 1.69	1.27													
1 pack 9-volt	reg. 2.19	1.64													
<p>Tonka Pound Pur-r-ries reg. 19.99 15.88 Huggable kittens come with ribbon, carrier, care sheet and mail-in offer.</p>	<p>Larry Bird Basketball Set reg. 17.99 13.49 Set includes kid-sized goal and safe foam basketball.</p>	<p>Shuffletown Farm Playset by Playskool With lots of activities. reg. 24.99 sale 19.88</p>	<p>My Little Pony from Hasbro reg. 4.99 3.77 Assorted rainbow-colored ponies with combed manes and tails.</p>												
<p>Fluppy Puppies™ By Kenner Adoptable babies of fluppy dogs. Comb and brushable. reg. 11.99 9.88</p>	<p>Pound Puppies Care and Feeding Set reg. 11.99 8.88 Includes bed, play food, brush, feeding dish and more.</p>	<p>Kenner Centurions™ Detonator or Skybolt reg. 19.99 15.88 Assault vehicles with lots of exciting firepower.</p>	<p>My Little Pony Lullaby Nursery reg. 24.99 19.88 Complete nursery set-up for My Little Pony.</p>												
<p>Barbie Glamour Home from Mattel reg. 69.99 Sale: 54.88 Includes furniture. -Rebate: 5.00 Final Cost: 49.88</p>	<p>Talking Gabby Bear reg. 59.99 47.88 Mouth and eyes move as he tells stories. With cassette and book.</p>	<p>MASK Outlaw™ Tanker from Kenner reg. 29.99 24.88 Tanker top conceals weapons and radar. Comes with 2 action figures.</p>	<p>Heart Family™ Mom or Dad with Baby reg. 12.99 your choice 10.88 Choose Mom or Dad Heart...each comes with baby.</p>												
<p>Magic Mike Robot reg. 14.99 10.88 Talking robot is 11" tall with flashing eyes.</p>	<p>Coleco® Power Cycles reg. 19.99 15.88 Choose from 16" Deluxe Princess or BMX Formula 3.</p>	<p>MASK Hurricane™ Chevy from Kenner reg. 17.99 14.44 '57 Chevy becomes field command post. Includes action figure.</p>	<p>Smarty Bear™ from Galoob reg. 74.99 59.88 Says 16 different phrases in hundreds of combinations.</p>												
<p>Playskool Talking Phones reg. 18.99 14.88 Choose from Big Bird or Mickey Mouse styles.</p>	<p>Jem/Jerrica Doll from Hasbro reg. 11.99 9.99 Transforms from executive to rock star. 12½" bendable doll.</p>	<p>Dream Glow™ Barbie® or Ken® from Mattel reg. 11.99 your choice 10.88 Each comes with glamorous evening outfit that glows in the dark.</p>	<p>Rambo™ Action Figures from Coleco reg. 6.49 5.44 Action figures that fight for justice.</p>												
<p>Stocking Stuffer Special: Flockskin Puppy or Bear reg. 4.99 3.74 Includes 2 flockskin figurines.</p>	<p>Barbie's Hot Rockin'™ Stage Has everything for Barbie's rock 'n roll show. Includes 2 keyboards, 2 guitars, TV camera and monitor. reg. 19.99 sale 15.88</p>	<p>Magic Moves Barbie® from Mattel reg. 14.99 Sale: 12.99 Moves at touch of switch. -Rebate: 1.50 Final cost: 11.49</p>	<p>Fluppy Dogs from Kenner reg. 24.99 Sale: 19.88 Pettable, huggable shaggy dogs. -Rebate: 3.00 Final cost: 16.88</p>												

• DOWNTOWN PIKEVILLE
Open Nightly 'Til 9
Sunday Noon 'Til 6

• WEDDINGTON PLAZA
Friday 10 'Til 10, Saturday 10 'Til Midnight
Sunday Noon 'Til 7



Four ways to charge...

The Floyd County Times

Published Every Wednesday by
Prestonsburg Publishing Company

BARBARA ALLEN HEINZE, Editor

Subscription Rates Per Year:
In Floyd County, \$10.00
Elsewhere in Kentucky, \$12.50
Outside Kentucky, \$15.00

Entered as second class matter June 18, 1927, at the postoffice at Prestonsburg, Kentucky, under the act of March 3, 1879.

--- 1 ---

(Continued from Page One)

the state police. But arson cases have only a five percent conviction rate, he said.

While some suggested rules requiring an "orderly withdrawal" of insurance companies which decided to pull out of an area, industry spokesmen asserted unanimously that redlining could not be resolved by law. "You can't force anyone to do business when they don't think they can make money," Hinkle said.

Their solutions were for insurance companies to be more cautious in writing individual policies and for local communities to make themselves more attractive to underwriters.

Writing policies for more than a home is worth only invites arson, said Jack Miranda, executive vice-president of Kentucky Farm Bureau Insurance Co. While his firm lost overall \$8.20 in claims for every \$100 taken in in premiums over the past five years, in eastern Kentucky the losses—mainly through fires—were about \$23.70 per \$100, he said.

Melvin Wilson, an adjuster with Big Sandy Claims service, recommended that mobile homes be merely replaced if they burn, "so that no one can benefit" from the fire.

Beefing up a community's fire protection capability is the key to lowering insurance costs and persuading underwriters to do business here, several speakers insisted. "A major problem in eastern Kentucky is the consistently high frequency of total fire losses," said Kentucky Farm Bureau's Miranda. "You only need one total loss for every 500 homes for the business to be unprofitable. Sometimes it's as high as one for every 200 homes in this area."

Hinkle agreed. "It's hard to have a major fire if you have fire protection," he said. But 85 percent of Pike county homes are in areas designated by the Insurance Services Organization as Class 9 or Class 10—areas with little or no fire protection, he said.

An irony noted by Big Sandy ADD Director Roger Recktenwald and public management specialist Rob Nicholas is that the Farmers Home Administration, which principally funds construction of public water systems in this area, does not generally allow money to be spent for installing hydrants. Neither are fire plugs encouraged by the Public Service Commission, which regulates rural water systems, Nicholas said.

Recruiting physicians for this area, especially for delivering babies, has become increasingly difficult on account of soaring malpractice insurance rates, Dr. Ellen Joyce, a family practitioner at the Mud Creek Clinic, told the panel.

Two obstetrician-gynecologists recruited last summer by Big Sandy Health Care, Inc., operator of the Grethel clinic, had to be turned away because malpractice insurance was unavailable and in any event—with annual premiums running at \$42,580 each—would have been unaffordable, Dr. Joyce said. Floyd county has only three ob-gyns and none of its family doctors is any longer delivering babies, the physician noted.

Debbie Gambill, who said she has never filed a claim against her homeowner's or auto insurance, told the task force of having the policy on her Spurlock Creek home cancelled three years running and now of being unable to get coverage at all. In

--- 3 ---

(Continued from Page One)

non-compliance—alleging that "waste and other black material" had blocked and then breached a diversion ditch at the mine—was filed on July 21.

According to an agreed order entered into by company officials and the Natural Resources Cabinet on May 23, a \$1600 penalty was assessed against the mining company, which was permitted to pay only \$1100 of it as long as remedial work was done promptly. A Cabinet official confirmed Tuesday that the firm paid \$1100 on August 22.

--- 4 ---

(Continued from Page One)

issued in May, 1974 to Robert Ranier and Blanche R. Hall with the same University Drive property as collateral.

First Commonwealth asks for a court order to sell the property to satisfy the Raniers' debts.

Suits filed in court give only the plaintiff's version of the issues in dispute.

Dept. for Blind Moves
Offices to Prestonsburg

Kentucky's Department for the Blind Office is being moved to Prestonsburg from its Paintsville location. Effective next Monday, it will be at 1300 South Lake Drive, phone 886-2730.

Mike Hall is rehabilitation counselor for the department.

--- 5 ---

(Continued from Page One)

MARRIAGE LICENSES

Francis Marlene McCoy, 22, of Prestonsburg, and Charlie Miller, 25, of Prestonsburg; Pamela Ann Rusaw, 17, of Hi Hat, and Paul Wayne Hall, 17, of Hi Hat; Sherri Renee Allen, 25, of Eastern, and Mike Reynolds, 26, of Lexington; Robin Francis, 17, of Langley, and Brad Dwayne Tackett, 18, of Printer; Joann Hayes, 22, of Martin, and Gorman Collins, Jr., 29, of Prestonsburg; Mruella Lynn Slone, 20, of Bypro, and Marty Lowell Adams, 21, of Bypro; Betty Lanette Whitaker, 17, of Prestonsburg, and Bill Keith Rosner, 24, of Prestonsburg.

Megan Slone was born October 16, 1983 in Pikeville, a daughter of Charles Garfield and Cynthia Ann Hall Slone. In addition to her parents, she is survived by her maternal grandparents, Buddy and Marcella Keane, of Miramar, Fla. and Conley and Susie Hall, of Gainesville, Fla.; paternal grandparents, Charles and Alice A. Slone, of Estill; maternal great-grandparents Don and Dola Cook, of Dry Creek, and Dave Hall, also of Dry Creek.

Funeral services are scheduled for today (Wednesday) at 11 a.m. at Martin Branch Freewill Baptist Church, with Green Boyd, Clinton Jones, and Sterlin Bolen officiating. Burial will be in the family cemetery at Estill under direction of Hall Funeral Home.

Our Yesterdays

(Items taken from The Floyd County Times, 10, 20, 30, 40 and 50 years ago.)

Ten Years Ago

(December 15, 1976)

What promised Saturday afternoon to be an old-fashioned Democratic donybrook when precinct delegates met at the courthouse to elect an executive committee developed into a show of party unity as the two candidates for the county party chairmanship reached agreement...In its last scheduled meeting of the year the Floyd Fiscal Court Monday accepted the bid of the Adams Construction Company to supply within 45 days 10,000 tons of gravel at \$5.93 per ton, plus sales tax...Prestonsburg residents are being notified this week of the rate increase of 20 cents per 1000 cubic feet which went into effect on natural gas here, December 1...Development plans for Centennial Mall, the first fully-enclosed regional shopping mall in Southeastern Kentucky, were announced Tuesday by an official of the Pikeville-based Centennial Company...Rumors of devil worship spilled over from Pike county into Floyd this week, and at Betsy Layne a reported 10-15 pupils were kept out of school Monday by parents who had become disturbed...A second gas company strike was averted this week when union employees of the Columbia Transmission Corporation voted to accept the 8½ percent wage increase offered by the company...There died; Mary Magelene Conn, 87, died Tuesday at Our Lady of the Way Hospital, Martin; Clyde Jarrell, of Cow Creek, died Saturday at Highlands Regional Medical Center; Mrs. Ollie Caudill, 73, of Dayton, O., formerly of Hi Hat, Wednesday, December 8, in a hospital in Springfield, O.; Elder Ernest Ward, 71, Monday at his home at Mousie.

Twenty Years Ago

(December 15, 1966)

Training of a class of 22 persons for future employment at the U.S. Shoe Company plant here began Monday morning...A contract for grade, drain and bituminous concrete surfacing on U.S. 23 to revise the Ball Alley curve here has been awarded by the Highway Department...75 sauger pike were released in Dewey Lake, December 6 by state Fish & Wildlife Resources officials...Former Governor Bert Combs has been elected chairman of the Board of Trustees of Appalachian Regional Hospitals, it was announced last week...Acquisition of an additional 21 acres of land to make possible future expansion of the Prestonsburg Community College was authorized Tuesday by the board of trustees of the University of Kentucky...Desultory attempts at contract negotiation and scattered line blasting marked another week of the strike affecting the United Fuel Gas Company...The Maternity and Infant Care Project of the Division of Maternal and Child Health has expanded its program for high-risk mothers and infants to include Floyd county...The undefeated Maytown Wildcats scored win No. 11 against the Wayland Wasps at Maytown Monday...Married: Miss Elizabeth Carol Bentley, of Langley, and Mr. Delbert Stephens, of Spurlock, Dec. 3 at the Free Will Baptist Church, Martin; Miss Rita Lee Cahill, of Drift, and Mr. Raymond Curtis Henschen, of Bellvue, Ky., November 26 at St. Juliana's Church, Martin...Born: to the Rev. and Mrs. Gary Harrison, of Louisville, a son, Gregory Lane, Dec. 2...There died: Mrs. Pearl Allen Napier Conley, 71, of Lancer, Friday at the Prestonsburg General hospital; Jess Hopper, 81, of Topmost, November 27 at a Perry county hospital; Mrs. Henrietta Taylor, 92, of Weeksbury, last Wednesday at the home of a daughter in West Virginia; Mrs. Mary Page, 68, of Dwale, Friday at Methodist hospital, Pikeville.

Thirty Years Ago

(December 13, 1956)

Fire which followed the burglary early Monday morning of the Fountain Korner, Prestonsburg drugstore, created an estimated total damage of \$50,000, and as consequence two juveniles, both Prestonsburg high school pupils, face possible charges of arson and burglary...Contract for the construction of the outside plant facilities of the Harold Telephone Company was awarded to Alpha Construction Co., of Tulsa, Oklahoma...The number of Floyd county recipients of surplus commodity foodstuffs has been cut more than half, it was said this week by G. R. Spradin, commodity office clerk...A jury empanelled by Coroner James J. Carter following the death Sunday afternoon from a rifle bullet of Woodrow Monk at his home at Mare Creek held that the fatal shot was accidental...An estimated \$668,000 worth of work on the relocation of U.S. 23 and 460 from Prestonsburg to Auxier has been marked for No. 1 priority by the Kentucky Department of Highways...The Maytown Wildcats, one of the three remaining unbeaten teams in the 15th region, won their 10th straight game last week-end against Wheelwright...There died: Mrs. Dona Johnson Adkins, 49, formerly of Weeksbury, last Saturday at Fennville, Michigan; Will Tackett, 77, of Tram, Monday at the Methodist hospital, Pikeville; Willie Jarrell, 50, of Dana, Sunday at the Methodist hospital, Pikeville; Mrs. Lulie Hall, 66, formerly of East McDowell, Saturday at Ashtabula, Ohio.

Forty Years Ago

(December 12, 1946)

Practically all mines of Floyd county resumed operation Monday following the work-order issued by John L. Lewis, UMWA head, last Saturday...Prospects for installation of a city bus line here similar to those already in operation in Paintsville and Pikeville brightened this week as the City Council announced that it will receive at its regular meeting January 6 sealed bids on such a bus line franchise...The three-day opening of the Firestone Store by Frank H. Layne and Roy Gibson was held here last Thursday through Saturday...B. B. Hatcher, U.S. Navy, formerly of Harold, is a member of the crew of one of five ships which will leave Norfolk, Virginia, January 2 on the Byrd expedition to the South Pole...Marcum Slone, McDowell miner, is in serious condition at the Gearheart hospital, Martin, as a result of a highway accident Wednesday morning at the Star Bottom Mining Company near McDowell...The Vanhoose Lumber Company at Louisa, managed by Scott Craft, former Prestonsburg man, was destroyed by fire, Tuesday afternoon...Born: to Mr. and Mrs. Edward Dings, of Hunter, a daughter, November 24 at the Gearheart's hospital, Martin...There died: Mrs. Katie Spurlock, 35, Wednesday at home near Printer; Mrs. Mary Alice Bates, 52, of Bevinville, en route to a Martin hospital, Wednesday.

Fifty Years Ago

(December 14, 1936)

The Floyd county board of education, in its meeting last Saturday, awarded the construction of a brick and tile school building here, to consist of 12 classrooms and an auditorium, to Stewart Construction Co. The Stewart bid was \$45,000...As he was taking road measurements near Arkansas Wednesday, C. Everett Mink, of Alpharetta, state highway department inspector on the Allen-Lackey road paving, was seriously injured when the two-ton scoop of a concrete mixer was accidentally lowered onto him, crushing him...The city council passed an ordinance recently stipulating a \$10 fine or 10 days in jail, or both for any one shooting fireworks within the corporate limits of Prestonsburg...The Mayo Cash Grocery, here, operated by J. D. Mayo, was sold Monday to J. E. Ball...Franklin, seven-year-old son of Mr. and Mrs. Colonel May, suffered serious injuries Monday when struck by a car on Graham street, here...There died: Miss Dorothy Davis, 23, of Prestonsburg, December 2 in a Morehead hospital; Andrew Jackson Miller, of Short Branch of Abbott, Monday; Mrs. Emma Hall, 52, at her home at Wheelwright, Thursday; Mrs. Lydia Francis Meade Blevins, 69, at home at Boldman, November 26; George Salyers, 76, of Eureka, Friday; Charles Robert Johnson, 21-months-old son of Mr. and Mrs. Russel Johns, of Harold, Thursday, at the Gearheart hospital, Martin.

Bits and Pieces

Before returning home at the end of a visit from afar, her son, daughter-in-law, and two obstreperous grandchildren came to say goodbye. Upon their leave-taking, the honored and honest lady said, "I thank you for coming to see me. And I thank you for leaving."

CHRISTMAS PAST

As long as there are children expecting wondrous things on Christmas morning, there will be a Santa Claus. Add to that older people who have never managed to grow up entirely.

I have always known something strange and marvelous is possible at Christmas. It didn't matter when I was a child, and it doesn't matter, now, that it has never been realized. It is possible still.

And when I was a child, I had the best Christmas in the whole world every year, because Santa, himself, came to see me. I thought he paid every child on Salt Lick Creek a visit for always the day before Christmas, Santa would be seen from some distance walking toward my grandparents' house. I can see him still, striding along briskly in a rich, red suit, his snowy beard flowing, and ah, those gleaming black boots!

Christmas morning was pretty much an anticlimax, but I couldn't fault Santa. He was my Christmas.

GETTING CLOSE

Only seven more days until Christmas, and I do wish it would snow just a little.

--- 2 ---

(Continued from Page One)

Because the condition of three-year-old Jerri Michelle Bentley, who suffered a broken jaw and a head injury in the accident, was reported to be "fine," the judge and prosecutor agreed to reduce from \$40,000 to \$20,000 the bond on the assault charge arising from the child's injuries. But they refused to lower the \$40,000 set on the murder charge.

Barber said he "couldn't look the girl's family in the face" if he agreed to any further bond reduction.

Reynolds's mother, who sobbed quietly during some of the proceedings, left the courtroom while attorneys argued over the amount of the bond. Reynolds was released early Friday afternoon, when his parents put up \$6,000 in cash—10 percent of the \$60,000 property bond under which he was being held.

Trooper Jackson testified that the Bentley car came to rest 180 feet from the point of impact. In response to a question by Judge Stumbo, he said he could not estimate the truck's speed. However, the impact was "very hard" and so compressed the Chevrolet Citation that the Floyd County Rescue Squad had to use its "Jaws of Life" device to free the victim, the officer said. Mrs. Bentley was pronounced dead about two hours later at Highlands Regional Medical Center.

Jackson said two witnesses, Johnny Caudill and David Amburgey, told him they had just passed Reynolds's truck and were still in the passing lane when they stopped for the red light. The light was red when Reynolds passed them on the inside lane, they said.

Reynolds told him he saw the light turn yellow but estimated he did not have time to stop and that the light turned from yellow to red as he entered the intersection, Jackson said.

Reynolds was also represented at Friday's hearing by Sam F. Kibby. Seated at the prosecutor's table but taking no active part in the proceedings was Prestonsburg attorney Jerry Patton, retained by the Bentley family to pursue civil remedies in the case.

B.S.R.T.A. Meets at Lodge

Members of the Big Sandy Retired Teachers' Association held their regular luncheon meeting last Wednesday at May Lodge, Jenny Wiley State Park. Mrs. Lenore Gullett, of Paintsville, president, presided, and Charles Spears, of Pikeville, past president, offered the blessing. The devotional was presented by Mrs. Daisy Holiday, of Salyersville, and the Pledge of Allegiance was led by Mrs. Opal Priest, of Inez. Mrs. Imogene Salyer, of Salyersville, secretary-treasurer, gave her reports.

Russell Boyd, of Paintsville, a member of the Executive Committee gave a report on legislative matters of interest to retired teachers, and Charles Spears, member of the joint Legislative Committee of K.R.T.A.-A.A.R.P., presented findings in regard to insurance.

The president announced that the next meeting would be held April 19, and added that the county with the largest attendance would be honored at that time.

Mrs. Gullett read two poems and wished everyone a "Merry Christmas and a good New Year."

Those attending and the counties which they represented were: Lenore Gullett, Russell Boyd, V.P. Horne, Edna Boyd Blevins, and Luther Wright, Johnson county; Charles Spears, Requa K. Spears, Edith R. Roberts, Mae D. Irick, Pike county; Imogene Salyer, Anna Mae Arnett, Anna Ruth Arnett, Lillie M. Prater, Flossie May, Daisy Holliday, Lucy Montgomery, Ethel Fetterly, and Ronnie Prater, Magoffin county; Katherine Cline and Opal Preece, Martin county, and Norma S. Stepp, May K. Roberts, Danese Amburgey, Ruby Akers, Lucy Regan, Dixie Webb, Harmon Hale, Eva Allen Hale, Opal S. May, and Dacia B. Woods, Floyd county.

LETTERS
To the Editor

The views expressed here are those of the writer, and not necessarily those of this newspaper. No unsigned contributions will be published.

All Potential Victims

I read Mr. Elkins' letter to the editor entitled, "How Many Have to be Killed or Injured?" I must say that I agree with him totally. However, I would like to add my two cents worth in other areas where the coal truck operators are demonstrating total disregard for our traffic laws, as well as the rights of those of us who aren't in the business.

How many coal trucks do you meet on the road that are within the legal weight limits? At the intersection of Hwy. 1210 and 404 there is a bridge spanning Middle Creek that is very clearly marked "12 ton weight limit." Daily there are at least 30 tractor trailer coal trucks crossing this bridge with coal stacked one to two feet above the top of the beds. Is it possible that these trucks are in the 12-ton weight limit?

Now, travel the county roads and count the number of trucks you meet that are running on the wrong side of the road. Safe, right? And did you know that if one of these trucks runs you off the road, you destroy your car, and possibly, kill someone, but the truck did not make contact with your vehicle, according to the law that truck was not involved in your accident, nor is he liable unless you can prove it in a civil suit in a court of law. Yes, that's right—if contact was not made with your vehicle, the vehicle that ran you off was not involved. That's the law.

Now let me, as a concerned citizen, praise those people who have decided it's time something was done, and are seeking to prosecute those who would willfully disregard the laws, the rights of the citizens of our county, and sometimes human life in the careless operation of their vehicles.

I think it's high time that all of us, politicians and private citizens alike, get behind these people to establish a set of laws common to the operation of all motor vehicles. Also to insure the laws are enforced with equal vigor, whether a family sedan or a commercial vehicle. We are all potential victims.

T.D. ALLEN
H.C. 68, Box 1175,
David, Ky. 41616

Not Reporter's Error

Wheelwright Police Chief Terry L. Hill said this week he did not intend to impugn the integrity of the Lexington Herald-Leader or its reporter, Lee Mueller, when he accused the paper—in a letter published in last week's Times—of either misunderstanding or misreporting him.

The reference was to an Oct. 16 news report of the death of Voyné Cannon, in which Hill was quoted as an eye-witness. Hill wrote in his letter to The Times that he was not an eye-witness but arrived on the scene after the event.

Mueller said this week he stands by the original report and insists Hill identified himself as an eye-witness.

Hill does not deny it. "I don't remember what I told him. I'm not going to say I didn't say that. I'm not holding him (Mueller) responsible for my mistake. But I didn't see it (Mrs. Cannon's death)," the police officer said.

The Reason For Christmas

I realize the Christmas Season is upon us. I'm sure there are people reading your paper will agree with what I have to say, because it needs to be said. Commercialism has taken Christ out of Christmas and been replaced with "Merry Xmas." I have seen "Merry Xmas" on windows, signs, and cards. What does "Merry Xmas" really mean?

As we celebrate Christmas let us look that if it hadn't been for Christ we would have no Christmas. As we celebrate Christmas with family and friends, gifts are exchanged between us. Let us give thanks to Christ for his many blessings we have received in 1986. Many of us have received and shared the man's blessings. Thanks to Christ we can love, happiness, health, family and friends. Let us put Christ back into Christmas and Christ back into the future. After all Christ is the reason for this very special season.

AVA HAMILTON
Box 410, McDowell, Ky. 41647

Hearing A "Waste"

An insurance task force holds a public hearing in Prestonsburg Wed. Dec. 10 for the citizens of Eastern Kentucky, business people and low-income people concerning their problems on insurance.

There was a house full but all I heard was the insurance representative telling how much money their companies have lost in the east few months.

If the task force is paid by the taxpayers it's a waste of taxpayers' money. The meeting started at 10 a.m. and at 12 noon about 20 of us left the meeting.

Our state legislature passed a law that we all carry insurance and enforce it.

Then, if you have a wreck that is your fault; and, if your car is parked and someone hits you, they cancel your insurance.

No other company wants to carry you. If they do it costs \$1,000 or \$1,100 every three months. It also hurts your reputation to have your insurance cancelled.

To insure two coal trucks, it costs \$25,387. How are we going to be able to pay such prices for insurance?

W.T. FOLEY
Prestonsburg



CENTRAL KENTUCKY BLOOD
CENTER
PRESTONSBURG STATION
(Municipal Bldg.)
N. Lake Drive/Prestonsburg, Kentucky 41653

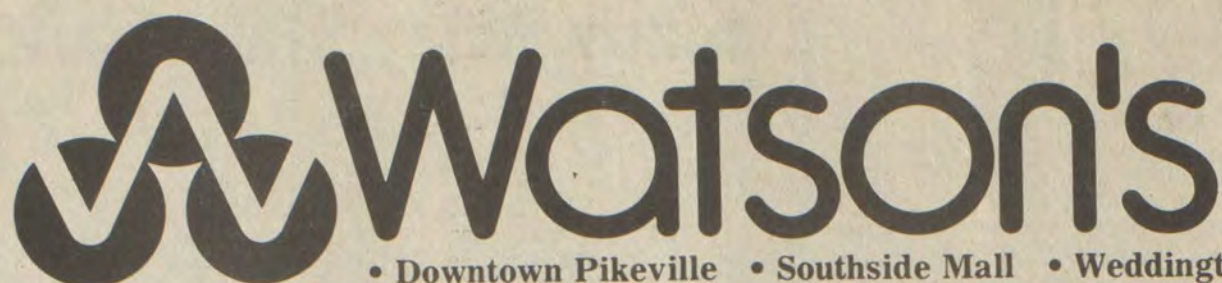

• Downtown Pikeville • Southside Mall • Weddington Plaza

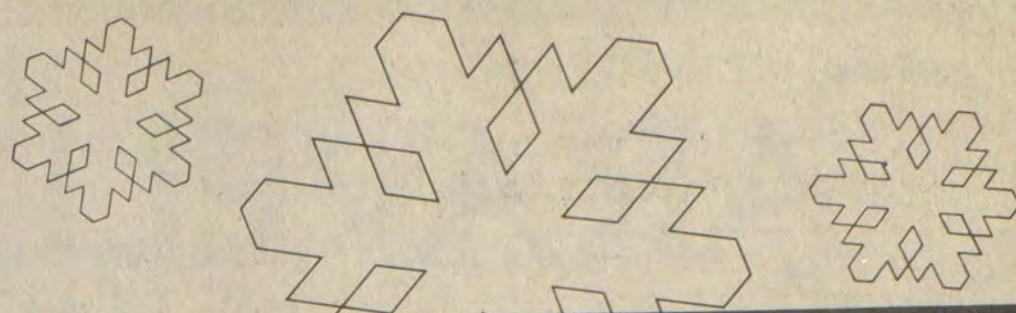

THE CHRISTMAS STORE



Sale prices good Wednesday, Dec. 17 through Monday, Dec. 22.

savings that Santa will love!

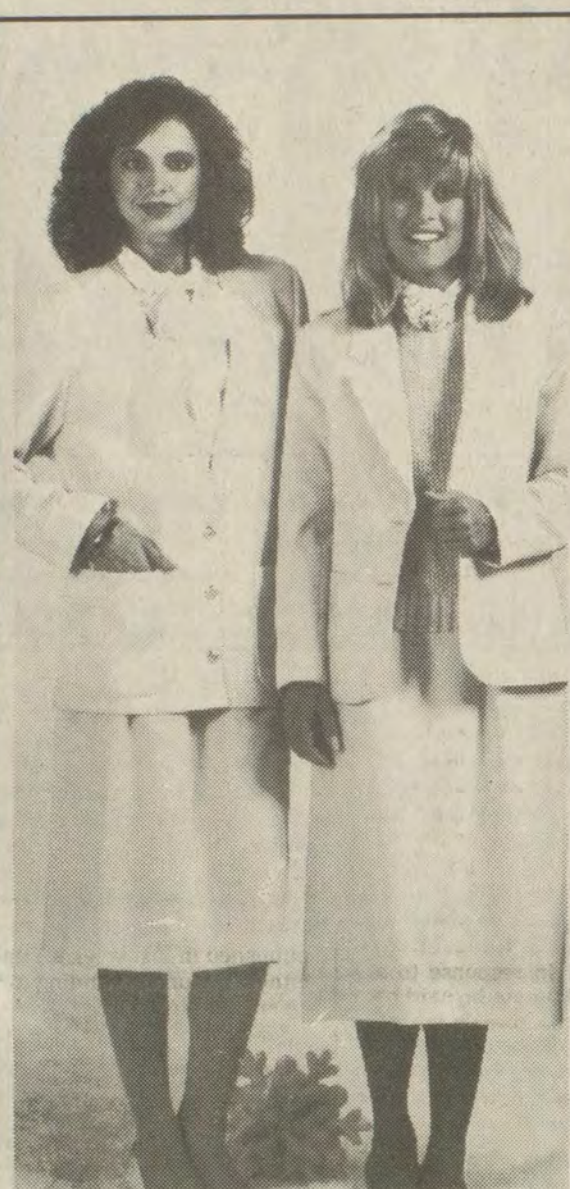

save
25%
misses' coordinates
Our entire selection from Russ, Tan Jay, Alfred Dunner and Smith & Jones. Includes skirts, pants, sweaters, blouses, jackets, more, 8-18. orig. 22.00-58.00
15.99-42.99



save
25%
jr. related separates
Updated looks from Tangiers, Genesis, Jonathan Martin and Melrose. Includes skirts, pants, sweaters, shirts, more. orig. 20.00-84.00
14.99-62.99



9.99
orig. 16.99-19.99
misses' dressy blouses

A collection of styles including bow tie, notch collar and others. Includes solids and patterns in assorted shades, 8-18.



save
20%
Hanes too! hosiery
Sheer, flattering hosiery in sandalfoot, reinforced toe, control top, light support and other styles. Basic and fashion shades. reg. 2.75-4.50
2.20-3.60



save
25%
all petite coordinates
Versatile pants, skirts, jackets, blouses and sweaters from your favorite brands including Russ, Devon, Personal and others, 6-16. orig. 9.99-84.00
7.49-63.00

save
25%
all our junior denim jeans
Every pair of junior jeans at holiday savings. Includes basic and fashion styles from Lawman, Palmetto's, Lee, Rio, Manisha and others, 3-13. orig. 19.99-39.99
14.99-29.99

59.99
reg. 90.00
missy and petite linen-look suits
An excellent buy on these poly/rayon linen-look suits you can wear year 'round. In pink, blue, green and purple. misses' 8-16; petites' 6-14.

4.99
compare at 6.00-25.00
Encore jewelry in holiday brights
Bold fashion earrings and necklaces in fuchsia, yellow, turquoise, purple, green and orange. Great looks at a low price!

save
25%
all women's coordinates
Fashion mix and matchables from Russ, Devon, Alfred Dunner and others. Includes jackets, blouses, pants, skirts, sweaters, 32-44. orig. 6.99-79.00
5.24-59.25

save
25%
junior pants in fashion styles
Includes an assortment of looks in brights and pastels, all in washable cotton blends, 3-13. orig. 14.99-19.99
11.24-14.99

7.99
orig. 12.99-14.99
Julius Resnick fashion handbags
Classic and updated styles at this great low price. Includes vinyl and fabric bags in assorted colors. Selection varies by store.

save
20%
all women's panties
Our entire selection of styles including briefs, bikinis and hipsters in tailored and lace trimmed looks. orig. .66-10.00
.53-8.00

Downtown Pikeville
Mon. - Sat. 9 til 9
Sunday Noon til 6

Weddington Plaza
Mon. - Thurs. 10 til 9
Friday 10 til 10 Saturday 10 til Midnight
Sunday Noon til 7

• Custom Gift Wrapping Available
• Gift Certificates Any Amount

Four convenient ways to charge your holiday purchases.



CARAVELLE[®]

by BULOVA

Daytime.
Nighttime.
All the
Time.

Here is the watch to wear for all seasons. Come in and choose one of these beautifully-styled, unbeatably-accurate quartz watches at affordable prices from our new Caravelle Collection.

- A. Champagne dial in goldtone case with link bracelet. Water resistant. **\$84.95**
- B. Goldtone case and gilt markers show-case black matte dial with diamond at 12 O'clock. Black leather strap. Water resistant. Dura-Crystal[®]. **\$74.95**
- C. Textured gilt marker dial. Matching goldtone case and patterned expansion bracelet. **\$69.95**



Time for Christmas
Time for
Caravelle.

Time to look at our new Caravelle Collection. You'll find smart, contemporary styling and Caravelle Quartz accuracy to keep students on time for classes or dates. Rugged enough to take school's hard knocks. They're backed by Bulova's extended two-year warranty and priced a lot lower than you would expect

- A. Silver-tone case, goldtone bezel and trim. White dial. Two-tone stainless steel bracelet. Water resistant. Dura-Crystal[®]. **\$74.95**
- B. Octagonal goldtone case with gilt markers and white dial. Expansion bracelet. Water resistant. **\$69.95**
- C. White dial in goldtone case with matching expansion bracelet. **\$64.95**
- D. Bold styling in goldtone with contrasting brown dial. Dura-Crystal[®]. **\$79.95**



Tribute to a lovely lady

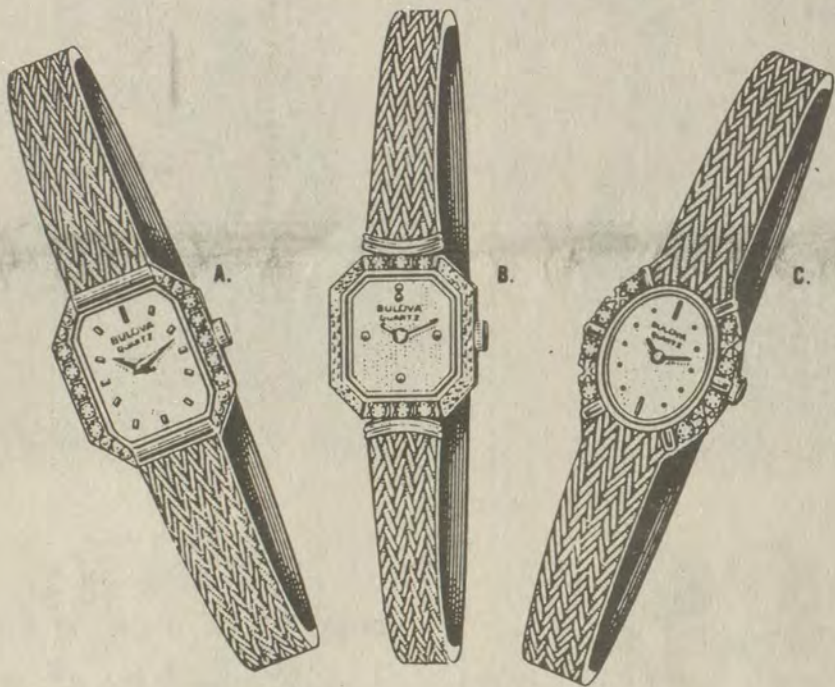

In celebration of Miss Liberty, Bulova creates an elegant trio of diamond bracelet watches. Fine jewelry, styled with flair and good taste. All in luxurious goldtone with diamond studded bezels, champagne dials, woven mesh bracelets, scratch resistant Dura-Crystals[®] and the unsurpassed accuracy of quartz.

When your lovely lady celebrates a special event, delight her with a Miss Liberty diamond watch. From \$295 to \$350.

BULOVA

Miss Liberty[™]

DIAMOND COLLECTION

- A. Elegant octagon-cut case, star-set with ten diamonds. **\$350**
- B. Beautifully sculptured case with braided bezel and six dazzling diamonds. **\$295**
- C. The graceful oval with mesh textured case and eight dramatic diamonds. **\$325**



Castle's Jewelry And Gifts

"Serving Eastern Kentucky Since 1937"

THREE LOCATIONS:

GLYN VIEW PLAZA
PRESTONSBURG 886-8913

MAYO PLAZA 76 MAIN STREET
PAINTSVILLE 789-7572 PAINTSVILLE 789-4515

NEW HOURS!

9:00 a.m. to 9:00 p.m. Monday thru Saturday
1:00 p.m. to 6:00 p.m. Sunday

IT'S BULOVA WATCH TIME. AGAIN.

Pike College To Use Gift For Gym Roof

The J.M. McDonald Foundation of Cortland, New York, has contributed \$20,000 toward the re-roofing of the Pikeville College gymnasium, according to college President William H. Owens. The entire project, which has already begun, will cost \$52,955.

"This gift helps make the re-roofing possible, so we can keep the gym open for classes and games, and for community events," Owens said. "We're all grateful to the J.M. McDonald Foundation."

Owens said that the old roof had developed serious leaks, endangering the playing surface inside. The new roof is a seamless polyurethane layer coated with roofing material.

ATTEND SHIVEL RITES

Relatives and friends from a distance who called at the Carter Funeral Home and who attended funeral services for Mrs. Luther (Virginia Davidson) Shivel at the First United Methodist Church, Sunday, December 7, included Mr. and Mrs. Steve Liming, of Cincinnati, Ohio; Mrs. Laura Virginia Collins, of Boca Raton, Florida; Miss Judy Collins, of Lexington; Mr. and Mrs. Mickey Williams, of Flatwoods; the Rev. W.D. Jagers, of Louisville; Dr. Randall Wells, of Morehead; Mr. and Mrs. Proctor Williams, of Proctorville, Ohio; Mrs. Sallie Hardin, of Louisa; the Rev. and Mrs. Adrian Roberts, of Ashland; Mr. and Mrs. George Hardin, of Louisa; Mr. and Mrs. Don Dixon, of Middletown, Ohio; Mr. and Mrs. John H. McClure, of Ashland; Mr. and Mrs. George McClure, of Huntington; Mrs. Emma Lou Vaughn, of Norfolk, Virginia; the Rev. and Mrs. William Pope, of Flemingsburg; Mr. and Mrs. Cecil Wagner, of Pennington, New Jersey; Mrs. Anita Muller, of Huntington; Mrs. Dereca Preston, of Louisa; Mrs. Jewell Fugitt, of Gallup; Josephine Damron, of Ashland; Mrs. Mae Hinchman, of Huntington; Mr. and Mrs. Carl Hatcher, Mrs. May H. Green, S.R. Hatcher, all of Pikeville; Miss Katherine Stratton, of Banner; Mrs. Oriole Maggard, of Lexington; the Dr. and Mrs. Harold Dorsey, of Lexington; Mrs. Sally Maggard Dunlap, of Versailles; Mr. and Mrs. Jimmie Garnett, of Paintsville; Arnold Bradbury, of Marti; Mrs. Goldia Williams, of Allen; Gus Andrews, Mrs. John E. Davis, of Paintsville; Jeff Damron, of Allen; Mr. and Mrs. Frank Wells, Paintsville; Mr. and Mrs. Bill Baird, of Pikeville; Kermit Baldrige, Jr., of Paintsville; Mr. and Mrs. Jimmy Conn, of Allen, and Dr. Gabriel Wallace, of Huntsville, Alabama.

OMITTED BY ERROR

The name of Elmer Martin was unintentionally omitted as the retired teacher, who spoke on "Insurance," at a recent meeting of the F.C.R.T. Association at May Lodge.

IN MEMORIAM

In loving memory of John Henry Akers, born January 29, 1952, died November 8, 1986.

A NEW STAR IN HEAVEN

A new star shines in Heaven, John Henry is it's name. It's Christmas time here on earth, But it will never be the same. In our homes sadness replaces joy, Tears replace smiles. Memories are Christmas past, When you were a child. We love each other very much, Although it is seldom heard. Our hearts know just how we felt, Without saying a word. Jack and Andy miss you. A brother's love never dies. Why did you have to leave us John? God alone knows why. Ellen, your loving wife, and darling son, Michael, were your life. Oh how lonely it must be. Our hearts are trying to understand. The deeper the love. The deeper the pain. Our hearts are always hurting Our loss is Heaven's gain. YOUR LOVING SISTER PATSY

Jenny Wiley State Park

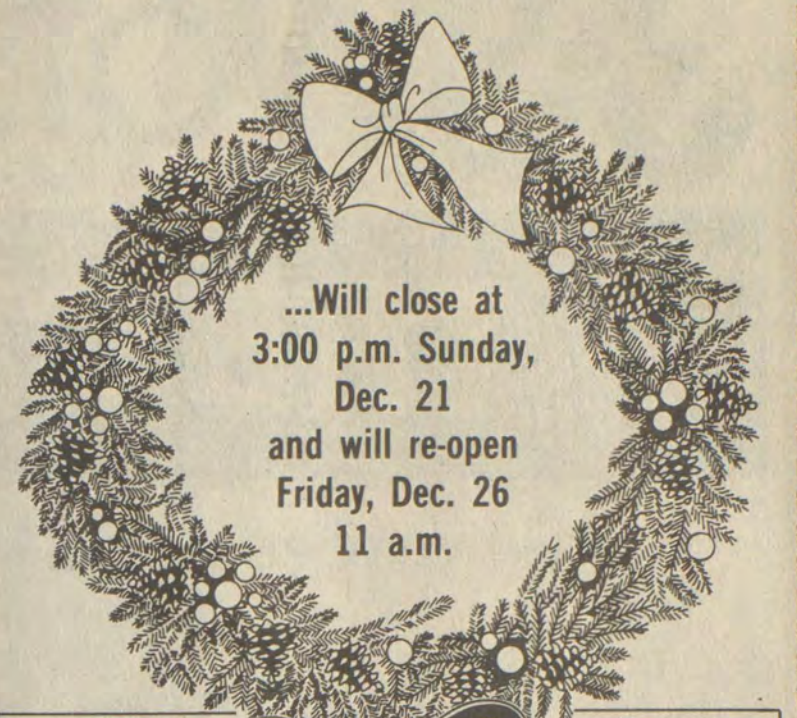

From the staff at
Jenny Wiley State Park

BE IN YOUR NEW HOME BEFORE CHRISTMAS!!

PRESTONSBURG—Beautiful BRICK home consisting of living room, dining room, kitchen, 3 bedrooms, huge family room with fireplace, utility room, and one bath. Situated on a nice level lot. Home also comes with a Florida room and a heated 16'x 32' in-ground pool with privacy fence. HURRY!

PRESTONSBURG—Beautiful 2500-sq. ft. home located near the Lake Road, consisting of 3 baths, 2 fireplaces, 3 to 5 bedrooms, your choice, game or family room, library, kitchen and dining room. This home must be seen to truly appreciate the care with which it was built.

AUXIER—Enjoy privacy, comfort and convenience in this lovely three-bedroom, 2½-bath, all electric, woodsidings home. Cathedral ceilings highlight the formal living room and dining room which features a stone fireplace. The large family room also offers a stone fireplace. This lovely home is nestled in wooded surroundings on 2.65 acres, just minutes from Prestonsburg or Paintsville. Priced unbelievably at only \$85,000.

ALLEN—Convenient commercial property located near the 4-lane, consisting of three buildings on appx. 1½-acre tract of land. Great location for a small Mine Supply, Oil & Grease Distributor, Garage or any other service oriented business. Possible owner financing to qualified buyer. Call Today.

LANGLEY—Great lot on New 80, out of flood plane totaling almost an acre in size. Located in a new subdivision and priced to move at \$19,000.00. Hurry, call us today.

BANNER-DANIELS CREEK—This lovely spacious executive's home consists of 4 bdrms., liv. rm., din. rm., kit., fam. rm., breakfast nook, utility rm., and 3 baths. Located on a great lot within 750 ft. of the 4-lane and out of the flood plane, this home offers many EXTRAS. Huge deck, 2 fireplaces, intercom system, 2 heat pumps, Whirlpool jacuzzi, ceiling fans, 17'x 33' in-ground pool, privacy fence & other amenities too numerous to mention. If you & your family are truly in the market for an exceptional home, this home must be viewed.



THE HEAT PUMP

"The Best Sellers"

Clint Roberts 874-9323
H. L. Skeens 478-9186
Bill Gibson 478-9987
Stallard Martin 587-2572



886-6151
432-8181
478-9838

Gifts for the Home

ALL FURNITURE IN STOCK

40% OFF

PETRY'S

FURNITURE & APPLIANCES

"SERVICE IS OUR BEST SALESMAN"

MARTIN

285-3214





• Downtown Pikeville • Southside Mall • Weddington Plaza

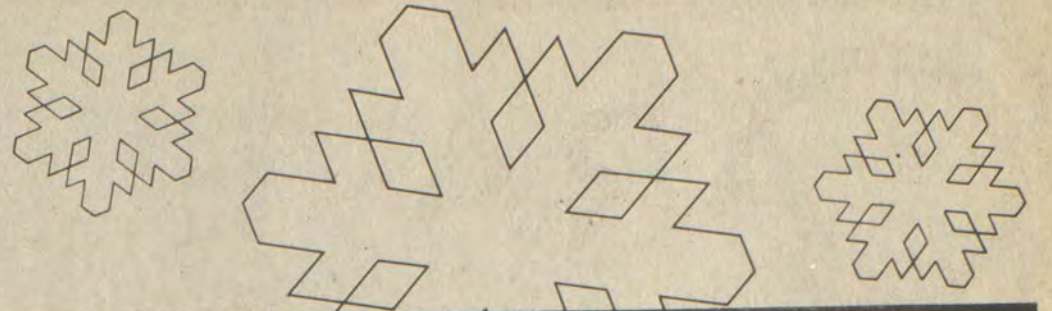

THE CHRISTMAS STORE



Sale prices good Wednesday, Dec. 17 through Monday, Dec. 22.

savings that Santa will love!



special purchase! women's Aigner shoes and boots

We've bought the remaining fall and winter stock direct from Aigner's warehouse and we're bringing it to you at 50% savings off the price of most stores. Includes assortment of styles and colors; selection varies by store. compare at 52.00-105.00

25.99-49.99

Kenne Aigner

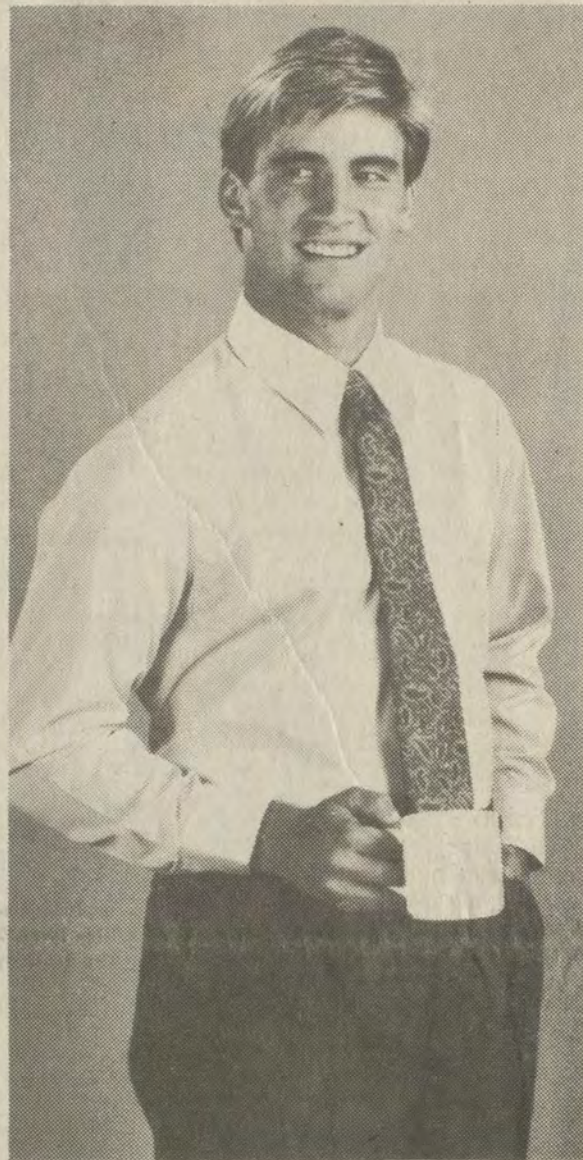

16.99

reg. 21.00-23.00

men's dress shirts from Arrow

A great price on these button down and spread collar styles of no-iron poly/cotton. In solids and patterns, 14 1/2-17. A gift every man can use!

→ Arrow →

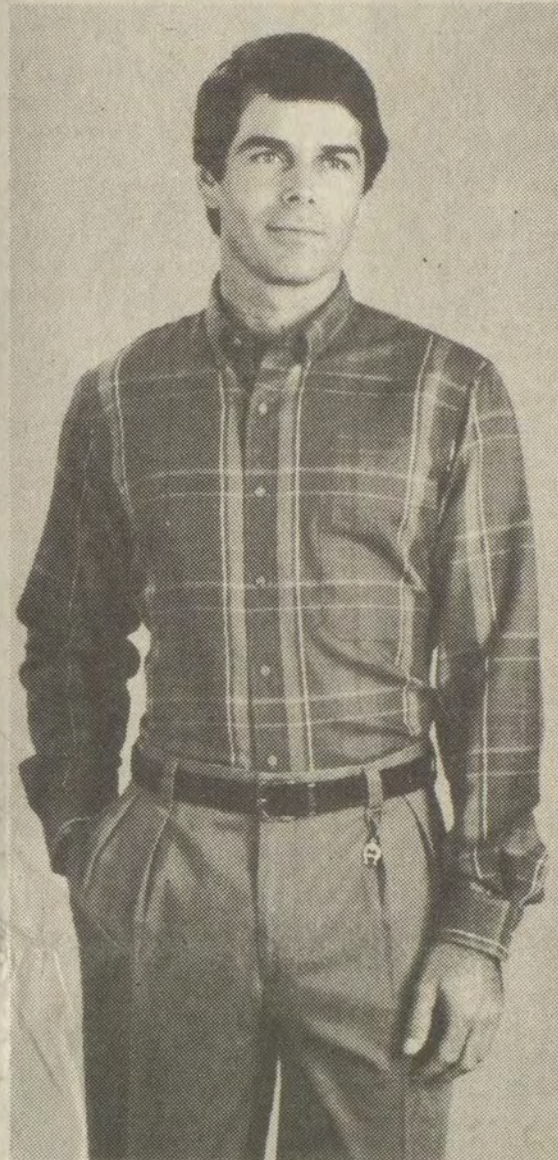

save 25%

Aigner for men sportswear collection

Plaid sport shirts and coordinating plain and pleated front slacks. All feature Aigner's distinctive attention to detailing.

Shirts, S-XL. Slacks, 30-38. reg. 25.00-35.00

18.75-26.25

Kenne Aigner



coat **69.99** reg. 85.00

pants **21.99** reg. 28.00

Levi's for men suit separates

Handsome sport coats and matching pants, sold separately so you can get just the size you need. In assorted plaids of poly/wool blend. Coats, 38-46. Pants, 32-42.

Levi's
LEVI STRAUSS & CO.

save 25% entire selection* of boots for men, women and children

Take an extra 25% off the price of our entire selection of boots *(except the Aigner special purchase). Select from dress and casual styles in leather and leather looks. orig. 19.99-84.99 **14.99-63.74**

12.99

reg. 18.00

London Fog sport shirts

Men's long sleeve woven sport shirts in assorted color plaids. In poly/cotton blend for wash and wear care, S,M,L,XL.

34.99

reg. 50.00-60.00

men's warm-up suits by Nike® and Adidas

A great gift for active men (or those that like to lounge in comfort). Choose from assorted styles, all in soft, warm fleece, S,M,L,XL.

17.99

reg. 25.00

twill or corduroy Haggard® slacks

Your choice at the same low price. Both in assorted solids in an easy care poly/cotton blend, 32-40.

save 25% men's gifts, gloves and wallets

Entire selection of men's gifts including wallets, gloves, shave kits, tie racks and more.

reg. 10.00-29.99 **7.50-22.49**

9.99

reg. 12.99

men's ties

Distinctive ties from YSL and Henry Grethel in silk or wool. Includes tapestry prints and other designs.

save 20%

entire selection of denim for kids

Every pair of jeans at a special price. Includes Lee, Levi's and other brands in basic and fashion styles. Infants', toddlers', girls' 4-14, boys' 4-14, students' and huskies' 27-36.

reg. 11.00-33.00 **8.80-26.40**

save 20%

entire selection of children's fleece

Solid basic, fashion two-tones, puff prints and more. A variety of styles and colors, all specially priced. Infants', toddlers', girls' 4-14, boys' 4-20.

reg. 4.99-38.00 **3.99-30.40**

Downtown Pikeville
Mon. - Sat. 9 til 9
Sunday Noon til 6

Weddington Plaza
Mon. - Thurs. 10 til 9
Friday 10 til 10 Saturday 10 til Midnight
Sunday Noon til 7

• Custom Gift Wrapping Available
• Gift Certificates Any Amount

Four convenient ways to charge
your holiday purchases.



MAYTOWN NEWS

Tommy E. Webb is recuperating at home after spending several days at St. Joseph Hospital in Lexington following an accident near Allen. Wednesday afternoon. Mrs. Webb, his parents, Mr. and Mrs. Earl E. Webb and his aunt Mrs. Sharon Waddles were at the hospital with him. Others visiting were Rev. and Mrs. Bob Varney, Mr. and Mrs. T.R. Flanery, Mrs. Gertrude Webb, Dean Webb, Kenny Webb, Mrs. Walker Prater, Mrs. Lynn May, Patricia Webb, and Mr. and Mrs. David Webb, of Lexington.

Mr. and Mrs. James E. Robinson, Sr. announce the birth of a daughter, Britany Suzanne November 28.

Mrs. Sybil Robinson underwent surgery at Highlands Regional Medical Center Friday, December 12.

Mrs. Lula Webb underwent cataract surgery at Pikeville Surgical Center, Wednesday.

Friends and relatives attending the wedding of Miss Sheri Allen to Michael Reynolds Saturday, December 13 at the Irene Cole Baptist Church in Prestonsburg were, Mrs. Claude J. Webb, Mrs. Art Campbell and Kelli, Mrs. Mollie Owens, Mrs. Bobby Bradley and Mr. and Mrs. James E. Allen.

Mr. and Mrs. Claude J. Webb and Jennings and Mrs. Ruby Skeans attended the nursing capping ceremony at Pikeville Methodist Church Friday evening. Mrs. Mecca Webb Skeans is one of the students.

Sid and Marcella Bailey spent a week in Columbus, Ohio visiting relatives, recently.

Friends and family of Mr. and Mrs. Sid Bailey enjoyed an early Christmas dinner at their home. Those attending were Ron and Janie Smith, Jim and Toni Bailey, Shawn and Chris, Elmer Rowe and Audra and Elva Martin, of Lexington. The Martins are here due to the serious illness of her mother, Mrs. Myrtle Cooley who is a patient at Our Lady of the Way Hospital.

Congratulations to Shawn Bailey, seventh grade student at Maytown Elementary School, chairman of the Beta Club who attended the University of Kentucky School of the Arts, November 12 where he received a flag of progress presented by Alice McDonald, Superintendent of Public Instruction. Shawn was accompanied by his parents, Mr. and Mrs. Jim Bailey and brother, Chris. He is the grandson of Mr. and Mrs. Sid Bailey and Mr. and Mrs. Don Moore, of Langley.

KIWANIANNES TO MEET

Mrs. Jane Bond, president of the Prestonsburg Kiwanianes, reminds members of the Christmas luncheon to be held Thursday, December 18, at May Lodge, Jenny Wiley State Park. Miss Elizabeth Frazier and members of her Prestonsburg High School Honor Choir will furnish the music for this occasion.

To Wed December 27

Announcement is being made of the engagement and forthcoming wedding of Miss Joleen K. Jarrell to Mr. Joseph David Piasecki.

Miss Jarrell, daughter of Carl L. Jarrell, of Dana, and Sharon Murdock, of Ord, Nebraska, is enrolled in the nursing program at Prestonsburg Community College and is employed at Sharp Photo.

Mr. Piasecki, who is employed at WPRT radio station, is the son of Dolores Piasecki, of Richfield, O., and Joseph Piasecki, of Seven Hills, Ohio.

The wedding will be solemnized at 2 p.m., Saturday, December 27, at St. Martha's Church on the Water Gap Road. Following the ceremony, a reception will be held at the National Guard Armory.



Happy Hour Liquor

471 S. LAKE DR.—PRESTONSBURG
886-1959



Give The Best This Christmas—A Gift From Happy Hour!

Courvoier V.S.O.P. (with 2 snifter glasses)	750 ml	\$25.45
Blanton Ky. Bourbon (decanter w/gold horse stopper)	750 ml	\$22.29
George Dickel—Wooden box with 2—750 ml, 12 yr. old		\$22.90
George Dickel—Wooden box with 2—750 ml, 8 yr. old		\$18.98
Chivas Regal Scotch	750 ml	\$19.35
Dom Perignon (The Ultimate Gift)	750 ml	\$68.50
Korbel Champagne (Brut or Extra Dry)		\$11.55
NEW ITEM! Lancers Sparkling Wine (Brut or Extra Dry)		\$ 4.99

ALL IN GIFT BOXES

Give The Ideal Gift—
A Gift Certificate that honors the recipients
good taste and covers every possible choice.

FREE GIFT WRAPPING!

Budweiser or Coors
BEER
\$9.00 CASE
\$5.00 HALF CASE



SIXTH ANNUAL DONORAMA
PRESTONSBURG HOLIDAY INN
TUESDAY, DEC. 16 - FRIDAY, DEC. 19
12:00 NOON - 9:00 P.M.

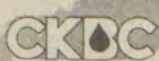

10% OFF

COUPON

10% OFF

- Rings
- Tree Ornaments
- Bracelets
- Pens and Pencils
- Gifts



- Zippo Lighters
- Chains
- Mugs
- necklaces
- FREE HAND ENGRAVING

• Guaranteed

An Independent Concessionaire

The nicest things happen at the Harley Hotel.



SNOWED IN AND HUNGRY

When the weather outside is frightful, warm up at the Harley for a cozy winter weekend.

*HOT SPICED TEA & SIGEE'S BREAD SERVED IN YOUR ROOM UPON ARRIVAL

*FREE CONTINENTAL BREAKFAST FOR TWO

*FREE TRANSPORTATION TO AND FROM FESTIVAL MARKET

*CABLE TV, HBO

*INDOOR POOL, WHIRLPOOL, SAUNA

All for only \$19.95 per person, per night, based on double occupancy plus tax. Request weekend package when calling for reservations.

Offer beginning December 12-March 1.

HARLEY HOTELS

"We're going to be your favorite hotels."

SALE

Sherry's SHOES

"Shoes For The Fashionable Lady"

121 Court Street • Downtown Prestonsburg
PHONE 886-6968

OPEN: Mon.-Sat., 9 till 8



ALSO: Check the prices in our flyer!

Merry CHRISTMAS

To All of Our Valued Customers!

Gift Wrapping
And Engraving
Are Available!



CHRISTMAS SPECIAL!

Selected Diamonds, Rubies, Sapphires, and other rings are now

1/3 to 1/2 OFF

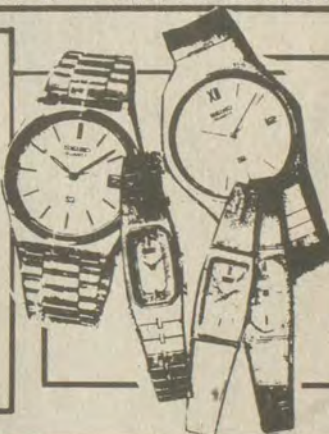

Selected Watches
40%-
50%
OFF!

• Bulova
• Caravelle



We also have:

- Gold Chains
- Diamond Earrings
- Diamond Bracelets
- Zippo Lighters
- Billfolds



WRIGHT BROS., JEWELERS

Phone 886-8721, Court Street, Prestonsburg

OPEN 8 TO 8, MONDAY THRU SATURDAY, UNTIL CHRISTMAS; 1 TO 5, SUNDAY

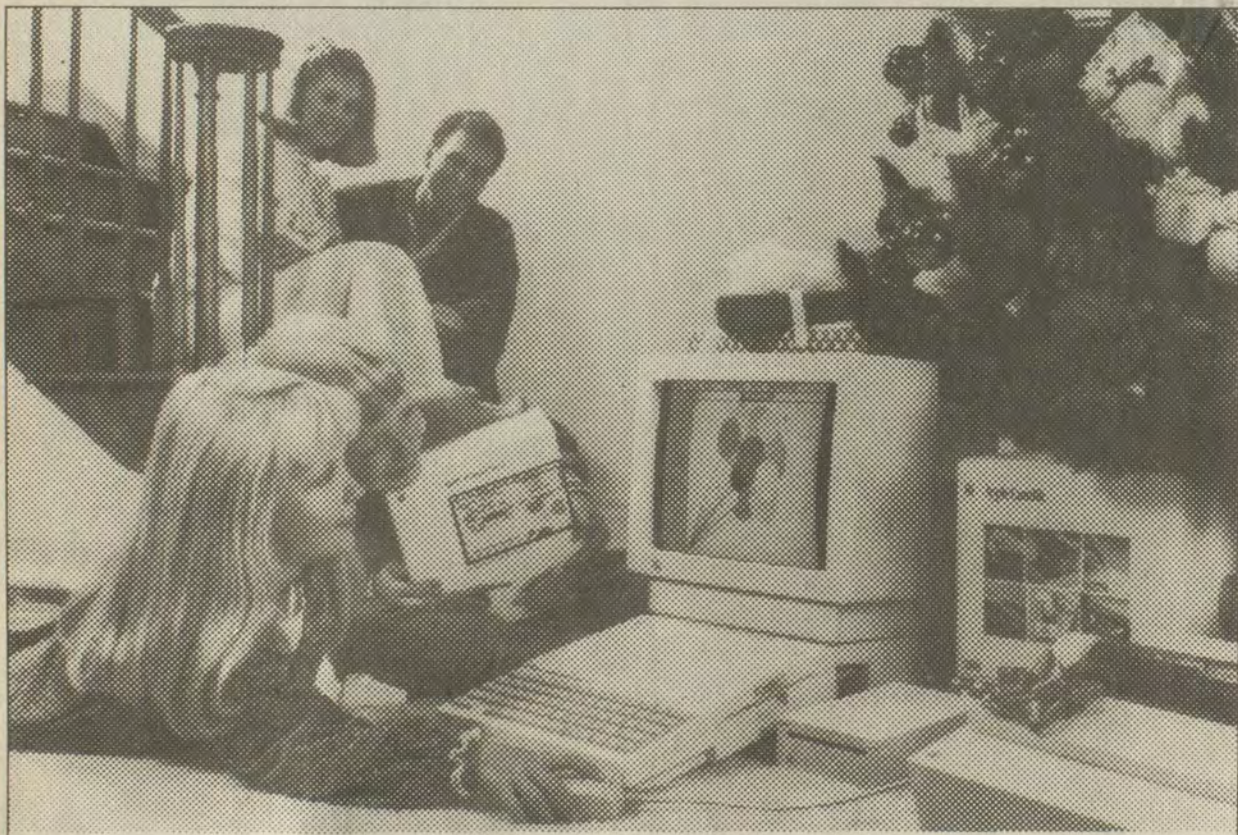

This holiday season,

Complete Their Education and Save up to \$525.

'Tis the season to complete your kids' education by giving them an Apple® II, the computer-of-choice among educators nationwide. Because for a limited time, you can save on the Apple IIc—the compact version of the same computer used in most schools.

We call it "Apple Pays Half." You'll call it a bargain. Because when you purchase a qualifying Apple IIc Basic System* from an authorized Apple dealer, Apple pays half of up to \$500 on Apple branded peripherals and software. That includes a printer, a disk drive, a modem and more.

But that's just the beginning. You'll also receive an Apple® Care Kit filled with valuable 3M computer accessory products. This kit, valued up to \$75, is yours free.

Plus you'll receive \$200 in special coupon offers from leading Apple software developers. Which means now's the time to buy programs from the world's largest software library. You save money—while you enhance your kids' learning skills.

So, complete their education—without depleting your budget. Hurry, offer expires January 10, 1987.

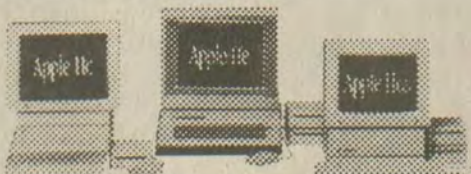

The power to be your best™

ABACUS COMPUTER STORE, INC.

101 W. Court Street Prestonsburg, Ky. 41653
(606) 886-8447



*Certain restrictions apply. Ask for details. Apple and the Apple logo are registered trademarks of Apple Computer, Inc. Authorized Dealer

Radio Shack®

886-6900
Open Sundays: 1-5

North Lake Drive, Prestonsburg, Ky. (Look For New Orange & White Building)

DRASTIC REDUCTIONS

- ★ ALL TOYS
- ★ SCANNERS
- ★ CB RADIO
- ★ BOOM BOXES
- ★ TELEPHONES
- ★ CAR RADIOS

- ★ RADAR DETECTORS
- ★ VCR's
- ★ TV's
- ★ STEREO EQUIPMENT
- ★ COLOR COMPUTERS
- ★ CORDLESS PHONES
- ★ STEREO SPEAKERS
- ★ PLUS ALL THOSE HARD-TO-FIND ELECTRONIC ACCESSORIES

- Quantities Limited
- Financing On-The-Spot
- Visa-MasterCard-Discovery

PRICES REDUCED JUST
IN TIME FOR CHRISTMAS!



our entire selection of
SWEATERS
 for the whole family



the regular price

now only **5.24-28.50**
 reg. 6.99-38.00



• DOWNTOWN PIKEVILLE
 Saturday, 9 'til 9 Sunday, Noon 'til 6

• WEDDINGTON PLAZA, PIKEVILLE
 Saturday, 10 'til Midnight Sunday, Noon 'til 8

SALE SAVINGS FRIDAY AND SATURDAY ONLY!

Four convenient ways to charge
 your holiday purchases.



Janie & Lillian Sewing & Decorating

325 South Lake Drive
Prestonsburg, Ky.

Wishing You A
Merry Christmas
and
Happy New Year!

For Convenient Christmas Shopping
9-8 Weekdays Through Dec. 23,
Sunday, 1-4:30

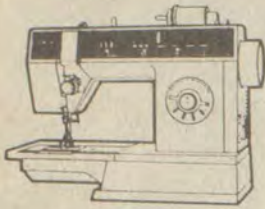

The Debutante
Machine
Model 6215
8 popular stitches • Built-in
buttonholer • Drop-in
bobbins • Adjusts to various
fabric thicknesses • Handy
free arm for sewing
sleeves • Built-in carrying
handle.

Reg. \$399.00
Sale \$249.00

BIG SAVINGS

Ultralock
Machine Model 14U53A
■ Three different stitch types—
4-thread safety stitch, 2-thread
overedge or flat lock stitch
and 2-thread chainstitch
■ Simultaneously edge-trims
fabric as it sews ■ High speed
overedge sewing ■ Sews up to
1500 stitches per minute
■ Exclusive free arm.

\$50.00 OFF

The Stylist
Machine
Model 6234

13 stitches from
construction to
stretch to decorative • Dial for easy
stitch selection • Exclusive 6-second
threading • Free arm for sewing cuffs
and sleeves • Built-in button holder.

Model 6234
List \$599.95

Sale \$299.95



Make your Fall Fashions
and Crafts Worthwhile
by using quality fabrics
from Janie & Lillian's
Sewing & Decorating
• Remember, the dress
you design and sew is
an original!

• WE DO SPECIAL
FABRIC ORDERS, TOO!
• Experienced Personnel to
assist you with your
wedding, pageant and
holiday dress fabrics.

SINGER
APPROVED DEALER

*A Trademark of The Singer Company

Job Corps Training Open To Floyd Co. Residents

The Carl D. Perkins Job Corps Center, which for six years has been training mostly out of state students, will now open its doors to local youths. A new, non-residential program for Floyd youths begins January 1.

"It's a tremendous opportunity for any young person," said Rod Chambers, center director. "We would like to serve more eastern Kentucky youths so they can get the training and the benefits of that training."

The benefits of being a non-residential student are the same as for resident students. Each student will be entitled to full use of the facility, receive a monthly stipend, a clothing allowance, transportation to and from the facility, and free medical and dental care.

The Job Corps is a national program to help out-of-school, unemployed men and women find and hold jobs. Until a planned female dormitory is built the Prestonsburg center can only accept male students.

The non-residential program will accept 10 applicants and possibly more if the demand is there, according to Chambers. This is almost 10 percent of the present enrollment. The funding which comes from the U.S. Department of Labor, will last until December, 1987 but, if it's successful, it will be enlarged and eventually include women students.

Job Corps students receive training in one of six vocational skills: carpentry, electricity, plumbing, building-and-grounds maintenance, masonry, and culinary arts (cooking). To provide balance, academic education is also stressed. Every student has the opportunity to receive his high school equivalency diploma (GED). And, following the completion of his high

The Job Corps Center will be sending home as many students for Christmas as possible but, because of economic considerations and, in some cases, because the student has no home, about 50 students will remain at the center for the holidays. In the past, individuals and churches have contributed Christmas gifts for the students left behind and it is a tradition Job Corps officials hope will continue. Any wrapped presents for young men, ages 16-21, will be appreciated. Call Lenny Grant at 886-1037 to arrange a pickup.

school degree, the student is encouraged to attend college. Currently, there are five students attending Prestonsburg Community College. These students are receiving federal grants to meet the cost of tuition and books. "Where else can you go and get paid to get an education?" Chambers asked.

Job Corps volunteers have fought local forest fires, sandbagged and worked on the cleanup after the flood of 1984, and have worked on Archer Park improvements. Presently, Job Corps students are remodeling the Floyd County Rescue Squad Building and will soon begin constructing counseling rooms for Mountain Comprehensive Care. Community projects help the Job Corps students by providing them with hands-on vocational training, Chambers noted.

At the Perkins Center each student learns at his own pace and can stay up to two years in the program. After graduating, students are advised by job placement specialists, who help them prepare and arrange for job interviews. Graduates start out at jobs that pay anywhere from \$6.00 an hour up to \$16.95, according to Chambers.

The benefits go on. A non-resident can also avail himself of field trips, athletic events, and the other social activities at the center. And, on top of the monthly stipend, students are given a readjustment allowance. In effect it's a bank account. If a student spends one year in the program he will leave with a check for \$1,200, one hundred dollars for every month enrolled. Non-residents will also be given a lunch every day.

For more information applications may contact Lenny Grant, placement specialist, at 886-1037.

CHRISTMAS TIME

By WILMAY

The following poem will touch your heart strings. It was written by an anonymous poet and taken from a personal collection covering many decades. 'TWAS THE NIGHT BEFORE JESUS CAME 'Twas the night before Jesus came and all through the house./ Not a creature was praying, not one in the house./ Their Bibles were lain on the shelf without care. In hopes that Jesus would not come there./ The children were dressing to crawl into bed./ Not once ever kneeling or bowing a head./ And Mom in her rocker with the baby on her lap./ Was watching the late show while I took a nap./ When out of the East there arose such a clatter./ I sprang to my feet to see what was the matter./ Away to the window I flew like a flash./ Tore open the shutters and threw up the sash./ What to my wondering eyes would appear./ But angels proclaiming the Jesus was here!/ With a light like the sun sending forth a bright ray./ I knew in a moment this must be the day!/ The light of his face made me cover my head./ It was Jesus, returning, just like he said!/ And though I possessed worldly wisdom and wealth./ I cried when I saw him in spite of myself./ In the Book of Life which he held in his hand./ Was written the name of every saved man./ He spoke not a word as he searched for my name./ When he said, "It's not here," my head hung in shame./ The people whose names had been written with love./ He gathered to take to his father above./ With those who were ready he rose without a sound./ While all the rest were left standing around./ I fell to my knees—but it was too late./ I had waited too long and thus sealed my fate./ I stood and I cried as they rose out of sight./ Oh, if only I had been ready tonight./ In the words of this poem the meaning is clear./ The coming of Christ is drawing near./ There's only one life and when comes the last call./ We'll find that the Bible was true after all."

Selected.

NOTICE

I am no longer with Electrolux Co. at Betsy Layne, but I will continue to be of service to you and your Electrolux cleaners.

BILL FOLEY
886-1823

12-3-31-pd.

Sweaters 1/4 OFF

MAIN AFFAIR BOUTIQUE

115 Short St. (Behind Paula's Studio) Prestonsburg
886-2575 PHOEBE & BETTY ALLEN, Owners

AUTO-TREK

WHOLESALE TIRES

HOW CAN YOU BEAT THIS?

SELECTION • QUALITY • PRICE • VALUE • SERVICE • REPUTATION • WARRANTY

1ST LINE STEEL RADIALS

- Two full-width steel belts
- Two polyester cord body plies
- All-condition design
- White sidewall styling

SIZE	PRICE
155/80R13	\$35.95
165/80R13	\$36.95
175/80R13	\$37.95
185/80R13	\$40.95
185/75R14	\$41.95
195/75R14	\$41.95
205/75R14	\$43.95
215/75R14	\$45.95
205/75R15	\$45.95
215/75R15	\$46.95
225/75R15	\$48.95
235/75R15	\$49.95



ALL
SEASON

SALE!

S.T. RADIAL Steel Belted Radial Snow Tire

- 2 shoulder-to-shoulder full width steel belts
- 2 polyester cord body plies
- Open shoulder lugs and "Polar Grip" tread compound for deep snow traction
- Available tubeless, whitewall
- Pinned for studs



Route 122 West Martin, KY
One Mile From Route 80
Hours: 8-5, Mon.-Fri.
8-5 Saturday, 1-6 Sunday

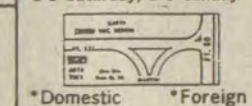

* Domestic * Foreign

SIZE	PRICE
P155/80R13	\$36.95
P165/80R13	\$38.95
P175/80R13	\$40.95
P185/80R13	\$41.95
P185/75R14	\$42.95
P195/75R14	\$43.95
P205/75R14	\$44.95
P215/75R14	\$48.95
P205/75R15	\$47.95
P215/75R15	\$48.95
P225/75R15	\$52.95
P235/75R15	\$56.95

- THESE PRICES INCLUDE MOUNTING AND BALANCING
- ALL TIRES HAVE ROAD HAZARD WARRANTY

PHONE: 285-5056 or 285-5054
OPEN ON SUNDAY FROM 1:00-6:00 P.M.
PARTS & SERVICE DEPARTMENT

Christmas Specials

Big savings now on
TV's, VCR's & more.

Save up to
\$250
on console TV's



Save \$250

26" REMOTE CONTROL
COLOR CONSOLE
MODEL K2664RE

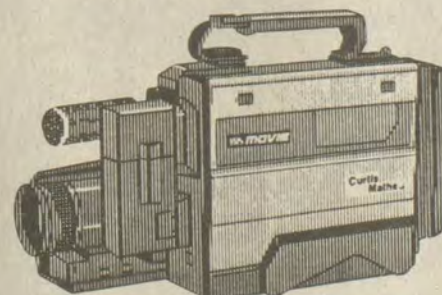

AV800 Camcorder

Save \$150

SHOP TODAY...
WE'LL

deliver IN TIME
for Christmas



Save \$100

A2510RH
• 134 channel cable compatible
• Wireless Remote Control



HQ Video Cassette Recorder

Save \$100



Save \$250

M3730RL — 37" BIG
SCREEN TELEVISION

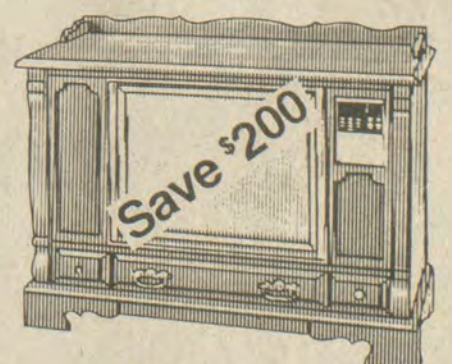

Save \$200

26" REMOTE CONTROL
COLOR CONSOLE
MODEL K2653RP

IS IT REALLY WORTH IT TO GO ANYWHERE ELSE?

90 days same as cash.

HIGHLANDS PLAZA

(Heck's Shopping Center)

PRESTONSBURG • 886-8381

Curtis
Mathes
HOME ENTERTAINMENT CENTER

ADDITIONAL DIMENSION

Located at the
GLYN VIEW PLAZA
Phone 886-1798

PRE

INVENTORY CLEARANCE
SALE

Reg., Big & Tall Men's Sizes:

- Men's Jeans 30% OFF
- Suits, Sportcoats,
Slacks, Shirts
Outerwear & Coats ... 40% OFF

Womens's Large Sizes:

- Dress Coats and
Sportswear 30% OFF
- Lingerie and Jeans ... 20% OFF
- Bras 1/2 OFF

Well Known
Brands!

OPEN
10 a.m.-9 p.m.
MON.-SAT.

ADDITIONAL DIMENSIONS

GLYN VIEW PLAZA • PRESTONSBURG
Phone 886-1798

**WANTED
Immediately**
**Business teachers.
Masters Degree
preferred. Fill out
application at Excel
College.**
360 Broadway
Paintsville
No phone calls please.

Designate Driver For Ride Home, Police Advise Holiday Party Goers

The holiday season is in full swing and the Kentucky State Police would like to remind everyone to take extra precautions during the Christmas and New Year's holidays.
With an increase in party-going and traffic on the highways, the two can create a deadly combination if drugs or alcohol are abused. Last Christmas holi-

day, there were five people killed in four fatal accidents. Four of those fatalities involved alcohol and three of the drivers in those accidents had been drinking. During last New Year's holiday season, five people were killed in three fatal accidents. Four of the five fatalities involved alcohol and two of the drivers in these accidents were intoxicated.

The designated driver concept is becoming increasingly popular and KSP Commissioner Morgan T. Elkins says if more people would adopt this idea, it would save lives. "The concept is simple. When a group of people get together to go out, one person in this group should be designated to remain sober and drive the others home. This responsibility can be rotated each time the group goes out. It insures that, if the others decide to drink, one person can get them home safely."

The Kentucky State Police also urge the use of safety belts and child safety seats. None of the 10 people killed last Christmas and New Year's seasons were wearing safety belts. Two of those killed were thrown from their vehicles. It is important to use safety belts and safety seats not only on long drives, but also during short trips, even a few blocks away. Most accidents occur within a few miles of home and at speeds of less than 40 mph—but can produce serious consequences.

The KSP will increase their enforcement activities during the holiday period. Patrols will enforce the 55 mph speed limit using state-of-the-art radar and VASCAR (Visual Average Speed Computer and Recorder). Roadblocks and sobriety checkpoints will also be implemented.

To keep the holiday safe, the KSP would also like to ask that anyone spotting a possible drunk or drugged driver call the Action Rap-Id toll-free hotline at 1-800-222-5555. If you see someone that appears to be driving under the influence of alcohol or a drug, stop at the nearest phone and describe the car, the location it's headed and the license number if possible. Your call can remain anonymous.

The official Christmas holiday is 6 p.m., Tuesday, Dec. 23 through midnight, Thursday, Dec. 25. The New Year's holiday officially begins at 6 p.m., Tuesday, Dec. 30 and ends at midnight, Thursday, Jan. 1.

Benefit Set For Victims Of Fire

A benefit will be held at the Paradise Lounge, at Eastern, tonight (Wednesday) 8-12 p.m. for Charles and Cynthia Slone. Mr. and Mrs. Slone lost their daughter, Megan, and their home to fire Sunday morning.

Pk 'n Pay Shoes® Holiday Sale

Your favorite winter styles are on sale—just in time for the holidays!

Sale. 1/3 OFF Women's classic pump or wedge
Your choice **\$8** Reg. \$11.97
Styler by Amerati
Selected shoulder strap handbags... **\$5**
Fashion color knee-hi's... 3 pr. for \$1

30% OFF

WOMEN'S & CHILDREN'S BOOTS

A tremendous selection of great fall styles. Cashier will take 30% off the marked price on women's and children's boots marked with either of these sale tags.

clearance
sale

Women's terry scuff slipper **\$2**
Men's corduroy house slipper **\$5**

SALE. ALL INSULATED LEATHER WORK BOOTS

Save on selected styles of men's BackTrail work boots—famous for their comfort and durability. Here's just a sample of the values you'll find...

★ Reg. \$39.97... **NOW ONLY \$27**
★ Reg. \$29.97... **NOW ONLY \$20**
Limited quantities

Women's terry lined oxford for sport & leisure wear. **\$7** Reg. \$9.97
PERKS.
Women's sport socks...\$1.25
Women's & girls' knee socks...\$1.25
No one else knows athletic shoes like Cuga®.
Fitness shoes for the family
\$7 Reg. \$9.97
Women's Cuga®
Men's Cuga®
Men's athletic socks...\$1.25

U.S. 23 North
Near Sears Prestonsburg

Sale prices good thru Tues. MasterCard, Visa or Choice. Open evenings & open Sun. 1-6pm.

\$15
CHRISTMAS GIFTS FOR ONLY \$15!
SWEATERS...\$15 REG. TO \$19.99
PANTS...\$15 VALUES TO \$19.99
SKIRTS...\$15 VALUES TO \$19.99
CATO CREDIT AND MAJOR CREDIT CARDS ACCEPTED.

CATO
COURT STREET, PRESTONSBURG • PH. 886-6963
OPEN: 9-5, Mon. Thru Saturday; Sunday, 1-5

REGISTER TO **WIN \$10,000**

No purchase necessary. Need not be present to win. See official rules at your local CATO STORE. *Ohio residents only may obtain an entry form and rules by sending a stamped, self-addressed envelope to the Cato Corp., P.O. Box 34816, Charlotte, NC 28234. Attn: Sweepstakes Forms. Void where prohibited.

NOW MORE THAN EVER Castle's means Christmas!

More
Diamond Earrings
Diamond Clusters
Mens
Diamond Clusters
Diamond Pendants

More
Swatch
Coke Watches
Swatch Sweat
Shirts
Swatch products available
only at Paintsville locations
More
Gold
Coins

More
Wide
Gold
Chains

More
Kremetz
Gold overlay
Chains



**Castle's Jewelry
And Gifts**
"Serving Eastern Kentucky Since 1937"

GLYN VIEW PLAZA
Prestonsburg 886-8913
MAYO PLAZA 76 MAIN STREET
Paintsville 789-7572 Paintsville 789-4515
NEW STORE HOURS:
9 a.m.-9 p.m. Mon.-Sat., 1 p.m.-6 p.m. Sunday

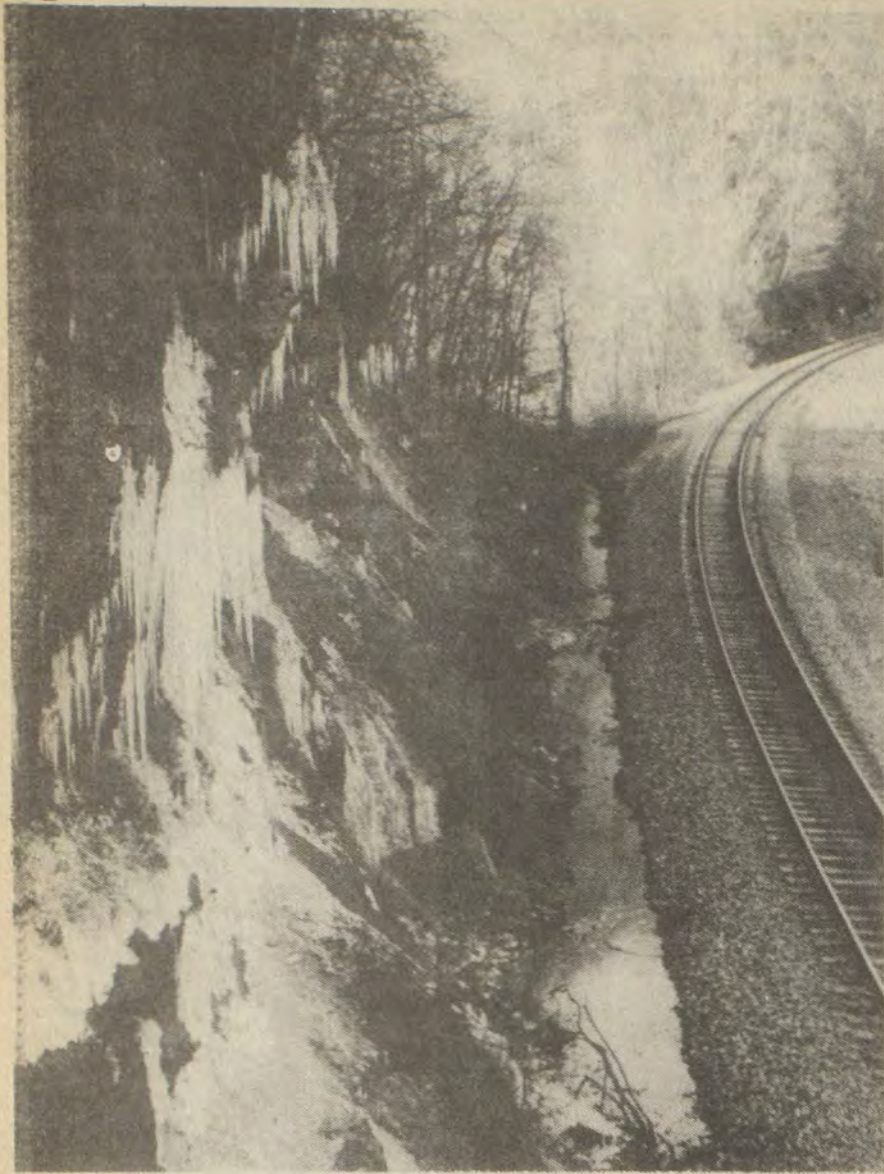

SHADOWED CLIFFS CLAD IN ICICLES give way quickly to bright sunlight thus far this season. Still, Christmas is almost here, and any day now, winter will make itself felt.



STARMAN

Robert Hays stars as the kind and vulnerable alien who has returned to Earth, in "The Return" episode of ABC's "Starman," which airs **FRI-DAY, DEC. 26.**

CHECK LISTINGS FOR EXACT TIME
© 1986 Compulog

HRMC NEW ARRIVALS

December 3—a daughter, Tabitha Ann Sprague, to William and Melinda Sprague, of Bethanna. December 4—a son, Casey Gene Price, to Ronald and Beulah Price, of Harold. December 5—a daughter, Courtney Leighann Bertram, to Kimberly Renee Bertram, of Banner; a son, Jim Curtis Wallen, to Wilbur and Janet Wallen, of Oil Springs. December 7—a daughter, Crystal Lynn Hurt, to Terry and Donna Hurt, of Garrett. December 8—a son, Joe Adkins, to Joseph and Latina Adkins, of Paintsville. December 9—a daughter, Melody Hale, to Preston and Kathie Hale, of Gunlock.

VISITS FAMILY

Mrs. Edward B. Leslie, formerly of Prestonsburg, now of Lexington, is here for a visit with her sons and their families.

TOUR NASHVILLE

An enjoyable three nights was spent at the Opryland Hotel, in Nashville, Tennessee, recently, by the following persons from Prestonsburg and vicinity: Billie Little, Effie Hopson, Honey May, Josephine Hopson, Jean Burke, Della Herald, Hager White, Orbie Vaughn, Mary Alice Herald, Dorothy Harris, Ira Cooley, Gertrude Webb, Harley and Burette Moore, Duke and Irma McKinzie, Jeanette Harris, Bee Long, Beatrice Bickford, and Lois Marshall. They had dinner and viewed the stage show on the Andrew Jackson Boat and toured Twitty City. Glen Jones was the bus driver, and his wife, Sandy Garrett Jones, was the tour guide. They were joined in Lexington by ladies from Georgetown and Danville.



Nevada is the nation's leading producer of gold.

Plan PCC Alumni Association



A steering committee composed of Prestonsburg Community College alumni met recently to develop a PCC Alumni Association for the Big Sandy area. With more than 25,000 alumni in the region, Dr. Henry Campbell, Jr., PCC director, who suggested formation of the group, said an alumni association would benefit not only members but the college and community as well. Chaired by Bill Gordon Francis, the committee has drawn up articles of incorporation and a constitution in preparation for an alumni meeting at graduation in May. Members of the committee pictured above are, from left, standing, Bill Gordon Francis, Dr. Rodney Handshoe, both of Prestonsburg; Greg Meade, of Paintsville; William Kendrick, of Prestonsburg; seated from left, are Dr. Greg Wells, of Inez; Dr. Anita Hale, of Prestonsburg; Priscilla Merritt, of Paintsville; Leatha Kendrick, of Prestonsburg. Members not pictured are Janie Hall and Dana Collett.

State Police Urge Crossroad Caution

Beginning immediately, state police will be strictly enforcing the law regarding traffic lights and stop signs. Trooper Kenneth Frost, Post 9 spokesman, announced Monday. During recent months, Frost said, state police have investigated "numerous serious accidents," some fatal, at intersections in the five counties embraced by Post 9. Most violations involved disregarding a traffic control device, the officer said. Drivers are urged to approach all intersections "with extreme caution" and police officers will be watching to make sure they do, Frost indicated.

Alzheimer's Support Group Sets Meeting

The next Alzheimer's Support Group Meeting will be Thursday, December 18, at 6 p.m. in the Martin Room of Highlands Regional Medical Center. The public is invited to attend. David R. Wekstein, Ph.D., associate director of the Sanders-Brown Research Center on Aging and a professor of physiology and biophysics in the College of Medicine will be the guest speaker. If you would like more information regarding Alzheimer's Disease and the Support Group, please contact Taunya Shelton, health planner for Big Sandy Area Development District, at 886-9402.

Academic Team Holds Its Lead

Prestonsburg High School won four quick recall matches Saturday to remain undefeated in the Eastern Kentucky Academic Conference competition. Saturday's wins were over Pikeville, Virgie, Feds Creek, and Allen Central. Prestonsburg's conference record is now 24-0. Prestonsburg's academic team also had highest total points on written assessments, with John's Creek second. Points were earned by Tony Skeans, Dusty Weathers, and Mike Rosenberg in math; Scott Wells, Tony Skeans, and Tommy Horn in humanities; David Spiggle, Mike Rosenberg, and David Stanford in science; David Spiggle, Scott Wells, and Mark Ratliff in Social Studies. Coach Nell Lawson, Bob Wells, John Patton, Ernest Croot and personnel from the participating schools officiate six rounds of quick recall at each meet.

CHRISTMAS CANTATA

The Community United Methodist Choir will present the Christmas Cantata, "That's Christmas," Sunday, December 21, at 6 p.m. The choir leader is Paul Smith, and the director of the dramatic sequences is Linda Smith. The narrators will be the church's pastor, the Rev. Ron Masters, and his wife, Marian.

MARTHA'S PORTION

At
St. Martha's Catholic Church
LANCER/WATER GAP ROAD

**Buy One Grocery Bag For \$5.00—
GET ONE FREE!**

- Stuff pants, skirts, sweaters, socks, hats, mittens, etc.
- Coats can be stuffed in a bag or bought separately for \$1-\$3.

Thanks!

We would like to thank the following for making our homecoming float a first place winner:

- McDOWELL SUPER SERVE (Owner, Paul Little)
- VANDERPOOL BATTERY (Owner, Mike Vanderpool)
- MARCO TIRES (Owner, Tommy Martin)
- WRIGHT'S LUMBER (Owner, Nathan Wright)
- WAL-MART, Prestonsburg
- KENTUCKY STATE POLICE (Trooper Stevens and Trooper Rose)
- MAGGARD'S GARAGE (Owner, Sammy Maggard)
- DELBERT MEADE, Estill, Ky.
- MRS. JOHN STUMBO, McDowell, Ky.
- MR. BRIAN TURNER, McDowell, Ky.

McDowell Elementary
First and Second Grade Teachers
and Students

12-17-11-pd.

Christmas Shop With
Us And...

THOMAS HERFORD COMPANY
Guns • Knives • Basketballs
Athletic Clothing • Shoes • Guitars

SAVE UP TO
50% AND More!

First Avenue • Downtown Prestonsburg

TWO FLOYD COUNTIANS RECEIVE FIRST EYE IMPLANTS
(Thursday, November 12, 1986)



Jean Danflous, of Prestonsburg, and Norman Hale, of Hueysville, were the first two intra-ocular lens implant recipients performed at the newly Federal licensed Paintsville Eye Institute Inc., on Thursday, November 12, 1986. The chief of staff, Michael B. Minix, MD, ophthalmologist (eye microscopically implanting a small artificial lens to replace the vision impaired by their cataract. Mr. Danflous said, "I was treated very nice by everyone and the operation didn't take very long at all."

The Paintsville Eye Institute, Inc., is the only state and Federally licensed Ambulatory Eye Surgical and Laser Center in the Tri-state specializing in eye surgery only. Here cataract with lens implants, glaucoma, and other surgical eye procedures are performed without over-night stay.

It has taken almost two years to construct this surgery suite addition onto Dr. Minix's existing office at 191 Euclid Avenue, Paintsville, to meet state and federal requirements.

The addition contains two operating rooms, recovery room, surgical instrument sterilization room, medical gas systems for anesthesiology, laser laboratory, patient clothing change area, and nurse's station.

Marcus Minix, administrator said, "This ambulatory surgery center is much like a mini-hospital. However, out-patient surgical procedures do not require over-night stay. The federal government required our operating and recovery rooms to be built exactly like those at the hospitals. With this Medicare approval, cataract and implant surgery are performed at almost no cost to the Medicare enrollee, after their deductible has been met.

"The advantage is selecting our own staff of nurses and technicians that will specialize in eye procedures and purchasing the latest in high-technology equipment. The surgical technician is Dora Mae Shepherd, David, Kentucky; the registered nurse is Brenda Slone, Tutor Key, Ky.; the LPN is Kathy Baldwin of West Van Lear, Ky.; the anesthesiologists are Dr. Keith King of Prestonsburg and Dr. John Turner of Paintsville."



MEMBER:
NATIONAL DOG
GROOMERS ASSN.

• Located Near
Maloney's
on
South Lake Drive
**PHONE:
886-8063**

Coral Reef PET SHOP

Wishing You A Merry Christmas
And A Very Happy New Year!

A Full Line Pet Shop 11 years in the Same Location!

Six gift certificates were given away
December 13th. The winners were:

- \$20.00 Steve Halbert—Prestonsburg
- \$10.00 .. Elizabeth Burchett—Prestonsburg
- \$10.00 Linda Gearheart—Prestonsburg
- \$5.00 Betty Diamond—Louisa
- \$5.00 Sandy Nickles—Prestonsburg
- \$5.00 .. Thomas Hick—West Prestonsburg

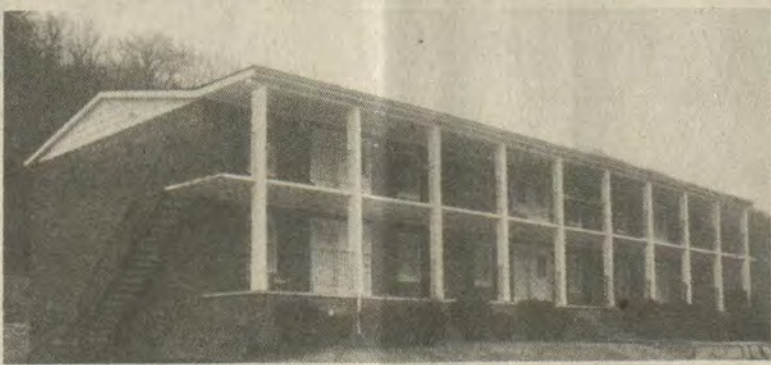

BRIARWOOD APARTMENTS

One-bedroom, unfurnished apartments. Adults only, no pets.

B & O RENTALS • 886-8991

SAVE YOUR CHRISTMAS
CASH

5% down
For Qualified Buyers
Limited Time Only!

Applies To Our Entire New & Used Stock
And Special Orders Made Before Dec. 31, 1986

Take Advantage

1987 Clayton 24'x 40' Low As \$1,200 Down.
1987 Clayton 14'x 70' Low as \$800 Down.
REPO'S Low as \$500 Down Take Over Payments.

SEE US TODAY

Clayton
HOMES
We Build Dreams

U.S. 23, Harold, Ky.—606-478-9246

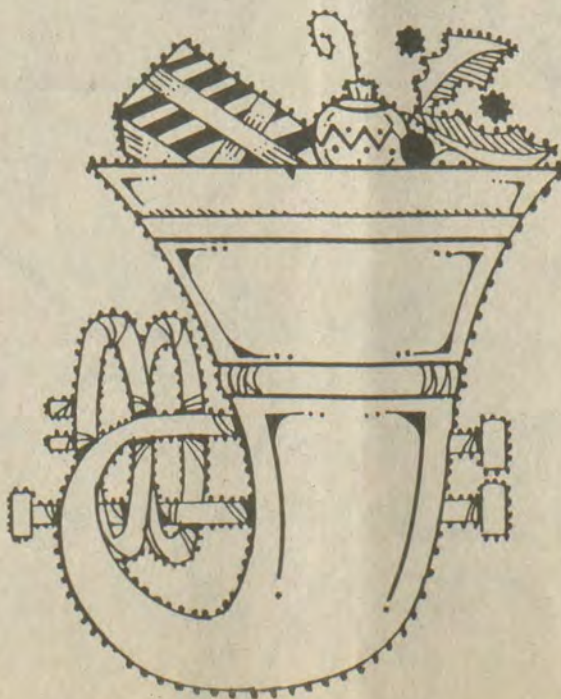

Greetings

Merry Christmas and
Happy New Year
to all Floyd Countians.

THE DeGUZMAN CLINIC

Dr. Ray and Virginia DeGuzman, M.D.
and their staff

MARTIN, KY.

285-3232

For Christmas...Diamond Gifts for Everyone at Tremendous Savings!



B-17 Ladies Diamond Cluster on a Filigree Shank. Ruby, Emerald, Sapphire Reg. \$139 SAVE \$40

B-18 Ladies Diamond Cluster. Reg. \$109 SAVE \$40

B-19 Men's Handsome Diamond Cluster Ring. Reg. \$219 SAVE \$60

A-11 Ladies Magnificent 2 CT. T.W. Cocktail Ring. Reg. \$1699 SAVE \$420

YOUR CHOICE

\$99

YOUR CHOICE

\$69

\$159

\$1279



SAVE up to **\$290**

1/4 CT. T.W. YOUR CHOICE

\$199

Reg. \$279

SAVE \$80

1/2 CT. T.W. YOUR CHOICE

\$469

Reg. \$629

SAVE \$160

1 CT. T.W. YOUR CHOICE

\$799

Reg. \$1069

SAVE \$270

C-1 (Above Left) Clusters of Diamonds on a Wide Band

1/2 CT. T.W. Reg. \$659 SAVE \$170

\$489

1 CT. T.W. Reg. \$1139 SAVE \$290

\$849

C-2 (Above Left) Ladies Double Row Diamond Ring

1/2 CT. T.W. Reg. \$599 SAVE \$150

\$449

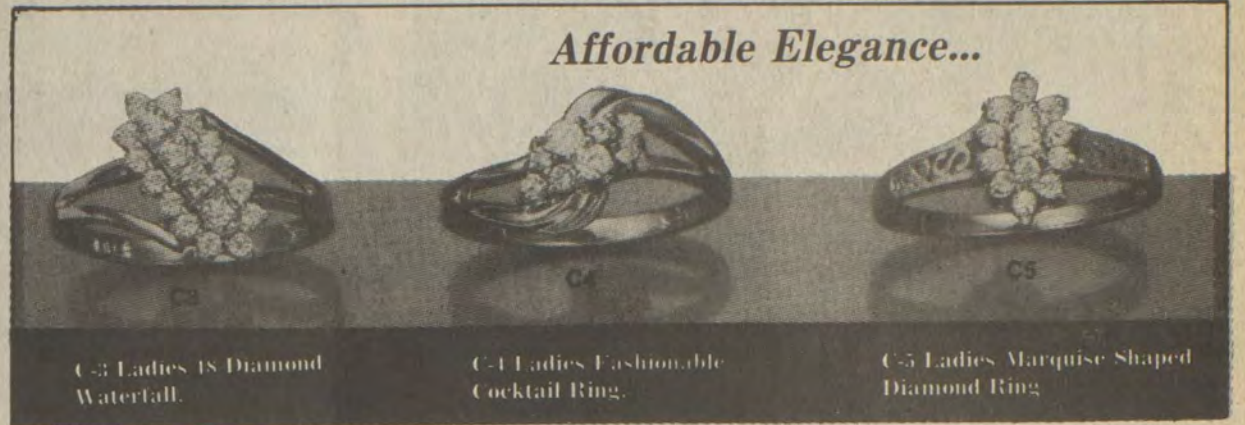

Affordable Elegance...

C-3 Ladies 18 Diamond Waterfall.

C-4 Ladies Fashionable Cocktail Ring.

C-5 Ladies Marquise Shaped Diamond Ring

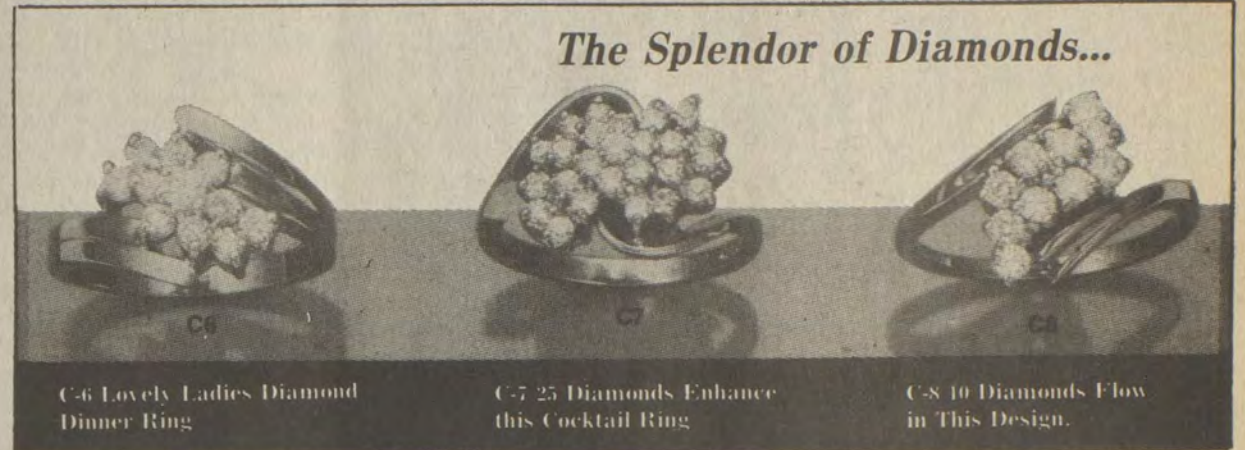

The Splendor of Diamonds...

C-6 Lovely Ladies Diamond Dinner Ring

C-7 25 Diamonds Enhance this Cocktail Ring

C-8 10 Diamonds Flow in This Design.



Diamond Delights...

C-9 Fashionable Diamond Cocktail Ring

C-10 Boldly Styled Ladies Cocktail Ring

C-11 Modern Looking Ladies Dinner Ring



SAVE \$420



B-12 7-Diamond Cluster Ring 1/4 CT. T.W. Reg. \$299 SAVE \$74

\$225

B-13 7-Diamond Cluster with Wide Band 1/4 CT. T.W. Reg. \$439 SAVE \$110

\$329

SAVE up to **\$290**

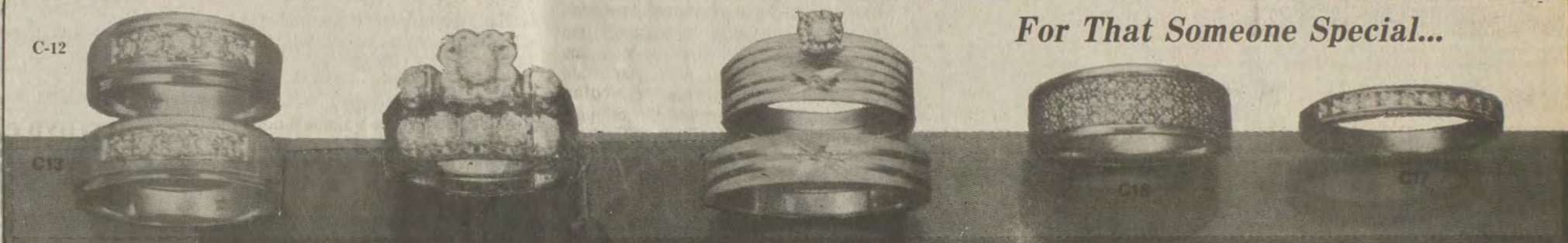

For That Someone Special...

C-12 C-13 Classic 5 Diamond Wedding Band. 1/4 CT. T.W.

Ladies Reg. \$439 SAVE \$110

\$329

Gents Reg. \$469 SAVE \$120

\$349

C-14 Traditional Ladies 8 Diamond Bridal Set. 1/4 CT. Reg. \$569 SAVE \$140

\$429

1/2 CT. Reg. \$789 SAVE \$200

\$589

1 CT. Reg. \$1269 SAVE \$320

\$949

C-15 Modern Looking Etched Trio. Reg. \$319 SAVE \$80

\$239

C-16 Ladies Magnificent 1/4 CT. T.W. Wedding Band. Reg. \$399 SAVE \$100

\$299

C-17 11 Diamond Ladies Wedding Band. .55 CT. T.W. Reg. \$639 SAVE \$160

\$479



Radiant Ruby...

A-6 Marquise Shaped Ruby & Diamond Ring. Reg. \$199

YOUR CHOICE **\$149**

A-7 Cluster of Rubies & Diamonds Reg. \$199



Nugget Gold Rush...

B-1 Boldly Styled Nugget Pendant Reg. \$279 SAVE \$70

\$209

B-2 Classic 7 Diamond Cluster For Him 1/4 CT. T.W., Reg. \$419

\$309



Sparkling Clusters...

A-2 Ladies Ribbed Diamond Cluster. Reg. \$109

YOUR CHOICE **\$79**

A-3 ladies Cluster on a Split Shank. Reg. \$109



Fiery Fashion...

A-4 Colorful Sapphire & Diamond Ring Reg. \$169

YOUR CHOICE **\$129**

A-5 Ladies Sparkling Diamond Ring Reg. \$169



B-3 Gent's Handsome 3-Diamond Ring Reg. \$209 SAVE \$50

\$159

B-4 Gent's Fashionable Solitaire Ring Reg. \$209 SAVE \$50

\$159

B-5 Masculine Nugget & Diamond Ring Reg. \$379 SAVE \$100

\$279

B-6 Highly Styled Gent's 9-Diamond Ring Reg. \$469 SAVE \$120

\$349



B-7 Gent's Traditional Diamond Cluster Reg. \$389 SAVE \$100

\$289

B-8 Boldly Styled 3-Diamond Ring Reg. \$459 SAVE \$120

\$339



Say "I Love You"

A-10 Lovely Diamond Wedding Trio with an etched design Reg. \$379 SAVE \$100

\$279



A-8, A-9 Dramatic Pyramid of Diamonds and Gemstones in Ruby or Sapphire Reg. \$249 SAVE \$60 Your Choice **\$189**



B-14 Center Sapphire Accented By Diamonds

\$219

B-15 Marquise Shaped Ruby with 10 Diamonds

\$249

B-16 4-Diamond Pearl Ring on a Split Shank

\$99

SAVE UP TO \$90

THERE IS ONLY ONE EARL CASTLE'S JEWELRY IN PRESTONSBURG, LOCATED DOWNTOWN ON COURT STREET, FOR THE PAST 32 YEARS.

EARL CASTLE'S JEWELRY

PHONE: 886-2191

119 COURT STREET • PRESTONSBURG

PHONE: 886-2191

• LAY AWAY NOW FOR CHRISTMAS

50th Anniversary



Mr. and Mrs. Herbert Spradlin will celebrate their 50th anniversary with an open house, Sunday, December 21, from 1-4 p.m. at the Archer Park Senior Citizen Center. Guests are asked to omit gifts.

Social Events

DOCLA B. WOODS, SOCIETY EDITOR

THANKSGIVING GUESTS

Mr. and Mrs. William C. Allen, of Brandenton, Fla., had as their Thanksgiving guests, Mr. and Mrs. Thomas Ebert and daughter, Jillian, of Cincinnati, O.; Thelma Turner, of Prestonsburg; Mrs. Allen and Mrs. Turner's father, Arnold Cassedy, of Brandenton.

FAMILY REUNION

The family of Bev and Ella Sturgill held their annual Thanksgiving dinner at the home of Mrs. Elizabeth Castle at Water Gap.

Those present were Mr. and Mrs. J. W. Sturgill, of Lexington; Mrs. Gladys Allen, of Prestonsburg; Mrs. Sara Ilanesko, of Mt. Clements, Mich.; Mrs. Beechie Sturgill, of Montgomery, Mich.; David Leslie, Mr. and Mrs. Freddy Goble and Jonathon, Mr. and Mrs. Jim Conley, Amelia and Ryan, Mr. and Mrs. Mike McNaughton and Sara, of Sterling Heights, Mich.; Mrs. Gerry Duewke and Kristy, of Sterling Heights, Mich.; Mr. and Mrs. Henry Sturgill, Lisa, Jessica, Melandia and Billy, of Detroit, Mich.; John Chris Howard, Wm. Howard Castle, of Las Vegas, Nev.; Ella Jane Castle, Ada Castle, Mr. and Mrs. Larry Hicks, Brandon and Brookes, Mr. and Mrs. Donnie Howard, and Mrs. Castle.

VISITOR FROM NEVADA

Wm. Howard Castle, of Las Vegas, Nevada, spent the week of Thanksgiving with his mother, Mrs. Elizabeth Castle, of Water Gap, and sisters and friends.

WELCOMED TO CHURCH

Welcomed into the fellowship of the Community United Methodist Church, recently, by transfer, were Shirley and Nelva Lewis, Wayne and Sharon May, and Anita Smith; received by the profession of faith was Randy Bradley.

VISITING FROM ENGLAND

Mrs. Lily Bolland, from England, is here for an extended visit with her son and daughter-in-law, Mr. and Mrs. Fred Dawson, and children, Susanne and Nicholas.

ATTEND FARM BUREAU MEET

Floyd County Farm Bureau members attending the Kentucky Farm Bureau Convention, in Louisville, December 10-13, were Mr. and Mrs. Donald Hicks, of Prestonsburg, and Mr. and Mrs. Eddie Akers, of Harold. Attending from Paintsville were Mr. and Mrs. Kenneth Meade.

ASK CONTRIBUTIONS

Contributions for the Christmas baskets for the needy may be made by contacting the office of the First Baptist Church (Irene Cole Memorial), at 886-8681.

TAU CHAPTER MEETS

Tau Chapter of Delta Kappa Gamma held its Christmas meeting at the Paintsville Public Library, December 6, with Mrs. Joyce Watson, vice president, presiding. The program, entitled "Can we be all things to all people?" was presented by Mrs. June Rice. Refreshments were served by the hostesses, Dee Gillespie, Lillian Arrowood, and Mary Rose Bailey, to Miss Ruby Akers, Mesdames Delphia Hicks, and Joyce Watson, of Floyd county, and Mesdames Geneva Browning, Emogene Burton, Barbara Conley, Charlotte Ferguson, Patricia McKenzie, Teresa Petot, and June Rice, of Johnson county.

ENJOY LUNCHEON

It was more than just "sew-sew" for members of the sewing circle at the First United Methodist Church, last Thursday, when they took a brief vacation from their work of making useful items such as quilts, and lap robes for the sick and needy, and went to the Holiday Inn for a Christmas luncheon. Enjoying this were Mesdames Dorothy Stover, Mary Sue Moore, Julia Stephens, Shirley Callihan, Nancy Webb, Priscilla Hager, Mildred Branham, Gladys Blackburn, Elinor Horn, Judy Kittle, Hope Whitten, Peg Hewlett, Phyllis Herick, and Gypsy Jones.

TO BE HONORED ON ANNIVERSARY

Mr. and Mrs. Ransom Greer, of 1031 Fairview Avenue, Findlay, Ohio, formerly of Bonanza, will celebrate their 50th wedding anniversary, December 19.

Mr. Greer is the son of the late Oscar and Laura Greer and Mrs. Greer, the former Leona Hackworth, is the daughter of the late Sanford and Belle Hackworth, of Bonanza. Children of the couple include sons, Jerry, James, and Rob Greer, and one daughter, Mrs. Joe (Lillie) Goodman, all of Findlay, Ohio.

The couple will be honored with an anniversary dinner given by their children.

HERE FROM MICHIGAN

Mr. and Mrs. O.J. Sims and their grandson, B.J. Sims, of Ypsilanti, Michigan, spent the holidays here with her mother, Mrs. Cecelia Hamilton. Mrs. Sims is the former Brenda Joyce Hamilton, of Martin. During their visit here, Mrs. Sims' sisters, Mrs. Paul Branham, of Prestonsburg, and Mrs. Roy Ratliff, of Martin, visited with them at their mother's home.

COMMUNITY METHODIST WOMEN MEET

The Christmas meeting of the Community Methodist Women was held at the church parsonage, December 9, at 7 p.m. Following the business meeting, led by Mrs. Nancy Tackett, president, Mrs. Debbie Burke read the "Christmas Story," and shared her feelings about the joy of this season with members of the group.

Refreshments were served by Mesdames Marion Masters and Ernestine Collins to Mesdames Sandy Howell, Sue Spradlin, Sherry Tucker, Nancy Tackett, Debbie Burke, Cheryl Sexton, Nancy Cooley, Esther Ward, Leslie Burke, Leota DeRossett, June Cooley, Anna Jean Howell, and Beth Johnson.

THANKSGIVING GUESTS

Guests of Mr. and Mrs. Donald Hicks at their home for Thanksgiving dinner were their children, Mrs. John Fogle, II, of Lexington, and Mr. and Mrs. Derek Hicks and daughters, Greta and Jessica, of Prestonsburg. Others enjoying their hospitality were Mr. and Mrs. Marshall Davidson, also of Prestonsburg.

Calhouns Will Observe 50th Anniversary Dec. 27

Elder Wallace and Easter Calhoun, of Bull Creek, will celebrate their 50th anniversary Saturday, December 27, 6-9 p.m. at the Allen Park.

An invitation is extended to all their friends and relatives.

Miss Spencer, Mr. Adams To Wed



Mr. and Mrs. Paul B. Spencer, of Prestonsburg, announce the forthcoming marriage of their daughter, Miss Paula Ann Spencer, to Mr. James Douglas Adams, II, son of Dr. and Mrs. James D. Adams, of Prestonsburg.

Miss Spencer is a 1984 graduate of Prestonsburg High School and a graduate of Lexington Academy of Beauty.

Mr. Adams is a 1983 graduate of Prestonsburg High School. He attended Transylvania University and is presently attending the University of Kentucky. The wedding will be solemnized Saturday, December 27, at 6:30 p.m. at the Community United Methodist Church, Prestonsburg.

The gracious custom of open church will be observed.

KLASSY'S

Invites you to come and visit Santa!

Santa Claus will be at KLASSY'S on Friday, Dec. 19, from 4:30-5:30 p.m.

Hurry in for our sale!

20% OFF EVERYTHING

(Except Jewelry)

Now Until Christmas!

KLASSY'S

"Your Personal Dress Shop"

U.S. 23 North—Auxier, Ky.
(Half-mile north of Highlands Regional Medical Center)

PHONE: 886-3012

Hours: 10:00 A.M.-6:00 P.M.

Baldwin

- Pianos
- Organs
- Keyboards

New & Used

Beginner Guitar Outfits

Strings and Accessories

Give The Gift of Music—It Will Last A Lifetime.

Owens Music Center
HIGHLANDS PLAZA
(Heck's Shopping Center)
886-8337

A Gift That Is Sure To Please ...



Her Favorite Fragrance.

Youth Dew	\$8.325
Estee	\$10.328 ⁵⁰
Cinnabar	\$12.50.340
White Linen	\$18.50.350
Private Collection	\$18.50.355
Beautiful	\$22.50.360
Aliage	\$15.325
Chloe	\$22.385
Blue Grass	\$13.50.320
Eau Fraiche	\$13.50
Azure	\$18

Choose For Him ...

ARAMIS
LEGERFELD
ARAMIS 900
DEVIN



All beautifully wrapped and ready to go under the tree.

Peggy Lou

Open til 8 p.m. thru Christmas.



Main St. • Paintsville
Arnold Ave. • Prestonsburg

Don't know what to give this year? Don't know the sizes?

Let us suggest a GIFT BOND!!

Gift Bond

To MARY

From JOHN

In the amount of ONE HUNDRED AND NO/100 Dollars

For a gift of your selection at

Francis "DOWNTOWN"

PRESTONSBURG, KENTUCKY

Any Amount—Good Anytime—Good at All "4" Stores!

Self-Defense Class
Taught by 3rd Degree
Black Belt.

Total Fitness Center
TFC
874-2800

NEW ARRIVALS AT

OUR LADY OF THE WAY HOSPITAL
Tabitha Kaye, born November 11, to
Ambers and Delois Brown, of Langley;
Kalen Christon, born November 11, to
Columbus and Terry Ousley, of Blue
River; Laura Evelyn, born December 1,
to Sheldon and Deidra Cox, of Garrett;
Jessica Renee, born December 2 to Alex
and Lesa Hughes, of Grethel; Kayla
Dione, born December 3 to Allen and
Sandra Owens, of Emmalena; Joseph,
born December 4 to Ellis and Alberta
Collins, of Topmost; William Reece
Kyle, born December 6 to William and
Tessie Jarrell, of Banner; Tiffany
Dawn, born December 7 to Sheila Slone,
of Carrie.

Observe 50th



Mr. and Mrs. Talt Johnson, Bevinville, will celebrate their 50th wedding anniversary, with an open house Saturday, December 20, at 1 p.m. at the Osborne Elementary School cafeteria.

Mr. and Mrs. Johnson were married December 24, 1936 at Melvin, by the Rev. Hiram Hall. They have five children, 11 grandchildren, and two great-grandchildren.

Federal Mine Agency Chief Resigns Post

David A. Zegeer, assistant secretary of labor for mine safety and health for the past three years, announced his resignation today to take effect December 31.

Secretary of Labor William E. Brock thanked Zegeer "for his hard work and dedicated efforts to protect the health and safety of the nation's miners."

Since November, 1983, Zegeer has directed the Labor Department's Mine Safety and Health Administration, the federal agency responsible for protecting nearly a half-million workers at more than 17,000 U.S. mines and mineral processing plants from workplace hazards.

A native of Charleston, W. Va., Zegeer went to work in the coal industry as a surveyor in Jenkins, in 1946, after serving for two years in the U.S. Army Corps of Engineers.

He held increasingly responsible positions in the industry, retiring in 1977 as manager of mines for Bethlehem Steel's coal operations in eastern Kentucky.

After his retirement from Bethlehem, he opened a consulting business in Lexington, and is leaving his federal post to rejoin his family there.

Christmas Lay-Away

SALE

SALE



**30%
OFF**
All
Quality
Diamonds

**25%
OFF**
14K
Jewelry

**25%
OFF**
Watches



**Clyde B. Burchett,
JEWELER**

113 Court Street, Prestonsburg
Phone 886-2734

Buy from a jeweler you have always trusted.

*Last Minute
Specials*



**YOUR
CHOICE**
\$9

Reg. 12.97
a. Black or pink
b. Blk., red, or blue
c. Pink, blk., or yellow



\$20

Reg. 29.97
Winter white
or black

Shoe Show

HOURS: Mon.-Sat.
10-9; Sun.,
1-6

HIGHLANDS PLAZA • PRESTONSBURG

Cynthia's

**\$5 gift
certificate**

with each \$25⁰⁰ purchase

With Each Purchase
At Cynthia's You Will
Receive The Following
Gift Certificates

**\$10 gift
certificate**

with each \$50⁰⁰ purchase

**\$20 gift
certificate**

with each \$100⁰⁰ purchase

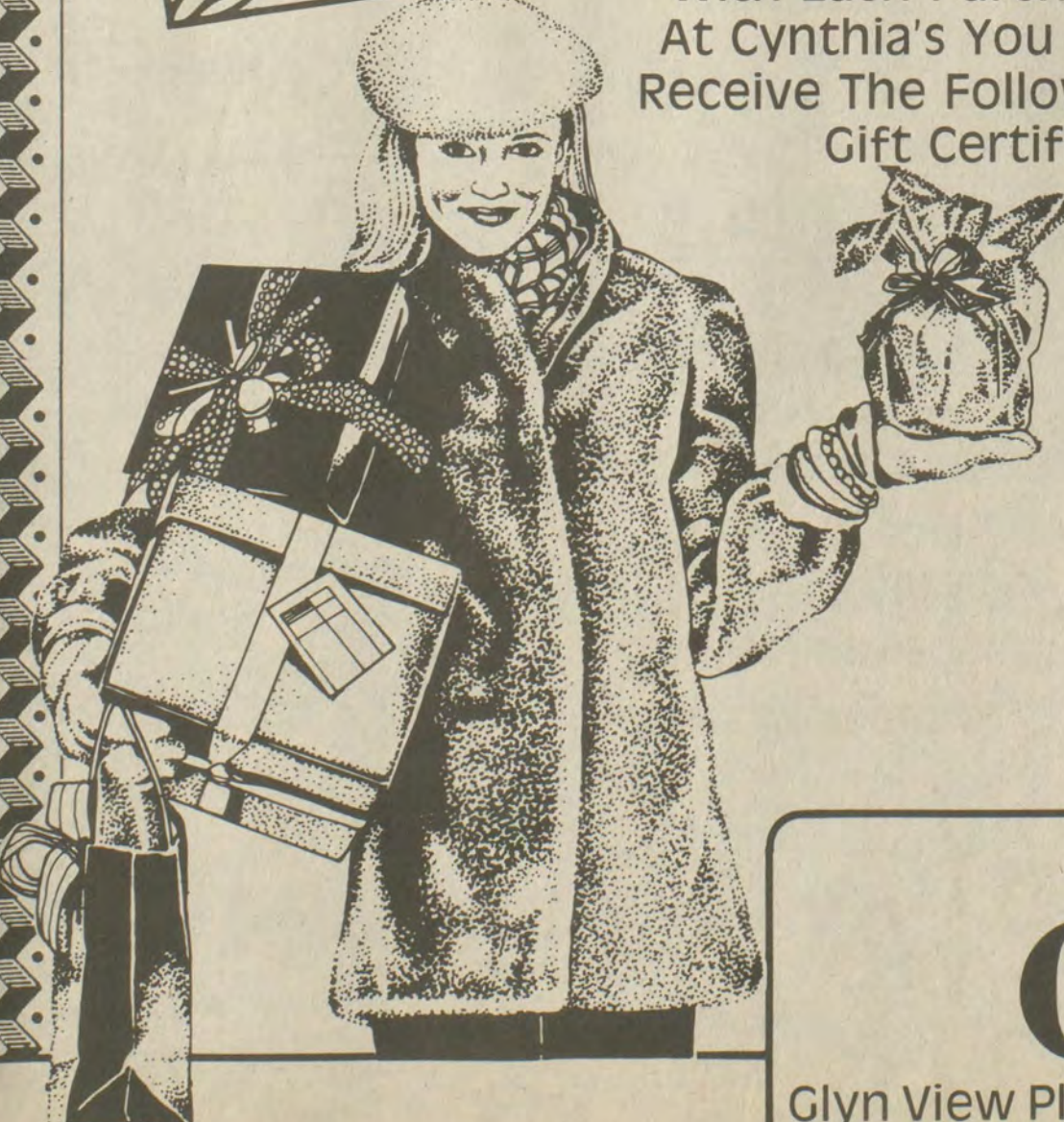

Shop Now For Christmas At

CYNTHIA'S

Glyn View Plaza, Prestonsburg • Open: 10-9 Mon.-Sat., 1-6 on Sunday

BANQUET
REG. or HOT 'N SPICY
FRIED CHICKEN
2-LB. BOX **\$2.99**



DEL MONTE
Pineapple Juice
46-OZ. CAN **\$1.19**



DEL MONTE—4 VARIETIES
Pineapples
15 1/4-OZ. CAN **69¢**



DURKEE Thrown Manzanilla
OLIVES
7-OZ. JAR **\$1.19**



ARNOLD—SAGE & ONION
STUFFING
14-OZ. PKG. **\$1.29**



MRS. SMITH'S
Pumpkin Pie
26-OZ. BOX **\$1.99**



MRS. SMITH'S
Pie Shells
17-OZ. PKG. **\$1.19**

BIRDSEYE
Reg. or Extra Creamy
COOL WHIP
8-OZ. TUB **89¢**



BIRDSEYE
Broccoli or Cauliflower
With Cheese Sauce
10-OZ. PKG. **\$1.19**



FRESHLIKE
VEGETABLES
CORN, PEAS,
MIXED VEGETABLES
20-OZ. PKG. **99¢**



KRAFT PARKAY
Spread Margarine
48-OZ. TUB **\$1.49**



KRAFT
Orange Juice
64-OZ. BOTTLE **\$1.69**



PARTY MIX—RALSTON
WHEAT, RICE or
CORN CHEX
12 1/2-OZ. BOX **\$1.59**



PILLSBURY—3 VARIETIES
BIG COUNTRY BISCUITS
10-OZ. CAN **2/99¢**



U.S.D.A. GRADE A
IGA Turkeys
10-14 LBS.
56¢
LB.
LIMIT 1 WITH \$10 OR MORE ORDER.
Additional turkeys, 79¢ Lb.



IGA OR CORN KING
FULLY COOKED
HAMS
\$2.39 LB.
6-8 LB. AVG.



U.S.D.A. GRADE A
HOLLY FARMS
ROASTING HENS LB. **99¢**

U.S.D.A. GRADE A HOLLY FARMS
PIC OF THE CHIC LB. **\$1.19**

CYNTHIANA FARMS
COUNTRY HAMS LB. **\$2.59**

ARMOUR
CANNED HAMS 5-LB. **\$8.99**

U.S.D.A. CHOICE
BEEF CUBED STEAK LB. **\$2.49**

STOKELY
Canned Vegetables
3/99¢
14-16 OZ. CANS
• CORN • PEAS • BEANS



COKE
8-Pak, 16-Oz. Bottles
79¢ Limit 2
Additional Purchase 89¢



EXTRA FANCY
Red Emperor Grapes
3 \$1 Lbs.



CHIQUITA
Bananas
3 \$1 Lbs.



KRAFT
Philadelphia CREAM CHEESE
79¢ 8-OZ. PKG.



MAXWELL HOUSE
COFFEE
\$7.99 3-Lb. Can
ALL GRINDS



STOKELY
Fruit Cocktail
15-Oz. Can **69¢**



STOKELY
PEACHES
15-Oz. Can **68¢** Halves or Slices



X-TRA FANCY
Pascal Celery 30-CT. SIZE **49¢**

U.S. NO. 1
Idaho Potatoes 10-LB. BAG **\$1.89**

JUMBO
CAULIFLOWER
\$1.39 12-CT. SIZE



EXTRA FANCY
FLORIDA ORANGES
\$1.49 5-LB. BAG



X-TRA FANCY
Red Delicious Apples 72-CT. SIZE **3/\$1**

EXTRA FANCY
Florida Tangelos 5-LB. BAG **\$1.69**

COKE OR COKE PRODUCTS
12-PAK CANS **\$2.99**



COLE'S—Brown & Serve
ROLLS
12-CT. **2/\$1**

PRINCELLA
Cut Yams
23-OZ. CAN **79¢**

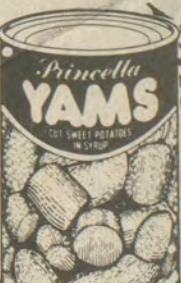

KRAFT
Marshmallow Creme
7-OZ. JAR **69¢**

IGA
Paper Towels
JUMBO ROLL **59¢**

Viva Napkins
140-CT. PKG. **79¢**

Thompson's IGA

WHEELWRIGHT & MARTIN
THE Low Price Leader

Prices Effective December 17-Dec. 24
Lots of Unadvertised Specials—Check It Out and Save

Store Hours: 8 to 8 Monday-Thursday
8 to 9 Friday & Saturday
12 Noon to 8 P.M. on Sunday

75¢ OFF LABEL
LIQUID DETERGENT
JOY
48-OZ. BOTTLE **\$2.39**



HOMEBEST
Plastic Wrap
100-FT. ROLL **59¢**

HOMEBEST—ECONOMY
Aluminum Foil
75-FT. ROLL **\$1.59**



We're Playing Santa With Our Used Cars—

WE SAVE YOU MONEY ON OK USED CARS!

...And You Help Us Save Money On Inventory Taxes On Our Used Cars, December 31.

We must pay taxes on our used car inventory, Dec. 31, so we've decided to lower the prices on all our used cars to avoid the taxes.

LOOK AT THIS LINEUP OF OK USED CARS:

1986 CHEVROLET MONTE CARLO —8,000 miles, V-8, power steering, power brakes, a/c. Factory warranty applies.	1985 BUICK LeSABRE LIMITED —4-door. One owner. Loaded with equipment.	1984 BUICK REGAL LIMITED —2-door. T-top, full power, air-conditioning. Like new.
1982 OLDS CUTLASS BROUGHAM —2-door, power steering, power brakes, air-conditioning, power windows.	1982 DATSUN 280 ZX —Black and silver, 5-speed, AM-FM cassette, air-conditioning.	1982 MERCURY LYNX DL 4-DOOR STATION WAGON —48,000 miles. Nice.
1984 TOYOTA CELICA ST COUPE —Blue, 5-speed, air-conditioning. Local owner.	1983 DATSUN 200 SX —5-speed, air-conditioning, cassette player, power windows, power door locks.	1984 BUICK CENTURY LIMITED STATION WAGON —Full power, air-conditioning. Local owner.

• TRUCKS •

1985 DODGE VAN —V-8, prospector package, air-conditioning, power windows, power door locks, cassette radio, one owner.	1983 FORD ECONOLINE CONVERSION VAN —Raise top, air-conditioning, cassette radio, V-8 automatic transmission.	1974 CHEVROLET PICKUP —Runs good. New tires. \$895.
---	---	--

MUSIC-CARTER-HUGHES

CHEVROLET-BUICK

CHRYSLER-PLYMOUTH-DODGE

South Lake Drive, Prestonsburg, Ky.

886-9181

Depend On Us Today... And Tomorrow

See One Of These Salesmen:

• ESTILL CARTER	• AL GUNTER
• PAUL HUGHES	• DELMAR BALDRIDGE
• BOBBY BURCHETT	• DICKIE HALL
• DAVE ESTEPP	• PALMER VANCE
• TEX KEATHLEY	• CHRIS CARTER

HOLIDAY LEASE SPECIALS!

GMAC has made it possible for us to lease selected Chevrolets and Buicks at drastically reduced payments for 48 months. We have the complete details, but caution you these payments are only good through December 31.

LOOK AT THESE 48-MONTH LEASE PAYMENTS:

BUICKS:

☆ Century Customs	\$219 ⁰⁰
☆ LeSabre Customs	\$233 ⁰⁰
☆ Park Avenues	\$339 ⁰⁰

CHEVROLETS:

☆ Caprice Classic Brougham	\$269 ⁹⁹
☆ Celebrity Eurosports	\$215 ⁰²
☆ Celebrity CL	\$195 ⁰²
☆ Camaro Sport Coupes	\$195 ⁰¹
☆ Cavalier 4-Doors	\$170 ⁰²
☆ Cavalier 2-Door Coupes	\$170 ⁰¹
☆ Lease Selected Silverado Pickups	For \$230 ⁰³

See One Of These Salesmen:

• ESTILL CARTER	• AL GUNTER
• PAUL HUGHES	• DELMAR BALDRIDGE
• BOBBY BURCHETT	• DICKIE HALL
• DAVE ESTEPP	• PALMER VANCE
• TEX KEATHLEY	• CHRIS CARTER

These special lease rates do not apply to all vehicles in inventory. Eligible cars and trucks will be plainly marked on windshield.

YOU CAN SAVE AS MUCH AS \$3,000

MUSIC-CARTER-HUGHES

CHEVROLET-BUICK

886-9181 • S. Lake Drive, Prestonsburg, Ky.

THE HAM SPECIALITY PEOPLE

GREER MEATS

1162 South Lake Drive
Prestonsburg, Kentucky 41653
1 (606) 886-2093

Hickory Smoked

Old Kentucky

Country Ham

CURED THE COUNTRY WAY

We Ship Anywhere!

MILDER LESS SALTY

FOR SALE

Property acquired by Family Federal Savings and Loan, Paintsville, Ky.

PHONE: Day—789-3541, Night—789-5493

1. Formerly Dr. Ernest Holbrook Home, Prestonsburg, Ky. PRICE \$95,000.
2. Formerly Jerry Lafferty Home. 3-bdrm., pool, carport. PRICE \$85,000.
3. Formerly Ernest Gibson Home, Cliff, Ky. 3-bdrm., 1-car garage. PRICE \$48,500.

These properties can be financed with Family Federal at

10% DOWN, 9³/₄% Fixed Interest

Approximately \$300 Closing Cost

4-H CLUB NEWS
By JACK M. FRIAR,
CEA for 4-H

4-H Club organization has been completed in Floyd county for the 1987 Club Year. A total of 113 clubs are organized in the county.

Those organized recently include seven at Melvin Elem. School, one in Bonanza and one in Spruce Pine Elementary.

Officers and leaders of these clubs are:

Melvin 3rd Grade—President, Melissa Tackett; vice president, Timmy Johnson; secretary, Jessica Hamilton; reporter, Tiffany Compton; leader, Mrs. Sandy Newsome.

Melvin 4th Grade—President, Jarrod Compton; vice president, Brandon Holbrook; secretary, Heather McCoy; song leaders, Michelle Dorton, Jennifer Thornsby, Justin Ray, Mitch Scott, Lori Tackett and Marissa Tinder; leader, Mrs. Inez Owens.

Melvin 4th, 5th & 6th Grades—President, Timothy Scarborough; vice president, Preston Mullins; secretary, Cora Collins; leader, Mrs. Roberta Fugate.

Melvin 5th Grade—President, Nathan Berger; vice president, Michelle Horn; reporter, Vanessa Hall; secretary, Rhonda Thornsby; song leader, Betty Slone; leader, Mrs. Thornsby.

Melvin 6th Grade—President, Lora Smallwood; vice president, Selina Castle; secretary, Tonda Puckett; reporter, Marsha Johnson; song leaders, Brian Johnson and Homer Tackett; game leaders, Chris Burke and Jessica Holbrook; leader, Mrs. Jackie McKinney.

Melvin 7th Grade—President, Amy Newsome; vice president, Melodie Johnson; secretary, Samantha Osborne; treasurer, Faye Owens; reporter, Carrie Smith; song leaders, Anna Slone and Sandy Johnson; game leaders, Chris Short, Mark Moore and Greg Little; leader, B. Huff.

Melvin 8th Grade—President, Layne Bailey; vice president, Kim Dorton; secretary, Jill Little; reporter, Angie Little; game leaders, Jarrad Hall and Mike Justice; leader, Kenneth Eads.

Bonanza Elementary—5th-8th Grades—President, Tonya Sparks; vice president, David Howell; secretary, Ella Mae Calhoun; reporter, Steven Jones; song leaders, Kim Dingess, Flossie Sammons and Stephanie Calhoun; game leaders, Chris Carroll and Jackie Akers; leader, Mrs. Betty Schuster.

Spruce Pine Elementary—President, John Kidd; vice president, Stacy Collins; secretary, Shelly Hill; reporter, Letitia Collins; song leaders, Becky Kidd, Barry Collins and Kimberly Collins; game leaders, Scott Adkins and Christal Boyd; leader, Miss Coyette Lawson.

Judy's Christmas SALE

JUST ARRIVED! Name Brand Jeans
Jr. and Plus Sizes
3-13, 32-40
\$10

JUST ARRIVED! Misses & Large Size Blouses
8-18, 38-52, Selected JR's
Reg. up to \$25
\$7⁰⁰ to \$10⁹⁹

JUST ARRIVED! Corduroy Jeans
Sizes 3-13
\$10⁰⁰

SPECIAL GIFT BUYS!!

OUT-OF-AFRICA PANTS \$5 (regularly \$10)	BLOUSES \$5 (regularly \$7)	SHIRTS \$5 (regularly \$10)
JACKETS \$5 (regularly \$10)	SKIRTS \$5 (regularly \$10)	BLOUSES \$5 (regularly \$9)

Judy's

HIGHLANDS PLAZA SHOPPING CENTER
(Between IGA and C. & H. Rauch)
Phone: 886-1415

STORE HOURS:
MON.-SAT., 10-9; SUNDAYS 1-6



Old Fashioned
Holiday
Sale
At

JOHNSON MOTORS

1. Lease any new car or truck at Johnson Motors and we will pay you your first 3 payments — IN CASH FOR CHRISTMAS MONEY.*

2. Buy any new car or truck at Johnson Motors and we will pay you your first 3 payments — IN CASH FOR CHRISTMAS MONEY.*

No Gimmicks! No Frills!

Just True Honest Deals!

Remember: If you don't check with us before you buy

We Both Lose Money!

Hurry! Hurry!

Last chance to deduct Usage Tax On Your New Car Or Trucks.

Merry Christmas From The Sales Staff & Service Dept. Of:

Johnson Motor Sales
Chevrolet-Buick-Oldsmobile-Chevy Trucks

279 N. Mayo Trail • Pikeville, Ky. 41501

(606) **432-5551**

"Serving Eastern Kentucky Since 1929"

HOURS:
Mon.-Fri.
8 a.m.-7 p.m.

HOURS:
Sat.
8 a.m.-5 p.m.

We have the largest selection in Eastern, Ky.

* Based On 48-60 Month Terms.

NOTICE OF SALE

Mountain Comprehensive Care Center will sell the following five vans beginning Dec. 15, 1986:

- 101—1981 Ford 12-Passenger Club Wagon. \$3300.
- 100—1981 Ford 12-Passenger Club Wagon. \$2400.
- 99—1981 Ford 12-Passenger Club Wagon. \$3300.
- 87—1979 Dodge 15-Passenger Van. \$2700.
- 92—1980 Dodge 15-Passenger Van. \$3,000.

The vans can be inspected at the MCC Central Office at 18 South Front Avenue, Prestonsburg, Ky. The vans will be sold on a first-come, first served basis.

Additional information may be obtained by calling Lewis Robinson at (606) 886-8572

Program Designs Healthy Diet For Mothers And Their Babies

A 43-year-old anemic pregnant woman who had given birth to two low birth-weight babies, who smokes and is 13 pounds underweight had a slim chance of having a healthy baby. This Clay county woman sought the help of a nutrition program administered by the Kentucky Department for Health Services for help with her high-risk pregnancy.

The federally-funded Special Supplemental Food Program for Women, Infants and Children, more commonly known as WIC, provides nutrition counseling and specific foods high in protein, iron and vitamin C to low-income pregnant women, new mothers, infants, and children through age four. With vouchers from local health departments, women can buy iron-fortified cereal, juice, milk, cheese, eggs, beans

and peas. For infants, they can buy iron-fortified formula, juice and cereal.

"The program's goal is to improve children's health through proper nutrition," said Peggy Kidd, state WIC director. "To qualify, participants must be income-eligible and at nutritional risk, which means that they have health problems that can be improved through better nutrition."

"Our cases show that participants in the program—even after as short a time as six months—become healthier."

The Clay county woman did. With nutrition counseling and the proper foods, she gained weight and her diet improved. She also stopped smoking. By the time she delivered a healthy baby, she was no longer anemic.

The program produced dramatic changes for a Louisville baby. Her birth weight was average, but at five months of age she weighed only nine-and-a-half pounds and had never seen a pediatrician for a checkup. Her ideal weight for five months was about 13 pounds. After four months in WIC, she attained her ideal weight and was regularly seeing a physician at health department well-child clinics.

"These are not isolated examples," said Kidd. "Families in WIC tend to stay in the health-care system because of realizing that preventive measures can improve health. They bring their children to well-child and immunization clinics at the health department. And they become aware of other health department services."

The success of the program should not be construed to mean that the program is doing everything that it could, Kidd said.

"In Kentucky, we serve 63,000 women, infants and children every month. There are thousands more who are eligible who can't be served because of the limited federal funds," said Kidd.

The program, then, serves only those in the high-priority categories, such as women with high-risk pregnancies, teenage mothers, low birth-weight babies, and breastfeeding mothers with nutrition-related problems.

Federal studies show that Kentucky is not alone in these statistics. A 1985 study by the House Select Committee on Children, Youth and Families showed that only a third of the eligible women in the nation participated in WIC. The study also concluded that WIC saves \$3 in short-term hospital costs nationwide for every \$1 spent.

Garrett DAV Schedules Annual Christmas Dinner

Garrett Disabled American Veterans, Chapter 128, will hold their annual Christmas dinner following the regular meeting, Friday, December 19. Everyone is welcome to attend and those who can are asked to bring a covered dish.

Wait 'til you taste our

Charbroiled



Special Charbroiled Dinners with the flame-broiled flavor seared in!

- ½ LB. U.S.D.A. CHOICE CHUCK CHOPPED STEAK
- U.S.D.A. CHOICE RIB EYE
- MEATY HALIBUT
- TASTY POLYNESIAN CHICKEN
- TANGY BBQ CHICKEN

Jerry's
RESTAURANTS

US 23 & 460 Prestonsburg

11-12-2L
12-3-3L

TOYS FOR TOTS



SHARE THE SEASONS
JOY
AND SAVE ON
CABLE TV



The Joy Of Christmas Giving Is Something We All Cherish. This

Season You Can Save Up To \$78.00 And Share Your Joy With A Needy Child...



—Consolidated Communications Cable T.V.—

is now offering

**FREE INSTALLATION
PLUS**

ONE MONTH OF FREE CABLE TV

You Simply Donate A New Toy And The Installation Is On Us. Plus We Won't Charge For Your Second Months Service Charge For Any New or Additional Cable Service Your Family Orders Before Dec. 24, 1986.

Call Us Today For More Details

886-2291



12-10-2L

EARL CASTLE'S JEWELRY IS NOT:

- **IS NOT** Moving.
- **IS NOT** Putting in another store.

THERE IS ONLY ONE EARL CASTLE'S JEWELRY IN PRESTONSBURG—LOCATED DOWNTOWN ON COURT STREET, FOR THE PAST 32 YEARS.

- Not Affiliated With Any Other Jewelry Store Of The Same Name

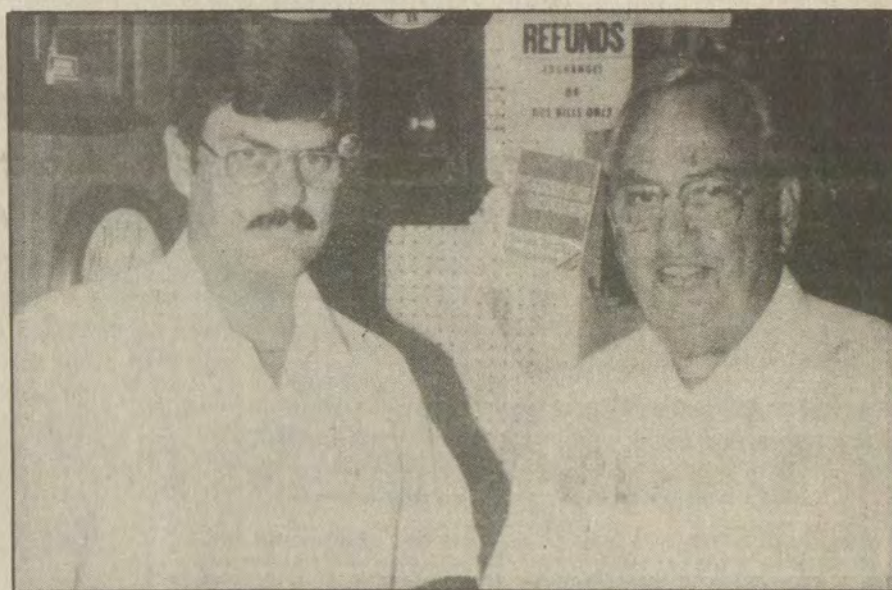

Mike and Earl Castle

We appreciate your past, present and future business.

- Layaway Now For Christmas

Stumbo Appointed To Planning Commission

"We want to do all we can to maintain the momentum Kentucky has going in economic development," said Gov. Martha Layne Collins in naming 50 members to a new Economic Development Planning Commission.

The commission was authorized by Senate Resolution 78 passed by the 1986 General Assembly. Gov. Collins said both private and public sectors are represented on the commission because economic development requires a team effort.

"The more than 62,000 new jobs we have announced during the past three years is the result of teamwork and a strong commitment to economic development," the governor said. "If Kentucky is to sustain this record growth, we must involve not only local communities but also labor and management, higher education and leadership from throughout the private sector."

Mayor Scotty Baesler of Lexington was named by the governor as chairman of the commission. Floyd Judge-Executive John M. Stumbo was also appointed to the panel.

Is Your
New Years Resolution
Losing Weight?
Call Now!

Total Fitness Center
TFC
874-2800

HOW TO WIN AT THE LOSING GAME
**DIET
CENTER**
®

37 S. Lake Dr.
(Near Strand Theatre)

Prestonsburg

**Holiday
Special**

Sign up in December and get the first 2 weeks in January

**1/2 PRICE
SAVE \$35!**

Plus, you are not obligated to start the diet until January.

Give the gift of health to someone you love this Christmas...
Give A Diet Center Gift Certificate!

For more information call 886-8181, anytime

CHRISTMAS

SALE!

SYSCOM X4200

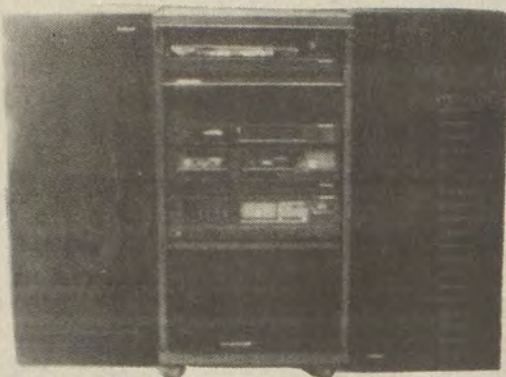

SA-1270(A)(BK) High-Power Amplifier with Remote Control
 • Continuous average power output of 105 watts per channel, min., at 8 ohms, from 20 Hz to 20,000 Hz with no more than 0.05% total harmonic distortion. • 5-band graphic equalizer. • 5-band spectrum analyzer. • Remote control (without radio tuning). • Sleep timer. • 2-pair speaker hook-up. TX-970 (BK) Quartz-PLL Synthesizer FM/AM Tuner • Presets for 8 FM and 8 AM stations. • FM stereo/mono switch. • Sensitive AM loop antenna. PL-570(BK) Fully Automatic Turntable
 • Low-mass straight tone arm with Dynamic Resonance Absorber. • DC-servo motor with Stable Hanging Rotor™. CT-1170W(BK) Double Cassette Deck • Deck I—II normal- and high-speed copy. • Deck I—II continuous playback. • Dolby B/C NR. • Cue & Review. • Features include: One-touch REC, synchro start, timer REC/PLAY, auto-tape selector, etc. CS-D9000 3-Way Speaker System • 12-inch (30cm) woofer. • 150 watts maximum music power. RA-D5000 Audio Cabinet • Glass door and casters. • Storage spaces for CDs and/or records. Options PD-570(BK) Compact Disc Player.

\$799⁹⁵

**90 DAYS
SAME AS CASH**

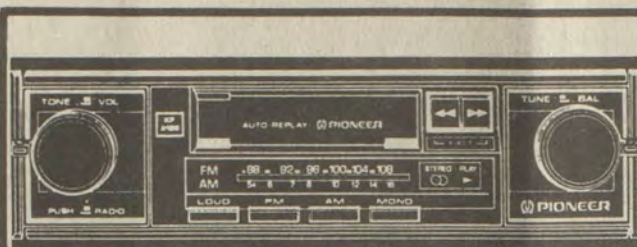

In-Dash Cassette with Stereo FM/AM Tuner
 TUNER • FM auto/mono switch CASSETTE DECK • Auto-replay/eject • Locking fast-forward and rewind buttons • Tape Guard CONTROL • Volume, tone and balance controls • Loudness MISCELLANEOUS • Power antenna activator • Adjustable shafts • Chassis size code M.

\$109⁹⁵



NEW

Surface-Mount MAXXIAL™ 3-Way Speaker
 • 60 watts max music power • Base-reflex cabinet made of high-density compound resin

• 4" square woofer and 2-1/4" square midrange with acoustic diffuser to improve dispersion • Horn tweeter • Frequency response: 70 — 20,000Hz • 4 ohms impedance • Lowest resonance frequency at 42Hz • Speaker size code K2

\$59⁹⁵

NEW In-Dash Cassette with Quartz-PLL Supertuner III
 TUNER • Supertuner III • Presets for 12 FM and 6 AM stations with touch selection • Automatic seek/local seek tuning • FM auto/mono switch CASSETTE DECK • Auto-replay/eject • Tape Guard • Locking fast-forward and rewind buttons CONTROL • Tone control • Loudness MISCELLANEOUS • Nose/door illumination • Power antenna activator • Adjustable shafts • Chassis size code M.



KE-1111

\$159⁹⁵

SYSCOM X8200CD



SA-1270(BK) High-Power Amplifier with Remote Control
 • Continuous average power output of 105 watts per channel, min., at 8 ohms, from 20Hz to 20,000Hz with no more than 0.05% total harmonic distortion. • 5-band graphic equalizer. • 5-band spectrum analyzer. • Remote control. • Sleep timer. • 2-pair speaker hook-up. TX-1070R(BK) Quartz-PLL Synthesizer FM/AM Tuner • Random presets for 16 FM/FM stations. • "4-mode tuning"—Automatic Station Search/Automatic Preset-Station Scan/Manual Preset-Station Search/Manual Station Search. • Programmable High Blend. CT-1270WR Double Auto-Reverse Cassette Deck • Double Auto-Reverse transports with auto-reverse recording capability on Deck II. • Relay play of two tapes for consecutive playback. • Continuous dubbing of both tape sides at normal or high speed. • Dolby B/C NR. • Features include: Auto-tape selector, synchro start, timer REC/PLAY, REC Mute. PD-M670(BK) Multi-Play Compact Disc Player • "6-pack" magazine for 6-disc multi-play. • Direct access to any selection of all 6 discs. • 32-selection (track or disc) random programming from 6 discs. • Random Play • 4-mode repeat. • Linear Servo System. CS-D9900 4-Way Speaker System • 16-inch (40cm) woofer. • 150 watts maximum music power. • Improved high-frequency response with supertweeter and acoustic lens. EX-9000(BK) Dynamic Expander • Dynamic-range expansion effects. • Expansion adjustment in lows, mids and highs. • "Music Character" selector for "HARD" or "SOFT" touch control. RA-D7000 Audio Cabinet • Glass door and casters. • Storage spaces for remote control, CDs and/or records.

\$1,495⁰⁰

**ON-THE-SPOT
FINANCING!**



KE-8181

NEW In-Dash Auto-Reverse Cassette with Quartz-PLL Supertuner III
 TUNER • Supertuner III • Presets for 18 FM and 6 AM stations with touch selection • Automatic seek/local seek tuning. CASSETTE DECK • Auto-reverse with swivel head • Dolby B/C NR • Super-laminated (SL) head • Music Search • Metal/70s tape selector for metal/chrome tapes • Key-off pinchroller release • Tape Guard • Locking fast-forward and rewind buttons. CONTROL • Separate bass and treble controls • Fader control • RCA pin preamp output • Loudness MISCELLANEOUS • Clock • Full illumination • Power antenna activator • Adjustable shafts

\$259⁹⁵



KP-A200

In-Dash Auto-Reverse Cassette with Stereo FM/AM Tuner
 TUNER • FM auto/mono switch CASSETTE DECK • Auto-reverse with swivel head • Key-off pinchroller release • Tape Guard CONTROL • Fader control • Volume, tone and balance controls • Loudness MISCELLANEOUS • Power antenna activator • Adjustable shafts • Chassis size code M.

\$129⁹⁵



KE-2121

NEW In-Dash Auto-Reverse Cassette with Quartz-PLL Supertuner III
 TUNER • Supertuner III • Presets for 18 FM and 6 AM stations with touch selection • Automatic seek/local seek tuning. CASSETTE DECK • Auto-reverse with swivel head • Key-off pinchroller release • Tape Guard • Locking fast-forward and rewind buttons

CONTROL • Tone control • Fader control • Auto loudness MISCELLANEOUS • Clock • Nose/door illumination • Power antenna activator • Adjustable shafts • Chassis size code M.

\$179⁹⁵

SYSCOM Z770



\$499⁹⁵

Z770 • 25 watts per channel • 5-band graphic equalizer • built-in surround matrix circuitry • CD input • Video input • Mike mixing • 2-power speaker hook-up
CASSETTE • Auto reverse • record-playback deck • Dolby® B noise reduction • reverse mode switch • LED indicator for record and direction
SPEAKERS • 2-way bass-reflex design • 10" woofer • 2 5/8" tweeter • walnut-vinyl finish • Maximum music power 60 watts.



BP-540

7-Band Graphic Equalizer/Amplifier
 • 7 frequency band controls: 60, 125, 250, 500, 1k, 3.5k and 10kHz • Two-Way High Power: Max music power, 20W x 2 or 6.5W x 4 switchable; EIA power rating, 12W x 2 or 3.2W x 4 switchable into 4 ohms, 50—20,000Hz at 5.0% THD • Preamp fader • 3-way inputs and selector switch: Pioneer DIN connector (70mV/22k ohms), RCA pins (200mV/15k ohms) and booster (3V/120 ohms)

\$89⁹⁵

SYSCOM X5200

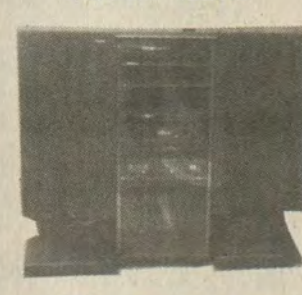

\$995⁰⁰

SA-1270(BK) High-Power Amplifier with Remote Control
 Continuous average power output of 105 watts per channel, min., at 8 ohms, from 20Hz to 20,000Hz with no more than 0.05% total harmonic distortion. • 5-band graphic equalizer. • 5-band spectrum analyzer. • Remote control. • Sleep timer. • 2-pair speaker hook-up. TX-1070R(BK) Quartz-PLL Synthesizer FM/AM Tuner • Random presets for 16 FM/FM stations. • "4-mode tuning"—Automatic Station Search/Automatic Preset-Station Scan/Manual Preset-Station Search/Manual Station Search. • Programmable High Blend. PL-570(BK) Fully Automatic Turntable • Low-mass straight tone arm with Dynamic Resonance Absorber. • DC-servo motor with Stable Hanging Rotor™. CT-1270WR Double Auto-Reverse Cassette Deck • Double Auto-Reverse transports with auto-reverse recording capability on Deck II. • Relay play of two tapes for consecutive playback. • Continuous dubbing of both tape sides at normal or high speed. • Dolby B/C NR. • Features include: Auto-tape selector, synchro start, timer REC/PLAY, REC Mute. CS-D9900 4-Way Speaker System • 16-inch (40cm) woofer. • 150 watts maximum music power. • Improved high-frequency response with supertweeter and acoustic lens. RA-D7000 Audio Cabinet • Glass door and casters. • Storage spaces for remote control, CDs and/or records. Options • PD-M670(BK) Multi-Play Compact Disc Player. • CP-300 Speaker Stand.



NEW 6"x 9" MAXXIAL™ 3-Way Speaker
 • 120 watts max music power • Recommended for digital music sources • Door or deck mounting; mounts either from top or from below the deck • Square punched-metal grille • 2-5/8" square midrange and 1-5/8" square tweeter • Frequency response: 30—22,000Hz • 4 ohms impedance • Lowest resonance frequency at 80Hz

\$79⁹⁵



NEW 6"x 9" MAXXIAL™ Dual-Cone Speaker
 • 60 watts max music power • Recommended for digital music sources • Door or deck mounting; mounts either from top or from below the deck • Square punched-metal grille • Frequency response: 40—20,000Hz • 4 ohms impedance • Lowest resonance frequency at 85Hz

\$39⁹⁵

Dash-Mount MAXXIAL™ Tweeter

• 30 (60") watts max music power
 • Level control
 • Built-in crossover network
 • Frequency response: 400—20,000Hz
 • 8 ohms impedance
 • Speaker size code A.



TS-M4

\$29⁹⁵

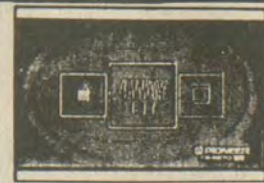

NEW 6"x 9" MAXXIAL™ 4-Way Speaker
 • 150 watts max music power • Recommended for digital music sources • Door or deck mounting; mounts either from top or from below the deck • Square punched-metal grille • Extended response with 2-5/8" square midrange, 1-5/8" square tweeter and 7/8" "tip" dome supertweeter • Frequency response: 28—25,000Hz • 4 ohms impedance • Lowest resonance frequency at 55Hz • Speaker size code L.

\$119⁹⁵

MIKE'S B&W TV

**STORE HOURS: 9 TO 7, MONDAY-SATURDAY
PHONE: 886-9682 • NORTH LAKE DRIVE, PRESTONSBURG**



SIXTH ANNUAL DONORAMA
PRESTONSBURG HOLIDAY INN
TUESDAY, DEC. 16 - FRIDAY, DEC. 19
12:00 NOON - 9:00 P.M.



Auction

MONDAY, DECEMBER 29, 1986
12:00 NOON

LOCATION
AIR WEST VIRGINIA
TRI STATE AIRPORT
HUNTINGTON, W. VA.

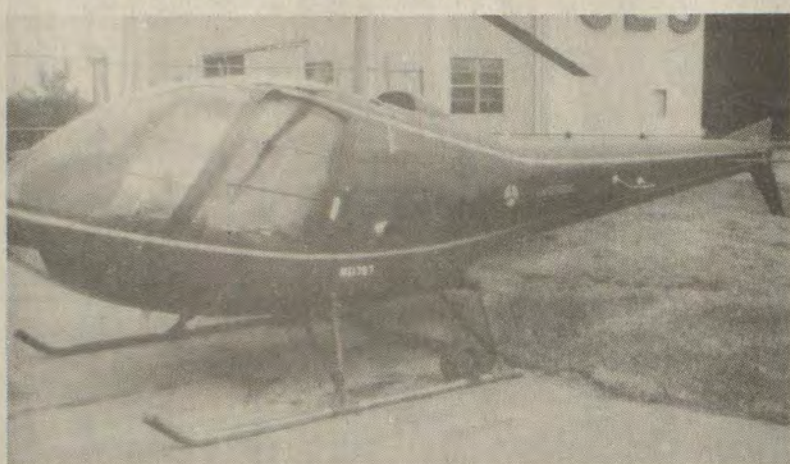

ENSTROM HELICOPTER N51782, MODEL 280-C. SERIAL NO. 1172, KING KT 76 TRANSPONDER KING KX 175B, KR 86 ADF, JUNE ANNUAL 871.6 HOURS, SEATS 3, EXCELLENT PAINT AND INTERIOR.

**FOR FURTHER INFORMATION PLEASE CONTACT;
TOM STEWART, (606) 886-9101**

State Moves To Take Charge Of Wolfe Co. School System

At the request of State Superintendent of Public Instruction Alice McDonald, the State Board of Education Chairman Clay Parks has called a special meeting of the board to consider the situation in Wolfe county, where the local school board has refused to pass the required tax rate for power equalization money.

Supt. McDonald will recommend that the board take action to suspend and/or remove from office the three board members who have voted against passing the required tax. In addition, she will ask the state board to place the Wolfe county district in financial receivership. It has been operating at a deficit for three years. The special meeting has been scheduled for Dec. 19.

"I deeply regret having to take this action," McDonald said. "But under my oath of office I am bound to carry out the statutes."

Supt. McDonald went to Wolfe county Thursday morning to explain to the local board the consequences of failing to pass the required tax and to give the board a final opportunity to do so. The board lacked a quorum; only two of the five members attended the special called meeting. These members had voted for the legal tax rate and indicated they would continue to support it.

McDonald said the Wolfe county board is the only school district in the state that has refused to pass the tax rate mandated by the General Assembly—38.9 cents in Wolfe county's case.

The State Board of Education refused to grant Wolfe county emergency status for this year because the board passed an illegal—that is, inadequate—tax rate. This means the board is illegally spending money in excess of income.

By failing to levy the required tax rate, Wolfe county schools will lose a total of \$225,812 this current year, McDonald said—\$80,115 in state power equalization funds and \$145,697 in local revenue. Next year's revenue loss would be close to \$306,000.

The very severe consequences will affect the children of Wolfe county, she told the board. "We must bring your budget into balance. To do this will be painful and require reduction in expenditures all across the budget, including personnel. If we cut personnel, we cut programs. These penalties are so severe that the instructional program of Wolfe county will be virtually destroyed. As the chief state school officer, I cannot stand by and see this happen."

McDonald also reminded the Wolfe county board members, that they are sworn by oath to uphold state laws, and she cited the state statutes calling for suspension or removal from office of local board members for "willful neglect of duty."

"It is with greatest reluctance that I came here for this meeting," McDonald said. "But in keeping with my oath of office, I cannot and will not ignore the failure of the Wolfe county Board of Education to perform its statutory duty."



HOUSE FOR SALE

3-bedroom, central heat and air. Located 1/2-mile up Calf Creek. FHA approved. \$48,000.

PHONE:
874-2003 or 874-2538

Low Lease Payments

1987 Pontiac Grand Am
No. P424 Loaded with options

\$199⁰⁰ per month

First payment - \$199
Security deposit - \$225



1987 GMC S-15 Jimmy
No. G469

\$269⁰⁰ per month

First payment - \$269
Security deposit - \$275

Loaded Loaded Loaded

Payments subject to state and local taxes

789-4086 - new
789-2030 - trucks
789-2031 - used

48 month Lease Payments

1987 GMC S-15 Pickup
This month only

\$112⁵³ per month

First payment \$112.53
Security deposit - \$125

1987 Pontiac Bonneville
No. P427 Loaded

\$249⁹⁹ per month

First payment - \$249
Security deposit - \$275



1987 Buick Skyhawk
No. B386 Loaded

\$189⁰⁰ per month

First payment - \$189
Security deposit - \$200

JOHN GRAY
PONTIAC-BUICK-GMC TRUCK, INC.
PAINTSVILLE, KY.

Huey Gray
General Manager
Rex Sublett
Salesman
Marvin Ousley
Salesman
Frankie Mims
Salesman

Castle's Jewelry And Gifts

"Serving Eastern Kentucky Since 1937"

• MAYO PLAZA
Paintsville
789-7572

• 76 MAIN STREET
Paintsville
789-4515

Presenting
SWATCH AND COCA-COLA!

We have the
LARGEST SWATCH SELECTION OF 1986!

Over 150 new
Swatch and Coca-Cola
Watches!

Stop in and see the
new styles and selections,
Many never before
seen in this
area!

We also have:

- New Swatch bands
- New Swatch sweat shirts
- Coca-Cola T-shirts, Knives and Watch Guards

NEW HOURS:

9:00 a.m. to 9:00 P.M.
Monday thru Saturday
1:00 p.m. to 6:00 p.m. Sunday

MAYS BRANCH—Super location in great neighborhood. One of the finest family homes in the area. Your family would love the spacious family room, TV room and fireplace. Everything you've always wanted in a house and much, much more. Call for complete details and private showing. Evenings, 886-1299—Scott Moore.

GRACIOUS, SPACIOUS LIVING ROOM allows easy furniture arranging. Hawk coal and wood-burning stove makes the utility bills very low. An in-town property with country privacy. Call today for appointment, 886-2048 days, 874-2088 evenings.

A LOVE AFFAIR is inevitable when you see this lovely town house. Professionally decorated with many extras which include: Jenn-air range, cherry cabinets, wallpaper, 2 1/2 baths, security alarm system, fireplace, and much, much more. All situated in a convenience downtown location. If super construction plus a beautifully planned home with spacious rooms and a reasonable price are appealing to you, do not delay in seeing this home. 886-2048 days, 874-2088 evenings.

TRIMBLE BRANCH, 2000-sq. ft. of everything you want in a home, from lead-lined double front doors to a 15x32 screened-in back porch with carpet and ceiling fan. Promise her anything but buy her this home. For appointment and private showing, call 886-2048. Owner may carry second mortgage.

16 ACRES in the city limits. All city services available. Call for details, 886-2048.

REDUCED, 4- or 5-br home with lots of room for a family. Needs some maintenance but gives opportunity to redo to own taste. \$42,500.

EXECUTIVE HOME in beautiful Trimble Branch. Built for owner and built to last. 3100-sq. ft. of beautiful living space has 2 heating systems—one is hot water heat, the other a heat pump. 2 hot water heaters, 13 closets and 5 bedrooms. Separate office space 15x16 brick, and much, much more like a separate lot 144x44. Call on this today, Hansel 874-2088—886-2048.

THE HEAT PUMP



ELECTRICITY DOES IT ALL FOR LESS!

BUSINESS OPPORTUNITY. Close to Highlands Regional Hospital, 461' on U.S. 23. Property has 40x60-ft. building, wired and plumbed for laundry mat. Also has 1978 12x60-ft. mobile home with another mobile home hookup. Call today, 886-2048.

GOING BUSINESS CONCERN. Small grocery with complete kitchen. Adjoining rented space produces good monthly income. Also 3-b/r, 1 1/2-bath home with natural stone fireplace next door to store. Hurry on this! 886-2048.

COMMERCIAL BUILDING LOT, 200-ft. front on 23. In excellent location, all utilities, ready to build on. Near new Holiday Inn. Won't last long. Call 886-2048.

250-FT. PRIME COMMERCIAL PROPERTY. On U.S. 23 between Pikeville and Prestonsburg. Will build to suit. 874-9033.

GREAT INVESTMENT PROPERTY. Lot 250x60 with two mobile homes. Live in one, rent the other. Call today for more information. 874-9033.

COMMERCIAL or RESIDENTIAL. 12 acres m/l, 580 ft. on highway adjoining new Holiday Inn. House contains 2,210-sq. ft. including basement. 3 bedrooms, 1 1/2 baths, F/A heat, and window air-conditioning. Average gas bill \$19.00 per month. For more info and showing—call office 886-2048 days or 886-6219 and ask for Lillian. 886-8459 evenings.

THREE MOBILE HOME SPACES and older house near Jenny Wiley swimming pool. \$40,000.

THIS PROPERTY CAN BE USED COMMERCIALLY DUE TO THE LOCATION. It contains 3 lots of 30' x 120' plus 3 lots where the house sits. This property can be used commercially or residentially, and is out of flood zone. Call Harry at 886-2048 or (Recorder) 285-9506.

OAKLAWN ESTATES. Contemporary design in good neighborhood. App. 1950-sq. ft. and 22x20-ft. carport. Beautiful view with privacy. 886-2048. FOR SALE OR LEASE.

NEW! IVY CREEK, 1200-sq. ft., 3 bedrooms, 2 baths, brick front with white vinyl lap siding. Nice landscaped lot. Price reduced to \$45,000. Call Morris at 874-9033.

Benchmark Realty

MORRIS HYLTON, JR.
BROKER

IVEL: 874-9033
478-9590

PRESTONSBURG: 886-2048 Days
874-2088 Evenings

PRESTONSBURG OFFICE

SALES ASSOCIATES

Frances Cooley—874-2088
Honey May—886-1597
Lorena Wallen—886-2818
Hansel Cooley—874-2088
Joyce Short Allen—886-2523
Lillian Baldrige—886-8459

IVEL OFFICE

SALES ASSOCIATES

J. B. Gilliam—432-1681
Marcia Hylton—478-2458
Ken Hamilton—478-5252
Harry G. Allen—285-9506

NEW LISTING—A HONEY FOR THE MONEY—2479-sq. ft. in this stone house with 17" walls, large dining room, kitchen, family room with fireplace. Also has area large enough to put in small Mama & Papa store. 186 front ft. on nice blacktop road. Extra bldgs. on property (one 24x24 and one 77x21). Don't delay call on this today. 886-2048, after 5, 874-2088. Hansel.

AUXIER, 3/4 acre corner lot M/L with ranch house with full basement. \$49,500.00. 886-1299.

SWIMMING POOL goes with this 3-bedroom, 1 1/2-bath house. 100' x 100' lot located on U.S. 23 between Prestonsburg and Paintsville. 874-9033.

LOCATED IN DESIRABLE CLARK ADDITION. House contains 3 bedrooms, 2 baths, garage and lots more. Call today for appointment to see it. 886-2048 or 874-2088.

SPURLOCK. Mobile home with built-on addition. One-car carport, barn and outbuildings. Lots of privacy and lots of land. Priced to sell at \$34,500.

CLARK SCHOOL DISTRICT. Spacious ranch style home with large family room. House has large deck and spacious backyard with plenty of room for garden. Shown by appointment only. 886-2048.

BUILDING LOTS

RICHMOND HILLS SUBDIVISION. No down payment. Several to choose from. 874-9033.

WELLS SUBDIVISION. Call on these lots today. 874-9033.

MARTIN, 1200-sq. ft. 2-br home. Full unfinished basement, built-in kitchen. Nice, large corner lot. Assumable loan, excellent rate. Priced to sell at \$39,500. Call now for appointment, 874-9033.

CORN FORK. Lot for mobile home. Good well, septic tank, and 200 x 100 lot. City water available.

ALLEN AREA. Nice older home. New forced-air furnace, new wiring, new plumbing, new roof. Large fenced-in lot with utility for mobile home hook-up. Nice garden space. Out of flood plain. Priced to sell \$48,000. 874-9033.

Benchmark Realty

Morris Hylton, Jr.
Broker

OPEN SUNDAY, 12-5, TILL CHRISTMAS • OPEN SUNDAY, 12-5, TILL CHRISTMAS • OPEN SUNDAY, 12-5, TILL CHRISTMAS • OPEN SUNDAY, 12-5, TILL CHRISTMAS

3-DAY SUPER Christmas Sale

DON'T MISS IT! THREE BIG DAYS OF SPECIAL CHRISTMAS SAVINGS!

THIS THURSDAY FRIDAY & SATURDAY



HUFFY AND MURRAY
16"-20"-24"-26"
BICYCLES

10% OFF



WAGONS, TRIKES
ROCKING HORSES
SLEIGHS...

10% OFF

OVER 200 DOLLS
NOW 20% OFF

TONKA
TOY SALE!

DUMP TRUCKS, ENDLOADERS,
CRANES, BACKHOES, DOZERS, GRADERS

20% OFF

ALL OTHER TOYS... 10% OFF

GIANT TOY CLEARANCE

Good Selection of Toys Still In Stock

ALL NOW AT 10% OFF
SAVE! NOW THRU SUNDAY.

OPEN SUNDAY, 10 TILL 5



RECLINER SALE!

Prices Starting At \$199



Our Largest Recliner Event!

ALL RECLINERS IN STOCK
NOW 20% OFF



OUR COMPLETE STOCK OF
DINING ROOM FURNITURE
• Maple • Oak • Pine

20% OFF

Largest Stock in Eastern Kentucky!

OUR ENTIRE STOCK OF
DESKS & GUN CABINETS

ALL NOW 20% OFF

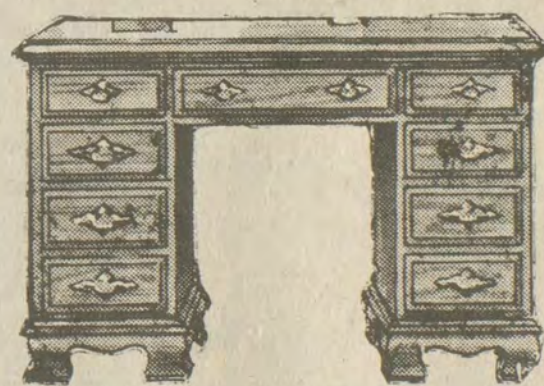

OUR COMPLETE STOCK OF
ROCKERS
20% OFF
Pine, Oak, Maple
Take With, In Carton

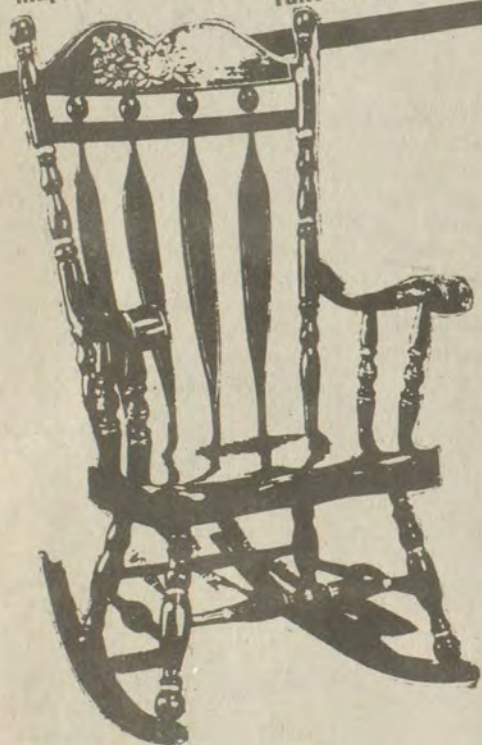

FIVE-PIECE
DINETTE SPECIAL
TABLE and 4-CHAIRS

PLASTIC TOP TABLE
FORMICA

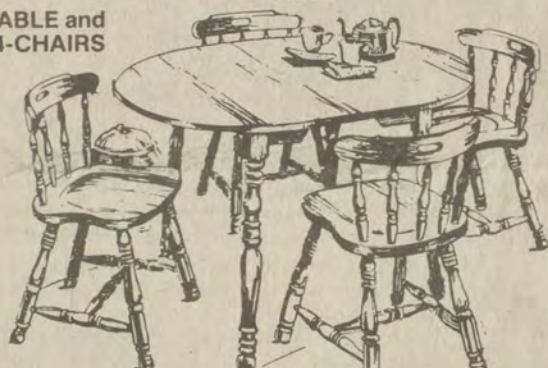

• HONEY MAPLE FINISH REG. \$319 SALE \$249⁸⁸
• SOLID HARDWOODS

PLASTIC TOP EXTENSION TABLE

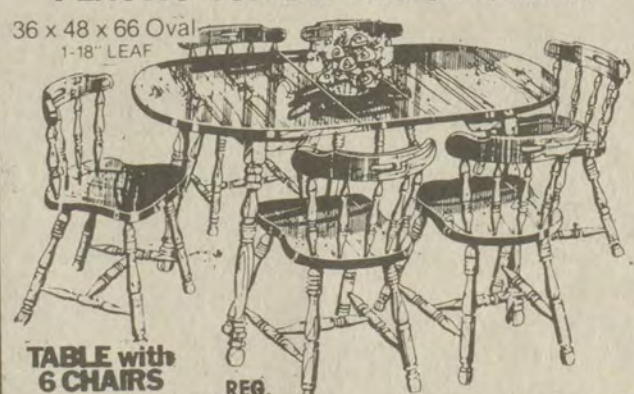

36 x 48 x 66 Oval 1-18" LEAF
TABLE with 6 CHAIRS
REG. \$469.95 SPECIAL SALE \$399⁸⁸

FRANKLIN
CHAIRS THAT MOVE

Glide-A-Way
In Plush Velvet \$299



\$399



\$299

LIVING ROOM SUITES (OVER 40 IN STOCK) UP TO \$200 OFF

HEAVY DUTY WASHERS

SAVE ON THE
MAYTAG
YOU'VE ALWAYS
WANTED

EVERY
MAYTAG IN STOCK
SALE
PRICED

MAYTAG

BIG LOAD DRYERS



BIG
SAVINGS
on fantastic
Maytags

Perfect For Christmas!

★ MAYTAG ★ HOTPOINT
REFRIGERATORS
WASHERS, DRYERS
AND RANGES

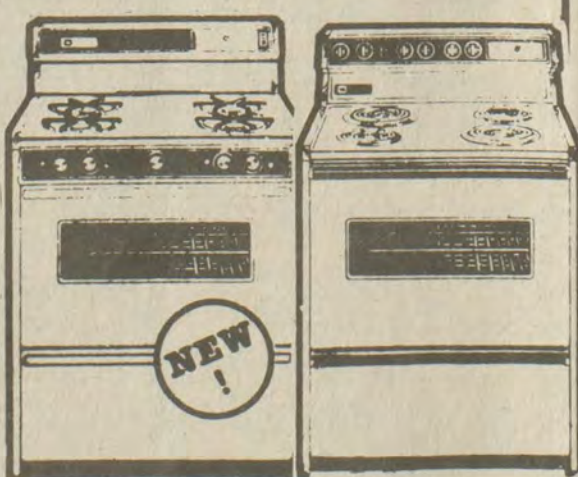

NEW!

HOTPOINT HEAVY DUTY (WHITE ONLY)
WASHER & DRYER

Sale Price Per Pair \$799⁸⁸

Take With in Carton. Colors Higher.

PRE-CHRISTMAS GAS AND
ELECTRIC COOK STOVE SALE!

The Largest Sale of Gas and Electric Cook Stoves
In Our Store's History!

GREATEST TRADE-IN'S
WE'VE EVER ALLOWED!!

UP TO \$100 TRADE-IN

OFF OUR LIST PRICES FOR
THAT OLD GAS or ELECTRIC RANGES.

21-Inch, 30-Inch, 36-Inch, 40-Inch—a size to fit any kitchen.
We have all the colors in stock: White, almond, harvest gold,
avocado, copperstone. We can match your colors.



TRADE IN YOUR OLD COOK STOVE!

Your Choice of 30-Inch Gas or Electric Ranges

AS LOW AS \$369⁸⁸ *

*Fittings Extra

Arrowood's Hardware & Furniture

886-6116, South Lake Drive • Two Locations In Prestonsburg • 886-2703, Court Street

OPEN SUNDAY, 12-5, TILL CHRISTMAS • OPEN SUNDAY, 12-5, TILL CHRISTMAS • OPEN SUNDAY, 12-5, TILL CHRISTMAS • OPEN SUNDAY, 12-5, TILL CHRISTMAS

TILL CHRISTMAS • OPEN SUNDAY, 12-5, TILL CHRISTMAS • OPEN SUNDAY, 12-5, TILL CHRISTMAS • OPEN SUNDAY, 12-5, TILL CHRISTMAS

FOR SALE
LIVING ROOM SUITE
 3 weeks old. Paid \$595, asking \$325.
 Twin beds 3 weeks old. Paid \$635, asking \$370.
587-2822 or 377-1164
11-pd.

PART-TIME/FULL-TIME OPENING
 Raise your income while you raise your family.
 Immediate opening for Pike-Floyd area.
 ...Flexible hours
 ...300/week earnings opportunity
 ...Work near home
 ...Advancement with reputable national company
 ...Benefits and incentives
 Call for an appointment
452-4700
E.O.E. 11-12-1f

SANTA NEEDS HELP
 (Waitresses, Cooks, Busboys)
 To get Sam an Tonio's reopened before Christmas so we can party, party, party thru the Holiday Season.
 If interested be at Sam an Tonio's, Plantation Motel, December 18, 19 & 20, from 11 a.m.-5 p.m.
12-10-2f

REPOSSESSED MOBILE HOMES
 PAY \$375.
 * TAKE OVER PAYMENTS *
150.00
 PER MONTH
 WRIGHT MOBILE HOMES
 JOHN'S CREEK, KY
 PH# 631-9820

Give The Gift That Keeps On Giving—
 A membership To Total Fitness Center!
 Total Fitness Center
874-2800

Merry Christmas
New World Video
Happy New Year

MAGNAVOX 8292 ALL-IN-ONE CAMCORDER
 • Auto Focus
 • 7 lux
 • Time & Date On Tape
 • Uses Standard VHS Tape
\$1,099.00 Plus Tax
\$50.86/ Month (Plus Tax)
 For 12 Months

MAGNAVOX VHS VCR
 Model Number 9520
 • Wireless Remote
 • 14 Day, 4 Event Timer
 • HQ Heads
\$349.00 Plus Tax
\$30.86/ Month (Plus Tax)
 For 12 Months w/approved credit

FREE LIFETIME MEMBERSHIP WITH PURCHASE OF ANY HARDWARE OR 3 HOME RENTALS & ONE FREE RENTAL A MONTH FOR LIFE!

Santa will be here on Monday, December 22 from 6-9 P.M.
 "Everyone is Welcome!"
 • Pictures will be taken and FREE GIFTS will be given out!

North Lake Drive • Prestonsburg
 (Across from Lloyd's Hardware)
PHONE: 886-1229

McDonald Says Power Shifting From State To Local District

The focus of power is shifting from state agencies and legislatures back to local school districts now that systems for managing and for measuring results are in place, State Superintendent Alice McDonald told the Kentucky Association of School Superintendents at their annual meeting last week (Dec. 7-9).

In the early 1980's when the public became newly aroused about the status of its schools, state legislators around the country gave state boards of education and departments of education strong new authority to enforce higher standards set for students, teachers, administrators and local school districts, she said.

"As a result of that legislation in Kentucky," we have in place a good basic system for state oversight of public education resources," McDonald said. The General Assembly will continue to improve school funding if it believes it is getting results for its investment, she said, "and that management system allows us to show that we are getting the job done."

A basic part of that system that makes school more accountable to citizens as well as lawmakers is the Kentucky Essential Skills Testing (KEST) program. It is very apparent that school administrators are using KEST results to assess the strengths and weaknesses of their programs and learn where improvement is needed, McDonald said. The Master Educational Improvement Plan (MEIP) program is another key part of the management system, requiring school districts to set goals and meet standards in attendance, dropout rates, academic achievement and accreditation guidelines.

Kentucky schools are making strong progress in those areas, she added. "Last year we had 42 school districts with deficiencies; this year there were only 15. And all of the deficiencies were related to attendance and dropouts, not to student achievement."

McDonald noted that many of the new programs administered by the Department of Education reward local innovation by funding new instructional ideas from districts and classroom teachers.

"The public and the legislature will increasingly look to you—and not to the state education department—to move education ahead in Kentucky," McDonald said. The Department of Education will continue to enforce state standards, but its role can now shift

toward supportive oversight and assistance."

On the matter of school funding, McDonald said that state tax collections are flat and the overall state budget has had to be cut by about \$90 million. "So far the cuts haven't directly touched local school programs. Both the Governor and I are absolutely committed to no cuts in funds to local school districts," she assured the local superintendents.

The budget squeeze makes it more essential than ever that school administrators and state education officials work together to continue showing results for the public's dollars, McDonald said.

Noting that she was addressing the superintendents organization for the last time as state superintendent, McDonald thanked the local school leaders for their support and efforts. "These three years have been exciting and sometimes difficult for all of us. Together, we have pioneered bold new programs for improving Kentucky schools."

MCA Slates Bazaar, Art Exhibit, Dec. 20

The Mountain Christian Academy will hold a bazaar and student art exhibit, Saturday, December 20, from 1 to 5 p.m. in the MCA gymnasium. The bazaar and exhibit will be held in conjunction with the school's Christmas concert.

Mrs. Irene Hayes will also be on hand to promote and autograph her books, What's Cooking in Kentucky and What's Cooking in Kentucky for the Holidays.

Refreshments and homebaked goods as well as handcrafted items made by students and area residents will be available, and the eighth grade class will hold an afghan raffle.

ANTIQUE CHINA CABINET
 Phone:
886-1241 or 886-3838
 Ask for Judy.

DIAMONDS
 Low overhead—Low Prices
 Compare before you buy
 CLYDE BURCHETT, JEWELER
 886-2734

A CHRISTMAS CONCERT
 Presented by the
P.H.S. Honor Choir
 At The First United Methodist Church
 Monday, December 22—8 p.m.
 • Admission is FREE •

Reebok 

BIG BOYS **34⁹⁷**
 Reg. 39.97

SAVE \$5
NOW 40⁹⁷
 Reg. 45.97
 Mens white/white or white/navy leather

SAVE \$5
NOW 29⁹⁷
 Reg. 34.97
 Ladies white/white, white/pink, white/lt. blue, white/grey leather.

EVERY REEBOK®
\$5 — \$10 OFF
 OUR LOW REG. PRICES

SAVE \$5 NOW 44⁹⁷ Ladies white or black leather. Reg. 49.97	SAVE \$5 NOW 19⁹⁷ Infants white leather. Reg. 24.97	SAVE \$5 NOW 34⁹⁷ Ladies or Mens white leather. Reg. 39.97
SAVE \$5 NOW 50⁹⁷ Mens white leather. Reg. 55.97	SAVE \$5 NOW 44⁹⁷ Mens black or Ladies white leather. Reg. 49.97	SAVE \$5 NOW 39⁹⁷ Mens white or black leather. Reg. 44.97
SAVE \$5 NOW 48⁹⁷ Mens white or black leather. Reg. 53.97	SAVE \$10 NOW 29⁹⁷ Ladies white "Freestyle" leather. Reg. 39.97	SAVE \$10 NOW 36⁹⁷ Mens natural/grey "Phase I" leather. Reg. 46.97
SAVE \$10 NOW 39⁹⁷ Mens white leather. Gum sde. Reg. 49.97	SAVE \$10 NOW 29⁹⁷ Ladies black leather. Reg. 39.97	SAVE \$10 NOW 39⁹⁷ Ladies red or ele. blue leather. Reg. 49.97
SAVE \$10 NOW 39⁹⁷ Mens grey/wine leather. Reg. 49.97	SAVE \$10 NOW 29⁹⁷ Ladies grey, lt. blue, pink lea. gum sole. Reg. 39.97	

Shoe Show

HIGHLANDS PLAZA
 PRESTONSBURG

HOURS: Mon.-Sat.
 10-9; Sun.,
 1-6

DRIFT PRESBYTERIAN CHURCH

WORSHIP SERVICE
11:00 A.M.

FIRST ASSEMBLY OF GOD
West Prestonsburg, Ky.
WADE MARTIN HUGHES
Pastor

Sunday School 9:45 a.m.
Morning Worship 11 a.m.
Evening Worship 7 p.m.
Wednes. Prayer Study 7 p.m.
REVIVAL NOV. 17th, 18th & 19th
with Wade M. Hughes, of Frankfort

FLOYD COUNTY CATHOLICS
WELCOME YOU
ST. MARTHA CHURCH
Water Gap

Masses: 7 p.m., Sat.; 11 a.m. Sunday
Religious Education Classes:
Sunday, 9:45-10:45 a.m.
Pastor: Father Joseph Muench
Phone 874-9526 or 285-3254

ZION DELIVERANCE CHURCH
WAYLAND, KENTUCKY

Sunday School 11 a.m.
Evening Worship 7 p.m.
Wednesday Prayer Service 7 p.m.
Saturday Evening Worship 7 p.m.

ZION HELP LINE:
Phone (606)358-9204
or 358-9205

24-HOUR PRAYER AND CHRISTIAN COUNSELING

Ada Mosley, Pastor

PROCLAIMING NEW TESTAMENT CHRISTIANITY

No Book but the Bible.
No Creed but Christ.
No Name but Christian.

FIRST CHRISTIAN CHURCH
429 Arnold Ave.
Prestonsburg

Sunday School 10 a.m.
Morning Worship 11 a.m.
Evening Worship 7 p.m.
Wed. Bible Study 7 p.m.
Quintin W. McNabb
886-8551

Rock of Revelation Ministry

Welcomes You!
431 South Lake Drive
Prestonsburg, Ky.
886-8845

Matthew 16:18

Sunday Morning Worship 10:30 a.m.
Sunday Evening Worship 7:00 p.m.
Thursday Worship 7:00 p.m.

NURSERY AND JR. CHURCH PROVIDED EACH SERVICE
Featuring "Gospel Bill" material.

"A Word of Faith Church, Preaching The Full Gospel."
Pastor: Rev. D. P. Curry

STRIVING TOGETHER TO BE LIKE THE JERUSALEM CHURCH

ACTS 2:1-47
PRESTONSBURG
CHURCH OF CHRIST
SOUTH LAKE DRIVE
(At Entrance of Jenny Wiley State Park)
LORD'S DAY

BIBLE CLASS 10:00 A.M.
WORSHIP 10:45 A.M.
EVENING WORSHIP 6 P.M. STD. TIME
7 P.M. D.S.T. TIME

WEDNESDAY
BIBLE STUDY 7 P.M.

RADIO BROADCAST
WPRT MONDAY thru FRIDAY 9:30 A.M.
WMDJ SUNDAY 9 A.M.

"Come Let Us Reason Together" Isaiah 1:18
Evangelist Bennie Blankenship 886-3379, 886-6223

You Are Invited
to the
First Presbyterian Church
North Lake Drive

Church School 9:45 a.m.
Morning Worship 11:00 a.m.

REV. TIMOTHY D. JESSEN
Pastor

Highland Avenue Freewill Baptist Church

SUNDAY
Sunday School 10 a.m.
Worship Service 11 a.m.
Evening Service 6 p.m.
WEDNESDAY
Prayer Meeting 7 p.m.
CLIFFORD H. AUSTIN, Pastor

You Are Invited to Worship with
THE THIRD AVENUE FREEWILL BAPTIST CHURCH

Sunday School 10:00
Morning Worship 11:00
Evening Worship 6:00
Wednesday
Prayer Meeting 7:00
Lenvil Campbell, Pastor

COME WORSHIP WITH US AT
St. James Church
(EPISCOPAL)
PRESTONSBURG, KENTUCKY 41653

SUNDAY
11 a.m.
Holy Communion

Auxier Freewill Baptist Church

Sunday School . 9:45 a.m.
Morning Worship . 11 a.m.
Evening Worship . 6 p.m.
Prayer Meeting
Thursday 6:30 p.m.
Pastor, Elder Douglas Burkett
Asst. Pastor Clyde Bowling

MAYTOWN UNITED METHODIST CHURCH

The growing church for the growing Christian.

Morning Worship . 9:30 a.m.
Sunday School 11:00 a.m.
Pioneer Clubs 4:30 p.m.
Evening Worship . 6:30 p.m.

Come and grow with us!
WEYMAN MCGUIRE, Pastor
358-4419

Attend Your
Place of Worship
This Week!

COMMUNITY UNITED METHODIST CHURCH
710 Burke Ave.
Prestonsburg

"The Church Where Exciting Things Are Happening"

Sunday School 10 a.m.
Morning Worship 11 a.m.
Evening Worship 6 p.m.
Wednesday Worship 7 p.m.
Ronald J. Masters, Pastor
Phone: 886-8087

Praise Assembly of God
(Located on Auxier Road
1 mile outside Prestonsburg)

Sunday School 11:00 a.m.
Morning Worship 12:00
Children's Church 12:00
Thursday Bible Study
for all ages 7:00 p.m.
"A Charismatic Church"
Phillip Robinson, Pastor
PHONE: 886-3942

WAYLAND UNITED METHODIST CHURCH

A warm church where everyone is welcome.

Sunday School . 9:45 a.m.
Morning Worship . 11 a.m.
(Sunday Evening)
Pioneer Clubs 6 p.m.
(Tuesday Evening)
Bible Study 7 p.m.
CHRISTIAN COUNSELLING
Available at any time.
WEYMAN MCGUIRE, Pastor
358-4419

First United Methodist Church
60 SOUTH ARNOLD AVENUE
PRESTONSBURG, KENTUCKY 41653
A Christian Welcome Awaits You.

Sunday School 10:00
Morning Worship 11:00
Children's Church 11:00
Elementary UMYF 4:00
Rhythmic Choir 4:00
Adult Bell Choir 4:00
Wesley Bell Choir 4:45
Junior UMYF 5:45
Senior UMYF 6:00
Evening Services 7:00
Wednes. Prayer Meeting . 7:00

DR. QUENTIN SCHOLTZ, MINISTER
886-8031
Sunday, WDOO-AM-11:00

Spurlock Bible Church
(Baptist)
Prestonsburg, Kentucky 41653
Spurlock Fork of Middle Creek
Ky. 122 E.

SERVICE

• Sunday School 10:00 a.m. • Sunday Evening Service 7:00 p.m.
(Classes for all ages)
• Sunday Morning Worship Service . 11:00 a.m. • Wednesday-Prayer and Bible Study 7:00 p.m.

EVERYONE IS ALWAYS WELCOME!
"HOLDING FORTH THE WORD OF LIFE..."
• Dan Heintzelman—Pastor • Box 850, Martin, Ky. 41649—Phone 285-3444
"A Christ Centered Church Built On Love."

FIRST ASSEMBLY OF GOD

Lorie Vannucci, Pastor
Phone 285-3051
Martin, Ky.

Sunday School 10 a.m.
Children's Church 11 a.m.
Morning Worship 11 a.m.
Youth Worship 6 p.m.
Evangelistic Service 7 p.m.
Wednesday, 7 p.m. Family Night

Royal Rangers for Boys
Missionettes for Girls

For Transportation Call
285-3051 or 285-9368

"WHERE REVIVAL IS HAPPENING."

On Comet, On Cupid... Santa's Sleigh and Reindeer Took Place of Horses and Wagon

When Santa Claus first appeared in the United States, he drove an ordinary wagon pulled by horses, not reindeer. But according to International Wildlife magazine, the romantic sleigh and reindeer soon became an enduring fixture of the Santa Claus story.

The modern Santa Claus sprang from the imagination of writer Washington Irving, who also gave us the headless horseman of Sleepy Hollow and Rip Van Winkle. Working from earlier legends, Irving invented the character in his 1809 book, Knickerbocker's History, and his Santa rode in a horse-drawn wagon.

Irving's Santa was forever changed in 1822, however, when Columbia University President W. Clement Moore wrote "A Visit from St. Nicholas." The verse that begins, "Twas the night before Christmas..." put Santa firmly in the driver's seat of a sleigh behind eight reindeer: Dasher, Dancer, Prancer, Vixen, Comet, Cupid, Donner, and Blitzen.

For years, Moore tried to conceal his authorship of the enormously popular poem, which he had intended only to be recited to his children at Christmas. But eventually the truth got out, and Moore's immortality now rests with that piece of verse.

Rudolph is another story. In 1939 a

New York advertising executive named Robert May was assigned to write an animal verse for a large mail-order house. May, who had spent a rather unhappy youth because he was short, patterned "Rudolph, the Red-nosed Reindeer" after the genre of the ugly duckling who is rejected by his peers but makes good in the end.

Over the years, Rudolph has done even better for some of his promoters than he did for Santa that foggy Christmas eve. Songwriter Johnny Marks' catchy Christmas tune about Rudolph is one of the best-selling ditties of all time. Books about Rudolph, TV shows, and assorted novelties have made him a Christmas hero. In the process, Rudolph has made millions of dollars for holiday entrepreneurs.

All of this is a far cry from real reindeer, which forage their frigid way across the Arctic barrens at the top of the world. Reindeer and caribou belong to the same species, although reindeer

are smaller than caribou and lighter in color. In Europe, the reindeer has been more or less domesticated since the eleventh or twelfth century, principally by nomadic Siberian tribes, Laplanders, and their descendants.

But domestication did not mean life in a pen for reindeer. On the contrary, their wandering ways were complemented by the footloose lifestyle of their keepers, who followed the herds across the tundra above the Arctic Circle. Reindeer meat and milk are still staples in those barren lands and the herding continues, but the Lapps—those longtime nomads of the northern Scandinavian countries—are beginning to adopt a more sedentary lifestyle. Increasingly, there are permanent houses to live in, snowmobiles to use in tending their herds, and tourists to view the Lapps' few remaining reindeer-drawn sleighs.

Fortunately, the day when Santa discards his sleigh for a snowmobile has not yet arrived.

Attend Your Place of Worship This Week!

"How Christmas Started"
will be presented at the
CHURCH OF GOD OF PROPHECY
West Prestonsburg
DECEMBER 21, 1986 at 7:00 P.M.
Refreshments will be served afterwards.
EVERYONE WELCOME!

Join Us For
Christmas Eve Services

St. Martha's Catholic Church
Lancer/Water Gap Road

Wednesday, December 24
11:30 p.m.

Everyone Welcome • Come, Lord Jesus!

SPECIAL SINGING

Auxier Free Will Baptist Church
Saturday, Dec. 20—6 p.m.

Featuring: THE HARVEY FAMILY (of Magoffin County) and others

Weather Permitting • Everyone Welcome
Douglas Burkett, Pastor

LITTLE PAINT FIRST CHURCH OF GOD
Pastor, Wayne Burch

THE doors of the many shops and stores in our communities throughout Floyd County are Buzzing with Business. The aisles of the several shopping centers are crowded. The catalog outlets are unloading large numbers of parcels daily. All of this stepped up activity is motivated by the traditional GIFT-GIVING centered around our most precious Holiday which remembers the greatest GIFT-GIVING act of all.....CHRISTMAS! In giving any gift, there are at least two things which make all the difference:

1. **There is the TIMING of the gift.**
When all seems to be prospering and flourishing, an extra gift may not make so very much difference; but at a time when we are discouraged and disheartened and in trouble someone's gift may make all the difference in the world!
2. **There is the SPIRIT in which the gift is given.**
The money price of a gift has NOTHING to do with the VALUE of a gift. The value of a gift LIES ENTIRELY in the love which prompted the giver. Many a Mother will wear, with more pride, a little piece of inexpensive costume jewelry, than she would a spray of diamonds, because it was purchased with a child's saved pennies, and given with a child's love.

THE MOST COSTLY GIFT IS VALUELESS IF THERE IS NO LOVE IN THE ACT OF GIVING!
THE CHEAPEST GIFT IS PRICELESS, IF IT COMES FROM A LOVE WHICH COULD GIVE NO MORE!!

This very fact prompted JESUS to say: "Behold she hath given more than ye all", concerning the widow's "two-mites". To receive the greatest blessing Christmas has to bestow.....give from a love which could give no more!
.....Pastor Wayne Burch

Service Schedule:
Sunday School 10 a.m.
A.M. Worship 10:45
P.M. Worship 6:00
Mid-Week Worship 7:00

DO YOU NEED LEGAL HELP?

- *Auto Injuries
- *Other Accidents
- *Workers Compensation
- *Work-Place Injuries
- *Work-Related Heart Attacks
- *Insurance Losses
- *Construction Worker's Silicosis
- *Property Damage

FOR ADVICE CALL:
606-886-6996

No charge for call. Most cases taken on percentage.

JOHN KIRK LAW OFFICES

Kentucky Associates:
Prestonsburg Washington, D.C.
Lexington Charleston, W.V.
Winchester Columbus, Ohio
Inez
Hindman
Jackson
Greenup

(Ky. law does not certify specialties of legal practice)

KET Profiles Four In 'Never Too Old'

Four people who put to rest the common stereotype that growing older means growing less useful are profiled in "Never Too Old." The special airs Tuesday, December 30, at 6 p.m. on KET.

The 30-minute special, narrated by Dick Cavett, features four persons who have in common that they are all over 70 years old. They also are bound by a spirit which will not allow them to give up on life. Featured are the well-known choreographer Agnes DeMille, gospel performer Roebuck Staples, Japanese philanthropist Ryoichi Sasakawa and Portuguese priest Father Manuel Texiera of Macao.

At 74, Father Texiera lives alone in a crumbling seminary in Macao. When the seminary and church were abandon-

ed, he stayed to continue his life's work, recording the history of Macao. When he is not recording history, Father Texiera can be found jogging through the streets or teaching the children of Macao.

Octogenarian philanthropist Ryoichi Sasakawa, 87, is chairman of more than 50 organizations. He also is one of the wealthiest and most controversial men in Japan.

Staples, 71, spreads the gospel to hospital patients and shut-ins. He continues to perform as "Pop" Staples of the Staple Singers. DeMille suffered a severe stroke more than 10 years ago; yet she continues her creative pursuits as one of America's greatest choreographers.

"Never Too Old" is by KPBS/San Diego.

Christmas Services At Episcopal Church

The Episcopal Church will conduct Christmas Eve services at St. David's and St. James Churches. The service at St. David's, in Pikeville, will be held at 11 p.m. and at St. James, Prestonsburg, at 7:30 p.m.

A special Christmas story pageant will be held at St. James, Tuesday, December 23 at 6:30 p.m. by the Sunday School classes of St. James Church. The play will be followed by an old-fashioned hay ride and Christmas caroling along University Drive and the Green Acres Housing Development. Everyone is invited to attend the services and the pageant.

FLORAL TRIBUTE

Flowers on the altar of the First Baptist Church (Irene Cole Memorial) during services there last Sunday, were in honor of Ruby and Camden Garrett on their wedding anniversary, from their daughters, Pattie and Judi, and their families.

DONATE BLOOD.

It only hurts when you don't.



CENTRAL KENTUCKY BLOOD CENTER

PRESTONSBURG STATION
(Municipal Bldg.)

N. Lake Drive/Prestonsburg, Kentucky 41653

WAL-MART Holiday Sale

Girls Thermals

Novelty screen print tops including Popples, Wrinkles, HuggaBunch and more. Matching solid color bottoms. All polyester or polyester/cotton. Sizes 2-14.

\$3 Top Or Bottoms
Reg. 3.96



Ladies Criss-Cross Bras

Elastic crossband styles in polyester/cotton, nylon or lace cup. Assorted sizes.

1.67 Reg. \$2



2 For \$3 Sale

Snuggles Fabric Softener
• 40 Dryer Sheets



1.86 Sale
Each

Ocean Spray Drinks
•64 Ounces •Cranberry Juice Cocktail, Cran-Grape, Cranapple or Cran-Raspberry



29.96 Low Price Every Day

Sunbeam® Monitor Iron
•16 Minute shut-off, if left standing on the heel rest •30 Second shut-down if left in ironing position without moving •No. 12326



87¢ Each

Aqua Net Hair Spray
•12 Ounces •Assorted formulas



1.63 Sale

Pledge
•14 Ounces •Original, Lemon or Wood



4.96

Reg. 5.47

International Game
Skip-Bo
•Skip boredom with Skip-Bo
•From the makers of Uno •An hour or an evening of fun for 2 to 6 players •Ages 7 to adult
•No. 1050

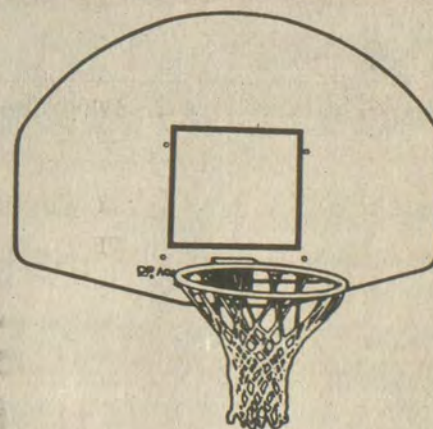

25.96 Reg. 31.96

Diversified Products
Aquafite Backboard & Goal
•Resists the elements-sun, rain, ice, snow & humidity
•Weatherproof net •High density, maintenance free backboard



Auto Focus Camera Bag
•For most auto focus cameras •Large main pocket with divider
•Front zippered accessory pocket and rear pocket for storage •Includes adjustable web shoulder strap •No. 1112

8.86 Reg. 10.44



3.45 3 Pack
Reg. 4.06

Fruit Of The Loom
All cotton underwear.
Sizes: S, M, L, XL.



6.00 Reg. 7.44

Shopping Cart w/Groceries
•Cart and food products completely assembled •Cart 22 inches high with 32 pieces of play groceries

PHOTO PROCESSING COUPON

Your Choice Photo Special

Check your choice of single or double prints.

Single Prints	Double Prints
12 Exposures 1.54	12 Exposures 2.14
15 Exposures 2.36	15 Exposures 3.11
24 Exposures 3.18	24 Exposures 4.38
36 Exposures 4.36	36 Exposures 6.16

*Spectra 35" and "1 Hour" processing not included.

Coupon Must Accompany Order

WAL-MART

Expires 11-8-86

17.97

Reg. 22.97

Coleco Rambo™ 16" Power Cycle®
•3 Position adjustable seat with ammo storage compartment
•High-flying Rambo battle flag
•Rambo headband included
•Ages 3-8 •No. 1898

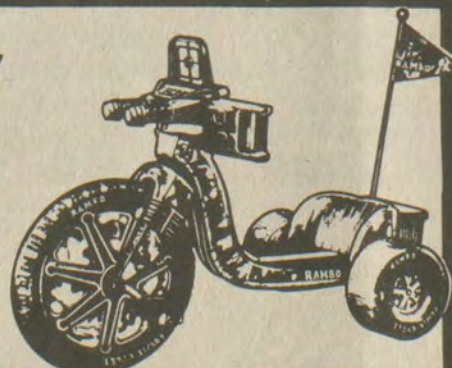

Sale Date: Wednesday, Dec. 17 thru Saturday, Dec. 20
Location: Prestonsburg Village
Store Hrs.: 9 a.m. to 10 p.m., Mon.-Sat.; Sunday 12:00 to 7:00



WAL-MART'S ADVERTISED MERCHANDISE POLICY—It is our intention to have every advertised item in stock. However, if due to any unforeseen reason, an advertised item is not available for purchase, Wal-Mart will issue a Rain Check on request, for the merchandise to be purchased at the sale price whenever available, or will sell you a similar item at a comparable reduction in price. We reserve the right to limit quantities. Limitations void in New Mexico.

William Stumbo

William Stumbo, 84, of Martin, died last Wednesday, December 10, at Our Lady of the Way Hospital, following a short illness.

He was born September 19, 1902 at McDowell, a son of the late Dick and Fannie Cox Stumbo. He was a retired employee of the Chrysler Corporation and a member of the United Auto Workers, Local No. 212, in Detroit, Michigan. He was also a member of the Prestonsburg Church of Christ.

Surviving are his wife, Goldie Halbert Stumbo; two sons, Glen Stumbo, William (Billy) Stumbo, both of Chicago, Ill.; one daughter, Pauline Stumbo Mead, of Huntington, W. Va.; one brother, Buck Stumbo, of Wayland; two sisters, Ethel Desetta, of Detroit, Mich., Melva Tackett, of McDowell; six grandchildren and 11 great-grandchildren.

Funeral services were conducted Saturday at 2 p.m. at the Hall Funeral Home chapel. Burial was made in the Stumbo cemetery, Minnie.

Grace Noe

Grace Noe, 83, of Wayland, died Monday, at Highlands Regional Medical Center following a short illness.

She was born December 17, 1902 in Knott county, a daughter of the late Miles M. and Margaret Gibson. She was preceded in death by her husband, Sam Noe.

Surviving are two daughters, Ella Bradley, of Wayland, and Kathleen Hall, of Charlotte, N.C.; three sisters, Flora Franklin, of Detroit, Mich., Hazel Morgan and Geneva Triplett, both of Lackey; six grandchildren and six great-grandchildren.

Funeral services will be conducted tomorrow (Thursday) at 10 a.m. at the Stone Coal Regular Baptist Church at Garrett with Regular Baptist ministers officiating. Burial will be made in the Gibson cemetery at Raven, under direction of the Hall Funeral Home.

Obituaries

Melda Triplett Messer

Mrs. Melda Triplett Messer, 71, of Estill, died Tuesday at Our Lady of the Way Hospital, following a short illness.

She was born January 20, 1915 at Hollybush, a daughter of the late Robert Allen and Bell Connie Little Triplett. She owned and operated a grocery store at Estill and was a member of the Wayland United Methodist Church. Her husband, Cluett Messer, preceded her in death.

Survivors include four daughters, Helen Jones, of New Orleans, La., Connie Scott, of Estill, Jacqueline Cleveland, of Pelham, Ala., Billie Fultz, of Wayland; three brothers, Homer Triplett, of Louisa, V.E. Triplett, of Bevinville, Ivan Triplett, of Suitland, Md.; two sisters, Juanita Crum, of Van Lear, and Jean Combs, of Topmost; 10 grandchildren and one great-grandchild.

Funeral services will be conducted at 11 a.m. tomorrow (Thursday) at the Wayland United Methodist Church with Weyman McGuire and Green Boyd officiating. Burial will be made in Davidson Memorial Gardens under direction of the Hall Funeral Home.

Edgel Jones

Funeral services for Edgel Jones, 54, of Hueysville, were conducted Saturday at 11 a.m. at the Hall Funeral Home. Mr. Jones died last Tuesday, December 9, at his residence following a short illness.

A son of Mrs. Nora Castle Jones, of Martin, and the late Orb Jones, he was born April 22, 1932 at Pyramid and was a former miner.

In addition to his mother, he is survived by two brothers, Ernest Jones, of Martin, Ed Jones, of Hueysville, and one sister, Verdie Jones, also of Martin.

Burial was made in the Davidson Memorial Gardens at Ivel under direction of the Hall Funeral Home.

Gus Yates

Gus Yates, 76, of Martin, died Thursday, December 11, at his residence following a long illness.

He was born March 18, 1910 at Grethel, a son of the late Luster and Polly Parsons Yates. A retired miner, he was a member of the U.M.W.A. local No. 6282 at Manton.

He is survived by six sons, Don, Tim and Danny Yates, all of Martin, Mike Yates, of David, Earl Yates, of Manton, Gene Yates, of Gallipolis, O.; five daughters, Shirl Holbrook, Sacajawael Crum, and Billie Collins, all of Martin, Sue Bevins, of Printer, Brenda Slone, of Langley; one half-brother, Berlin Yates, of Mansfield, O.; three half-sisters, Pauline Tackett, Pearl Yates and Birdie Yates, all of Pike county, 21 grandchildren and four great-grandchildren.

Funeral services were conducted Sunday, at 1 p.m. at the Hall Funeral Home chapel with Eddie Taylor officiating. Burial was made in the Martin cemetery.

Perry Newman

Perry Newman, 62, of Mt. Sterling, formerly of Hi Hat, died Sunday at the Mary Chiles Hospital, Mt. Sterling, following an apparent heart attack.

Born June 16, 1924 at Hi Hat, a son of the late Caner and Martha Jane Caudill Newman, he was a retired miner and plumber. He was a member of the Wheelwright Masonic Lodge No. 889, F&AM.

Survivors include his wife, Katherine Wright Newman; two daughters, Debra Newman, of Lexington, Sherry Hughes, of Louisville; two stepdaughters, Brenda McKenzie, of Louisa, Cathy Ousley, of Martin; two stepsons, James Edward O'Bryan, of Belleville, Mich., Bobby O'Bryan, of Fowlerville, Mich.; three brothers, Clyde Newman, Warren, Fla., Caney Newman, of Pikeville, William Newman, of Denton, Md.; three sisters, Nancy Lee Younce, of Pikeville, Cline Johnson, of Wheelwright, Claudette Little, of Denton, Md.; one half-sister, Agnes Akers, of Lexington, eight grandchildren.

Funeral services will be conducted today (Wednesday) at 11 a.m. at the Hall Funeral Home chapel with the Rev. George Akers officiating. Burial will be made in the Bypro cemetery, Hi Hat.

Frenchy L. Moore

Frenchy L. Moore, 38, of Berea, formerly of Price, died Sunday at the Good Samaritan Hospital, Lexington, following a short illness.

A son of Mrs. Willadean Hall Moore, of Price, and the late John R. Moore, he was born July 20, 1948 at Paintsville. He was a tool and diemaker for B. and H. Tool in Richmond, and was a member of Masonic Lodge No. 100, F&AM, in New Carlisle, Ohio.

In addition to his mother, he is survived by his wife, Brenda Pack Moore; two daughters, Melissa Gail Moore, of Lexington, Denise Lynn Moore, of Berea; one brother, Gerald Ray Moore, of Miamisburg, O.; and one sister, Pamela Sue Moore, of Southgate, Michigan.

Funeral services will be conducted today (Wednesday) at 2 p.m. at the Church of God of Prophecy at Hi Hat, with Don Fraley, Jr., officiating. Burial will be made in the Moore cemetery, Price, under direction of the Hall Funeral Home.

IN MEMORIAM



In loving memory of Paul Hunter, husband, father and grandfather, who passed away December 8, 1985.

Paul, honey it's been a year Since God called you away Our home is filled with sadness But we know you're in heaven And to worry, there's just no need You're rejoicing with the angels For as God promised, He's saving our seed.

Rita came back to Jesus Jim and George, they pray each day Daddy, the circle won't be unbroken As we walk the narrow way. Oh, we're looking forward To that meeting in the air. We'll walk hand in hand with our dear Savior And God will wipe away ever tear.

Thanks to Hall Funeral Home who has been so good.

THE HUNTER FAMILY

IN MEMORIAM

In memory of Sim Justice, December 9, 1985.

Dad, you may be gone, but we haven't forgotten you. You're still in our hearts and minds. I don't think a day goes by you aren't thought of or remembered in some way. It doesn't seem possible that it has been a year since you left us. I still want to tell you something, then realize I can't. We all miss your kindness, your sly grin and smile, your pretty white hair. Our heart still aches and will for a long time. You were one in a million. We loved you so. Some day we will be able to see you again.

Sadly missed by your daughter MARLENE HAYES

11.

BIRTHDAYS NOTED

Among the persons from Prestonsburg and vicinity who are observing their birthdays during this Christmas month are Alice G. Buchanan, Anna Lou Bach, Shirley Callihan, Tony Osborne, Bill Pettrey, Ron Dawson, John A. Spurlock, Fred Dawson, Christy Colley, Kevin Allen Porter, Rhonda Joyce Hall, John Mann, Elizabeth Morgan Stumbo, Debbie Akers, Robert Carl Evans, Sally Dawn Huffman, Clifford B. Latta, James Michael Meece, Linda W. Ray, Sharon Bingham, Phyllis R. Lenox, Nancy L. Music, Tracy E. Copley, Huck Francis, Alka Holbrook, Royce Mayo, Norma McCormick, Jeffrey Bingham, Patty B. May, Jeffrey Gayheart, Garnett McCarty, Bess S. McGuire, Stephanie Morgan, Malta Conn, Diana Crum, Lillie M. Boyd, Joyce A. Campbell, William R. Cooley, Carly Jewell Bingham, Ronald Johnson, Terri Lynn Harris, Stephanie DeRossett, Ella Faye Music, Wilma Montgomery, Edna Carol Greenwade, Mary K. Music, Carolyn Spencer, Harold Cooley, Donald H. Goble, Charles Snively, Will Kendrick, John William Sparr, Mark A. Woods, David Barber, Doris I. Bays, Virginia Jeffries, William R. Callihan, and JoAnn Johnson.

When we sprint at top speed, our hearts pump five times as much blood as normally.

Skywriting usually lasts for five to seven minutes.

Damron Dies Of Gunshot Wound

Beryl B. Damron, 44, died Friday at the University of Kentucky Medical Center as the result of a gunshot wound to the head suffered the night before near his Daniels Creek home.

The shooting took place outside the house following a family dispute, according to state police. A 25-caliber handgun believed to have been used in the shooting was found at the scene.

Damron was treated first at Our Lady of the Way Hospital in Martin and then transferred in critical condition to Lexington.

Results of an autopsy performed by Dr. John C. Hunsaker, state medical examiner, were still pending Tuesday. Damron's death is being investigated by State Det. Danny Stumbo, who suggested Tuesday that the fatal wound was probably self-inflicted.

Sales manager for River City Auto Parts in Prestonsburg, Damron was born December 4, 1942 in Pike county, a son of the late Gilbert Damron and Nellie Case Damron, of Pikeville.

He is survived by his wife, Glenda May Justice Damron; two daughters, Leanne Damron and Amy Damron, both of Lincoln Park, Mich.; two stepsons, James May and Christopher May, both at home; two brothers, John A. Damron, of Allen Park, Mich. and Robert Damron, of Pikeville; and four sisters, Janice Hall, of Shelbyville, Nona Akers, of Wyandotte, Mich., Gracie Thornberry, of Belleville, Mich., and Erna Magyar of Taylor, Mich.

Funeral services were conducted Tuesday at 11 a.m. at the Hall Funeral Home chapel, with Regular Baptist ministers officiating. Burial was in the Davidson Memorial Gardens at Ivel, under direction of Hall Funeral Home.

Active pallbearers were Jeff McPeck, LeRoy Justice, Charles Justice, Jack Akers, Ernest Thornsbury, and Roger Justice.

CANCER INFORMATION SERVICE 1-800-4-CANCER

JAMES J. CARTER, Owner

JAMES J. CARTER, II, Manager



CARTER FUNERAL HOME

47 SOUTH LAKE DRIVE • PRESTONSBURG
Phone 886-2774



NELSON-FRAZIER FUNERAL HOME

Phone: 285-5155

Owned and Operated By:
ROGER NELSON and GLENN ERAZIER

Dignity and Understanding

In times of bereavement, we handle all the necessary arrangements with consideration, adhering to each family's wishes.



FLOYD FUNERAL HOME

Rt. 23-Prestonsburg 874-2121
LARRY BURKE, MANAGER • MAY BANKS MARTIN, ATTENDANT

SANDY VALLEY MONUMENT AND BUILDING STONE CO.

Located On U.S. 23 In New Allen
BEAUTIFUL, QUALITY MONUMENTS



STOP BY AND MAKE YOUR SELECTION FROM OUR LARGE INVENTORY.

"Quality, affordable prices, and exceptional service from the people with 25 years experience."

LEEDY'S MONUMENT CO.



ALL TYPES
MARBLE • GRANITE
-MAUSOLEUMS-
LARRY & MYRTLE LEEDY
886-3925
MIDDLE CREEK RD.
PRESTONSBURG



John C. Hall and the staff of the Hall Funeral Home have been serving the area for more than 39 years. Hall Funeral Home combines experience with Eastern Kentucky's most modern facility. Exclusively designed for the comfort and convenience of the public, the facility offers:

- Sprinkler system for the safety of the families and their loved ones.
- Spacious 300 seat chapel—Three large viewing rooms
- 175 space parking lot.
- Central air conditioning and heating.

HALL FUNERAL HOME

Martin, Ky. • Phone 285-9261 or 285-9262

JUSTICE FUNERAL HOME

PIKEVILLE, KY.

437-7353

Also Operating:

BAKER FUNERAL HOME
Pikeville

JOHNS CREEK
FUNERAL HOME
Meta, Ky.

"Serving the Entire Big Sandy Area"

- Richard D. Justice • Jack L. Salyers
- Freddy Baker • Jerry L. Bee
- Charles Morris

We Add
the
Personal
Touch.



JACK L. SALYERS
Funeral Director

Light Up
Your Life With
Satellite Television!

Give Your Family The Gift
Which Gives The Year Through
SATELLITE TELEVISION

A wealth of sports,
information, enter-
tainment and education
at your fingertips
twenty-four hours
a day.

**SANTA COMES
TO MARTIN**
Dec. 15-23
6-9 p.m. daily
Pictures Taken
With Santa
• Programs • Prizes
FREE TO ALL
Sponsored by the
Volunteer Fire Dept.

CALL TODAY FOR INFORMATION
CUSTOM ANTENNA
HITE ROAD, MARTIN, KY. • 285-3984
Floyd County's Oldest Satellite Sales Plus Service
WALTER C. DINGUS—OWNER

Area Homemakers Meet at May Lodge

As has been the custom for the past few years, Homemakers' Clubs from Floyd, Pike, Johnson, Martin, and Magoffin counties have once again decorated May Lodge, including the Christmas tree, there.

Homemakers and their guests were invited to view their work Friday of last week and to have lunch together at May Lodge. Present were Mrs. Frances Pitts, Floyd county home economist, the extension secretary, Betty Gayheart, and these members from the various Homemakers' Clubs of this county, Judy Kittle, Dorothy Osborne, Mary Sue Moore, Otelia Smiley, Maman Leslie, Julia P. Curtis, Dorothy Stover, Shirley Callihan, Rebecca Rasnick, Myrtle Allen, Dolly Pettrey, Fannie Runnels, Alice Harris, and Nancy Webb, all of Prestonsburg Day; Garnett Fairchild, of North Prestonsburg; Gereldene Bartrum, of Martin; Willena Campell, Loretta Conn, Sonja Ratliff, and Debbie Tackett, of Prater Creek; Mildred R. Hall, Belle Conn, Goldia Williams, and Wanda B. Harmon, of Allen; Cynthia Frasure, Ethel Ratliff, Grace Conley, of Abbott; Brenda Cockerham, home economist of Pike county; and Joyce Hall, also of Pike county. Guests present were Mrs. Phyllis Lenox and Janice Porter, both of Floyd county and O.B. Cockerham, of Pike county.

Packets of educational home economics materials were given as favors.

Local Church Women Meet

The Local Church Women met Friday morning, December 12, at the First Presbyterian Church, here. Prior to the meeting, Mrs. Elma Jessen and Mrs. Honey May served refreshments.

The Rev. Timothy Jessen, pastor of the host church, gave the devotion. He was assisted by Mrs. Jessen in a discussion of St. Lucia's Day.

Mrs. Eileen Burchett, president, presided at the business meeting where Rev. Jessen reported that \$687 was donated during the recent Thanksgiving services to be used by the Ministerial Association in their assistance to needy transients. Mrs. Eva Collins, gave a resume of work done at the Loaves and Fishes Food Pantry, and told of the need for funds for this project. Mrs. Burchett expressed a desire for the organization to have input into the drug program.

The annual project of placing signs with the message, "Keep Christ in Christmas" in store and business windows was discussed, and this is being done again this year.

Present for the meeting and the churches which they represented were Mrs. Eileen Burchett, St. Martha Catholic; Mesdames Lucy Regan, Dorothy Osborne, Eva Collins, and Docia Woods, First Baptist, (Irene Cole Memorial); Mesdames Mabel Jean LeMaster and Hope Whitten, First United Methodist; Mesdames Jean Burke and Marian Masters, Community United Methodist; Mrs. Garnett Fairchild, First Christian; Rev. Jim Adams, Emma United Methodist, Mrs. Honey May and Rev. and Mrs. Tim Jessen and son, Chris, of the host church.

The next meeting will be February 20 at 10:30 a.m. at the First Baptist Church, here.

ANNUAL CHRISTMAS PARTY

The annual Christmas party, with Christmas tree, Santa Claus, and a covered-dish dinner was held at the Martin Building, Prestonsburg Community College, Friday evening, December 12. Dr. Henry Campbell, director, and Robert Allen, assistant director, welcomed the board members, staff, and visitors. Gus Kalos led the group in singing Christmas carols. A large crowd enjoyed these festivities.

We've great ideas waiting for you!

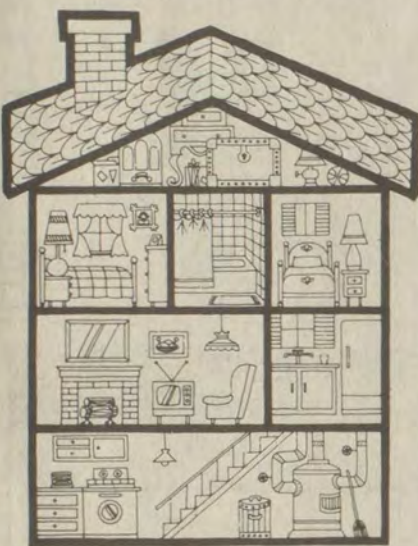

Choose from a
selection of accent
pieces including
lamps, canvas and
paintings. Give any
room your added
touch of style!

You'll find big savings on
many accessory items at Price
Hager Decorating Center, plus
we still have a terrific selection of
Singer sewing machines on sale.

For the best selection in home
furnishings, shop Price Hager
Decorating Center with locations
in Paintsville and Pikeville.



Extended Christmas Hours:
10 a.m.—8 p.m., Mon.—Fri.
10 a.m.—6 p.m., Sat.
Open Sundays, 1 p.m.—5 p.m.

**Price Hager
Decorating Center**

Opportunity Knocking! In The Exciting World of Business

If you would like a good paying office job with good benefits and a good chance for advancement, look into our short course with hands on training.

Get College Training In
• Medical Secretary
• Word Processor
• Legal Secretary

Financial aid available
for those who qualify

Phone
789-2099

"Walk in to
learn, walk
out to earn!"



Committed
To
Excellence

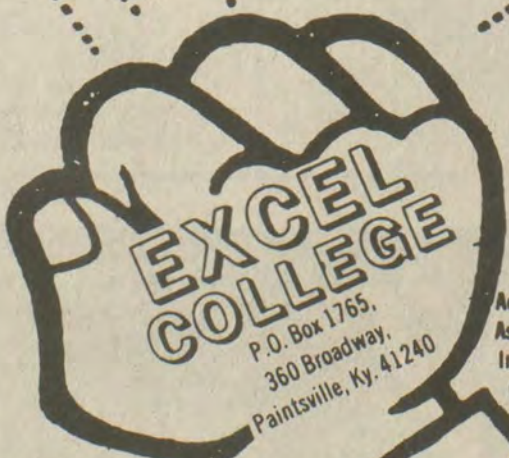

Job Search
Assistance

Accredited by
Association of
Independent
Colleges &
Schools

P.O. Box 1765,
360 Broadway,
Paintsville, Ky. 41240

Please send me more information! 12/17

Name _____
Address _____
State _____ Zip _____
Phone _____

Fifty ways to please your lover

Gifts for Christmas
and forever.



1. Ladies Ruby & Diamond ring 695.00
2. Eternity ring 145.00
3. Genuine Emerald & Diamond set in 14K gold 565.00
4. 1/2 ct. Ladies Cluster 389.00
5. Black Onyx ring 69.00
6. Ladies 7 Diamond Cluster 69.00
7. 14K Gold Ladies Serpentine bracelet 18.50
8. 14K Gold Serpentine necklace 24" 195.00
9. 14K Gold Diamond earring 27.75
10. Ladies Diamond pendant 169.00
11. Heart shaped pre-engagement ring 56.75
12. Ladies yellow gold Bulova 131.25
13. Ladies Diamond watches by Bulova, Belair, Croton & Hamilton from 127.95 & up
14. Waterford Crystal starting at 18.90
15. Anysey fine bone china birthday flower arrangement starting at 20.95
16. Silverplate serving pieces 20.00 & up
17. Silverplated mint julep cup 15.75
18. Clocks for any room by Bulova, Seiko, Linden starting at 14.70
19. Chobri Art vase 15.25
20. Music boxes starting at 16.80
21. Hummel, Norman Rockwell and many other brand figurines from 15.00
22. Ladies bangle bracelets in costume jewelry, gold filled & 14K gold
23. Stoneware by Nikkon, Noritake, Pfaltzgraff and Denby
24. China by Royal Doulton, Spode, Gorham, Haviland and Noritake
25. Brass tray, bowls, candlesticks & ashtray
26. Ladies wallets by Rolfs
27. Sheaffer Ladies pens in pastel colors 14.44
28. Oneida Stainless flatware service for 8 63.00
29. Lighters by Calibri & Zippo starting at 8.50
30. Engraving done on watches, lighters, many engraveable gifts
31. Swatch watches, bands, guards and other Swatch items
32. Coca-Cola watches 36.75
33. Men and Womens watch bands by Speidel
34. Mens wallets by Rolfs starting at 12.50
35. Kentucky Tankard 10.50
36. Deluxe socket wrench tool set 18.90
37. Key Chains & Money Clips starting at 7.88
38. John F. Kennedy & Adolph Rupp collector knives 89.25
39. Kentucky cluster 1/2ct. 850.00
40. 1/4ct. Ladies cluster starting at 189.00
41. Mens nugget 1/4ct. 695.00
42. Mens Seiko automatic watch 69.00
43. Najaida Pearls starting at 56.00
44. Ice buckets starting at 18.90
45. Steak knives 39.50
46. Cutlery set 50.25
47. Baby gifts, silver plated or pewter baby cups, silverware, picture frames starting at 8.40
48. Salad bowl 21.00
49. Silverware chest starting at 27.50
50. Glassware sets starting at 29.95



**Castle's Jewelry
And Gifts**

"Serving Eastern Kentucky Since 1937"

GLYN VIEW PLAZA—PRESTONSBURG • 886-8913

• MAYO PLAZA
Paintsville • 789-7572

HOURS:
Mon.-Sat., 9:00 a.m.-9:00 p.m.
Sunday, 1:00 p.m.-6:00 p.m.

• 76 MAIN STREET
Paintsville • 789-4515

VELOCITY MARKET

5 LOCATIONS!

• PIKEVILLE • ZEBULON • BELFRY
• BETSY LAYNE • ELKHORN CITY
OPEN 7 DAYS A WEEK
8 A.M. TO 11 P.M.

• WE RESERVE THE RIGHT
TO LIMIT QUANTITIES
• WE ARE NOT RESPONSIBLE
FOR PRINTER'S ERRORS

NOTE: PRICES &
SALE ITEMS MAY
VARY AT VELOCITY
MARKET STORES
OTHER THAN BETSY
LAYNE STORE.

PRICES GOOD
DECEMBER 17
THRU SUNDAY
DECEMBER 28.

WE GLADLY
ACCEPT U.S.D.A.
FOOD STAMPS.

FISCHER'S BONELESS FESTIVAL HAM

\$1.99

LB.

**COOL
WHIP**
79¢



MAXWELL HOUSE
COFFEE
\$6.99

3-LB.
CAN



WE WILL BE CLOSING CHRISTMAS EVE AT 6:00 P.M.

GUNNOE'S
SAUSAGE 2-LB. **\$2.69**

HOLLY FARMS SUNDAY BEST
ROASTING HENS LB. **89¢**

BONELESS
RIB-EYE STEAK LB. **\$3.79**

BONELESS
RIB-EYE STEAK LB. **\$3.49**

FISCHER'S
MELLWOOD BACON 1-LB. **\$1.89**

THICK SLICED BEEF OR REGULAR
BOLOGNA **\$1.59**

FISCHER'S REGULAR
WIENERS 12-OZ. **\$1.09**

FISCHER'S ENDS AND PIECES
BACON 3-LBS. **\$1.89**

FISCHER'S KY. HEARTH
BONELESS HAM LB. **\$2.69**

FISCHER'S
LARD 25-LBS. **\$8.99**

5-QT. PAIL
ICE CREAM **\$3.59**

VIVA
PAPER TOWELS **69¢**

12-PACK CANS
PEPSI **\$2.79**

32-OZ. LIQUID
DOVE **\$1.39**

12 OZ. MAXWELL HOUSE
INSTANT COFFEE **\$3.99**

24-OZ. MT. OLIVE
KOSHER DILL STRIPS **99¢**

12 OZ. HEINZ
GRAVIES **69¢**

32-OZ. KRAFT
MAYONNAISE **\$1.59**

7 OZ. KRAFT
MARSHMALLOW CREME **59¢**

8-OZ.
CREAM CHEESE **89¢**

64-OZ. SNUGGLE
FABRIC SOFTENER **\$1.69**

FAMILY SIZE TREND
LAUNDRY DETERGENT **\$2.99**

46-OZ. RED
HAWAIIAN PUNCH **89¢**

15.5 OZ. SLICED
CRUSHED OR CHUNK
PINEAPPLE **59¢**

303-SIZE DEL MONTE
FRUIT COCKTAIL **79¢**

303-SIZE DEL MONTE
SLICED OR HALVES
PEACHES **69¢**

4-PACK DEL MONTE
SNACK PACK PUDDING **99¢**

MARTHA WHITE
FLOUR
69¢

32-OZ.
DEL MONTE
CATSUP **\$1.29**

303-SIZE
DEL MONTE
CORN **3/\$1**

303-SIZE DEL MONTE
GREEN BEANS **3/\$1**

303-SIZE
DEL MONTE
PEAS **3/\$1**

6-OZ.
STOVE TOP
STUFFING **89¢**

12-OZ. BAKER'S REAL
CHOCOLATE CHIPS **\$1.09**

14 OZ.
ANGEL FLAKE
COCONUT **\$1.19**

12-OZ. POST TOASTIES
CORN FLAKES **99¢**

5-LB.
MARTHA WHITE
MEAL **99¢**

MARTHA WHITE
MACARONI & CHEESE
DINNERS **3/\$1**

CONFECTIONER'S
OR BROWN
SUGAR 1-Lb. Box **2/\$1**

SWANSON'S
CHICKEN BROTH **3/\$1**

3-LB. SHEDD'S
COUNTRY CROCK
MARGARINE **\$1.49**

PET RITZ
PIE CRUST **79¢**

2-LB. MRS. SMITH'S
APPLE PIE **\$1.79**

CELERY
49¢

STALK



IDAHO POTATOES 10-LBS. **\$1.69**

TANGERINES **6/\$1**

RED EMPEROR GRAPES LB. **59¢**

NAVEL ORANGES 4-LBS. **\$1.49**

**VELOCITY
MARKET**

CHECK OUR STORE
MARQUEE FOR
DAILY FOOD SPECIALS!

Betsy Layne-Pikeville-Zebulon
Elkhorn City-Belfry

Open 7 Days A Week • 8 A.M. TO 11 P.M.

Twins Are Three



Marcus Crandall and Joshua Neil Allen, twin sons of Ronald D. and Glenna J. Allen, of Grethel, celebrated their third birthday at their home with friends and relatives.

Their maternal grandparents are Lee and Verdie Akers, of Grethel, and their paternal grandparents are L.J. and Sylvia Allen, of Harold.

UP, UP, AND AWAY!

Santa Claus sure knew what he was doing when he chose reindeer to pull his sleigh. While reindeer are quite small—usually around three-and-a-half feet tall—they have great strength and endurance. Ranger Rick magazine reports that a healthy reindeer usually weighs about 150-250 pounds and can pull its own weight in cargo on sleds across the tundra—or the rooftops!

New Kosair Children's Hospital To Open Sunday, December 21

The new Kosair Children's Hospital will be dedicated in a ceremony at 2 p.m., Sunday, December 21, in the lobby of the hospital at 231 East Chestnut Street, Louisville. It is the only full-service children's hospital in Kentucky.

The first patients will be moved into the hospital Monday, December 29. Patients in critical care areas will be moved Tuesday, December 30.

The \$45,000,000 structure will be devoted entirely to the care of this region's children without regard to race, religion, or ability to pay.

The hospital dates back to the fall of 1889 when Mary Lafon, at age 50 an active social worker of Warren Memorial Church, began an effort to establish a hospital exclusively for children. (Warren Memorial Church, located on the southwest corner of Fourth and Broadway, joined with Fourth Avenue Presbyterian Church in the 1950's to become the present Central Presbyterian Church.) Miss Lafon organized a circle of 18 young women to work on the project. After several months' effort, the circle met on March 26, 1890, to hear the treasurer report that their books showed exactly \$12.

The next day, March 27, a cyclone swept through Louisville, leaving in its wake 75 dead and over 200 injured. A great number of the casualties were children. It was then that the community awoke to the need for Mary Lafon's project. A mass meeting at Warren Memorial Presbyterian later raised \$20,000 to help establish the hospital. And on April 5, 1891, The Courier-Journal, for the first time, advocated the hospital in an editorial.

Located at 220 East Chestnut Street, in a converted, old home between Brook and Floyd streets, the Children's Free Hospital accepted its first patient on January 17, 1892. He was five-year-old James R. Duff, who came as "a hopeless cripple" and, after two years in the hospital, "left completely cured." He returned to Louisville in 1948 for the hospital's Building Fund Campaign dinner.

The first president of the Children's Free Hospital was R.T. Durrett; Miss Lafon was vice-president, Miss Symmes, secretary. Some of the doctors on the staff that first year were John Barbour, James Bullitt, William Cheatham, A. Morgan Vance, James S. Chenoweth, S.G. Dabney, W.O. Roberts, Henry E. Tuley, and Julia Ingram.

Mary Lafon died December 5, 1925 at age 85. In addition to originating Children's Free Hospital, she was for many years president of the Presbyterian Orphanage. She organized Kentucky Presbyterians' first woman's missionary society and was active in the organization and support of the Kindergarten Association.

In 1910, a new 75-bed building was

opened next to the original building, and in 1930, the hospital was affiliated with the University of Louisville and a charter was received for the School of Pediatric Nursing. Ten years later, a small ward was remodeled into six cubicles to accommodate "private pay" patients. A new 170-bed hospital building was opened in 1952, and a new wing was added in 1957.

Children's Hospital began sharing the large hospital complex at 200 East Chestnut with the Norton Hospital in December, 1973.

In the early 1920's the Kosair Temple's Charities Committee became interested in assisting needy children in obtaining surgery and hospital care. At the same time, many other organizations had become aware of the needs of some 12,000 crippled children in Kentucky.

The Junior League, the Kentucky Society for Crippled Children, the Rotarians, the Optimists, along with many other civic groups and individuals, made their interest known. As a result, the 1924 Kentucky Legislature passed an act creating the Kentucky Crippled Children Commission. By that time, the Kosair Charities Committee had purchased six acres on Eastern Parkway and began making plans for a convalescent home.

The Charities Committee's first president, Lawrence B. Craig, was the strongest voice of encouragement in those early years. The hospital opened with 50 beds, an operating room, kitchen and brace shop. The second floor provided quarters for the nurses. In 1927, an occupational therapy department opened, equipped and staffed by the Junior League. The hospital was enlarged to 65 beds in 1934 and to 100 beds in 1939.

Kosair Crippled Children Hospital was filled to capacity with polio patients in the 1940's and early 1950's, but children's orthopedic needs changed dramatically after Dr. Jonas E. Salk's discovery of a polio vaccine in 1954 and subsequent years found a diminishing number of patients at the hospital. On May 1, 1981, the 100-bed Kosair Crippled Children Hospital was consolidated with the 177-bed Children's Hospital. The consolidated hospital, with its new name, Kosair Children's Hospital, became one of the larger pediatric hospitals in the United States. For a time, the facility at 982 Eastern Parkway remained open in addition to the 200 East Chestnut street hospital, but on December 24, 1983, the last patient was discharged from the old Kosair Crippled Children building on Eastern Parkway and that facility was closed.

LUNCH BUSTERS SPECIALS \$2.49

MON.-THURS. ONLY! 11 AM - 3 PM

- 1 Fish Fillet, 2 Shrimp & Fries
- 1 Fish Fillet, 1 Chicken Plank, Fries & Clam Chowder

- Fish Sandwich & Clam Chowder
- 2 Chicken Planks, Fries, Cole Slaw & 2 Hushpuppies



AVAILABLE AT PARTICIPATING SHOPPES



Sounds good to me!

LIMITED TIME ONLY

LET
Amana.
BE YOUR
SANTA!



- Stainless Steel Oven
- Self-Programming
- 700 Watts

Model # RR-1220

Amana.
Radarrange.
MICROWAVE OVEN



- Automatic Temperature Hold
- Rotawave Cooking

\$329

Model # RS-55



- 650 Watts
- 10 Cookmatic Levels

\$299

Model # RS-40



\$189*

MODEL # ML-441T

- Under the Counter Microwave
- Has Clock and Touch Control Panel

*Mounting Brackets Extra



DAMRON
FURNITURE CO.

PHONE 639-4682
Highway 23
Robinson Creek, Ky. 12-17-11

Emmy Award-Winning "Dance In America"

The two-part Emmy Award-winning "Dance in America" presentation "Balanchine" will encore Monday, January 5, beginning at 8:00 p.m. on KET. This "Great Performances" explores the life and work of ballet's foremost choreographer, George Balanchine.

Narrated by Frank Langella, "Balanchine" traces the legendary choreographer's work from his youth at the Maryinsky Theater in Czarist Russia to his final triumphs with the famed New York City Ballet. Balanchine was a co-founder and artistic director for the New York City Ballet.

The first hour-long program covers the period from Balanchine's birth in 1904 to the premiere of the New York City Ballet in 1964. The second program features the famed choreographer as he shares his thoughts on music, choreography and dancers.

Balanchine's career spanned more than 50 years. He is credited with pushing 19th century Russian dance vocabulary into the 20th century and recreating it in a uniquely American way.

Highlights of the program include Mikhail Baryshnikov being coached for his role in "Prodigal Son," the only film record of Balanchine's choreography on Broadway. A film sequence from the 1929 motion picture "Dark Red Roses," the first English film with sound, also is highlighted. For years thought to be lost, "Dark Red Roses" contains the only footage of a young Balanchine dancing.

"Great Performances" is presented by an alliance of five public television stations: WNET/New York; KERA/Dallas-Ft. Worth; KQED/San Francisco; SCETV/Columbia, S.C.; and WTTW/Chicago.

MONEY TIGHT!
NO MONEY DOWN
FOR QUALIFIED BUYERS
ALL NEW MOBILE HOMES ON SALE
WRIGHT MOBILE HOMES
JOHN'S CREEK, KY
PH 631-9820

Rent to Own

CHRISTMAS SPECIAL—99¢ Pays First Week's Rent (Minimum 2 Weeks Rental)

<p>99¢</p> <p>25" Infrared Remote</p>	<p>99¢</p> <p>RCA • Sylvania • Sharp</p>	<p>99¢</p> <p>25" Cable Ready</p>
<p>99¢</p> <p>Technics 100W Stereo with Disc You Gotta Hear It!</p>	<p>99¢</p> <p>Sharp • RCA • Pilot Video Recorders</p>	<p>99¢</p> <p>Sharp • Litton Microwaves</p>
<p>99¢</p> <p>SPEED QUEEN</p>		

- NO CREDIT NEEDED
- NO DEPOSIT
- NO DOWN PAYMENT

colorama

PRESTONSBURG • 886-6211

SELL IT FAST! BUY IT RIGHT! USE WANTADS!

Big Sandy Concrete Construction Inc.

Commercial and Residential:

- Footers
- Walls
- Grade Beams
- Slabs
- Driveways
- Patios
- Colored Concrete
- Exposed Aggregate
- Concrete Basement Walls and Paved Ditches

886-1192

DIAMONDS

14K Gold Chains and Necklaces • 14K Nugget Bracelets and Watches • Diamond Bracelets, Rings and Earrings • Coin Rings and Necklaces • Antique Gold and Platinum Rings • U.S. Eagle Coins—While they last.

SEE AT:

GOLD MINE JEWELRY

Beside Maloney's

12-10-31-pd

FOR SALE

PRIME BUSINESS PROPERTY

800 feet of highway frontage on U.S. 23. Property adjoins Prestonsburg Village Shopping Center.

Phone (606) 478-9175

Between 8:30-4:30 p.m.

12-3-31

FOR SALE

INDUSTRIAL or BUSINESS PROPERTY

10 acres of prime property, located behind Prestonsburg Village Shopping Center. Visible from four-lane highway, facing Mountain Parkway.

Phone (606) 478-9175

Between 8:30-4:30

12-3-31

COLLINS SECURITY SERVICE

LICENSED • BONDED • INSURED

24-HOUR GUARD SERVICE
20 YEARS SECURITY EXPERIENCE

(606) 886-3432 or (606) 886-3665



COUNSELING SERVICES SOUGHT

Regional service agency is seeking professional counseling services on a one hour unit basis, by contract, details of which are subject to negotiation.

Qualified, interested parties should submit professional, current resume, professional references and proposed cost per unit/hour of services to: P.O. Box 1166

Martin, Ky. 41649

on or before Dec. 31, 1986.

• NO ORDERS TOO SMALL OR TOO LARGE •



ADAMS CONSTRUCTION COMPANY

Ready Mix, Gravel and Sand
U.S. 23 South, Allen, Ky.

DOTTY GEARHEART—SUPERINTENDENT
HOME 606-874-9494

BUSINESS HOURS

MON. THRU FRI. 8:00 A.M.-4:45 P.M.
OFFICE 606-874-2991

• EFFICIENT AND COURTEOUS PERSONNEL •

EMPLOYMENT OPPORTUNITY FOR ICU/CCU REGISTERED NURSE

McDowell Appalachian Regional Hospital

Salary \$19,700 minimum—increased based on experience and education level plus the following benefits:

- Shift differential for evening and night shifts.
- Hospitalization—Blue Cross & Blue Shield coverage for you and eligible dependents.
- Sick Leave
- Emergency Room Discount.
- Pharmacy Discount.
- Life Insurance—available through ARH group policy.
- Credit Union available.
- Uniform allowance.
- Holidays—9 days paid annually.
- Vacation—3 weeks annually.
- Educational Leave—3 days annually.
- Paid Retirement Plan.

Contact: Ms. Amelia Salyers, Director of Nursing Service, McDowell Appalachian Regional Hospital, McDowell, Kentucky 41647. Phone 606/377-2411
AN EQUAL OPPORTUNITY EMPLOYER

12-10-11

FOR SALE—1985 Trans Am. Original price: \$20,000. Will sell for \$14,300. Can get full coverage insurance for \$350 or less per six months. 874-9823 after 6 p.m., or 874-8946. 11pd.

FOR SALE—Firewood, seasoned hard or soft. \$30 truck load, delivered. 874-9962. 11pd.

FOR SALE: 1980 Toyota Tercel. In very good condition. Price negotiable. Call 886-3573. 11pd.

FOR RENT—2-bedroom trailer at Water Gap across from Floyd Funeral Home. Gas heat, city water and TV cable. Call 874-2455 after 5 p.m. 12-17-21pd.

FOR SALE—1976 two bedroom mobile home. Good condition. \$2,800. 886-1548. H. Pennington. 12-17-21.

NEED YOUR MOBILE HOME MOVED? For free estimates, call 886-1548. H. Pennington. 12-17-21.

FOR RENT—3 bedroom house unfurnished, Mayo Subdivision, Prestonsburg, \$325 month, \$225 deposit. Phone 886-3538. 12-17-21pd.

FOR SALE—American Pit Bull Terrier. Dark brindle female pup. Shots and papers. \$100. 886-8849. 12-17-21pd.

A GIFT FROM AVON! Ladies start selling Avon now, and receive a beautiful \$19 necklace. Absolutely FREE. Call Reba at 285-3928 for more information. 12-17-21.

FOR SALE—Four puppies Bluetick and Beagle mixed. \$10 each. To good home only. 285-3928. R. Harvey. 12-17-21.

LOOK! A 14x65 mobile home for sale. Financing available with credit approved, \$170 month. Two year appliances, kitchen cabinets, carpet. Also partly furnished, washer and dryer, 2 air conditioners. Must sell fast. Sherry Collins. 874-2746. 12-17-21.

FOR SALE—Mobile home. All electric, reasonably priced. Call 478-9488 before 6. 874-2850 after 6. R. Caudill. 12-17-21.

FOR SALE—1980 Fairmont; 1974 Chevy Pickup; 1977 Chrysler; 1974 Chevrolet, 34. 358-9103. T. Conley. 12-17-21.

FOR SALE—Almond color electric stove \$150. Pressure washer for cars \$200. Both like brand new. 886-9460. 12-17-21pd.

HOUSE FOR SALE by owner. Nice 2 bedroom brick house in May Village at Allen. Owner financing available. Call 874-9826 or 874-9976 after 5 p.m. J. Lemaster. 12-17-21.

FOR SALE: 117 acres at head of hollow; 12x70 mobile home, 2 bedroom, 2 bath with room addition, with wood stove and large covered porch, with built-in barbecue; satellite dish, new roof cellar, workshop, log barn, stocked fish pond, timber, near David. \$55,000. 886-2296. 12-17-21pd.

PRECISION FENCE CO. Specializing in chain link fences. Also do stockade and ornamental. Residential-Commercial. 874-2308. W. Blanton. 12-17-21.

NICE TRAILER FOR RENT. Large lot, good location. Mountain Estate. Security deposit, reference required. Phone day, 789-3186. After 5 p.m., 789-1688. 12-17-31.

FOR RENT—New Allen. 2 bedroom mobile home. Completely furnished. Private deck, central heat and air, cable TV, garbage pickup, water furnished. You pay electricity. No children or pets. M. Hammond. 874-9052. 12-17-31.

AKC CHOW PUPPIES. Show quality, good temperament, shots and wormed. \$300. Louisa. 638-4671. 12-17-31pd.

FOR RENT AT MCDOWELL—1 bedroom furnished apartment. \$175 month, plus security and utility deposit. 377-6881. 12-17-31pd.

FOR SALE—Red dog and creek gravel. Call 432-3631 or 639-6625. One Stop Market. 12-17-41.

FOR SALE—4 bedroom house on 1/2 acre lot. Well out of flood zone at Harold. 2 baths, living room, large kitchen, TV room and utility room. Dwight Davis. 478-9185. 12-17-41.

BOAT SPECIAL—Want your boat to look nice again? Complete refinishing. Call Wells Body Shop. 886-0634. R. Wells. 12-17-81.

FOR SALE—Block building and lot behind swimming pool at Wheelwright junction. Reduced to \$7,000. Phone 452-2277. G. Newsome. 12-17-81.

BOLEN APPLIANCE REPAIR: Repairs-Sales-Service all brands appliances service within 24 hours or service charge is free. Phone 358-9617 or 946-2529. 10-8-121pd.

FOR SALE—Used washers-dryers, stoves-refrigerators and furniture. New and used appliance parts. Phone 358-9617 or 946-2529. 10-8-121pd.

BOLEN APPLIANCE REPAIR. Now selling new appliances. Washer and dryers. \$695 a pair. 358-9617 or 946-2529. 12-17-121pd.

HEATERS REPAIRED? Room heaters, warm morning. Martin. Cozy repaired in shop. Bring them in to Sandy Valley Hardware. 10-8-11.

FOR SALE—1 truck box cover. White plastic. Sliding window, 1 Brittany Spaniel puppy. 5 months old, female. 1 Hotpoint electric range. Self cleaning oven, 1 GE refrigerator. 874-8979. Grant Weddington. 12-17-21.

FOR RENT—Furnished trailer in Burdett Trailer Court, Auxier Road. \$100 deposit. \$250 month and utilities. Call Graham (Mickey) McGuire. 886-1671. 12-17-21.

FOR RENT—Two bedroom furnished trailer located at Harold. 432-2311 after 5 p.m. Peggy Steele. 12-17-21.

FOR RENT—6 room house located at Stanville. 432-2311 after 5 p.m. Peggy Steele. 12-17-21.

FOR SALE—1977 Lincoln Mark V. Good condition. \$1,200. Polly Hall. 886-1876. 12-17-21.

FOR RENT—1-4 room apartment and 1-5 room house for rent. Couple preferred. 886-3154 or 886-8757. T.E. Neeley. 12-17-21.

FOR SALE—Aluminum camper top for long wheel base Toyota. Call Dave, 478-5860. 12-17-21pd.

FOR SALE—Camper for long wheel base pickup. Call Dave. 478-5860. 12-17-21pd.

TWO BEDROOM TRAILER FOR RENT at Banner on Rice Branch. \$100 deposit, no pets. 874-2633. Lillie Compton. 12-17-21.

FOR RENT: Furnished apartment on Riverside, suitable for one or two people. \$250 a month, plus \$100 deposit and utilities. 886-3404. 12-17-21pd.

FOR RENT OR SALE—3 bedroom house at West Prestonsburg on old 114. 886-2885. William Crider. 12-17-21.

FOR SALE—1 year old above ground well pump motor and tank. Also water softener \$500. Call Ralph Dingus. 285-3107. 12-17-21.

FOR RENT—2 bedroom furnished trailer. Located 1/4 mile off Rt. 80. 874-2836. M. Derossett. 12-17-21.

FOR SALE OR TRADE—2 male Beagles, 9 months old, started real well and real friendly. Phone 886-1012. 12-17-21pd.

FOR SALE—1984 Ford Bronco. Full size, 302 automatic, p/s, p/b, air, tilt cruise, p/w, p/d, locks. Excellent condition. \$10,995. 886-1401. 12-17-21pd.

FOR SALE—2 registered English Setter pups. Male and female. 4 1/2 months old. 20 champion bloodline vac and wormed. Chestnut white. 358-4044. 12-17-21pd.

FOR SALE—33 Dodge. 99% restored. Asking \$5,500. 886-0634. R. Wells. 12-17-21.

CLEARANCE SALE!!! All 85 & 86 models must go. For the best price on a mobile home see us at Wright Mobile Homes at Johns Creek, Ky. Call 631-9820. Ask for Rick. 12-17-21.

CONSOLIDATED!!! We have moved our Pikeville lot and combined it with our Johns Creek lot to better serve you. For better prices and service. See Wright Mobile Homes at Johns Creek, Ky. Call 631-9820. Ask for Ron. 12-17-21.

FACTORY OUT OF BUSINESS!!! We have purchased 7 new mobile homes at a greatly reduced price. We are now offering these homes for sale at unheard of low prices. Sale over \$5,000. These mobile homes will be sold as is. While they last save thousands at Wright Mobile Homes, Johns Creek, Ky. Call 631-9820. Ask for Rick. 12-17-21.

DOUBLE WIDE!!! Brand new 1987 models starting at only \$17,995. 3 bedrooms, shingle roof. Wright Mobile Homes at Johns Creek, Ky. Call 631-9820. Ask for Ron. 12-17-21.

DON'T RENT!!! Mobile homes for as low as \$100 per month. Wright Mobile Homes at Johns Creek, Ky. Call 631-9820. Ask for Rick or Ron. 12-17-21.

WE WOULD LIKE TO do office or housecleaning. Call 377-2391. A. Mullins. 12-17-21.

FOR SALE—Canon AL-1 35 mm camera. Zig Zag sewing machine with cabinet. Casio CZ-1000 keyboard synthesizer. Sharon Collins. 886-6439. Leave message. 12-17-21.

FOR SALE—Music equipment. 2 col speakers 300 watts. A 600 amp mixer. 3 microphone stands. 3 microphones. Excellent condition. Asking \$1,600. Serious inquiries only. 478-2494. Richard Arms. 12-17-21.

FOR RENT—2 bedroom trailer. Located on Water Gap Road. 874-2653. J. Pennington. 12-17-21.

FOR SALE—1986 Mazda R-X7 satin gold, loaded, 2x2 seat, excellent condition. \$13,900. Don Ramey. 886-3610. 12-17-21.

FOR SALE—Mobile Phone Briefcase model, 5 months old. Cost \$3,900. Will sacrifice, \$1,800. Don Ramey. 886-3610. 12-17-21.

FURNISHED MOBILE HOME, with add-on kitchen. 2 bedroom, near Martin. \$200 month plus utilities. Call 285-3410. 12-17-21pd.

BASEMENT SALE, anytime, near Maytown School, first street. Children's, men's, ladies coats all sizes. 12-17-21pd.

Subscription Rates Per Year

In Floyd County, \$10.00
Elsewhere in Kentucky, \$12.50
Outside Kentucky, \$15.00

Please note expiration date opposite your name on wrapper or on your copy of The Times. Because of increased mailing costs, notices of subscription expiration are no longer mailed to subscribers.

Subscriptions may be mailed to:
The Floyd County Times
Box 391
Prestonsburg, Ky. 41653

(When renewing your subscription, please enclose old mailing label from your newspaper.)

FOR RENT

3-bedroom house, 1 1/2 bath, central heat and air. Near Clark School district.

874-2821

BOB WHITE CONSTRUCTION

Box 282, Prestonsburg, Ky.

- Dozers • Backhoes
 - Dump Trucks
- FREE ESTIMATES
Call 886-3544



DOG GROOMING

Any type of dog.

- Also pick-up and deliver

Call: Pat Snively Goble

886-3313

Water Well Drilling

Most wells drilled in half a day by Rotary Machine

Kinzer Drilling Co.
Allen, Ky.

Phone 874-2258



FOR RENT

Duplex on Little Paint. 2-bdrm. apartment. Kitchen fully equipped with appliances, including washer & dryer, drapes. No pets please. Couple preferred. \$325.00 month plus \$250 deposit.

Call Ed Music or Estill Carter
886-9181

12-17-41-pd.

WHEN WE BUILT IT, YOU GET MORE BUILDING FOR YOUR MONEY.



HERE'S WHY:

We custom-design and construct buildings to fit your precise needs—without cost penalties or added construction time. Industrial, commercial, warehouses, agricultural, recreational and institutional. Durable, attractive and energy efficient.

VARCO-PRUDEN AUTHORIZED BUILDER

F. E. E., Inc.

606-886-8852
Prestonsburg, Ky. 41653

WHEN YOU KNOW WHO WE ARE, YOU WON'T BUILD ANY OTHER WAY.

Year End CLOSEOUT SALE

14' wide, total electric, unfurnished, 2 bedroom, 1 bath, house front door

\$9,495

Pay just 10% down and less than \$106 per month
FREE delivery and set-up
Limited offer, hurry!

★ **FIRST AMERICAN HOMES**

155 New Circle Rd., Lexington
(606) 293-2637
I-65, Van Meter Exit, Winchester
(606) 745-2220
240 Eastern Bypass, Richmond
(606) 623-1590

12-10-21.

RAY HOWELL BUILDING & HOME IMPROVEMENTS

- REMODELING
- PAINTING
- DRYWALL
- TEXTURING
- WALL PAPERING
- DECKS
- ROOFING
- FENCES
- STORAGE BLDG.
- ETC.

FOR ALL YOUR HOME IMPROVEMENT NEEDS.
789-8731

FIREPLACE INSERTS FREE STANDING STOVES COAL GRATES

LESLIE STOVE SHOP
874-9430 after 5 p.m.

9-17-11

PRE-FINISHED PANELING

As Low As **\$2.95** Per 4'x8' Panel

Call:
GOBLE LUMBER, 874-9281

9-10-11

CONCRETE

Commercial & Residential

- Floors
- Walls
- Foundations
- Patios
- Sidewalks
- Driveways

Free Estimates

Ousley Concrete Const., Inc.
West Prestonsburg, Ky.

PHONE JAMES OUSLEY
886-8373

Remodeling Special

Goodman & Thornsbury
Emma, Ky.

Remodeling for all retired and fixed income people.

10% DISCOUNT
ON ALL REMODELING

Phone: 874-9403 or 874-2711

12-3-11

HITCHCOCK REPAIR SERVICE

Installation—Repair—Parts

Furnaces, Refrigerators, Washers, Dryers, Ranges, Microwaves and Freezers—All major brands.

886-1473

886-6900

12-10-11

SCOTT'S CONSTRUCTION

- Dozer Work
- Fill Dirt—3 Trucks
- Track Loader Service
- Reliable Service
- Dependable Personnel
- Reasonable Rates

• Free Estimates •

946-2447 or 358-9348

11-26-11

TROY'S CABINET CENTER

US 23, Ivel, Ky.

Stock or Custom-Built Cabinets
Kitchen Cabinets, Vanities
Thermador Appliances
on Display

Free Estimates Discount Prices

SELL IT FAST! BUY IT RIGHT! USE WANTADS!

GRAVEL FOR SALE: \$8.75 per ton, plus delivery charge. Call 886-3425, JIM COX. 6-23-ff.

HEY LOOK! We repair washers, dryers, ranges, all types appliances. Parts ordered for you. Call 358-4009 or 358-9617. 11-3-1tpd.

OFFICE SPACE FOR RENT: Downtown Prestonsburg. 886-2734 or 886-2412. 5-22-ff.

FOR SALE: Reconditioned washers, dryers, gas and electric ranges, furniture, new and used parts for all makes and models. Refrigerator parts ordered for you. All guaranteed 60 days. For cheap appliances and parts, plus a good guarantee, call us. 358-9617. 4-25-1tpd.

SELL OR LEASE apts. Twin Bridges at Martin. J.R. Sammons. 285-3914. 7-30-ff.

FOR SALE—Used office desk and chairs. Martin's Furniture. 874-9038. 8-6-ff.

FOR SALE—1976 Ford Ranger XLT. Camper shell. Good radial tires. Ford factory aluminum wheel. Dual gas tanks. Auto, p/s, p/b, nice, clean dependable truck. \$1,500. 285-3917 after 6 p.m. Bill Caudill. 12-10-2f.

FOR RENT—Trailer lot on Calf Creek. 874-2339. Sam Leslie. 12-10-2f.

FOR SALE—1979 small Ford Fairmont Wagon. New tires, new battery. Runs good. Priced to sell! 886-1999 or 886-1710 after 5 p.m. Kimble Collins. 12-10-2f.

FOR SALE—73 Pontiac LeMans. Runs great. 285-5047. Bobby Yates. 12-10-2f.

OLD STONE BURR GRIST MILL FOR SALE. 20". Call 874-2581, Emma, Ky. after 5 p.m. 12-10-2tpd.

FOR SALE—1971 Chevrolet Pickup. New paint. Excellent running condition. Standard. Harold Combs. 785-5197. 12-10-2f.

FOR SALE—1980 Chevrolet Monza. Sporty little V-6, automatic, sun roof. Excellent condition. Harold Combs. 785-5197. 12-10-2f.

FOR SALE—1979 Thunderbird. Nice car. Will sell. More than reasonably. Harold Combs. 785-5197. 12-10-2f.

FOR SALE—1978 Chevy Nova. V-8, automatic. Runs good and looks good. Harold Combs. 785-5197. 12-10-2f.

FOR RENT OR SALE—Nice 3 bedroom, 2 bath, modular home, Weddington Hollow, in David Ky. Central heat and air. Fireplace. \$250 a month plus \$200 security deposit. Serious inquiries only, please. Call 886-9031. 12-10-2tpd.

FOR SALE—77 Blazer 4x4, ps, pb, ac, 350 V8, 4 speed, \$1,900. Also 65 Impala. 327, V8, 4 speed, \$1,200. John P. Ousley. Phone 285-3834 after 10 p.m. 12-10-2tpd.

FOR SALE OR BUY—Good used furniture at Lancer. 886-2077 or 886-3394. 12-10-2tpd.

FOR SALE—1-large gas heater, heats 4-rooms. 1-large chest of drawers. 1-dresser. 1-Antique brass and iron bed with springs. 2-15" Chevrolet tires on rims. 285-3954. Opal Hall. 12-10-2f.

FOR RENT—Two bedroom unfurnished apartment, couple or single person. Call after 5, 285-9159. 12-10-2tpd.

LOST—Upper dentures. If found, please call: 886-3666. Call collect if necessary. Willie Frasure. 12-10-2f.

MOREHEAD, FOR SALE BY OWNER: 3 bedroom house on large lot. 15 minute walking distance to University. Very conveniently located to schools, hospital and downtown. Excellent neighborhood. For more information call Bob Eldridge, 606-784-8163 after 3:30 p.m. Also 4 1/2 surveyed acres 6 miles from Morehead. Rural water, electricity on property. 12-10-2tpd.

FOR RENT—3 bedroom trailer, 2 1/4 miles up Cow Creek. Not in trailer park. Couple or couple with one child. \$200 plus utilities, plus \$100 deposit. 874-2471. 12-10-2tpd.

FOR SALE—1980 Mazda RX7. Good condition. Call 377-6596. 12-10-2tpd.

FOR SALE: 7 piece white canopy bedroom suite, \$1,000. Gas dryer, \$75. Call 452-4472, K. Johnson. 12-10-2f.

FOR SALE—Peavey 16 channel mixer. \$500. Brent Allen. 886-2354. 12-10-2f.

FOR SALE—1976 Buick Estate Wagon. 452-2413. Robert Hall II. 12-10-2f.

FOR SALE—Sanyo microwave 1.5 cubic ft. 3 months old, \$150. 358-9910. John Kunaschk. 12-10-2f.

FOR SALE—1-Smith Corona mechanical portable typewriter with case; 1-Royal mechanical standard typewriter with cover. Call Millard Hughes, 886-2566. 12-10-2tpd.

FOR SALE—83 Ford F150 4x4 with snowplow. One owner. 42,000 miles. Call 874-2867 or 886-9526. J & R. Construction. 12-10-2f.

FOR SALE—1977 Chevy Vega, well worth the price, \$395. 285-3561. L. Vanucci. 12-10-2f.

FOR RENT—3 bedroom apartment. 3 miles above Wayland. \$225 month plus deposit. Also 30x40' storage space for rent. Everett Williams. 358-3075. 12-10-2f.

FOR RENT—1976 Ford Pinto. 285-9821. Ed Derossett. 12-10-2f.

NOTICE TO ADVERTISERS

All classified ads scheduled for only one week, must be paid in advance. All classified ads with only telephone numbers must be paid in advance.

CLASSIFIED ADVERTISING RATES
10¢ per word, if paid in advance
15¢ per word on charge account (\$2.70 minimum on both)
\$3.40 per column inch.
Deadline 12 noon Monday.

LITTLE MOBILE HOME MOVERS: Move and set up double wide and single licensed by State and insured, Topmost, Kentucky 41862 Knott County. Phone 447-2869. 10-22-14f.

FOR RENT—Two bedroom trailer. Like new. New carpet. Prefer couple or with one child. Located at Lancer. 886-2077. 1tpd.

TWO-BEDROOM APARTMENT FOR RENT. Convenient location. 886-8815 or 886-1878. 10-12-2tpd.

HOUSE FOR SALE: 3 bedroom, 1 1/2 baths, livingroom, dining-kitchen, utility, carport, next to Allen Central School. Reduced. 886-2523. 12-10-2tpd.

HOUSE FOR SALE—Reduced! Mendota Village between Prestonsburg and Paintsville. A 3-bedroom brick, ranch style house. House has lots of extra's and in excellent condition. Call 886-2675 for details and for appointment to view. 12-10-2f.

PAINTING, YARD WORK of any kind. Hillside cleaning and tree trimming. Call 886-2078. Ricky Yates. 12-10-2f.

EFFICIENCY APARTMENT FOR RENT. Suitable for one person. \$175 month includes all utilities. Call after 1 p.m. 886-3744. David Leslie. 12-10-2f.

DAN'S APPLIANCE REPAIR: Repair all brands, washers, dryers, stoves, refrigerators, and freezers. 24 hour service. 358-9892. 12-10-2tpd.

COAL FOR SALE—886-1751. 12-10-2tpd.

TRAILER FOR RENT in Allen. Also trailer space for rent. Deposit required. No pets. No children. Call 874-2141 or after 5, call 874-2114. Akers Trailer Court. 12-10-2f.

FOR SALE—Corvette. Stingray red, low mileage, 350 automatic. T-top, too many extras to list. \$12,900. 886-3610. Don Ramey. 12-10-2f.

FOR SALE—2 D-9 Cat. dozers, 1978 model, rops enclosed cab, excellent condition. Call (606) 297-4470 after 7 p.m. 12-10-2tpd.

FOR RENT—Mobile home. Two bedrooms, furnished. Call 886-1012. 12-10-2tpd.

WILL DO BABYSITTING in my home full time or part time. Monday thru Friday. Located at Branhram Village, Prestonsburg. Call Joann Crum at 886-9255 anytime or 874-2035 after 6. 12-10-3tpd.

FOR SALE—1980 Datsun B210 liftback, 5 speed, air conditioned. Clean and in perfect condition. Anytime: 478-5099. 12-10-3tpd.

FOR SALE OR RENT—1979 Norris mobile home, 2 bedroom, 1 1/2 bath, all electric, good condition. 8x10 wood deck, partially furnished. 886-6962 from 9-3. Shirley Crum. 12-10-3f.

FOR RENT—Trailer. 886-8675. 12-10-3tpd.

FARM FOR SALE BY OWNER—This farm is one of Bath County's better farms with 141 acres more or less of good bottom cropland and pasture. (No rocks). There is 20 acres more or less of young timber. Approximately 1 1/2 mile of river frontage, excellent for recreation. 5 bent barn and farm house. It is located approximately 9 miles from Cave Run Lake and 1/2 mile off blacktop on gravel road. A downpayment is required and owner will finance the balance for 8 years. Phone: 606-683-4122 after 9 p.m. Salt Lick, Ky. 12-10-3tpd.

FOR RENT—Two bedroom apartment, two bedroom mobile home and three bedroom mobile home. On Mt. Parkway. Call 886-6900. Also three bedroom house. Caney Fork of Middle Creek. 12-10-4f.

FOR RENT—Trailer, 2 bedroom, 2 baths, gas heated and nice, private lot. Prefer adults, no pets. Located at Stanville. Phone: 478-5577. 12-10-4tpd.

TRAILER LOTS FOR RENT—Call 886-2965. Ray Music. 12-10-4f.

FOR SALE—Used mobile home. Extra nice and clean. Located at Eastern. Call Mary or Romie Osborne. 358-9626 or 358-4121. 12-10-4tpd.

EARNING OPPORTUNITY with Avon. Earn money and prizes too. For information call Jancy 886-2082. 12-3-4f.

FIREWOOD FOR SALE—Hardwood and mixed wood. 886-6782. Russell Ousley. 12-10-4f.

WILL DO HOUSECLEANING of any kind. Call Brenda at 447-2316. 12-10-4f.

TOP PRICE for standing timber. By the thousand or by the boundary. Call collect after 7 p.m. 606-265-3671 or 606-265-4136. 12-10-8tpd.

CARPENTRY WORK—New homes and remodeling, roof shingling, house painting, concrete work, retaining walls, block foundations. Free estimates. 886-1090 or 886-8603. 11-26-4tpd.

FOR SALE: 1980 Manchester trailer. \$3,800. Also mixed firewood. 358-9746. 11-26-4tpd.

TIRES AND BATTERIES: Direct wholesale prices. Every weekend at East Ky. Flea Market. One mile north of Prestonsburg on U.S. 23. SAVE compare prices before you buy. 11-26-4tpd.

ONE 6 YEAR OLD APPALOOSA colored saddle mare, 78 Dodge Challenger, 78 Ford Fiesta. 285-3774. 11-26-4f.

TRUCK LOADS OF TOYS, direct factory prices on furniture, tires, batteries, and many other items. Produce by the truck load. Compare, check prices and save at East Ky. Flea Market one mile north of Prestonsburg on U.S. 23. 11-26-4tpd.

HOUSE FOR SALE OR RENT at McDowell. Call before 5:00. 886-8384 after 5:00 874-8944. 11-26-4tpd.

PRESTONSBURG FURNITURE FREE ROCKER with purchase of living room suite of \$599. Call 886-8384. 11-26-4tpd.

PRESTONSBURG FURNITURE: Living room suites starting at \$249. Recliners was \$239. Now \$169. 5-piece dinette sets \$239. Gun cabinets, starting at \$189. Phone 886-8384. 11-26-4tpd.

HEY, IF YOU NEED construction work call Keith Stapleton for dozer loader, backhoe and trucks. Call 874-9486. 11-26-6f.

AIRLINES NOW HIRING: Flight Attendants, Agents, Mechanics, Customer Service. Salaries to \$50K. Entry level positions. Call 1-805-687-6000 Ext. A-6800. 11-26-6tpd.

GOVERNMENT JOBS \$16,040-\$59,230/yr. Now Hiring. Call 805-687-6000 Ext. R-4680 for current federal list. 11-26-8tpd.

NOW DOING—Small carpenter jobs. Porches, patios, roofing, siding, add-ons, electrical wiring. Phone 358-9617 or 946-2529. 11-26-12tpd.

FOR SALE—1978 Ford Pinto. 478-9902. Bruce Rice. 12-3-3f.

200 ACRE FARM FOR SALE. Located in Fleming County. \$25,000. Call 876-3083, after 6 p.m. Harold Montgomery. 12-3-4f.

HOUSE FOR SALE—Located in New Allen. 3 bedroom, 2 fireplaces, brick and stone, newly remodeled. Shown by appointment only. Call 874-9546 after 6 p.m. \$69,900. 12-3-4tpd.

TWO BEDROOM HOUSE FOR RENT on Cow Creek with city water. Call after 5 p.m. 874-9132. H. Walls. 12-3-4f.

FOR SALE: New and used tires, wheels, lugs, caps, electric cook stove, wood burning stove, 40 channel CB, radios, realistic home stereo, sewing machine, typewriter, and much, much more. Call 874-2289 or 874-2248. 12-3-4tpd.

CARPENTRY WORK—All types, new homes from ground up, additions or remodeling. Also any type concrete or block work. And interior or exterior painting and trim work. Call anytime. Free estimates. Will furnish references, 17 years experience. Robie Johnson, Jr., 886-8896. 12-3-8f.

EAST KY. ROOF TRUSS CO. Made to your specifications. Residential & Commercial. Call Henry Setser, 886-9563. 12-18-ff.

CHAIN LINK FENCE—Residential & Commercial. Call Henry Setser, 886-9563. 12-18-ff.

SPECIAL SHEET METAL WORK: Professionally-made fittings for heating and cooling systems. Phone 874-9218, Allen. 6-26-ff.

OFFICE SPACE FOR RENT—800 ft. office and storage unit with off-street parking. Ideal for professional or clerical. Off S. Lake Drive between Horn and Marshall Streets. Call Burl Wells Spurlock, 886-2321 or 886-3160. 3-19-ff.

SIGN PAINTING, Wall murals, will do any kind of special art work. Call 789-8731, Tim Howell. 6-18-ff.

FOR SALE—Used freezers, refrigerators and air conditioners. Frasure's Furniture. Call 886-6900. 6-5-ff.

COMMERCIAL and residential property for sale on Richmond Hill at Van Lear. Call 789-8731 after 5 p.m. 5-21-1tpd.

FOR SALE: 1982 Yamaha motorcycle. Fully factory dressed. Like new. Call 886-3573. 1tpd.

FOR SALE—1980 Chevy Citation and 1980 Mercury Caprice, 4 cyl. 285-3789. 1tpd.

DRIVER TRAINING for teens and adults with certified instructor at Prestonsburg Community College. Call 886-3863, Ext. 215. 1-16-ff.

SCOTT'S USED & NEW FURNITURE and Carpet: Four miles above Martin on Route 122. Great bargains. Phone 285-3705. 3-6-ff.

FOR HIRE: Bulldozer, backhoe, dump truck. Call 358-9142.

HOUSE OR TRAILER FOR RENT at Ivel. Couple (or) couple with one child. No pets. References required and deposit. Call 478-5970 or 478-9600. 1-23-48tpd.

FOR SALE—Quilting frames. Call 874-9963, Allen, Ky. 11-12-7tpd.

CORN FOR SALE—Near U.S. 23 intersection at Allen. James Riley Hall, 874-2238. 11-12-7f.

CARPENTRY WORK—New homes, remodeling, drywall, roof shingling, house painting, concrete work, retaining walls, block foundation. Free estimates. 886-3052. James Watkins. 11-12-12f.

FOR RENT—4 room upstairs apartment. Couples or singles. No children. No pets. Call Jeanette Hubbard. 886-2557. 11-12-1f.

ROSE'S USED FURNITURE, potato bin, cook stoves, round king size bed with entertainment center, dinette set with matching China cabinet, large China cabinet, two round dinnette sets, queen size bed, new and used bedding, refrigerator, metal base cabinets, living room suites, maple coffee and end tables, lamps, wardrobe, afghan, white dresser, guitar, bass guitar and amp, closet organizer, new shoes, book shelves, stroller, high chair, dressing table for baby. Community silverware, old dishes and vases, twin beds, metal beds, mirrored medicine cabinet, 12 speed bike, rabbit coat med, chests, gun cabinet, 22 rifle, and pistol, old claw foot and ball piano stool, and more. Turn across from Bait Shop and Market on Lake Road, first house on right. 886-1561. 1tpd.

FOR RENT—Nicely furnished bachelor apt. near Prestonsburg. Clean and quite. Utilities paid. No pets. Working gentleman preferred. 1 and 2 bedrooms. 886-3941 or 886-1894. 1tpd.

FOR SALE—White peekapoo puppie 6 weeks old. 886-3969. 1tpd.

FOR RENT—Three bedroom mobile home. Call Ted Nelson. 886-2993. 1tpd.

FURNACE NEED FIXIN? We are your Authorized Service Center for Coleman. We also service other brands. Call East Ky. Discount Mobile Homes. 886-9299 or 886-8380. 1tpd.

MY FRIENDS' CLOSET CONSIGNMENT SHOP—A great place for bargains. Everything dated 10-25 through 11-25 is now 50% off the already low prices. I need more women's sizes 12-20, men's M-L, all children's sizes, to sell. Open evenings 5-8 p.m., Saturdays 10-4. 2 1/2 miles out Abbott Road, Prestonsburg, 2 story brick and yellow house. Phone 886-1480. 1tpd.

FOR SALE—AKC reg. Boston Terrier pup. Championship bloodline. 606-874-9884. 1tpd.

HOLIDAY SALE—Now through December 24, 1986. Lincoln AC 225S arc welders. List price: \$189. Sale price: \$149.95. Kentucky Welding Supply, Junction of U.S. 23 and U.S. 80, Prestonsburg, Kentucky. (606) 874-8001. 1tpd.

GROWING BUSINESS—Complete exercise and diet program-motorized exercise tables. Priced reasonably. Call 606-297-4779. 1tpd.

SKEANS SHELL MART—Wholesale prices on cases of fruits and vegetables, oranges, tangerines, tangelos, apples, bananas, nuts, and Christmas candy. Also Frazier Fur Pine Christmas trees. 1tpd.

FOR RENT—3 bedroom, 2 full baths, major appliances, furnished. No children, no pets. \$350 month. Deposit and reference required. 886-1051. 1tpd.

FOR RENT—1 bedroom, partially furnished, apt. at Sugar Loaf. Phones: 874-2644 or 874-9174. 1tpd.

5-FAMILY YARD SALE: Anytime. Fireplace grate with blower, aluminum hull camper tops, long, wide. Lots of tools new and used. 2 living room suites, recliner chair, 3 kinds of windows, 17 ft. rack bed, 5 forward, 2 speed truck, lots of things also extra. 900-20 tires, sleeper cab. Used tires 14 and 15 in. Chev. cab and chasses complete rear end and front, 10 lug wheels and tires 900-20. 90 percent. 75 Plymouth Station Wagon-new tires 318; 77 Chev. Pickup-new paint on it. All utility tool box, bed, new tires, wash bowl, built-in-cabinet, kids things an adults also. Camper trailer 14 ft. fully equipped. Anytime: rain or shine. No refunds. 285-3004. In Martin. 1tpd.

FOR RENT—3 bedroom trailer. Located 1 mile out of town. Will accept HUD. 886-1882. 1tpd.

FOR SALE—1966 10x50 trailer. Sound condition. 2 bedroom, includes all appliances, living room furniture, storm windows, electrical hookup, blocks, reduced to \$3,000. Call anytime: 886-1570. 1tpd.

FREE TO GOOD HOME—Two four month old Coonhound puppies. 1 female, 1 male. 6 white ducks. 1tpd.

FOR SALE—3 beautiful private lots, one 100x100, two 100x200. \$15,000. 11 miles from Prestonsburg on Rice Branch State Road Fork. Call 886-1570. 1tpd.

FOR SALE—1964 Ford, \$250. 1982 Volkswagen truck with camper top, air conditioning, tape deck, radio, cruise control, \$4,200. Day, 886-9656. Evening, 874-9526. 1tpd.

FOR SALE—Sharp microwave Carousel II inside measurements 10x15x16 Carousel 15" stand and microwave cookware \$225. Porch 10x14 treated lumber \$200. Washer and dryer. Good working condition, \$200. After 5 p.m., 886-1605. 1tpd.

FOR SALE
Complete Peavey P.A. System.
Excellent condition.
If interested, call
478-9514 12-10-2f



MARTIN'S FURNITURE
874-9038

WE ACCEPT TRADE-INS!

We have a great selection of brass gift items, lamps, mirrors, recliners, living room groups, etc....

Perfect For Christmas Gift Giving!

MARTIN'S FURNITURE
9 A.M.-5 P.M. MONDAY THRU SATURDAY—EVENING BY APPOINTMENT
874-9038 LOCATION: KY 1428 (Old U.S. 23) between Prestonsburg and Allen—near the Mouth of Cow Creek.

MUL-T STORAGE
Storage Units for Rent
Prestonsburg, Ky.
886-1896 12-17-4f-pd.

FOR SALE INTERNATIONAL DUMP TRUCK
New Paint, runs good. Will haul 12-ton gravel. Dump bed. Ready for work.
587-2822 or 377-1164 1f-pd.

Times Want Ads Get Results!

FOR SALE INTERNATIONAL BACKHOE
Excellent shape. All new repacked jacks. Ready for on the location job.
587-2822 or 377-1164 1f-pd.

Give The Gift That Keeps On Giving—
A membership To Total Fitness Center!

Total Fitness Center
874-2800



Highlands Regional Medical Center

RADIOLOGIC TECHNOLOGIST
Highlands Regional Medical Center, a 184 bed Acute Care Center in Eastern Kentucky, has an immediate opening for a Radiologic Technologist (R.T.).
Minimum requirements include a general certificate issued by the state of Kentucky and registry or registry eligible by the AART.
Call or send resume to:
PERSONNEL OFFICE
HIGHLANDS REGIONAL MEDICAL CENTER
P.O. Box 668, Prestonsburg, Ky. 41653
(606) 886-8511, EXT. 530
An Equal Opportunity Employer 12-17-2f.

P.D.S.
Guns and Ammo

Located On:
U.S. 23 at Banner, Ky.
PHONE:
(606) 874-2111

HIGH DOLLARS FOR YOUR COAL LEASE

LEASE OR SUB-LEASE.
STRIP, AUGER OR DEEP MINE.
CALL TODAY FOR THE BEST DEAL.

606-886-8506

Call Collect:

Three Named Directors, Bluegrass State Games

Dan Ulmer and Jack Guthrie, of Louisville, and Jane Miller Kirkpatrick, of Owensboro, have been appointed by Gov. Martha Layne Collins to serve on the board of directors of the Bluegrass State Games, an Olympic-style competition open to all Kentuckians.

"I deeply appreciate the fact that these very busy people have agreed to give of their time and energy to make the games an ongoing Kentucky sports tradition," Gov. Collins said. "We count on volunteers at every level—in our communities where they help organize and oversee the competition in 15 sports and on the board that will raise money from private sponsors and provide overall direction to the effort."

In the 1986 Bluegrass Games, over 25,000 Kentuckians of all ages and skill levels participated in 15 sports. The youngest participant was 4 and the oldest was 87. Valvoline Oil Co., Coca-Cola and CSX are the games' medal sponsors.

Anyone interested in more information on the games can write Bluegrass State Games, Post Office Box 1405, Frankfort, Ky. 40602.

Third Birthday



Amber Dawn Cole, daughter of Jimmy and Amy Cole, of Betsy Layne, celebrated her third birthday, December 6, at McDonald's. She received many nice gifts.

Those attending her party were Roger Lawson, Jaimie Cole, Jimmie and Brad Ratliff, Timmy and Tonya Rich, Jessica and Jamie Robinette, Krystal Allen and Sean Lawson.

Her maternal grandparents are Dalmer and Barbara Mulkey, of Betsy Layne, and her paternal grandparents are Jeff and Lerie Cole, of Pikeville.

Private Health Insurance Must Pay Prior To State Medicaid Benefits

Kentuckians who have health care coverage provided by both Medicaid and private health insurance should be aware that they aren't eligible for double benefits for the same medical bills.

In fact, according to officials of the Kentucky Department for Medicaid Services, those private health insurance policies could wind up costing Medicaid clients more money out of their own pockets.

When Medicaid clients have other health insurance, those policies must be used to cover medical costs first. "Under federal law, state law and program policy, we are the payer of last resort," said Hughes Walker, Medicaid Services commissioner.

"We are dedicated to ensuring that our clients have the best care we can buy. At the same time, we try to stretch the tax dollars supporting the program as far as we can," he said. "So when a private insurer pays for part or all of a Medicaid client's health care costs, it helps us provide medical services to those who have no health insurance at all."

Last year private insurance coverage held by Medicaid clients accounted for a \$6.6 million savings for the state's medical assistance program.

When people apply for Medicaid services they are asked to list any health insurance policies they have. "For example, a divorced mother and her child may be qualified for Aid to Families with Dependent Children benefits. The child may be covered under the father's health insurance program as part of the

divorce decree," Walker said.

"Older adults may have policies which are supplements to Medicare coverage," he added. "When these people also are eligible for Medicaid, it's their responsibility to tell us and the health care providers who treat them about these policies, because the insurance companies must be billed first."

The department currently is tabulating the results of a recent survey of 110,000 Medicaid clients who are aged, blind or disabled. So far, about 10 percent of the respondents report having some other health insurance. "We certainly won't discourage our clients from having supplemental coverage they can afford. Health care is costly. And these supplemental policies make a significant difference in our program," the commissioner added.

"But in response to federal legislation, all states are making a more diligent effort to match Medicaid claims with insurance company and traffic accident records to make sure medical assistance programs pay the bills after all other responsible sources have met their obligations."

LIMITED EDITION OVERWEIGHT

UNDERPAID TRUCKERS COLLECTOR KNIFE

LIMITED EDITION OF 200 KNIVES
MADE IN GERMANY - GIFT BOXED
INDIVIDUALLY NUMBERED

\$40.00

BOKER-SHRADE-CASE COLLECTOR KNIVES
VICTORINOX...the original
"Swiss Army Officer's Knife"

LLOYD'S

"MORE THAN JUST A HARDWARE STORE"

PRESTONSBURG, KY. 886-2298
OPEN SUNDAYS - 1-5 P.M.

NOTICE

I am no longer with Electrolux Co. at Betsy Layne, but I will continue to be of service to you and your Electrolux cleaners.

BILL FOLEY
886-1823

SISTER GREEN
(First time in this area)

ALL-SEEING 6 3 5
SPECIAL CRYSTAL BALL READINGS \$5

Psychic Reader—Palm Reader—Sand Readings
• Tarots • Card Reading • ESP • Crystal Ball
TELLS PAST—PRESENT—FUTURE
She Does What Others Claim To Do...
SOLVES ALL PROBLEMS OF LIFE

Will read your entire life without asking any questions. Gives advice on all affairs of life such as: Marriages - Companionship - Divorce - Business - Law Suits - Unhappy, Troubled, Feel Negative Energies or Evil Forces? Tells you Who and When you will marry. She never fails to re-unite the Separated.

LOCATED ON U.S. 23, 1 BLOCK NORTH OF MULLINS SCHOOL
HOURS: 9 to 9 Daily
PHONE: 606-432-3486

SUPER SAYER

OUT OF BUSINESS

FACTORY SALE !!

7 IN STOCK !!

WE HAVE PURCHASED 7 NEW MOBILE HOMES FROM OUT OF BUSINESS FACTORIES.

SAVE OVER \$5,000.00

WRIGHT MOBILE HOMES

JOHN'S CREEK, KY
PH 631-9820

Pharmacy Footnotes

By **HAROLD COOLEY**

THE POWER OF ASPIRIN

When the Food and Drug Administration decides a drug is safe enough to be sold over the counter, it does not mean that the drug is not powerful. Some prescription drugs are less effective than certain non-prescription drugs. For instance, aspirin has been around for eighty years. It is so powerful that, had it been discovered today, it would have been made a prescription drug. Almost nothing works as well against fever. And, aspirin is an excellent block of prostaglandins—hormones responsible for much of the pain of muscle cramps, headaches, and inflammation. For intermittent pain such as headache, take aspirin only as long as the pain persists. To relieve an ongoing symptom, such as menstrual cramps, take aspirin regularly beginning the day before the cramps are due to start.

Whenever in doubt about the proper medication, ask your pharmacist. He is informed about the various medications available and their contraindications. Here at COOLEY APOTHECARY we have both the prescription medications and the over the counter remedies you will require to keep you in the peak of health. We're conveniently located at No. 2 Town Center Bldg., 886-8106. Open: Mon.-Fri. 9-5:30, Sat. 9-4. A very Merry Christmas to you and yours!

HANDY HINT:
Frequent use of antacids can change a stomach's acid

DANA NEWS

Dec. 21, flowers will be placed on the altar of the Free Will Baptist Church by Mr. and Mrs. Harold Kidd, in loving memory of Bernard Tackett. He was called home Dec. 26, 1974. He served as deacon, adult teacher, and church treasurer for 23 years.

Come and enjoy the Christmas program at the church, Dec. 21 at 7 p.m. Cast will be members and those who attend the youth league. The play will depict the birth and crucifixion of Christ.

Pastor Bobby Joe Spencer, of Sammy Clark Free Will Baptist, invites everyone to come worship with us. Each Sunday morning—Sunday nights at 6 p.m., Wed. night service at 6:30 p.m. The Book of Revelation is being taught by Deacon Hershel Kidd.

If you put a piece of wax paper directly on top of soups and stews before you refrigerate them, you can peel the fat off when they're cool.

CHRISTMAS SALE

All Clothing 20%-75% OFF

• Open Sunday, Dec. 21 1 p.m.-5 p.m.

RITA RENE'S FASHIONLAND

LOCATED ACROSS FROM GARTH VOCATIONAL SCHOOL
Martin, Ky. Phone 285-9197

VISA MasterCard

CHRISTMAS SPECIAL!

YOU LOSE UNLESS YOU SHOP KY. CARPET FACTORY OUTLET AND TILE CITY, U.S.A.—

RAILROAD STREET, ALLEN, KY.
874-2855 or 874-2859

ON SALE!

100 ROLLS OF REMNANTS

Prices from **\$3.95** to **\$6.95** YD.

ARMSTRONG VINYL **\$2.95** SQ. YD.

SUPER SPECIALS!

SCULPTURED CARPET SQ. YD. **\$4.95**

PLUSH CARPET SQ. YD. **\$5.95**

COMMERCIAL CARPET SQ. YD. **\$3.95**

WE ALSO HAVE

★ CERAMIC TILE

★ HARDWOOD ★ FLOOR TILE

Prices In Effect:
Now Thru Christmas Eve!

FINANCING AVAILABLE

KENTUCKY CARPET FACTORY OUTLET AND TILE CITY, U.S.A.

SEE: PAUL or TONY BRANHAM

OVER 300 ROLLS IN STOCK—Including KANGABACK

ALL AT GREAT SAVINGS!

NEW CARPET JUST ARRIVED!

PHONE: 874-2855, 874-2859
RAILROAD STREET ALLEN, KY.
HOURS: 8 to 5, Monday-Friday; 8-1, Saturday

Ask Toni

Both Welles and Scott starred in 'Jane Eyre'

By Toni Reinhold

I recently saw "Jane Eyre" and was very impressed with the man who played the lead. Who was he? — C.A.L., Pittsburgh, Pa.



Orson Welles

It depends on what version you saw. The 1944 film version of the classic Charlotte Bronte novel starred Orson Welles, Joan Fontaine, Elizabeth Taylor and Margaret O'Brien. The 1971 TV movie featured George C. Scott and Susanah York.

Is it possible to get tickets to see "Cagney & Lacey" filmed? — R.M., North Andover, Mass.

No. "Cagney & Lacey" isn't filmed in a studio in front of a live audience. It's shot scene by scene, and many of its "sets" are on the street or at other locations.

What TV series did Jeff Conaway star in after he left "Taxi"? It was very short-lived. — C.M., Lancaster, Pa.

It was "Wizards and Warriors."

What TV roles did Mary Wickes play? — P.K., York, Pa.

Wickes' earliest TV work was as a regular on "Inside USA with Chevrolet" (1949-50), a musical variety show. In 1950, she appeared as the housekeeper on "The Peter Lind Hayes Show." In 1953, she played Martha, the maid, in the NBC sitcom "Bonino."

She played Alice, the housekeeper, in "The Halls of Ivy" (1954-55), and from 1959 to 1961 she played Esther Cathcart on "Dennis the Menace." She was a regular on "The Gertrude Berg Show" (1961-62) and played Melba Cheley in "Julia" (1968-71). In "Doc" (1975-76), she played Miss Tully.

Was Wolfman Jack the host of "The Midnight Special"? Was Helen Reddy? — M.E., Peoria, Ill.

Wolfman Jack was the announcer of "The Midnight Special," a 90-minute music program that aired on NBC from 1973 to 1981. Until mid-1975, it was hosted by guests such as Mac Davis, Chubby Checker and David Bowie. Then Helen Reddy was made permanent host, but she gave up the spot in 1976 and guest hosts returned.

(Send your letters to Ask Toni, United Feature Syndicate, 200 Park Ave., Room 602, New York, NY 10166.)

© 1986 Compulog

Medical Science Still Bows To Mother Nature

When all the surgeons gather near, Apply their wisdom and fearsome gear, The greatest healer among them all, May be the fly upon the wall.

Despite all the wonders of machinery and micro-surgery that have been made a part of medicine in the past 10, 50 or 100 years, Mother Nature has a way of reminding us that she works the greatest wonders of all.

A recent case at the Veterans Administration Hospital in Lexington is a case in point. In a somewhat grisly way, the physicians involved were reminded that nature sometimes provides the best cure.

Following facial surgery, a patient was sent home to recover and told to return periodically for follow-up. The patient has poor eyesight and did not notice anything unusual about his wound prior to his most recent visit other than an increase in drainage of clear fluid from it. But when physicians inspected the wound they discovered it had become infested with maggots.

As it turns out the maggots not only did the man no harm, they actually benefitted him by cleaning the wound and prompting it to begin to heal.

"The wound was clean and there was no evidence of remaining dead tissue and there was not the usual foul odor," said Dr. Mark Reemes, a resident at the hospital who treated the patient at his follow-up appointment.

But more than simply being no worse than, or as good as, "proper" medical care, the fly larvae (as maggots are more delicately called) actually did a better job of keeping the wound clean and free of dead tissue than did normal post operative care, even when when carried out carefully.

"The larvae were removed and the patient's wound was cleansed frequently and loosely packed with gauze soaked in a hypochlorite solution. Within two weeks he showed evidence of dead tissue in the wound, scarring was retarded and the wound gave off a characteristic foul odor," Reemes said.

Dr. Chris Christensen, an entomologist in the University of Kentucky College of Agriculture, identified the maggots as belonging to the species *Phormia regina*, or black blow fly.

"It is not unusual for black blow flies to infest a wound, especially one that is healing slowly. We find them often in wounds on animals," Christensen said.

Physicians have known for more than 440 years of the beneficial effects of maggots. Ambrose Pare' noted the healthy appearance of infested wounds suffered by soldiers in the battle of St. Quentin in 1557. By the early 1800s surgeons in the armies of Napoleon Bonaparte noted that maggots remove only dead tissue from wounds and that they promote healing of the wound.

J. F. Zacharias, a Confederate Army surgeon during the Civil War, is considered to be the first to intentionally introduce maggots into wounds. The measure of his success is not recorded. However, it is known that the practice did not catch on because other infectious organisms often accompanied the maggots.

In the 1920s Dr. William S. Baer of Baltimore devised a method to sterilize the maggots without killing them. He used the sterile maggots in a study of 89 patients with compound leg fractures. At the time such injuries proven fatal three times out of four. The maggots reduced that to one out of 10.

By the end of World War II the use of maggots to remove dead tissue from wounds was widespread, but improvements in the pharmaceutical field produced more and better antibiotics than had been available prior to the war, and the notion of little white worms wriggling around under their flesh became, for some reason, less and less acceptable to the American public.

Reemes believes there may still be a use for maggots in medicine.

"There is evidence that there could be a place for the management of certain larvae in wounds. It should be considered with an open mind as an alternative in the initial treatment as well as a step in definite therapy of difficult to manage wounds," he said.

EKU

A SPECIAL INVITATION TO ADULT LEARNERS

Eastern Kentucky University has often been referred to as a school of opportunity for young Kentuckians and some not so young. We take pride in this reputation. We are committed to serving the traditional college-age student as well as the adult learner.

We welcome at EKU adult learners who wish to continue their education, including individuals who have completed high school equivalency through the GED. We are prepared to work with you on a one-to-one basis through advising and exploring your educational objectives.

We realize that many of you have full-time employment or other responsibilities and can attend classes only on a part-time basis. We offer a wide-range of on-campus classes when you can attend, including evenings and Saturdays. In addition, we are prepared to offer extended campus classes in communities in our service region.

If you are interested in learning more or enrolling in the 1987 Spring Semester, please contact Dr. John D. Rowlett, Vice President for Academic Affairs and Research and Dean of the Faculties, EKU, Richmond, Kentucky 40475-0931.

(606) 622-3884

EASTERN KENTUCKY UNIVERSITY

EKU is an Equal Opportunity/Affirmative Action Educational Institution

From Santa's Little Helper...

Seasoned Greetings

WEEKEND SPECIAL:

- 9 Pcs. Ky. Fried Chicken
- Large Mashed Potatoes
- 4 Biscuits • Large Gravy
- Large Cole Slaw
- Large Baked Beans

\$8.99

Wednesday Budget Stretcher

\$2.19

Plus Tax

- 3 Pcs. Original Recipe™ or Extra Crispy™ Chicken
- Individual Servings of Mashed Potatoes, Gravy and Cole Slaw
- 1 Biscuit

WEDNESDAYS ONLY

We Do Chicken Right.

All Locations:

- Grayson • Ashland • Russell
- Prestonsburg • Pikeville • Hazard
- Jackson • Burlington, O • Gallipolis, O.

12-10-31



227

It's a chance of a lifetime when Mary (Marla Gibbs, l.) and Sandra (Jackee Harry, r.) are flown to Hollywood as competitors on a popular game show, in the "Wheel of Fortune" episode of NBC's "227," airing **SATURDAY, DEC. 27.** Pat Sajak (seated) and Vanna White of "Wheel of Fortune" guest-star.

CHECK LISTINGS FOR EXACT TIME

© 1986 Compulog



TV Nostalgia



By Paul Elie

The good, the bad and the ugly sides of police life were given equal time in "Adam 12," a half-hour drama that aired from 1968 to 1975 on NBC. "Adam 12" was produced by Jack Webb, who in the '50s had starred in "Dragnet," one of the first and best of the hundreds of TV police shows. Like "Dragnet," and like the later "Emergency," also produced by Webb, "Adam 12" juxtaposed the drama of police work with the daily grind of the patrolman's beat. Officer Pete Malloy (Martin Milner) and rookie cop Jim Reed (Kent McCord) took part in drug busts and responded to murders, but just as often they settled family squabbles and rescued lost pets.

The series was set in Los Angeles, and a familiar scene was an overhead shot of the squad car cruising the city's streets. True to life, the officers' companion on these patrols was the persistent voice of the dispatcher (supplied by Sharon Claridge). By the time the series was canceled after seven seasons, viewers were well versed in the police officers' radio shorthand: The code "2-11 in progress," for instance, called Reed and Malloy to a felony.

Question: What was the code for Reed and Malloy's squad car?

Answer: "Adam 12."

© 1986 Compulog

Santa Says

Rent to Own The Best!

And Get A 4-Year Warranty.

- Rent a Curtis Mathes • No finance company • Just Pay the First Month's Rent, We Deliver Your Selection
- with option to purchase. involved.
- No Down payment

25" Consoles

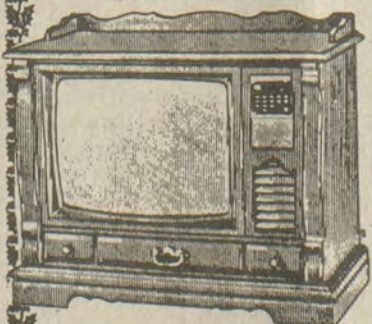

Portables

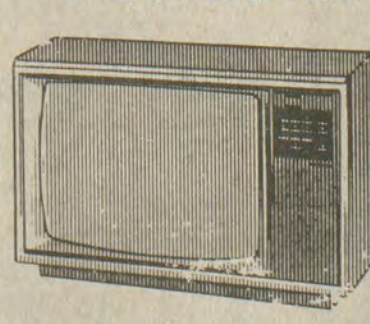

VCR's

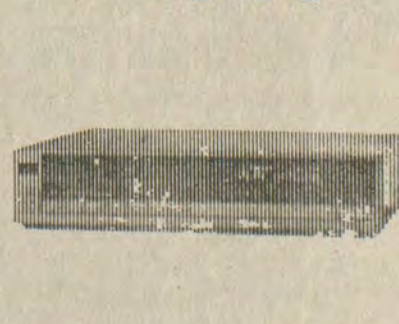

Stereos

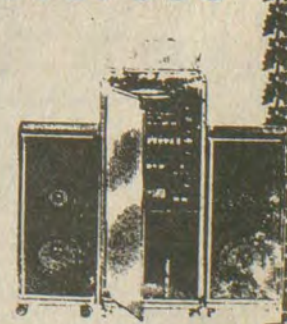

HIGHLANDS PLAZA

(Heck's Shopping Center)

PRESTONSBURG • 886-8381

Curtis Mathes
HOME ENTERTAINMENT CENTER

Curtis Mathes
FOUR YEAR
EXCLUSIVE
LIMITED
WARRANTY

OCEAN SPRAY
Cranberry Sauce
69¢
16-OZ. CAN



STOKELY
Fruit Cocktail
69¢
15-OZ. CAN



STOKELY
Peaches
69¢
15-OZ. CAN



STOKELY
Applesauce
3/99¢
15-OZ. CAN

IGA
SUGAR
\$1.49
5-LB. BAG



SWEET SUE
CHICKEN BROTH
3/\$1.00
14 1/2-OZ. CAN

RALSTON
Wheat, Rice, or Corn Chex
\$1.63

Good To The
MAXWELL
COFFEE
Reg., Electric Pe
3-Lb. Can \$7

Nothing Finer Than
NESTLE
INSTANT
3-Oz. Jar \$1

DOMINO
Light Brown SUGAR
99¢
2-LB. BAG



DOMINO 10X
Confectioner's SUGAR
99¢
2-LB. BAG



CRISCO
Shortening
\$2.19
48-OZ. CAN



Princella
YAMS
79¢
23-OZ. CAN



DEL MONTE
Pineapple In Juice
59¢
15 1/2-OZ. CAN



3 DIAMOND
Mandarin Oranges
69¢
11-OZ. CAN



Libby's
Pumpkin
99¢
29-OZ. CAN



DEL MONTE
Pineapple Juice
\$1.19
46-OZ. CAN



BETTY CROCKER
CAKE MIX
79¢
17-OZ. BOX



MIRACLE
IGA
PRICES

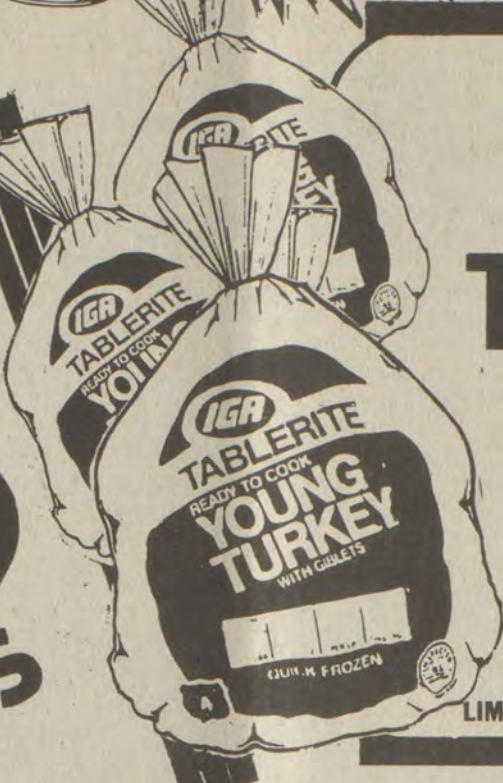

GRADE A
IGA TURKEYS
59¢
Lb.
LIMIT 1 WITH \$10.00 ADDITIONAL PURCHASE



★ **PRESTON**

WE WELCOME
FEDERAL FOOD STAMPS
AND WIC VOUCHERS

THE LOW

COOKS SEMI-BONELESS
HAM
\$1.79
LB.

COOKS SEMI-BONELESS
Butt Portion Ham... **\$1.49**
Shank Portion... **\$1.39**

USDA CHOICE FULL CUT
Round Steak
\$1.69
LB.

USDA CHOICE
BONELESS and TENDERIZED
Round Steak
\$1.89
LB.



PORK-A-PLenty 1/4 PORK LOIN... **\$1.69**
HOLLY FARM PICK-O-CHICK... **\$1.19**
IGA TABLETTE BEEF CUBED STEAKS... **\$2.49**
ARMOUR-BEEF OR REG. BOLOGNA... 12-Oz. Pkg. **\$1.49**
ARMOUR WIENERS... 12-Oz. Pkg. **\$1.39**
REUSS ITALIAN HOAGIE PATTIES... 3-Lb. Box **\$4.59**
ARMOUR COOKED HAM... 12-OZ. PKG. **\$2.99**

Stokely
VEGETABLES
Cut or French Style Green Beans,
Cream Style or Whole Kernel Corn,
Honey Pod Peas and Shellie Beans



3/99¢
15-OZ. CANS

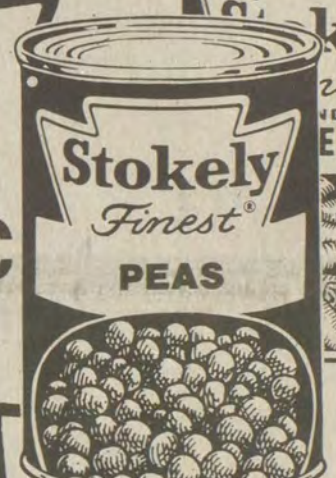

Pillsbury
Big
BISCUITS
10-OZ. CANS **2/8**
Buttermilk, Southern



Gold
FLOUR
7.9
5-LB. Plain Bag Self-

IGA
Brown & Serve ROLLS



2/89¢
1-Doz. Pkg.



KRAFT PARKAY SPREAD
KRAFT ORANGE JUICE 64-OZ.
KRAFT PHILADELPHIA CREAM CHEESE
KRAFT SHARP or EXTRA SHARP CHEDDAR CHEESE
BROUGHTON WHIPPING CREAM

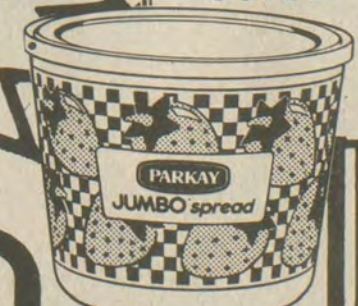

Only 7, 6, 5, 4...more days left until the drawing!
HURRY IN AND REGISTER NOW AND OFTEN!

One of two Jim Dandy Christmas Gifts can be yours:
• 19" GE Color TV • Pepsi Radio Control Sports Car
DRAWING HELD TUES., DEC. 23 at 7 p.m.
• You Do Not Have To Be Present To Win •

Word is that Santa Claus will be doing some last minute shopping at IGA Friday, 1 p.m.-9 p.m. and Saturday, 10 a.m.-6 p.m. I'm sure that he will have some treats for all deserving boys and girls!

FRESH LIKE
GARDEN PEAS
99¢
20-OZ. BAG



FRESH LIKE
Mixed Vegetables
99¢
20-OZ. BAG

• SALE AND EXTRA VALUE
HIGHLAND PRESTON

MAGIC
Spray Sizing
99¢
20-OZ. CAN



\$24⁹⁹



30¢ OFF 50-Oz. Btl.

40-CT. BOX
BOUNCE
Fabric Softener
BUY TWO
GET ONE FREE



75¢ OFF
JOY
Dish Liquid
\$2.39



HOMEBEST
**PLASTIC
WRAP**
59¢
100-FT.

HOMEBEST
ECONOMY
FOIL
\$1.59
75-FT.

**VIVA
NAPKINS
79¢
140-CT. PKG.**

BANQUET
**FRIED
CHICKEN**
\$269

47¢

CALIFORNIA
NAVEL ORANGES 88-Ct **5/99¢**

U.S. NO. 1
IDAHO POTATOES 10-Lb. Bag **\$1⁸⁹**

BANQUET
**FRIED
CHICKEN**
\$269

We ABSOLUTELY reserve the right to limit quantities on any item. NO sales to dealers on ANY item, period!

**We Will Be Closing
Dec. 24 At 6:00 P.M.**

American Carpet Of Prestonsburg

★ Announces ★
ALL DUPONT
"STAINMASTER"
CARPET ON SALE NOW
FOR THE HOLIDAYS!

WILLIE & RODNEY SAY:
1987 DESIGNER
CARPET IS HERE NOW
AND ON SALE
ONLY
AT:

★ **AMERICAN CARPET** ★
462 South Lake Drive • Prestonsburg
WILLIE McGUIRE & RODNEY TACKETT,
Owners
Phone **886-3675**

HOUSE FOR SALE

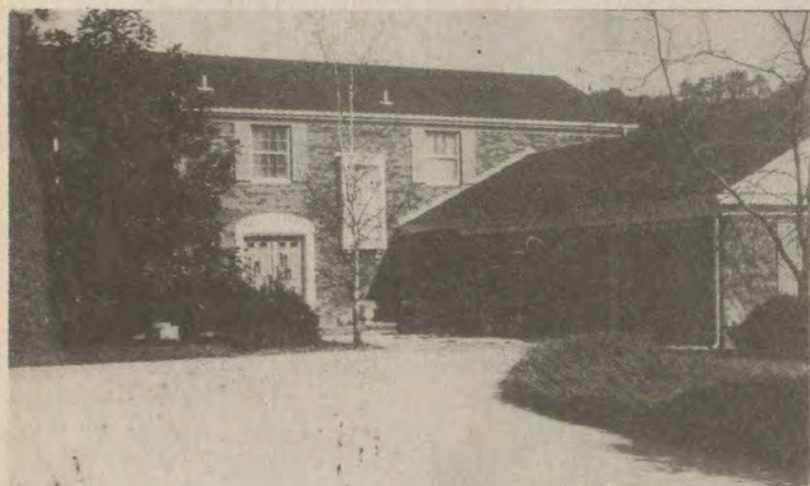

205 Cedar Drive, Bowles Addition
Pikeville, Kentucky

This is a four-bedroom, 2½-bath house with living room, dining room, family room, and two-car garage; all electric.

Offers will be accepted through sealed bid only. Sale is not absolute, Pikeville College retains the right to accept or reject any and all bids.

Send bids to: Pikeville College
Business Office
Pikeville, KY 41501-1194
ATTN: Leslie A. Combs

Bid Opening: December 17, 1986
5:00 p.m.
Pikeville College Gold Room (Wickham Hall)

For viewing of the house, call 437-4546.
For additional information, call 432-9215.

Rules Limit Utility Response When Power Bills Are Unpaid

Now that the colder temperatures and higher utility bills have arrived, everyone should be aware of his or her rights as a utility consumer should there be problems paying your bills.

According to Attorney General David Armstrong, if there is non-payment of the utility bill, the utility company must give you at least 10 days written notice before it can cut off your electricity or gas. The notice must tell you your rights and what you can do to stop the cut-off. You cannot be cut-off before 27 days after the mailing date of the original bill. "Gas or electrical service cannot be disconnected if this disconnection would be dangerous to existing poor health conditions", Armstrong said. A written certificate, signed by a doctor, registered nurse or public health officer, must be filed with the utility prior to discontinuance of service. Service will not be cut-off until other living arrangements can be made or 30 days pass from the time you have been notified, in writing, of existing assistance programs.

Federal and state energy assistance programs are available through the Cabinet for Human Resources, Department for Social Insurance. People in financial need who get a cut-off notice for an unpaid bill received between Dec. 1 and March 1 can get 30 days in addition to the original 10 days to pay their bill or make other arrangements. To be eligible for this extra time, you must meet the income guidelines and bring your cut-off notice to your local Department for Social Insurance office within the 10-day notice period. Special procedures are set up for homebound people. For more information, call your local Social Insurance office.

"To help you budget for your utility bill, each gas and electric utility has a budget payment plan for residential accounts," Armstrong said. "The customer may choose to pay a fixed amount each month on a yearly basis instead of monthly billings based on actual usage. The utility is responsible for letting customers know of this plan."

If you are unable to pay a utility bill, Armstrong urges you to contact the company immediately. Try to arrange a payment plan. Under certain conditions you can get a 30-day extension of utility service, even if you can't pay all of your bill right away. The extension gives you time to pay the overdue amount or make other living arrangements; however, you still must pay your overdue bill.

If disconnected, you will be subject to a reconnection fee, possibly an additional deposit or an increase in your current deposit. The utility is often more receptive if you contact them early, rather than when it is time to disconnect.

SECRET WEAPON

Watch out America's Cup hopefuls—the Australians may have a secret weapon—kangaroos! While kangaroos have long been regarded as "natural athletes" for their leaping and boxing abilities, they are also great swimmers. According to Ranger Rick magazine, kangaroos have been spotted swimming across rivers and even in the ocean! A "roo" swims with its head and back above water, pumping its strong hind legs one at a time.

Remember, you have responsibilities to the utility company. The company has a right to be paid for its services by the date indicated on your bill.

For more information on your rights as a utility consumer, contact the Office of the Attorney General, Consumer Protection Division, 209 St. Clair Street, Frankfort, Ky. 40601.



ACT NOW!

Owner has reduced price \$6,000, from \$69,900 to \$63,900. Approx. 1,600-sq. ft. plus one-car garage. Hurry! Jump on this good buy.



Call Now For Appointment at:
BENCHMARK REALTY, INC.
886-2048, Evenings • 874-2088, Hansel



ONE DAY OR FREE!

COLOR FILM DEVELOPING*

*AS PER POSTED SCHEDULE WEEKENDS, SOME HOLIDAYS AND INCLEMENT WEATHER CONDITIONS ARE EXCLUDED.

SAVINGS



VERVE GIFT COLLECTION

NO. 3361
MIST OF SPRING-0.75 OZ.
MIST OF MUSK-0.75 OZ. AND
SOFTLY ORIENTAL-0.75 OZ.

7.99



BRUT 33 GIFT SET

NO. 5917
SPASH-ON LOTION
3.5 OZ. & SOAP-ON-A-ROPE
5 OZ. SIZE

3.99



CIE THE TRAVELER GIFT SET

NO. 4486
1.3 OZ. COLOGNE SPRAY,
TRAVEL MIRROR PLUS
TRAVEL BAG

7.99



JOVAN GIFT SET

FOR MEN-NO. JF-1655
OR FOR WOMEN
NO. JF-1650
YOUR CHOICE

6.99 EACH SET



WIND SONG GIFT SET

NO. 3306
2 OZ. COLOGNE
& PERFUME WAND
DECANTER

7.99



ASSORTED PLUSH TOYS
VARIOUS STYLES

3.99



CHRISTMAS 35 LIGHT ADD-A-SET OR 50 LIGHT SET

UL APPROVED
1.99



DANISH BUTTER COOKIES
IN TIN-1 LB. SIZE

1.49



COVER GIRL MAKE-UP

PRESSED POWDER,
LIQUID OR TUBE
ASSORTED SHADES

1.99



RITE AID PEANUTS

DRY ROASTED OR UNSALTED
16 OZ. JAR

1.39



POLAROID TIME-ZERO OR 600 HIGH SPEED COLOR FILM

SINGLE PACK

7.99



DURACELL BATTERIES
"C" OR "D" CELL-PKG. OF 2 OR 9 VOLT-SINGLE PACK

1.79



MISS BRECK HAIR SPRAY

YOUR CHOICE
7 OZ. CAN

1.39



NOXZEMA MEDICATED SHAVE CREAM

YOUR CHOICE
11 OZ. CAN

1.49



GENUINE BAYER ASPIRIN

TABLETS OR CAPLETS

BOTTLE OF 100

2.79



VASELINE INTENSIVE CARE LOTION

REG. EXTRA STRENGTH OR HERBAL
10 OZ. BOTTLE

1.79



VICKS THROAT DROPS

REG. CHERRY, ICE BLUE OR LEMON
BAG OF 40

89¢



COKE

TAB, DIET COKE OR SPRITE
REGULAR OR CAFFEINE FREE

6-Pack 12-Oz. Cans

\$1.59



BUDWEISER OR BUD LITE

12-Pack 12-Oz. Cans

\$4.75



MOORE'S POTATO CHIPS

7-Oz. Bag

89¢



GILLETTE GOOD NEWS!

DISPOSABLE RAZORS
REG. OR PIVOT-PKG. OF 5

1.19



BAN ROLL-ON ANTI-PERSPIRANT DEODORANT

REG., FRESH OR UNSCT-2.5 OZ. SIZE

2.29



FIXODENT DENTURE ADHESIVE CREAM

2.5 OZ. TUBE

2.69

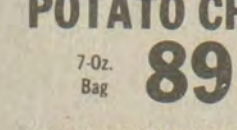

COLGATE TOOTH PASTE

REGULAR OR GEL
4.5 OZ. PUMP

99¢



ACTIFED NASAL DECONGESTANT

TABLETS-PKG. OF 24, CAPSULES-PKG. OF 20 OR SYRUP-4 OZ. BOTTLE

3.19



ROLAIDS ANTACID TABLETS

REG., SPEARMINT, WINTERGREEN OR SODIUM-FREE PKG. OF 3 ROLLS

99¢

SAVINGS EVERYDAY IN EVERY AISLE AT...



WE RESERVE THE RIGHT TO LIMIT QUANTITIES • PRICES EFFECTIVE DEC. 15 THRU 21, 1986 • NOT RESPONSIBLE FOR TYPOGRAPHICAL ERRORS

RITE AID DISCOUNT PHARMACY
GLYN VIEW PLAZA
500 W. MOUNTAIN PARKWAY, PRESTONBURG, KY
PHARMACY PHONE: 886-1255

Try Fischer's 95% fat-free Hamlet and get a FREE DOLLAR

95% fat-free...totally delicious.

If you like ham that's lean and juicy, but you don't like fat, you'll love Fischer's new 95% Fat-Free Hamlet. It's full of flavor and natural juices and it's pre-cooked so it's ready to eat. Just slice and serve. Save now on Fischer's new Hamlet 95% fat-free... totally delicious.



REBATE COUPON

\$100 REBATE

when you buy Fischer's 95% Fat-Free Hamlet.

Name _____

Address _____

City _____ State _____ Zip _____

ATTACH LABEL AND MAIL

Offer expires January 18, 1987.

FISCHER'S
the Bacon-makin' people

Grandparents' Rights

By Attorney General
DAVID L. ARMSTRONG

The rights of grandparents to visit and stay in contact with their grandchildren following the parents' divorce, remarriage or death is becoming an increasingly important issue in our nation and in Kentucky.

Grandparents are asserting their rights in many of our nation's courts. They often state, among other things, that they have a right to visitation because of the unique relationship between grandparent and grandchild. The awareness is growing that this relationship often is a very important one, both to the child and the adult.

In Kentucky, the law states that either paternal or maternal grandparents may be given reasonable visitation rights by the circuit court if it is determined to be in the child's best interest. The law states that the legal action should be brought in the child's home county.

The granting of visitation rights, however, is up to the discretion of the circuit court judge. When he or she grant visitation to grandparents, the judge has the power to enforce the decision.

Although many families work out their own visitation arrangements to everyone's satisfaction, unfortunately some grandparents must go to court in order to be allowed to visit their grandchildren. When this is the case, Kentucky law does provide some assistance to grandparents in their efforts.

Honored by D.A.V. Chapters



D.A.V. Chapter 128, of Garrett, and Chapter 15, of Salyersville, participated in a special Veterans' Day Service, November 11, honoring three veterans of the armed forces who are residents at Riverview Manor Nursing Home, here. They are, from left, seated in picture above, Reuben Hall and Clyde Blackburn, and Arnold Whitt, not pictured, who were presented American flag pins by Commanders General A. Castle and Earritt Hayes. They also presented a Kentucky Colonel commission to Bob Stambaugh, member of the Garrett D.A.V.

Others pictured above are, from left, in second row, Floyd Tackett, Everett Wright, Sterling Wright, Marvin May, William Quinn, Sherman Johnson, and Newell Hayes. In third row are Earritt Hayes, Willard Risner, General A. Castle, Mitchell Shepherd, Vernon Dyer, Ralph Lafferty, and Bob Stambaugh.

CHRISTMAS SPECIAL—

Can't send your wife to Hawaii
For the Holiday?
Give her a tropical tan instead!

CALL NOW!
285-3618

25 SESSIONS \$50⁰⁰

*Limited Offer—One Week Only



Jeans Tanning Salon
285-3618

10 Tips For Health
In The Coming Years

What types of New Year's Resolutions will you make this year? Resolving to live healthier so you can live longer would be a wise decision for the New Year.

What can you do to live a long and healthy life? If you could ask more than 1,000 doctors that question, what would they tell you?

The American Journal of Public Health posed such a question to 1,715 physicians and their top suggestions were to avoid cigarettes, harmful substances, and too many calories.

The 10 best ways to protect health are:

- Eliminate cigarette smoking.
- Wear protective clothing if exposed to harmful substances.

- Avoid excess caloric intake.
- Eat a balanced diet.
- Use seat belts while driving.
- Know the ingredients of the prescription drugs you take and how they effect you.

- Avoid unnecessary x-rays.
- Avoid saturated fat and foods.
- Drink alcohol in moderation.
- Eliminate pipe and cigar smoking.

Following these rules will help keep you healthier for many future New Years!

We've engineered
dependability
into every furnace
we make.

When you buy a furnace, you want more than just hot air. You want dependability and freedom from worry. You want a furnace that's tough enough to stand up to anything old man winter can dish out.

To insure that our furnaces give you the dependability you're looking for, we engineer it into them. And, before any Heil product goes to

market, we put it through one of the toughest product testing labs in the country—our own. If it doesn't measure up, it doesn't go to market.

For the most economical furnace to the super-advanced energy-efficient Energy Marshal® II gas furnace, Heil is the choice for proven dependability. At your Heil dealer.

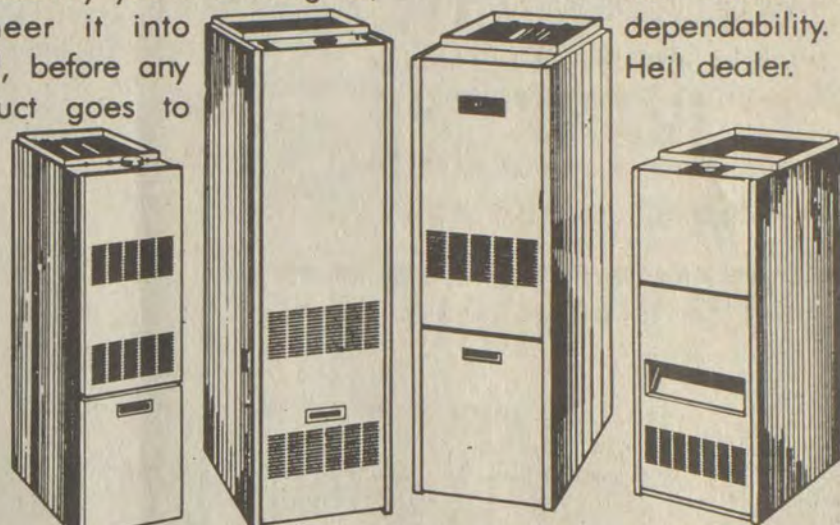

Depend on **HEIL**
HEATING & COOLING PRODUCTS

ASK YOUR
DEALER ABOUT
5 YEARS OF
PROTECTION
ON PARTS
AND LABOR!

Distributed by:

REEDY
WHOLESALE

Post Office Building • Allen, Ky.

Phone 874-8062

Call us for a Heil dealer near you.

• As a Replacement, Heil Equipment and Parts Are Interchangeable With Most Brands.

12-3,17

**FILL 'ER UP
FOR LESS**

• PRICES EFFECTIVE DEC. 17 THRU DEC. 21
WE RESERVE THE RIGHT TO LIMIT QUANTITIES
AND CORRECT PRINTING ERRORS.

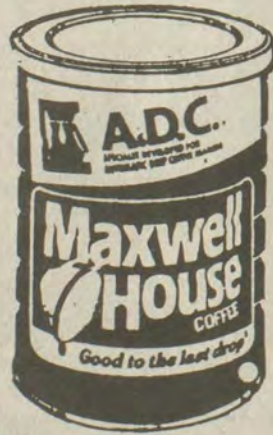

MAXWELL HOUSE
A.D.C.
COFFEE
\$6⁹⁹
3-LB. CAN

Red & White
QUALITY

RED & WHITE
FLOUR
5-LB. BAG **99^c**

COKE
\$2⁷⁹
12-PAK CANS

FAMILY SIZE
SURF
DETERGENT
\$4⁹⁹
147-OZ.

ZESTA
CRACKERS
99^c
1-LB.



32-OZ. RED & WHITE
MAYONNAISE **\$1⁰⁹**

303 SIZE GLEN PARK
HALVED OR SLICED
PEACHES **2/\$1¹⁹**

5-LB. RED & WHITE
MEAL **99^c**

100-CT. RED & WHITE
COFFEE FILTERS **59^c**

22-OZ. RED & WHITE
COFFEE CREAMER **\$1¹⁹**

42-OZ. GLEN PARK
SHORTENING **99^c**

19-OZ. TALL BOY
VEGETABLE SOUP **2/\$1⁰⁹**

20-LB. ROSE CHUNK
DOG FOOD **\$2⁸⁹**

4-ROLL
CHARMIN TISSUE **99^c**

24-OZ. ARMOUR
BEEF STEW **\$1²⁹**

3½-OZ. ARMOUR
POTTED MEAT **4/\$1**

5-OZ. ARMOUR
VIENNA **2/\$1**

10-CT. 30-GAL. RED & WHITE
TRASH BAGS **89^c**

10-OZ. VIETTI
HOT DOG SAUCE **3/\$1**

15-OZ. CHEF BOY-AR-DEE
SPAGHETTI &
MEATBALLS **2/\$1⁵⁹**

FISCHER'S BONELESS
FESTIVAL HAMS **\$2¹⁹**
..... Lb.

3-LB. BAG
ONIONS **79^c**

STARS 'N BARS
PAPER
TOWELS
2/\$1

RED & WHITE
GRAPE
JELLY
99^c
2-LB.

FISCHER'S
BOLOGNA
\$1²⁹
..... Lb.
(Sliced or Chunk)

SHOP THESE
TWO
**GOLDEN
VALUE
MARKETS**

**TRIANGLE
MARKET**
MARTIN, KY.
MONDAY THRU SATURDAY
7:00 A.M. to 7:00 P.M.
FRIDAYS
7:00 A.M. to 8:00 P.M.
SUNDAYS
9:00 A.M. to 7:00 P.M.

**LITTLE BEAR
MARKET**
ALLEN, KY.
MONDAY THRU SATURDAY
7:00 A.M. to 7:00 P.M.
FRIDAYS
7:00 A.M. to 8:00 P.M.
SUNDAY
9:00 A.M. to 7:00 P.M.

Thank You

Johnny and Lois Jarrell, Dan and Patty Beckman, Jim and Dora Crisp, Paul and Tillie Praeter and all my little children I keep, for their help in making 1986 a wonderful year for me.

I Love You,
Nanny

12-10-21

FIRESTARTER INC.

OPEN: MON.-SAT., 9-5
SUNDAY, 12-5

432-8187

We Feature:

- Coal and Wood-burning Stoves • Fireplace Inserts
- Screen and Glass Doors • Coal and Wood Grates • All Chimney Repair Supplies

EXPERT INSTALLATION!

Located at Mullins
in the
Ratliff Building

Homecoming Attendant



Miss Alicia Dawn Adams, daughter of Sammy and Diana Adams, of McDowell, was named Sophomore Homecoming Attendant November 22 at the McDowell High School.

She is the granddaughter of Tom and Aileen Adams, of McDowell, and Herman and Mildred Mullins, of Hi Hat.

She was escorted by Jesse Osborne, son of Jackie and Maude May Osborne, of Price.

Pavarotti Returns To Madison Square Garden

The 25th anniversary of Luciano Pavarotti's operatic debut will be celebrated when "Pavarotti at Madison Square Garden: The Silver Jubilee Concert" airs Saturday, December 27, at 2:00 p.m. on KET.

The performance, videotaped September 16 of this year, includes arias by Donizetti, Puccini, Verdi and Ponchielli. Pavarotti is joined by the young soprano Madelyn Renee. Emerson Buckley conducts the American Symphony Orchestra.

Pavarotti's return to Madison Square Garden is part of the Arts in the Garden series, designed to present cultural attractions to a wider audience than is possible in traditional settings. A Pavarotti concert launched the series in 1984. This recital was the first classical music event held at Madison Square Garden in nearly 40 years. His performance was the first such in the new Garden, which opened in 1968.

"Pavarotti at Madison Square Garden: The Silver Jubilee Concert" is produced by WNET/New York.

Documentary Targets 'Drinking And Driving'

The devastating impact of metal and the resulting destruction of personal lives is the subject of "Drinking And Driving: The Toll, the Tears," which encores Tuesday, December 30, at 9:00 p.m.

This powerful one-hour documentary was produced by Kelly Burke, a Washington, D.C. television reporter, as part of his court sentencing. Burke, driving intoxicated, crossed into the opposite lane and hit a van. The driver died, leaving behind a son and a wife who was eight months pregnant.

Burke discusses the tragedy and its irreconcilable memories with which he deals with on a daily basis. His personal insights are interwoven with comments from a teen-ager, a widower, and a prisoner, all of whom relate their tragic consequences resulting from mixing alcohol with driving. Others comment on dead and paralyzed family members and the endless nightmares of guilt and helplessness coupled with a sincere effort to accept the horrible truth.

Copies of "Drinking and Driving: The Toll, the Tears" are available. Contact: Educational Activities, WETA, Box 2626, Washington, D.C. 20013, (703) 998-2709.

For Quick Reliable Service, Call

RESPOND AMBULANCE INC.



LANCER-WATER GAP ROAD
SERVING THE ENTIRE FLOYD COUNTY AREA.

- KY. LICENSED AMBULANCE
- KY. CERTIFIED EMERGENCY MEDICAL TECHNICIANS
- OXYGEN EQUIPPED

874-8000 or
452-4500

• 24 Hour Service

WE ARE NO LONGER ACCEPTING
BLUE CROSS/BLUE SHIELD.

- We accept UMWA Medicare Medical Assistance cards & all major insurances.

8-13-11

DENTURES

ECONOMY DENTURES

PER UPPER **\$139** OR LOWER

CHARACTERIZED DENTURES

PER UPPER **\$169** OR LOWER

ALL INSURANCE PLANS ACCEPTED

- ✓ PARTIALS
- ✓ DENTURE RELINES
- ✓ DENTURE REPAIRS
- ✓ EXTRACTIONS
- ✓ CLEANING
- ✓ FILLINGS

ALLEN DENTAL CENTER

RT. 80, ALLEN, KY.

ROBERT I. GOODMAN D.M.D. - W. FU D.M.D.

874-2020

MEMBER
OF....



SAVE ON EVERYTHING

During Our Grand Opening In Our New Location
At Glyn View Plaza. (Just two doors down from our old location)

90-DAYS
SAME AS
CASH!

CAMPBELL'S SIGHT & SOUND

FURNITURE and APPLIANCES

Glyn View Plaza, Prestonsburg • 886-0006

SPECIAL CHRISTMAS STORE HOURS: Mon.-Sat., 10 a.m.-9 p.m., Sunday, 1 p.m.-6 p.m.

HERE ARE A FEW OF THE SAVINGS:

ZENITH
BIG SCREEN
\$1995⁰⁰

ZENITH MODEL PV4539P
45" DIAGONAL

- Computer space command 6500 Remote Control • Power ON/OFF • Favorite Channel Scanning and Direct Channel Access • Volume Control and Mute
- Dual Function TV/VCR Capability • Flashback—Parental Control



19"
DIAGONAL
ZENITH
CUSTOM SERIES
COLOR TV
\$269⁹⁵

Zenith Model C1908W
Smart, Contemporary styling. Streamlined cabinet is finished in simulated grained Walnut finish.

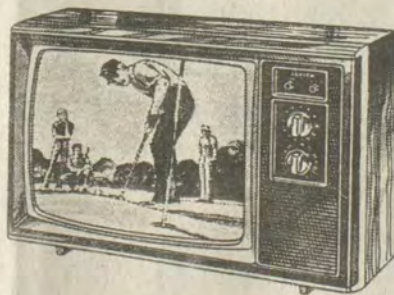

19"
DIAGONAL
ZENITH
CUSTOM SERIES
COLOR TV
\$369⁹⁵

ZENITH MODEL SB1923W
A Contemporary classic with remote control viewing convenience. Compact cabinet in a beautiful simulated American Walnut Finish.



MODEL VR 1810
WIRELESS TV/VCR REMOTE
• 14-day, 4-event • Cable Ready
• Instant Record

\$369⁹⁵



MODEL VR 1820
4-HEAD VCR
• TV/VCR Remote • 14-day, 4-event
• Cable Ready • Skip Channel • Instant Record • Black or Walnut Finish

\$429⁹⁵



MODEL VR 1870
4-HEAD VCR
• On-Screen programming • TV/VCR wireless remote • 14-day, 4-event
• Cable Ready

\$499⁰⁰



MODEL VR 2220
HI-FI STEREO VCR
• MTS Decoder • 14-day, 4-event
• TV/VCR wireless remote • Instant Record

\$599⁰⁰



MODEL VR 400
HI-FI STEREO VCR
• Six Heads • TV/VCR Remote Control
• On-screen programming • 14-day, 8-event
• MTS Decoder • Cable Ready • Dolby Noise Reduction

\$799⁰⁰

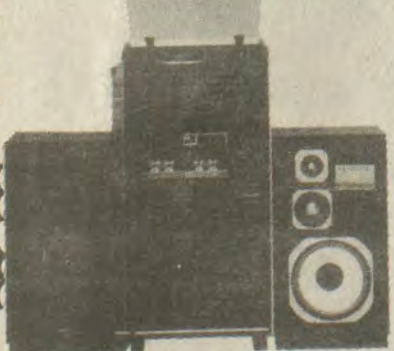

KENWOOD STEREO
KENWOOD 45B
• Complete rack system
• 125 watt amp. • AM/FM tuner • Double cassette
• 7-band graphic equalizer
• 140 watt speakers
• Direct drive turntable
• Walnut rack

\$599⁰⁰

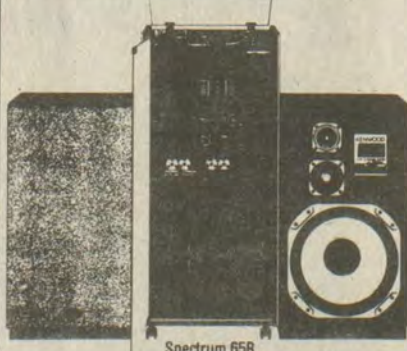

KENWOOD STEREO
KENWOOD 65B
• 125 watt amp. • Pre-amp.
• AM/FM tuner • Double cassette • CD player
• Direct drive turntable
• 180 watt speakers

\$999⁰⁰



KRC-2000
KENWOOD CASSETTE RECEIVER
• AM/FM tuner with auto-reverse cassette deck
• 12-channel pre-set • Separate bass and treble

\$160.00



KRC-2001
KENWOOD CASSETTE RECEIVER
• 40 watt AM/FM tuner • Auto-reverse • 12 channel pre-set • Separate bass & treble

\$192.00



KRC-636
KENWOOD CASSETTE RECEIVER
• Anti-theft • 12 watts • 24 channel pre-set • Auto-
seek • Auto-reverse • Dolby B and C • Separate
bass & treble • AM/FM tuner

\$320.00



KRC-8001
KENWOOD CASSETTE RECEIVER
• 40 watts • AM/FM stereo tuner • 24 channel pre-
sets • Auto-reverse • Dolby B & C • Separate bass
and Treble

\$400.00



KENWOOD KAC-9020
Stereo Power Amplifier
• 320W total max. power

\$280⁰⁰



KENWOOD KAC-8020
Stereo Power Amplifier
• 280W total max. power

\$208⁰⁰



KENWOOD KFC-2020
8" Sub Woofers
• 200 watts

\$120⁰⁰



KENWOOD KFC-6999
6x9, 4-way, 4-speaker
system • 200 watts

\$136⁰⁰



KENWOOD KFC-6988
6x9, 3-way, 3-speaker
system • 150 watts

\$112⁰⁰



KENWOOD KFC-6977
6x9, 2-way, 2-speaker
system • 100 watts

\$80⁰⁰

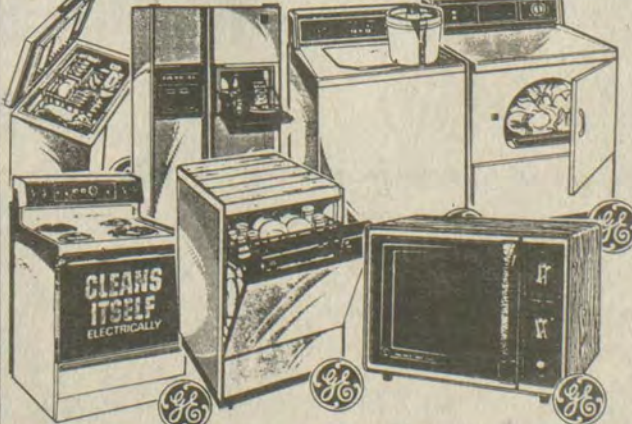

20%
OFF

All



Appliances



FREE LAMPS!
With purchase of
Any Living Room
Group.

20%
OFF

All

Furniture
AND BEDDING

It's "Reining" Savings at

BIG LOTS

MasterCard

VISA

We Reserve The Right To Limit Quantities. Due To The Nature Of Our Business, Quantity Rights Reserved.

SAVE 30% TO 70% AND MORE!!

WHEN WE MAKE A GOOD DEAL, YOU GET A GREAT DEAL! WE BUY FAMOUS BRAND MERCHANDISE AT A FRACTION OF THE ORIGINAL WHOLESALE PRICE. AND BECAUSE WE BUY FOR LESS, WE CAN SELL FOR LESS...EVERYDAY, GUARANTEED!

ITT OWN-A-PHONE® TONE SYSTEM TELEPHONE



OUR LOW, LOW PRICE
16⁹⁹
COMP. TO \$29.95

All Brand New!
DESK MODEL #PC2200

Long-lasting ITT quality! Tasteful design & soft touch keys are a few of the features you'll love! Easy to install, comes with 7 ft. cord.
For Use With MCI or Sprint.



THERMAL WEAR FOR THE WHOLE FAMILY

Large selection of Men's, Women's, Girl's & Boy's sizes!

Stay warm & cozy this winter in comfortable long sleeve tops & bottoms. Choose cotton or cotton blends. All with ribbed cuffs & ankles.

Women's & girl's styles in an assortment of prints & solids. Men's styles in solids only. Some slight irregulars.

YOUR CHOICE

2⁸⁸

EACH PIECE
COMP. TO \$5.99

BAKED ENAMEL-ON-STEEL 7 PC. COOKWARE SET

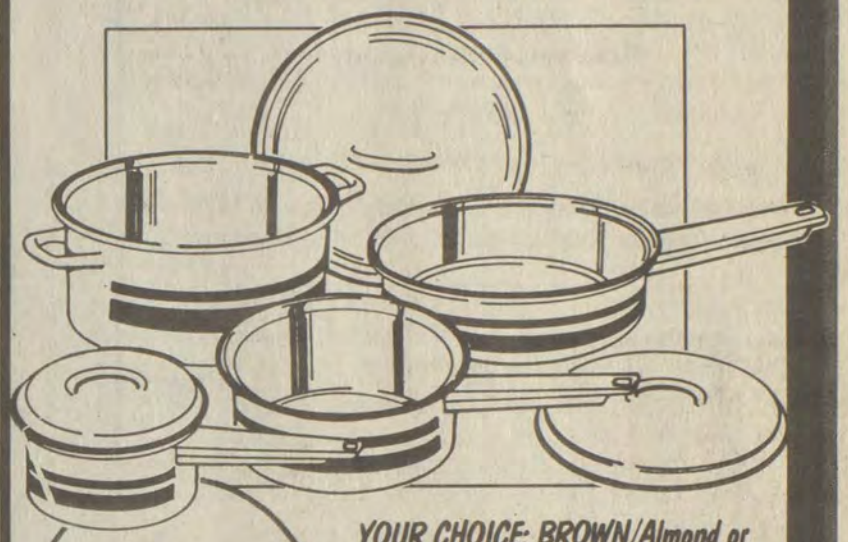

10⁸⁸ SET
COMP. TO \$18.95

YOUR CHOICE: BROWN/Almond or BLUE/White Enamel Finishes.

COLORS VARY BY STORE

Includes: 4 qt. Dutch Oven/cover & 9" frying pan (uses Dutch Oven cover). Attractive, double stripe contemporary design.

LORUS QUARTZ BUYOUT!

ANALOG WATCHES
MEN'S & LADIES STYLES

Choose from a large group of watches with metal or exotic leather look bands. A great gift with values like these:

Ladies' Goldtone Metal Watch #RA5044 **19⁹⁸**

LIST \$49.95, OUR PRICE... **14⁷⁸**

Men's Watch with Leatherlook Band #B2004-1 **14⁷⁸**

SAVE **60% OFF**
MFG. LIST PRICE

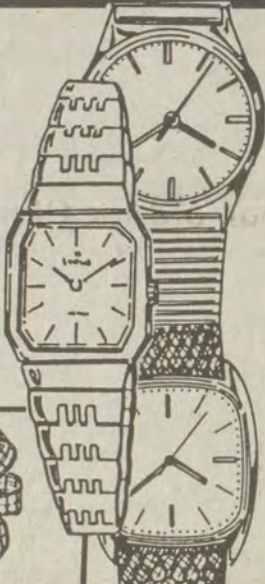

WEAR-EVER®

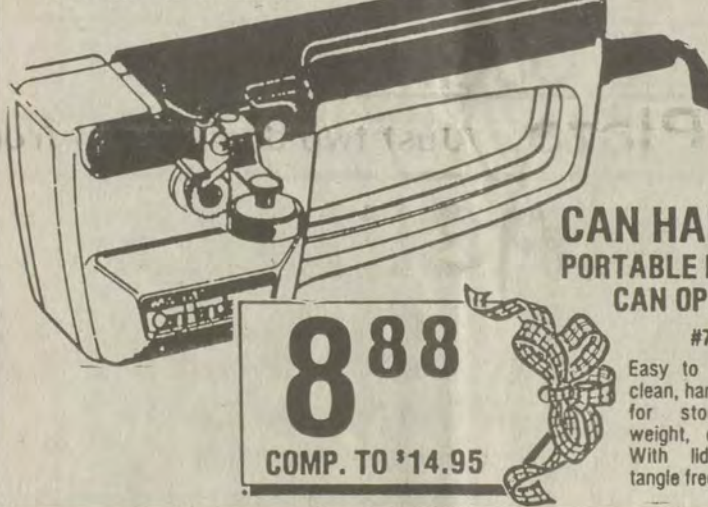

CAN HANDLER
PORTABLE ELECTRIC
CAN OPENER

#75000

8⁸⁸

COMP. TO \$14.95

Easy to use, easy to clean, hangs on the wall for storage. Lightweight, only 32 ozs. With lid magnet & tangle free cord.

VALUES UP TO \$3.49



4-PACK GLASSWARE BUYOUT!

Choose from a wide assortment of decorative style glassware, all quality made by one of the World's Biggest Glassware Manufacturers.

YOUR CHOICE:

1⁶⁹ 4-PK.

Rocks, Beverage & Cooler Sizes

MADE IN THE U.S.A.

COMP. TO \$8.99

TEXTURED VINYL LACE TABLECLOTHS

The delicate beauty of the World's finest hand-loomed lace in enduring vinyl.

YOUR CHOICE

3⁴⁹ EACH 70" ROUND OR 54" x 72"

60" x 90" **4⁴⁹**

MACHINE WASH & DRY!

MADE IN THE U.S.A.

GLASS CHRISTMAS ORNAMENTS

YOUR CHOICE:

- 2-5/8" - 6 Pk.
- 2-1/4" - 9 Pk. or
- 1-3/4" - 12 Pk.

Assorted Colors. SLIGHT BLEMISHES

69¢ PK. COMP. TO \$1.49

DECORATIVE GLASS ORNAMENTS YOUR CHOICE 6, 9 & 12-PK. SLIGHT BLEMISHES **99¢** PK. COMP. TO \$2.49

BOY'S & GIRL'S CORDUROY OVERALL SETS

With coordinating knit turtleneck shirts

Cut and practical printed corduroy overalls with matching printed turtleneck shirts in a rainbow of colors. Quality styling makes dressing easy! Snap closure in-seam, elastic waist & cross-shoulder straps.

IN SIZES 12-24 MONTHS

3⁹⁹ COMP. TO \$9.99

COMP. TO \$3.99

18-INCH NICKLE PLATED SERVING PLATTERS

YOUR CHOICE: **1⁶⁹** EA.

Choose from plain or veined styles. Guaranteed tarnish proof.

TURBO™ BED & PLAY SPORTS CAR TENT

Gentlemen, start your engines... & your imaginations!

Turns any twin bed into a supercharged race car!

Now your child can be a world class racing driver! Tent assembles easily without tools. Stays put on mattress with corner anchor bands, or stands alone as a play tent for indoor or outdoor use. Has 2 zippered doors & mesh front & rear wind shields.

19⁹⁹ COMP. TO \$34.99

50 SQ. FT. ROLL CHRISTMAS WRAPPING PAPER

Choose from a wide assortment of Christmas patterns. Limit 6. ROLL **87¢** COMP. TO \$1.99 ROLL

64 PG. COLOR AND READ BOOK

49¢ COMP. TO \$1.95

Easy to read and color. Choose from 4 titles.

COMP. TO \$3.99

DISPOSABLE BAR-B-QUE GRILL

Complete with charcoal - needs no starter fuel. Lights instantly with match.

Net Wt. 14 oz. **99¢**

COMP. TO \$1.99

AZIZA ALL DAY PERFORMING EYECOLOR DUOS

12 eye-catching combination color duos. Hypoallergenic.

69¢ NET WT. .10 OZ.

COMP. TO \$1.69

AIR DECORATOR™ 3-WAY/1500 SPRAY AIR FRESHENER SYSTEM

88¢ 5 Fl. Oz.

Use as a spray, a solid or a stick-on. Lasts up to 3 months!

COMP. TO \$3.59

"THE VARIABLES" TRANSFORMABLE ROBOT VEHICLES

Movable action parts. Made of diecast & plastic. Recommended for children over 7.

1²⁹

COMP. TO \$7.95

288 PG. PAPERBACK CROSSWORD BOOKS

88¢

Choose from 3 different titles. Adult level.

OPEN MON.-SAT. 9:30-9, SUN. 11-6
PRICES GOOD DEC 19 THRU DEC. 21
Quantity Rights Reserved.



PRICES & ITEMS GOOD AT THESE STORES ONLY

75 North Lake Drive • Prestonsburg
Phone: 886-1006

Week of
Dec. 21-27, 1986
Bono's Astro-View
© By Lillian Bono *****

ARIES
(March 21-April 20)
Watch your actions at work. Do not allow yourself to fall prey to unnecessary gossip.

TAURUS
(April 21-May 20)
You deserve a break this week. Consider purchasing a luxury item you have wanted for some time. Go ahead, indulge yourself.

GEMINI
(May 21-June 20)
A family member in need may interfere with your social plans. Do not be resentful of those in positions of authority.

CANCER
(June 21-July 22)
Love and affection should be shown towards a family member. Your honesty will be appreciated.

LEO
(July 23-Aug. 22)
Although an offer may sound tempting, do not make any major changes right now. Dream up plans that you can act on at a later date.

VIRGO
(Aug. 23-Sept. 22)
You are feeling restless and bored. If you are pursuing a new career, move slowly. You need to have all the details before making a change.

LIBRA
(Sept. 23-Oct. 22)
Make that special purchase or necessary repair to improve your home. Pay special attention to children seeking advice.

SCORPIO
(Oct. 23-Nov. 22)
Organize yourself and handle work in a more efficient manner. It will allow you more leisure time.

SAGITTARIUS
(Nov. 23-Dec. 21)
Study all the alternatives before making that big decision. There is financial support in your corner but you need to get out and find it.

CAPRICORN
(Dec. 22-Jan. 19)
A new venture may bring financial rewards. Investments and purchases are highlighted.

AQUARIUS
(Jan. 20-Feb. 18)
Make an extra effort to please loved ones. Family members show their concern for you.

PISCES
(Feb. 19-March 20)
Hobbies and recreational activities are favored. Involve yourself in a new and interesting pastime.

More than 30,000 Korean conflict and Vietnam era veterans were placed in training positions under the Emergency Veterans' Job Training Act of 1983, according to the Labor Department's annual report for fiscal year 1985. The act is jointly administered by the Labor Department and the Veterans Administration.

18th Birthday



Donna Sue Huff, of Garrett, will celebrate her 18th birthday December 21 with her father, Diamond Huff and brother, Glenn Russell Huff. She will also celebrate her birthday with her mother, Patricia Huff, of Wayland, and her sisters, Peggy, Debbie, Kellie and Kathy. She is the granddaughter of Russell Huff, of Langley.

REPO
\$450.00
DOWN
AND
TAKE UP
PAYMENTS
WRIGHT MOBILE HOMES
JOHN'S CREEK, KY
PH 631-9820



For a merrier Christmas...
let Packy send your gifts!

Packy the Shipper®
At
Henson's Glass
U.S. 23 North
Prestonsburg, Ky.

AFTER HOURS CALL:
886-9629 or
886-1999

HOURS:

M	T	W	TH	F	S
8	8	8	8	8	11
6:30	6:30	6:30	5:00	6:30	5:00

- We'll pack them safely.
- We'll insure them—first \$100 value free.
- We'll ship them anywhere in the country in three days or less by UPS or EMERY AIR.

Packy the Shipper®



12-10-21 pd.

Christmas Sale!

OPEN
NIGHTS
'TIL
8

UNDER \$50

Sug. Ret. to \$79.95 Our Reg. Low Price to \$59.95

3 DIAMONDS \$39⁹⁷

3 DIAMONDS \$39⁹⁷

.035 CARAT^{tw} \$29⁹⁷

14K TRIPLE HERRINGBONE CHAINS

7 Inch \$19⁹⁷

18 Inch \$34⁹⁷

3 DIAMONDS \$49⁹⁷

HELBROS
Special Selection Men's & Ladies WATCHES

YOUR CHOICE \$44⁹⁷

UNDER \$200

Sug. Ret. to \$399.00 Our Reg. Low Price to \$269.00

9 DIAMONDS \$149⁹⁷

14K 16 Inch V HERRINGBONE \$199⁹⁷

2 CARAT^{tw} RUBY & DIAMOND \$199⁹⁷

.05 CARAT^{tw} \$119⁹⁷

1/4 CARAT^{tw} \$199⁹⁷

1/4 CARAT^{tw} \$199⁹⁷

14K 18 Inch QUADRUPLE HERRINGBONE \$149⁹⁷

UNDER \$100

Sug. Ret. to \$189.00 Our Reg. Low Price to \$129.00

1/7 CARAT^{tw} \$99⁹⁷

LADIES HORSESHOE \$79⁹⁷

.05 CARAT^{tw} \$79⁹⁷

14K 18 Inch DIAMOND CUT HERRINGBONE \$69⁹⁷

RUBY & DIAMOND \$99⁹⁷

NUGGET \$99⁹⁷

14K 18 Inch TRIPLE HERRINGBONE \$79⁹⁷

UNDER \$300

Sug. Ret. to \$599.00 Our Reg. Low Price to \$399.00

1/2 CARAT^{tw} \$299

1/2 CARAT^{tw} \$299

1/2 CARAT^{tw} \$299

1/2 CARAT^{tw} \$299

3/8 CARAT^{tw} MEN'S KY. CLUSTER \$299

UNDER \$500

Sug. Ret. to \$899.00 Our Reg. Low Price to \$599.00

1/2 CARAT \$499

1/2 CARAT^{tw} \$349

1 CARAT^{tw} \$499

117 University Avenue
HIGHLAND'S PLAZA
Prestonsburg
Mon.-Sat. 10-9
Sun. 1-5

C. & H. RAUCH
J E W E L L E R S



Illustrations enlarged to show detail. Merchandise availability subject to prior sale. © Copyright 1986.

NO. 83 INC.

Baker Mine President



Christopher F. Yunkun has been named president of Baker Mine Service according to an announcement from the company's headquarters in Meadowslands, Pa.

Mr. Yunkun assumed the position November 14 following a two-year position as vice president of marketing and operations of its northern region. Before joining Baker three years ago, he was with Joy Manufacturing Company.

Hall Receives Counselor Award

The Kentucky Department for the Blind held their annual awards presentation and banquet, December 4, at Lake Cumberland State Park. Mr. Ed Rademaker, director of field services, presented the Kentucky Department for the Blind Counselor of the Year Award, to Mike Hall and stated "Mike is the number one Vocational Rehabilitation Counselor in the State of Kentucky".

Hall, who has won this award for two consecutive years for Region 4, has been a Vocational Rehabilitation Counselor for the Kentucky Department for the Blind for five years. His office serves Floyd, Johnson, Knott, Pike, Lawrence, Magoffin, Martin, Morgan and Wolfe counties.

He graduated from Betsy Layne High School in 1976 and received a Bachelors Degree in Rehabilitation from Eastern Kentucky University in 1981.

Hall and his wife, Georgia Stambaugh Hall, reside at Paintsville. He is the son of Mr. and Mrs. Kenis Hall, of Banner.

Kentucky Power Offers Help With Winter Heating

One thing for sure. Winter will be here before you know it, and those higher winter heating bills, as well. According to W. W. Zoellers, Kentucky Power Division Manager, several payment plans are available.

The most popular payment plan is the equal payment plan. Currently, over 7,000 Kentucky Power customers are taking advantage of this plan, which enables the customer to pay the same amount 11 months of the year, with a settle-up payment on the 12th month.

This method averages the yearly usage over a 12 month period, thus eliminating sharp increases due to cold or hot weather.

Kentucky Power also has available a partial payment plan for customers having temporary difficulty paying their bills. Specially trained employees are available to assist customers on an individual basis.

Customers falling into the low income bracket, and needing help with their winter heating bills may qualify for Federal assistance under the Home Energy Assistance Program. This program provides payments to low income households who are without heat or in danger of losing their heating source. Applications are taken at local Community Action Agency offices.

In addition, every winter limited funds are available through the WinterCare Energy Fund. This program is sponsored by donations from Kentucky Power's customers, and is administered through the WinterCare Agency and the local Community Action Agencies.

"We want to help our customers anyway we can. We have specially trained employees who can set up payment arrangements, as well as make recommendations on ways we can lower our energy costs," concluded Zoellers.

For more information regarding payment arrangements or other special assistance contact your nearest Kentucky Power Company office and ask for Marketing and Customer Services.



SPECIAL OF THE MONTH

2 BED ROOM 1987

MODEL MOBILE HOME

AS LOW AS \$9,995

WRIGHT MOBILE HOMES

JOHN'S CREEK, KY PH 631-9820

Christmas Sale!

OPEN NIGHTS 'TIL 9

MEN'S RINGS



NUGGET
Sug. Ret. \$179.00
Our Reg. Low \$119.00
\$99⁹⁷



NUGGET SIGNET
Sug. Ret. \$259.00
Our Reg. Low \$179.00
\$159⁹⁷



ONYX AND DIAMOND
Sug. Ret. \$299.00
Our Reg. Low \$199.00
\$179⁹⁷



TWO PESO
Sug. Ret. \$429.00
Our Reg. Low \$279.00
\$249

LADIES DIAMOND CLUSTERS



.035 CT. tw
Sug. Ret. \$59.95
Our Reg. Low \$39.95
\$29⁹⁷



.05 CT. tw
Sug. Ret. \$149.00
Our Reg. Low \$99.95
\$79⁹⁷



.14 CT. tw
Sug. Ret. \$229.00
Our Reg. Low \$149.00
\$119⁹⁷



1/4 CT. tw
Sug. Ret. \$299.00
Our Reg. Low \$199.00
\$179⁹⁷



1/2 CT. tw
Sug. Ret. \$529.00
Our Reg. Low \$349.00
\$299



1 CT. tw
Sug. Ret. \$829.00
Our Reg. Low \$549.00
\$499

LADIES DIAMOND SOLITAIRES



.035 CT.
Sug. Ret. \$119.00
Our Reg. Low \$79.95
\$69⁹⁷



.07 CT.
Sug. Ret. \$179.00
Our Reg. Low \$119.00
\$99⁹⁷



.14 CT.
Sug. Ret. \$259.00
Our Reg. Low \$169.00
\$119⁹⁷



1/5 CT.
Sug. Ret. \$299.00
Our Reg. Low \$189.00
\$169⁹⁷



1/4 CT.
Sug. Ret. \$379.00
Our Reg. Low \$249.00
\$199⁹⁷



1/3 CT.
Sug. Ret. \$529.00
Our Reg. Low \$349.00
\$299



1/2 CT.
Sug. Ret. \$899.00
Our Reg. Low \$599.00
\$499

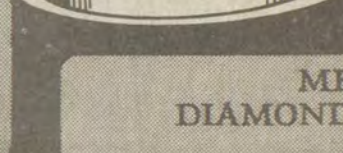

1 CT.
Sug. Ret. \$2999.00
Our Reg. Low \$1999.00
\$1897



DIAMOND EARRINGS

1/4 CT. tw
Sug. Ret. \$229.00
Our Reg. Low \$149.00

\$99⁹⁷

1/2 CT. tw
Sug. Ret. \$529.00
Our Reg. Low \$349.00

\$299

1 CT. tw
Sug. Ret. \$1799.00
Our Reg. Low \$1199.00

\$997

LADIES KY. CLUSTER



21 DIAMOND

Sug. Ret. to \$199.00
Our Reg. Low to \$129.00
\$99⁹⁷

16 DIAMOND

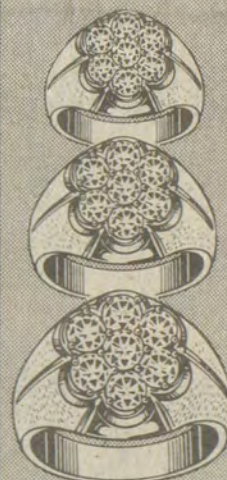

.03 CT. tw
Sug. Ret. \$229.00
Our Reg. Low \$149.00
\$119⁹⁷

1/4 CT. tw
Sug. Ret. \$379.00
Our Reg. Low \$249.00
\$199⁹⁷

1/2 CT. tw
Sug. Ret. \$679.00
Our Reg. Low \$449.00
\$399

1 CT. tw
Sug. Ret. \$999.00
Our Reg. Low \$649.00
\$599



6 DIAMOND
Sug. Ret. \$169.00
Our Reg. Low \$119.00
\$99⁹⁷

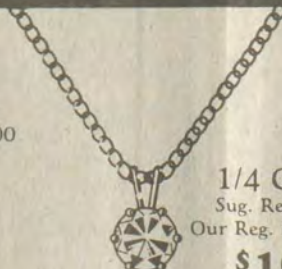

1/4 CARAT
Sug. Ret. \$379.00
Our Reg. Low \$249.00
\$199⁹⁷



1/3 CARAT tw
Sug. Ret. \$379.00
Our Reg. Low \$249.00
\$199⁹⁷



1/2 CARAT tw
Sug. Ret. \$499.00
Our Reg. Low \$349.00
\$299



1/2 CARAT tw
Sug. Ret. \$599.00
Our Reg. Low \$399.00
\$369

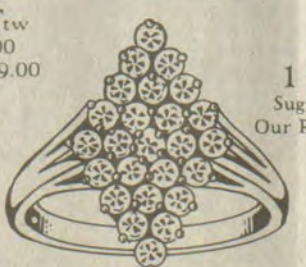

1 CARAT tw
Sug. Ret. \$1199.00
Our Reg. Low \$699.00
\$599

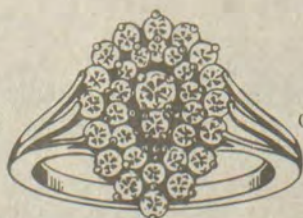

2 CARAT tw
Sug. Ret. \$2299.00
Our Reg. Low \$1399.00
\$1199

14 KARAT HERRINGBONES



18 Inch Triple
Sug. Ret. \$60.00
Our Reg. Low \$39.99
\$34⁹⁷



Triple
Sug. Ret. \$100.00
Our Reg. Low \$69.99
\$59⁹⁷



Triple
Sug. Ret. \$150.00
Our Reg. Low \$89.99
\$79⁹⁷

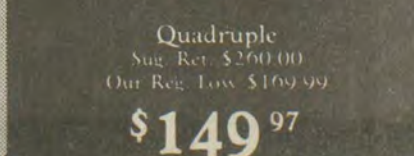

Quadruple
Sug. Ret. \$200.00
Our Reg. Low \$109.99
\$149⁹⁷



Special Large Assortment SEIKO WATCHES

Sug. Ret. to \$215.00
Our Reg. Low to \$109.99
YOUR CHOICE

\$99⁹⁷

OPEN SUNDAYS!

117 University Avenue
HIGHLAND'S PLAZA
Prestonsburg
Mon.-Sat. 10-9
Sun. 1-5

C. & H. RAUCH
JEWELERS



Illustrations enlarged to show detail. Merchandise availability subject to prior sale. Copyright 1986.

NO. 83 INC

Old Christmas Program
Scheduled at May Lodge

Old Christmas will be observed at May Lodge, from 2 until 5 p.m., Sunday, January 4, the nearest date to that on which, legend has it, animals kneel at midnight to pay homage to the Christ child.

There will be a program of storytelling, traditional songs and dancing. Refreshments will be served, and the public is invited to attend.

Pvt. Williams Completes Course at Lackland AFB

Marine Corps Private 1st Class Michael N. Williams, son of Bobbie J. and Charles E. Williams, of Wheelwright, has completed a corrections specialist course at Lackland Air Force Base, Texas.

Course subjects included baton training, facility inspection methods, confinement procedures and regulations, communication with prisoners and emergency plans.



IF PRESTONSBURG grade school kids missed the message, it wasn't that it didn't come through loud enough. Ear-splitting rock lyrics about young lives destroyed reverberated through the school auditorium recently as Will Freebody and Mike Cooley—the duo is known as Double Take—urged their young audience to “say no to drugs.” Their anti-drug crusade in eastern Kentucky schools is being sponsored by the Coleman Oil Co., of Shelbyana.

Pepper Fast Growing
Money Crop in State

Kentucky's reputation for producing excellent pimiento peppers has enticed one packing company to expand its facilities to Lee county where some 400 acres will be grown next summer.

Cherokee Products, headquartered in Haddock, Georgia, has expanded its processing facilities to Lee county, where the value of pimiento peppers to be grown next summer will be about \$400,000, said Dick Roberts, University of Kentucky horticulturist, who worked with the company in establishing a receiving station in Hopkinsville several years ago.

Between 200 and 300 farmers in the Lee county area are expected to grow the peppers. The 400 acres of pimiento peppers will average about five tons of peppers each, with some producing up to 10 tons. The price the farmers receive for the peppers will be about \$200 per ton, Roberts said.

“With the addition of these 400 acres of pimiento peppers, Kentucky is expected to produce about 5,000 tons next year, making pimiento peppers a \$1 million industry in the state,” Roberts said.

Two other packers, Monticello and Moody Dunbar, have pimiento receiving stations in the state, Roberts said.

Pimiento peppers are among 36 vegetable crops grown commercially on 11,000 acres in Kentucky's \$17 million vegetable industry. And the industry is expanding, Roberts said.

Pepper producers who contract with the new facility will have a price for their product locked in prior to planting in mid-May. The plants are supplied by the packer, although the producer must pay for them, he said.

By mid-August, the crop will be ready for first harvest. It will be followed by two to four more harvests later in the season, Roberts said.

“All in all, growing pimiento peppers requires about 155 hours of labor per acre, which is about half that required to grow tobacco,” Roberts said.

Peppers are not particularly difficult to grow, as long as the farmer is on top of the situation throughout the growing season.

“Peppers, as most vegetable crops, are quite sensitive to dry weather. You can't just leave the crop in the field and

wait for a rain. You have be prepared to water the crop when needed,” Roberts said.

Insects, too, can be difficult.

“European corn borers can devastate a pepper crop practically overnight. You have to watch the peppers like a baby to make sure that nothing is harming them,” Roberts said.

Today is the first day of the rest of your life.

Give blood,

so it can be the first day of somebody else's, too.

Red Cross is counting on you.

“Owl” Evening Program
at
Pikeville College

---REGISTRATION---

January 5-8—5:00-6:30 p.m.
Admissions Office

January 10—10:00-1:00 p.m.
Admissions Office

January 12—5:40-7:00 p.m.
Armington Science—
Learning Center

For older wiser learners...a business management degree by attending evening classes twice a week! VA approved...Financial aid available...transfer credits accepted...special ‘owl’ scholarships for all eligible students.

Call today for information and a free brochure:

ADMISSIONS OFFICE
(606) 432-9322



ARBY'S offers you an opportunity to be part of the newest & best team of salespeople in town.

WE CAN PROVIDE

- **HOURS** based on your needs (Early Morning, Day & Evening)
- **Competitive Salaries**
- **Paid Training**
- **Movement into Management**
- **Uniforms**
- **Employee Discounts**

FOOD SERVICE EXPERIENCE & CUSTOMER SERVICE EXPERIENCE ARE HELPFUL BUT NOT REQUIRED.

You must be at least 16 years old. If you are looking for an exciting, friendly place to work; in a new modern restaurant, COME SEE US.

Whether you are a housewife, a breadwinner, a student or a person looking for a career, we have a place for you.

We plan to open several Arby's restaurants in the Tri-Cities area. You can be a part of our plans.

We will be taking applications and interviewing at our new location.

**CABINET FOR HUMAN RESOURCES
DEPARTMENT FOR EMPLOYMENT SERVICES
NORTH LAKE DRIVE
PRESTONSBURG, KENTUCKY 41653
See Jim Reed
Interviews Friday, December 19**

AMERICAN WAY REALTY
2 W. Court St.
Prestonsburg, Ky. 41653

SELLERS
SHOULD NOT
SELL THEIR
PROPERTY
WITHOUT IT.

ONE YEAR WARRANTY

BUYERS
SHOULD NOT
BUY A USED
HOME
WITHOUT IT.

—WE SELL WARRANTED HOMES—

**COMING SOON:
THE HOME-FINDERS**
Magazine featuring
AMERICAN WAY REALTY HOMES

PRESTIGIOUS PLUS—Luxurious living, custom perfection in every detail—four bedrooms, 3 baths. May's Branch.

LET IT SNOW—Enjoy winter in this secluded, 4-bedroom A-Frame. This home offers THE HEAT PUMP. Call Ellen, 874-9558.

THE EVERYTHING HOME—Beautifully maintained, 4-bedroom, 2 baths, on 1-acre m/l. Many extra features. Never flooded.

LOAN ASSUMPTION—Good 3-bedroom home with central air/heat. Buck stove. REDUCED to \$42,500.

LET YOUR HOUSE PAY FOR ITSELF—Two separate living areas—live in one, rent one. \$54,900.00

TIRED OF RENT PAYMENTS?—Move into this 3-bedroom home. Completely fenced. Good neighborhood.

ENERGY EFFICIENT with solar features, partial basement. REDUCED.

IMMEDIATE POSSESSION—Excellent starter or retirement home. Large rooms, land contract available. \$19,600. Call Sarah, 874-2906.

LEASE WITH OPTION TO BUY—3 bedrooms, 1½ baths, in city limits. Call for details.

OUTSTANDING home for the executive looking for style. The distinctive setting makes this 4-bedroom, 2½-bath home a delightful place to call home. Family room, fireplace, balcony off bedrooms. Call for private showing.

IT'S THE AMERICAN WAY to own your own home. This one is ready to move into. Located on a beautiful lot in Wayland. \$59,000. Call Ellen, 874-9558.

A PLACE TO CALL HOME—It offers 3 bedrooms, 1 bath on large, fenced lot. Just minutes from Prestonsburg. Call Ellen, 874-9558.

NOW IS THE TIME to own this 3-bedroom brick. 2 baths, family room, very private.

COUNTRY—Ten minutes from Prestonsburg. 3-bedroom brick ranch—REDUCED PRICE. This home offers THE HEAT PUMP.

GREAT START—YOU FINISH—House partially built. Seller can furnish material to complete. \$17,000.00

EYE APPEAL—PURSE APPEAL—Attractive inside and out. Large master bedroom, 2 baths. Cathedral ceilings. Warranted for 1 year.

NO SURPRISES HERE! One year old under warranty, 3 bedrooms, 2 baths. Nice large lot. Call Sarah for appt. 874-2906.

AFFORDABLE—Ranch on two acres at Estill. Must see home's interior. Call Sarah, 874-2906.

CANEY—65 acres m/l with remodeled older home. 1980 trailer, 14x52, 2-bedroom. 1972 trailer, 12x54, 2-bedroom. Small older home. Needs some repairs. A STEAL AT \$58,500.00.

WHY PAY RENT?? Make this 2-bedroom remodeled home your new residence. Concrete drive, completely fenced-in. Very desirable neighborhood, featuring

IF COMFORT IS YOUR GOAL, then walk into this 3-bedroom charmer. Stone and pine siding with attached garage. EXTRA, EXTRA NICE. Call Ellen for appointment at 874-9558.

LOTS—ACREAGE
Acreage near Highlands Regional. 9 acres of choice building property. Hi & Dry. Call Sarah, 874-2906.

4-5 acres m/l near Dewey Dam just across Floyd Co. line in Johnson Co. Room for large home and veg. garden and nice yard. Call Sarah, 874-2906.

Good building lot just off US 23. large enough for two houses. Priced for quick sale.

100x135 lot just off Mountain Parkway. Nice area—located in Clark School District.

BUSINESS OPPORTUNITY
LARGE COMMERCIAL BUILDING in high traffic area. Blacktop parking lot. Excellent investment property. Call 886-9100.

MOTEL—6 separate units, 1 large 4-unit apt. Completely furnished restaurant. All motel furnishings included. Call 785-5198 for details.

BUSINESS—10-unit apartment building in Paintsville area. Priced for quick sale. Call Ellen, 874-9558.

BUSINESS—With machines and territory in 3 states.



CALL 886-9100
DOROTHY HARRIS—Broker/REALTOR
Ellen Holbrook—874-9558 Sarah DeRossett—874-2906
Georgia Johnson—785-5198 after 5 p.m.



Enjoy the holiday season
with JFG Special Coffee
and
SAVE 50¢
(Regular or decaffeinated)



50¢ **SAVE 50¢** **ON ANY SIZE JFG OR SABRO GROUND COFFEE**

To The Buyer: JFG Coffee Company will reimburse you for the face value of this coupon plus 5¢ for handling if you receive it on the sale of the specified product and if upon request you submit evidence thereof satisfactory to JFG Coffee Company. Coupon may not be assigned or transferred. Customer must pay any sales tax. Void where prohibited, taxed or restricted by law. Cash value 1/100¢. Coupon will not be honored if presented through outside agencies, brokers or others who are not retail distributors of our merchandise or specifically authorized by us to present coupons for redemption. Redeemable only on merchandise indicated. Any other use constitutes fraud. For redemption of properly received and handled coupon, mail to: JFG COFFEE CO., CMS DEPT. 447900, ONE TAWCETT DR., DEL. RID, TX 78840. Limit one coupon per purchase.

47900 701112

WAL-MART

Sale Dates: Wed., Dec. 17 thru Saturday, Dec. 20
Location: Prestonsburg Village
Store Hours: 9 a.m. to 10 p.m., Mon.-Sat.; Sunday, 12:00 to 7:00

KIMBERLY-CLARK SPECIALS



3.53 Sale
Kotex Feminine Napkins
•30 Count



2.68 Sale
Kotex Thin Maxi Pads
•30 Regular or 26 Super



2.68 Sale
Kotex Maxi Pads
•30 Count



.97 Sale
Kotex Lightdays
•Deodorant or Unscented
•26 Count

WAL-MART ADVERTISED MERCHANDISE POLICY—It is our intention to have every advertised item in stock. However, if due to any unforeseen reason, an advertised item is not available for purchase, Wal-Mart will issue a Rain Check on request, for the merchandise to be purchased at the sale price whenever available, or will sell you a similar item at a comparable reduction in price. We reserve the right to limit quantities. Limitations void in New Mexico.

TO ALL PET DROPPERS

Where is this place called "Drop It Off?" It is a lonely and unfriendly area. It has no shelter for the homeless, no food for the hungry, no doors with welcome mats, no smiling faces, no tongues to speak kind words, no hands with a gentle touch, no hearts with compassion, no memory, no respect for the suffering. Its address is Slow Death.

Use your animal shelter.

A short time back, a small kitten was abandoned by a church. When Sunday service came, it came in. Where else could a little kitty find compassion but in the house of the Lord. Right? Wrong again. It was carried out again, and when all was gone, it was left alone. It would take shelter under the church and wait for the next meeting. A month later, its luck changed. It made it all the way up in the stand. It set its little poor and weak body down. It did not take its eyes off the minister. It stayed for the service, and this time no one got up to throw it out, but when church was over a man was persuading another who lived a long distance, to drop it off. A better, humane example should be set for the children.

At the end of summer, a black shepherd dog was dropped off. He would wait on a rock by the railroad tracks and wait for his master to return for him. He stood strong, brave, and alert, so sure his master didn't mean to be so cruel, he would stop for him.

When the family car would pass, he would make the mile-long chase day after day, but he was not able to mellow their hearts. Time and hunger began to break his spirits. He only stood and looked the distance for the shadow of death was coming over him. It was time to get to know this area call "Drop It Off." He came in contact with it all. His last three weeks, he had three legs to get around on, and in his weakness he did it poorly. It was plain his suffering was great. Today his twisted body lay by the roadside with, to my disbelief, a rope around his only hind leg. I thanked God that death had finally come.

He is luckier than those responsible for his suffering—he has met death. They yet have it to face, and they too will think it unkind, I pray God will let me walk softly in their presence for surely evil dwells within them.

Editor's Note: Contrary to usual policy, this is being printed despite its being sent anonymously. Payment was made by money order signed 'Humane Supporter.' As Coleridge wrote,

"He prayeth best, who loveth best
All things both great and small."

lt-pd

Check On Heat Tapes To Avoid Home Fire

If you use electric heat tapes to protect exposed pipes from freezing, government safety experts ask you to check the tapes now for possible fire hazards.

Citing some 500 house fires believed to have been caused by heat tapes over a six-year-period, the U.S. Consumer Product Safety Commission said tapes should be carefully inspected annually for cracked, baked-out, deteriorated insulation or bare wires that could cause a fire. Defective tapes should be replaced immediately. Always unplug the heat tape prior to inspection to avoid a shock hazard.

Heat tapes are routinely used in crawl spaces and in the substructure of beach homes, mountain cabins, cottages, mobile homes and similar dwellings to prevent exposed water and drain pipes from freezing. Some heat tapes are left in place the year-round and are activated by a thermostat when the

temperature approaches 32 degrees. In other cases, homeowners plug in the tapes at the start of the heating season and unplug them in the spring.

Heat tapes have also triggered fires because they were improperly installed, the agency said. Some homeowners disregard label instructions and lap the tape over itself along the pipe in the belief that better protection will result. As CPSC pointed out, heat tape manufacturers specifically warn against overwrapping the tape around pipes.

Consumers should know the kind of pipe to be protected (copper, plastic, galvanized steel, etc.), also pipe diameter and length, when shopping for new or replacement heat tapes. Make sure the heat tape is approved for use on the pipe found in the home.

CPSC said tapes should never be wrapped around the thermal insulation on a pipe or used near a flammable object. Inspect existing heat tapes to make sure no such fire hazards exist in the home.

To freeze a frosted cake without marring the icing, freeze first without wrapping until firm. Then wrap carefully and return to freezer. To thaw, unwrap and let stand to room temperature.

To Wed December 27



Mrs. Teddie Renee Conley, daughter of Mrs. Lottie Conley and the late Stelson Ted Conley, of Paintsville, and Mr. Clyde Eric Ratliff, son of Mr. and Mrs. Clyde Ratliff, also of Paintsville, announce their engagement and forthcoming marriage.

Miss Conley is a graduate of Johnson Central High School and Prestonsburg Community College School of Nursing. She is employed as a registered nurse at Highlands Regional Medical Center.

Mr. Ratliff is a graduate of Paintsville High School and Morehead State University. He is employed by Lowe's of Paintsville.

The double-ring, candlelight ceremony will be solemnized December 27 at 6:30 p.m. at the First Christian Church of Paintsville by Gus Andrews.

The gracious custom of open church will be observed with a reception immediately following in the church fellowship hall.

Come See
SANTA
In Martin
Dec. 15-23, 6-9 p.m. Daily
City Parking Lot
(Behind The Post Office)

Register For FREE PRIZES!

SANTA'S HOUSE

- Treats For The Kids!
- Pictures Taken With Santa!

CHRISTMAS TREE LIGHTING—DEC. 15—6 P.M.

• EVERYONE INVITED •

Sponsored by: Martin Volunteer Fire Department

12-10-21

Low Lease Payments

1987 Buick Somerset

No. B389

\$209⁰⁰

per month
First payment - \$209
Security deposit - \$225



1987 Pontiac Firebird

No. P418

Loaded with T-Top

\$239⁰⁰

per month
First payment - \$239
Security deposit - \$250

Payments subject to state and local taxes

788-4086 - new
788-2030 - trucks
788-2031 - used

48 month
Lease
Payments

1987 GMC S-15 Pickup

\$112⁵³

per month
This Month Only

First payment - \$112.53
Security deposit - \$125

1987 Buick Century

No. B364

Loaded

\$229⁰⁰

per month
First payment - \$229
Security deposit - \$250



1987 GMC 4 x 4 Pickup

No. G486

Full size Loaded with options

\$239⁰⁰

per month
First payment - \$239
Security deposit - \$250



Super
Special

Low Lease Payments
only at

JOHN GRAY
PONTIAC-BUICK-GMC TRUCK, INC.
PAINTSVILLE, KY.

Huey Gray
General Manager
Rex Sublett
Salesman
Marvin Owsley
Salesman
Frankie Mims
Salesman

CLARK PTA SAYS: WE APPRECIATE YOU!

The members of Clark Elementary PTA and students would like to thank the following sponsors for their very-much-appreciated contributions:

- Lad 'n Lassie
- Style Rite Beauty Shop
- Cato's
- Korner Drug
- Playhouse Restaurant
- Dairy Cheer
- Stop and Shop
- Thompson's IGA
- Charlotte Shepherd
- Prestonsburg Sundry Store
- Druthers
- Giovanni's
- Wendy's
- Ky. Fried Chicken

- Collins Security Service
- Raggs Emporium
- The Coachman
- B&W TV and Electronics
- Collins Gulf
- Compton's Grocery
- Pets and Reflections
- Piggly Wiggly
- Earl Castle's Jewelry
- Hardee's
- Pizza Hut
- Robert's Pizzeria
- Frank Mullins
- Lee's Famous Recipe

CLARK ELEMENTARY ANNUAL
CHRISTMAS PLAY
THURSDAY, DEC. 18, AT 7:00 P.M.

THANK YOU

Clark Elementary School PTA would like to thank all the parents involved with our Santa's Workshop.

90 DAYS SAME AS CASH!

MAGNAVOX RG5946PE

26" Diagonal Console Computer Color 330 TV

- 24 button Magnavox Universal remote
- 152 total channel capability
- Contrast 52 "full square" picture tube
- Random access touch-tuning
- MX/2000 chassis
- High resolution filter • Sleep timer
- Stereo/SAP jack
- Electronic volume control
- 6" x 4" speaker

\$575⁰⁰

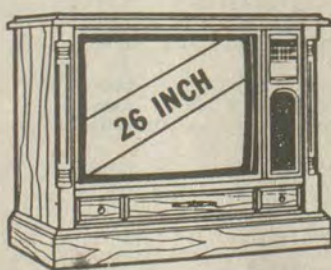

RG5946PE

MAGNAVOX RF 19" Diagonal Table Model

- Contrast 52 flat square picture tube
- Programmable scan tuning
- 18-function IR remote control
- 152 total channel capability
- High resolution filter

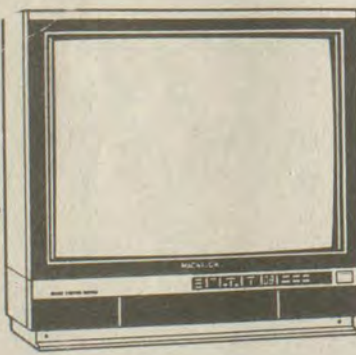

RF4250

\$329⁹⁵

5 YEAR WARRANTY AVAILABLE!

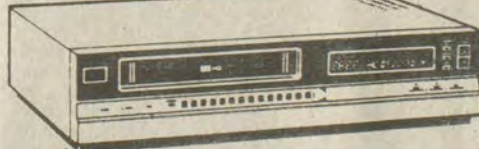

PHILCO
8750
VHS

\$299⁹⁵

MAGNAVOX RG5954HP 26" diagonal Console Computer Color 330 TV

- 24-button Magnavox Universal remote • Stereo hi-fi sound system
- 152 total channel capability • Contrast 52 "full square" picture tube • Built-in MTS decoder • Random access touch-tuning
- MX/2000 chassis • High resolution filter • Bass/treble/balance controls • Stereo audio input/output jacks

\$699⁹⁵



RG5954HP

PHILCO C3310

- 13" Diagonal Portable Automatic Fine Tuning Color TV
- Contrast 52 picture tube
- 70 UHF/12 VHF detent tuning
- Automatic fine tuning

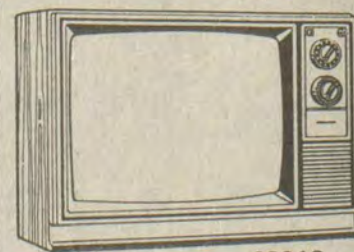

C3310

\$188⁰⁰

PHILCO Cam Corder
VCR-801AV
VHS Movie-Maker
Portable VCR/Camera



VCR-801AV

- 5.6 pounds (without battery)
- 160-minute maximum recording time
- 7 lux sensitivity
- 11.2 x6 power zoom lens
- 1/8" Newicon pick-up tube
- Audio dubbing capability
- Auto-focus/color tracking
- 1/8" B&W electronic viewfinder
- Auto Iris control

\$1,095⁰⁰

MIKE'S B&W TV

HOURS: 9-7, MON.-SAT.

• North Lake Drive, Prestonsburg • 886-9682

ON-THE-SPOT FINANCING!

PIKEVILLE
1987 SPRING



COLLEGE
REGISTRATION

January 12, 1987
Armington Science-Learning Center

SCHEDULE OF CLASSES

COURSE							***COURSE***												
DEPT.	NUM.	SECT.	COURSE TITLE	INSTRUCTOR	SEM. HRS.	BLDG./ROOM	DAYS	START	END	DEPT.	NUM.	SECT.	COURSE TITLE	INSTRUCTOR	SEM. HRS.	BLDG./ROOM	DAYS	START	END
DEPARTMENT - ACCOUNTING							DEPARTMENT - LIBRARY SCIENCE												
ACC	231	01	PRIN. OF ACCOUNTING I	SCHINDLER, L	03	F 202	TTH	0730 PM	0845	LSC	390	01	CHILDREN'S LITERATURE	WADDELL, J	03	B 105	MWF	0900 AM	0950
ACC	232	01	PRIN. OF ACCOUNTING II	ROBERTS, H	03	A 307	MWF	1100 AM	1150	DEPARTMENT - MATHEMATICS									
ACC	232	02	PRIN. OF ACCOUNTING II	SCHINDLER, L	03	A 307	TTH	0600 PM	0715	MTH	100	01	FUNDAMENTALS OF MATH	RUPLEY, J	03	F 115	MWF	0900 AM	0950
ACC	332	01	INTERMEDIATE ACCOUNT. II	ROBERTS, H	03	A 307	TTH	1200 AM	0115	MTH	101	01	BEGINNING ALGEBRA	RUPLEY, J	03	F 115	MWF	1100 AM	1150
ACC	345	01	COST ACCOUNTING I	ROBERTS, H	03	A 307	TTH	0930 AM	1045	MTH	111	02	MODERN COLLEGE ALGEBRA	WARD, B	03	F 103	TTH	0730 PM	0845
ACC	499	03	CPA REVIEW	ROBERTS, H	03	A 307	MW	0430 PM	0545	MTH	112	01	MODERN PLANE TRIGONOMETRY	WARD, B	03	F 213	TTH	1200 AM	0115
DEPARTMENT - ART							MTH	200	01	ADVANCED COLLEGE ALGEBRA	BROWN, R	03	F 202	MWF	1000 AM	1050			
ART	101	01	INTRODUCTION TO ART	FORD, J	03	A 308	TTH	1200 AM	0115	MTH	222	01	PROBABILITY & STATISTICS	WALLER, J	03	F 202	MWF	0300 PM	0350
ART	241	01	PAINTING I	FORD, J	03	A 301	MWF	1000 AM	1150	MTH	224	01	CALCULUS II	BROWN, R	04	F 202	M-F	1200 AM	1250
ART	302	01	HIS. RENAISSANCE ART-20 CM	FORD, J	03	A 302	MWF	0100 PM	0150	MTH	424	01	MATH FOR ELEM. TEACH. I	BROWN, R	03	F 202	TTH	0130 PM	0245
ART	331	01	ADVANCE DRAWING & COMP.	ADAMS, D.	03	A 308	T	0600 PM	0830	MTH	431	01	LINEAR ALGEBRA	RUPLEY, J	03	F 202	TTH	0930 AM	1045
ART	341	01	PAINTING II	FORD, J	03	A 301	MWF	1000 AM	1150	MTH	460	01	ADV. CALCULUS/SEE MTH 400/	ROSS	03	F 103	N	0600 PM	0830
DEPARTMENT - BIOLOGY							MTH	460	01	DIFFERENTIAL EQUATIONS	BROWN, R	03	F 202	MWF	0430 PM	0545			
PID	100	01	INTRO TO BIOLOGY-NONMAJOR	BROWN, G	04	F 103	MWF	1100 AM	1150	DEPARTMENT - MINING TECHNOLOGY									
PID	100	01 L	INTRO TO BIOLOGY LAB	STAFF	00	F 114	M	0200 PM	0450	MIN	100	01	INTRO. TO MINING	STEPHENS, J	03	F 210	N	0600 PM	0930
PID	114	01	ZOOLOGY WITH LAB	ESHAM, L	04	F 102	MWF	1000 AM	1050	MIN	111	01	MINE OPERATIONS AND LAWS	STEPHENS, J	03	F 210	TTH	0130 PM	0245
PID	114	01 L	ZOOLOGY LAB	STAFF	00	F 113	W	0100 PM	0350	MIN	113	01	MINE RESCUE	STAFF	03	F 210	T	0600 PM	0830
PID	301	01	HUMAN PHYSIOLOGY WITH LAB	ESHAM, L	04	F 102	TTH	1200 AM	0115	MIN	201	01	MINE SAFETY MANAGEMENT	STEPHENS, J	03	F 210	TH	0600 PM	0930
PID	301	01 L	HUMAN PHYSIOLOGY LAB	STAFF	00	F 112	T	0900 AM	1130	MIN	216	01	MINE ELECTRICITY II	STAFF	03	F 210	N	0900 AM	1050
PID	301	02 L	HUMAN PHYSIOLOGY LAB	STAFF	00	F 112	TH	0900 AM	1130	MIN	225	01	MAPPING & GRAPHICS	WARD, B	02	F 214	TTH	0130 PM	0415
PID	320	01	GENETICS WITH LAB	BROWN, G	04	F 103	MWF	0900 AM	0950	DEPARTMENT - MUSIC									
PID	320	01 L	GENETICS LAB	BROWN, G	00	F 110	F	0100 PM	0350	MUS	115	01	APPRECIATION OF MUSIC	CAUDILL, J	03	A 205	MWF	1000 AM	1050
PID	404	01	MICROBIOLOGY WITH LAB	BROWN, G	05	F 102	TTH	0930 AM	1045	MUS	115	02	APPRECIATION OF MUSIC	CAUDILL, J	03	A 205	TTH	1200 AM	0115
PID	404	01 L	MICROBIOLOGY LAB	BROWN, G	00	F 111	TTH	1200 AM	0200	MUS	150	01	INSTRUMENTAL ENSEMBLE	CAUDILL, J	01	B	TBA	0000	0000
PID	420	01	GEN. PHYSIOLOGY WITH LAB	ESHAM, L	05	F 102	MWF	1200 AM	1250	MUS	153	01	CONCERT CHOIR	WADDELL, J	01	F 224	N	0400 PM	0450
PID	420	01 L	GENERAL PHYSIOLOGY LAB	STAFF	00	F 112	W	0100 PM	0450	MUS	320	01	PUBLIC SCHOOL MUSIC	CAUDILL, J	03	A 205	MWF	1200 AM	1250
PID	490	01	SPECIAL PROJECTS	ESHAM, L	01	TBA	TBA	0000	0000	MUS	320	02	PUBLIC SCHOOL MUSIC	CAUDILL, J	03	A 205	W	0600 PM	0930
PID	490	02	SPECIAL PROJECTS	ESHAM, L	02	TBA	TBA	0000	0000	DEPARTMENT - NURSING									
PID	490	03	SPECIAL PROJECTS	ESHAM, L	03	TBA	TBA	0000	0000	NUR	103	01	FAMILY ADAPTATION I	FISH, C	04	F 103	N	0100 PM	0250
DEPARTMENT - BUSINESS							NUR	103	01 L	FAMILY ADAPT I LAB	EVANS, K.	00	F 010	W	0800 AM	0230			
BUS	101	01	INTRODUCTION TO BUSINESS	STUMBO, P	03	A 302	MWF	0900 AM	0950	NUR	103	02 L	FAMILY ADAPT I LAB	FISH, C	00	F 010	F	0800 PM	0230
BUS	330	01	BEHAVIOR IN ORGANIZATION	STUMBO, P	03	A 302	MWF	1100 AM	1150	NUR	104	01	PSYCHOSOCIAL ADAPTATION I	LITTLE, G.	02	F 102	N	0430 PM	0520
BUS	355	01	INTRO MANAGEMENT SCIENCE	LOVEL, G	03	A 302	TTH	0130 PM	0245	NUR	104	01 L	PSYCHOSOCIAL ADAPT I LAB	KELLY, B	00	F 010	T	0800 AM	1100
BUS	360	01	CORPORATE FINANCE	STUMBO, P	03	A 302	TTH	0800 AM	0915	NUR	104	02 L	PSYCHOSOCIAL ADAPT I LAB	KELLY, B	00	F 010	TH	0900 AM	1100
BUS	425	01	SEMINAR IN MANAGEMENT	STUMBO, P	03	A 302	TTH	0930 AM	1045	NUR	203	01	ADULT ADAPTATION II	TURNER, L	06	F 115	W	0100 PM	0350
BUS	498	01	INTERNSHIP	STUMBO, P	03	TBA	TBA	0000	0000	NUR	203	01 L	ADULT ADAPT II LAB	TURNER, L	00	F 010	TH	0400 AM	1230
DEPARTMENT - CHEMISTRY							NUR	203	02 L	ADULT ADAPT II LAB	EVANS, K.	00	F 010	TH	0400 AM	1230			
CHE	114	01	GEN. CHEMISTRY WITH LAB	BAILEY, M	04	F 302	MWF	0900 AM	0950	DEPARTMENT - NURSING									
CHE	114	01 L	GEN. CHEMISTRY LAB	BAILEY, M	00	F 314	M	0200 PM	0450	NUR	204	01	PSYCHOSOCIAL ADAPTATION 2	LITTLE, G.	03	F 115	N	0510 PM	0720
CHE	314	01	ORGANIC CHEMISTRY WITH LAB	BEARD, J	00	F 303	MWF	0100 PM	0150	NUR	204	01 L	PSYCHOSOCIAL ADAPT II LAB	KELLY, B	00	F 010	W	0900 AM	1200
CHE	314	01 L	ORGANIC CHEMISTRY LAB	BEARD, J	00	F 313	M	0200 PM	0450	NUR	204	02 L	PSYCHOSOCIAL ADAPT II LAB	KELLY, B	00	F 010	F	0900 AM	1200
CHE	327	01	ANALYTICAL CHEM. WITH LAB	BEARD, J	04	F 210	TTH	1200 AM	1250	NUR	205	01	ADAPT OF NURSING. PROFESS	TURNER, L	02	F 115	W	0200 PM	0350
CHE	327	01 L	ANALYTICAL CHEM. LAB	BEARD, J	00	F 313	T	0200 PM	0600	DEPARTMENT - OFFICE ADMINISTRATION									
DEPARTMENT - DANCE							OAD	210	01	ADVANCED TYPENITING	HICKS, B	03	A 306	MWF	0900 AM	0950			
DNC	101	01	BEGINNING BALLET	DAVIS, P	03	A 212	TTH	0600 PM	0715	OAD	222	01	WORD PROCESS. APPLICATION	HICKS, B	03	A 306	TTH	0300 PM	0415
DNC	102	01	BEGINNING BALLET	DAVIS, P	03	A 212	TTH	0600 PM	0715	OAD	298	01	INTERNSHIP IN OFAD	HICKS, B	03	TBA	N	0000	0000
DEPARTMENT - DATA PROCESSING-COMPUTER							OAD	311	01	APPL. OF BUSINESS MACH.	HICKS, B	03	A 306	MWF	1000 AM	1050			
DPR	201	01	INTRO TO COMPUTERS	ARNETT, J.	03	F 303	TTH	0730 PM	0845	OAD	327	01	BUSINESS COMMUNICATION	HICKS, B	03	A 306	W	0600 PM	0930
DPDRC	212	01	BASIC	ARNETT, J.	03	F 303	TTH	0430 PM	0445	OAD	408	01	INTERN. IN OFFICE ADMINIS.	HICKS, B	03	TBA	N	0000	0000
DPDRC	213	01	PASCAL	ARNETT, J.	03	F 303	MWF	0400 PM	0450	DEPARTMENT - PHYSICAL EDUCATION									
DPDRC	300	01	USE & ANAL. PREPROG. SOFT	ARNETT, J.	03	F 103	W	0600 PM	0930	PEF	165	01	GYMNASTICS/TUMBLING	REYNOLDS, T	01	G	TTH	0900 AM	1020
DPDRC	325	01	ASSEMBLER LANGUAGE	KEEN, D	03	F 301	TTH	0130 PM	0245	PEF	171	01	BASKETBALL/ARCHERY	BUTCHER, P	01	G	TTH	1200 AM	1250
DPDRC	330	01	MACHINE ORGANIZATION	KEEN, D	03	F 303	MWF	0200 PM	0300	PEF	327	01	TEACH. ELEM. PE	REYNOLDS, T	03	G	MWF	0900 AM	0950
DPDRC	360	01	DATA BASES	KEEN, D	03	F 303	MWF	1000 AM	1100	PEF	328	01	PE FOR EXCEPT. CHILD	REYNOLDS, T	03	G	TTH	1200 AM	0115
DEPARTMENT - ECONOMICS							PEF	350	01	PREVENTION, CARE OF INJUR.	REYNOLDS, T	03	G	MWF	0900 AM	0950			
ECN	201	01	PRINCIPLE OF ECONOMICS I	LOVEL, G	03	A 305	MWF	0300 PM	0350	PEF	425	01	ORG & ADM. OF PE PROGRAMS	REYNOLDS, T	03	G	MWF	1000 AM	1050
ECN	202	01	PRINCIPLE OF ECONOMICS II	LOVEL, G	03	A 305	MWF	0100 PM	0150	PEF	490	01	INTERNSHIP ELEM PE	REYNOLDS, T	03	G	TBA	0000	0000
DEPARTMENT - EDUCATION							DEPARTMENT - PHYSICS												
EDU	101	01	FRESHMAN ORIENTATION	COMPTON, D	01	F 202	TH	1100 AM	1150	PHY	224	01	GENERAL PHYSICS WITH LAB	BEARD, J	04	F 302	MWF	1000 AM	1050
EDU	200	01	INTRODUCTION TO EDUCATION	COMPTON, D	03	B 105	TTH	0930 AM	1045	PHY	224	01 L	GENERAL PHYSICS LAB	BEARD, J	00	F 211	TH	0200 PM	0450
EDU	200	02	INTRODUCTION TO EDUCATION	STAFF	03	F 102	M	0600 PM	0830	PHY	374	01	PHY. SCI. & ENG. WITH LAB	BEARD, J	05	F 302	MWF	1000 AM	1050
EDU	210	01	SURVEY OF EXCEPT CHILD.	BAKER, C	03	F 115	MWF	1000 AM	1050	PHY	374	01 L	PHYSICS FOR SCIENT. ENGINEER	BEARD, J	00	F 211	TH	0600 PM	0930
EDU																			

SANTA'S TEAM-APPROVED GIFTS

From
SHARP

SHARP
FROM SHARP MINDS
COME SHARP PRODUCTS™



- R-8570**
Carousel® II Convection Microwave Oven
- Browns, Bakes, Broils and Crisps with four-way cooking: microwave, convection, combination and broil.
 - Auto-Touch® controls and two-color digital display
 - ESP™ — Electronic Sensory Processor senses when a variety of foods are cooked
 - CompuCook™ combines combination and convection times/temperatures
 - CompuDefrost™ automatically calculates defrosting times
 - Sensor Temp uses preprogrammed temperature probe settings
 - Broil and Slow Cook settings
 - Minute Plus™ sets the oven for one minute of cooking per touch
 - Large 1.5 cu. ft. stainless steel interior
 - Racks for broiling and two-level baking included

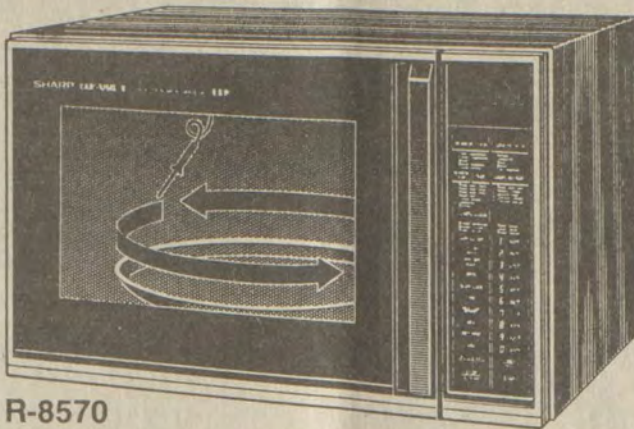

\$524⁹⁵

R-8570

- R-7270**
Carousel® II Auto-Touch® Microwave Oven
- New ESP™ Reheat Sensor is ideal for easy reheating of snacks, single servings, dinner plates and leftovers
 - Auto-Touch® controls with 99 min 99 sec timer
 - Digital Display shows time of day and minute timer
 - Programmable for three-stage cooking
 - Mid Size 0.9 cu. ft. capacity with 12 1/4" diameter glass turntable
 - Minute Plus™ sets oven for one minute of cooking per single touch
 - Auto-Start automatically turns the oven on at desired preset time

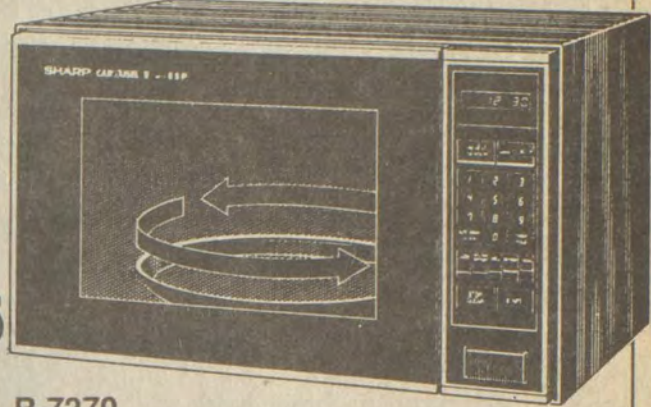

\$249⁹⁵

R-7270

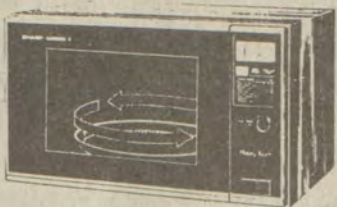

R-9270

- R-9270**
Carousel® II Rotary Touch™ Microwave Oven
- New Rotary Touch™ panel provides accuracy with easy-to-set controls • Minute Plus™ sets the oven for one minute of cooking time per touch • Digital Display with 60 minute timer
 - Variable Cooking Control includes Medium Low/Defrost • Large 1.5 cu. ft. Capacity with 15-3/8" diameter glass turntable
 - Cooking Time Guide gives proper times needed to cook a variety of commonly cooked foods.

\$279⁹⁵

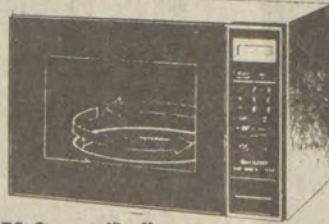

R-5970

- R-5970**
Carousel® II Compact Auto-Touch® Microwave Oven
- ESP™ Reheat Sensor makes this compact ideal for singles or couples—great for reheating individual meals, snacks • Easy-fit Versatility—an optional RK-3 kit is available for mounting under cabinets or hanging on the wall; or keep it right on the counter • Auto-Touch® controls—99 min 99 sec timer and digital display • Minute Plus™ sets oven for one minute of cooking per single touch • Programmable for two-stage cooking • Space-Efficient Design—0.6 cu. ft. capacity and 11" diameter glass turntable • Variable Cooking Control offers the ease of preset microwave settings.

\$239⁹⁵



R-4936

- R4936**
Carousel® II Auto-Touch® Microwave Oven
- Auto-Touch® controls with 99 min 99 sec timer and digital display • Sensor Temp simplifies automatic temperature probe cooking • Auto-Start, minute timer and time of day clock • Programmable for three-stage cooking • Minute Plus™ sets the oven for one minute of cooking time per touch • Generous 1.5 cu. ft. Capacity with 15-3/8" diameter glass turntable

\$299⁹⁵

MIKE'S B&W TV

Financing Available!

Store Hours: 9 to 7, Mon.-Sat.

886-9682 • North Lake Drive, Prestonsburg

90 Days Same As Cash!

RALPH'S TIRE SERVICE

U.S. 23 No., Prestonsburg • 886-8806

New Radial and Non-Radial Tires with Road Hazard Warranty

SPECIAL: FIRESTONE ALL SEASON

175/80R/13	\$37.95	155/80R/13	\$34.95
P195X14 RADIAL ALL SEASON	\$41.95		
P225X15 RADIAL ALL SEASON	\$49.95		
P185/75R/14 MICHELIN XA4	\$46.95		
31X10.50 RX15 RADIAL M/S	\$89.00		

Recaps in stock all sizes (Radial & Non-Radial). All tires mounted and computer wheel balanced FREE. All new tires balanced and rotated—FREE—1 Time.

NEW BATTERIES—\$42.90 (Exchange)
42-Month Warranty.

Christmas Tree Sales Growing In Kentucky

It was only 135 years ago that Pennsylvanian Mark Carr hauled two ox sleds loaded with evergreen trees from his land in the Catskills to the sidewalks of New York City to set up the first Christmas tree retail lot.

Capitalizing on the German tradition of decorating evergreens with ornaments and lights, Carr made Christmas trees available not only to those near wooded areas, but to urban dwellers alike. He also began what has become a very big seasonal business.

Until recent years, almost all of the Christmas trees sold in Kentucky were shipped in from Michigan and several other states.

This year, that trend is beginning to change, according to Dr. Deborah Hill, extension forestry specialist at the University of Kentucky. Hill estimates there will be between 10,000 and 20,000 Kentucky-grown Christmas trees available for sale at retail lots and at choose-and-cut operations run on producers' farms throughout the Commonwealth.

Hill has been working with Kentuckians for several years, providing assistance to those interested in growing Christmas trees to supplement their farming incomes.

"Five years ago, there were between 25 and 50 people growing Christmas trees in Kentucky," Hill said. "Right now, our estimates show there are between 150 and 200 people growing Christmas trees for sale."

Since it takes about six years to get a tree to cutting size, many of the new producers won't have trees for several years. But those who got into the industry early are beginning to sell their trees.

"We owe a lot to Dr. Hill and the studies the University of Kentucky is conducting on this fledgling industry," said Agriculture Commissioner David Boswell. "They are providing valuable information to the Christmas tree growers on production. But they are also emphasizing marketing and the value of planning for their future business."

"When you consider that seedlings cost about four cents each and Christmas trees sell from between \$15 to \$20 at choose-and-cut farms and \$25 at retail lots—there is money to be made, at least a 10 percent return on the investment," Boswell added. "Christmas trees look like a viable supplement to farm incomes in many areas of the Commonwealth."

WE'RE MOVING OUT NEW 87's

RIGHT NOW!

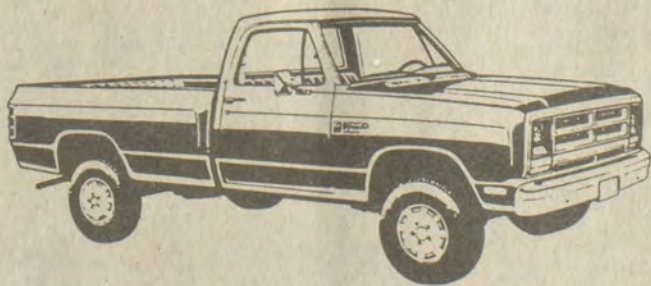

W150

A 4-wheel drive pickup, loaded with value, that delivers full-size payloads over highways, byways or no ways. And will do it in comfort and style.

DAKOTA

A whole new size! Smaller than a full-sized pickup but larger than a compact. Roomy on the inside, fun-to-drive and easy on the wallet.

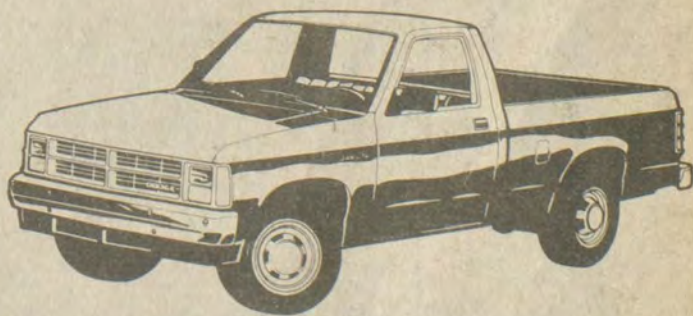

Buckle Up For Safety

MUSIC-CARTER-HUGHES
CHRYSLER-PLYMOUTH-DODGE

886-9181 South Lake Drive Prestonsburg



Setting new standards of performance.

This Saturday, December 20th:

"CANCER"

with **PAT TYSON, R.N.**

Presented by the

FLOYD COUNTY HEALTH LINE

On
WDOC
1310 A.M.

New Topics Every Saturday 12:25-1:00 p.m.

• Free T-Shirts To Five Best Questions, Suggestions •

We invite you to write or call us with your questions on any health topic.

Floyd County Health Line
Box 1119
Martin, Ky. 41649
or Phone 285-5111
Mon.-Fri., 8-4:30

Hosted by Susie Smith, R.N.

Produced by:
Christian Appalachian Project

Sponsored by:

- Your Floyd County Hospitals: McDowell and Our Lady of the Way
- Cooley Apothecary
- Green Cross Medical
- Mountain Comprehensive Care

GRAVEL & SAND FOR SALE

and

DUMP TRUCK FOR HIRE

285-9901

Bill Salisbury

12-3-41

WINN DIXIE

Christmas Eve Hours:
7 a.m. to 7 p.m.
Closed Christmas Day

America's Supermarket™



Save Up To 80¢

CRISCO SHORTENING
\$1.79

Thrifty Maid Shortening 42-oz. **99¢ 3 -Lb. Can**

Limit 1 per customer with \$10.00 or more additional food order.

Wishes You A Happy Holiday!



Winn-Dixie Gift Certificates are the perfect holiday gift! They're good at any Winn-Dixie in the southeast and they come in any amount you desire. For more information, visit your Winn-Dixie or call (502) 634-4761.



16-oz. Bottle-Plus Deposit
Diet Pepsi, Mt. Dew, Pepsi Free
Diet Pepsi Free or

PEPSI COLA
\$1.49
8 Pak Ctn.

Alta Springs Mixers 1 Ltr. **2/\$1**

Crackin' Good **Big 60 Cookies** 24-oz. **99¢**
Smucker's **Grape Jelly** 3-Lb. **\$1.79**



Cream/Whole Gold Corn-Cut & French Style Green Beans, Sweet Peas
Selected Varieties



DEL MONTE VEGETABLES
3/99¢
16-oz.

ASTOR COFFEE
16-oz. **\$2.39**



CHEK DRINKS
2-Ltrs. **2/\$1**

This Week Only!
Buy a Honey Jo Bear for \$10.00 without an additional purchase. While Supplies Last.
Great for Christmas!



\$10
he's yours for...
TRUE \$25 VALUE
Get more than one... everyone in the family will want his own!



DUNCAN HINES CAKE MIX
18 1/2-oz. **79¢**



TWIN ROLLS
11-oz. **2/99¢**



MARTHA WHITE FLOUR
5-Lb. Bag **79¢**



Bayer Aspirin 100-Ct. **\$2.59**
Mylanta II Liquid 12-oz. **\$3.49**
Pepto Bismol 24-Ct. **\$1.99**
3 Rolls Tums 12-Ct. **99¢**

COCA-COLA PRODUCTS
12-Pak **\$2.99**



THRIFTY MAID SUGAR
16-oz. **2/\$1**

Holiday Fixin's

Kountry Fresh Corn Flakes 18-oz. **79¢**
Maxwell House Instant Coffee 12-oz. **\$4.99**
Vac Pak Can Coffee Maxwell House 3-Lb. Can **\$7.99**
Thrifty Maid Chicken Broth 16-oz. **39¢**
Kountry Fresh Marshmallows 10-oz. **59¢**
Price Breaker Mandarin Oranges 11-oz. **3/\$1**

Superbrand Fruit Drinks Gal. **79¢**
Self-Rising Tube Rose Flour 25-Lb. Bag **\$2.59**
Self-Rising Tube Rose Corn Meal 25-Lb. Bag **\$2.59**
Asst. Fruit Cocktail 16-oz. **69¢**
Asst. Small Peas 17-oz. **2/\$1**
(25¢ Off Label) Angel Flake Baker's Coconut 14-oz. **\$1.39**

WHITE BREAD

4/\$1



WISE BUYS
MAKE SAVINGS EASIER... BIGGER!

TOASTER PASTRIES
10-oz. **2/\$1**



Limit One With \$10.00 Additional Purchase

W-D Brand (18 to 22-Lb.)

WHOLE SMOKED HAM

Save Up to \$13.20

99¢

Lb.

Country Cured-Sliced Free! Whole Miller Farm

COUNTRY HAM

Lb. \$1.79



Sliced Free!

Field 11 to 13-Lb. "Fast Cut"

BONELESS HAM

Save Up to \$15.60

\$1.99

Lb.

Limit 1 per customer with \$10.00 or more additional purchase

Field "FAST CUT" FULLY COOKED SMOKED HAM

TOP QUALITY

Madison

TURKEY HAM

Lb. \$1.69



Jennie-O (10-Lbs. & Up)

FRESH TURKEYS

Lb. \$1.09



10 to 14-Lb. Frozen

BUTTERBALL TURKEYS

Lb. \$1.09

W-D Brand (Butt Portion Lb. \$1.29)

SHANK HAM

Lb. \$1.19



W-D Brand (2 to 4-Lb.)

BONELESS BUFFET HAM

Lb. \$2.99

Fischer's Hamlet Lb. \$3.99
Reg., Beef or Cheese

Oscar Mayer Franks Lb. \$2.19

Purnell's Sausage Lb. \$2.49
Lil Smokies or

Kahn's Lil Franks 16-oz. \$2.49



W-D Brand U.S. Choice Whole

BONELESS SIRLOIN TIP

Lb. \$1.89



Fresh Oven Ready

LEG O' LAMB

Lb. \$1.99

Fresh Whole

LAMB SHOULDER

Lb. 99¢

GENUINE AMERICAN



Miss Goldy Grade 'A' Fresh Jumbo Pak

FRYER BREAST

Lb. \$1.49



Harvest Fresh

GOLDEN RIPE BANANAS

Save 88¢ on 4 Lbs.

4 \$1

Lbs.

FROM THE BEEF PEOPLE

QUARTER INCH TRIM

W-D Brand U.S. Choice 1/4" Trim

T-Bone Steaks Lb. \$3.99

W-D Brand U.S. Choice 1/4" Trim

Sirloin Steak Lb. \$2.99

Fresh In Shell (36 to 40-Ct.)

LARGE SHRIMP

Lb. \$5.99

5-Lb. Box \$29.89



Limit 1 Please!

W-D Brand Broadbreasted (10-Lbs. & Up)

GRADE 'A' TURKEYS

Lb. 89¢

W-D Brand Broadbreasted 10-Lbs. & Up Grade 'A'

Redi Basted Turkeys

Lb. 99¢

Harvest Fresh Florida Oranges or

Florida Tangelos 125-Ct. 9/99¢

Harvest Fresh Florida Pink Grapefruit Florida White Grapefruit or

Florida Oranges 14-Lb. Bag \$5.99

Harvest Fresh Florida

White Grapefruit 40-Ct. 3/\$1



Harvest Fresh Large

STALK CELERY

Ea. 69¢

Save 30¢



Harvest Fresh

SALAD TOMATOES

Lb. 59¢

Let Winn-Dixie's Party Trays Make Your Entertaining Easy. Choose From Our Classic Selection, or Let Our Bakery-Deli Prepare One Just For Your Special Occasion!

HOLIDAY PARTY TRAYS

Prices Start At \$15.99



Harvest Fresh

FLORIDA TANGERINES

176-Ct. 14/\$1.99

Harvest Fresh

Green Cabbage Lb. 29¢

Kale, Mustard, Turnip or Collard- Harvest

Fresh Greens Lb. 69¢

MIX OR MATCH Harvest Fresh Bunch Green Onions, Large Slicer Cucumbers, Large Green Peppers, 6-oz. Pkg. Red Radishes, or Bag Carrots

Salad Items 3/\$1

MIX OR MATCH Harvest Fresh 135-Ct. Washington State Anjou Pears, 125-Ct. Washington State Gold Delicious Apples or Washington State

RED DELICIOUS APPLES

88-Ct. 8/\$1.99

Prices Good Thru Wed., Dec. 24



DELI-BAKERY

Deli Stores

Turkey or Ham

HOLIDAY DINNERS

Prices Start At \$19.99

Shrimp, Lobster or Pizza

Egg Rolls 2/\$1.19

Harvest Fresh "Ready to Eat"

Ripe Pineapple Ea. \$1.99

Harvest Fresh

Red Emperor Grapes Lb. 89¢

Harvest Fresh

Large Coconuts Ea. 2/\$1



Chilled

CITRUS HILL ORANGE JUICE

96-oz. \$1.89

Harvest Fresh (Gold 3 Lb.)

Red Delicious Apples 4-Lb. Bag \$1.99

Salted or Unsalted 10-oz. Pkg.

Gary's Peanuts 99¢

U.S. No. 1 Baking

Russett Potatoes 15-Lb. Bag \$2.99



We Have a Complete Selection Of Holiday Nuts, Wreaths, Poinsettias and Floral Arrangements, as Well As A Wide Variety of Fresh Produce Items to Fit the Needs of Every Household!

Fruit and Nut Baskets and Bowls Are Made To Your Specifications, or Are Available When You Shop Our Stores. Priced at \$5.99 and Up!

Blood Donorama Here Underway Thru Dec. 19

'Tis the season to give. What better gift to give than the gift of life! Central Kentucky Blood Center in Prestonsburg is asking all residents in surrounding areas to donate blood on December 16 through December 19, at the Sixth Annual Donorama being held at the Prestonsburg Holiday Inn from 12:00 noon to 9:00 p.m.

The Donorama is a four-day area blood drive where the Blood Center needs to collect 250 units of blood. Donating blood is easy, safe, and it doesn't take long. Also, by donating a pint of blood, you can help save the lives of three patients in area hospitals. Only with the support of all area residents, can we hope to maintain a safe and healthy supply of blood this holiday season.

Celebrate this giving season with Central Kentucky Blood Center in Prestonsburg. All donors will receive a care package, T-shirt, free food coupons, and will be eligible for numerous door prizes donated by area merchants.

Give the best present of all this Christmas, the gift of life! For more information, contact Larilynn Leffler at 1-800-432-9528.

IN MEMORIAM

In memory of Tom Nelson, who passed away Dec. 17, 1976.

Ten years have passed since that tragic day when you were taken away, only memories are left, although it seems like yesterday. No one knows the heartache. Only those who have lost can tell the pain, but our loss is heaven's gain.

Sadly missed by
WIFE, SALLY NELSON
AND FAMILY

It.

Wins Art Scholarship



Kathi Keen, of Wayland, has recently been awarded a scholarship in a nationwide art contest. Sponsored by Art Instruction Schools of Minneapolis, Minnesota, one of the world's leading home study art schools which has offered art training since 1914. Many leading artists have received training from Art Instruction Schools which is accredited by the Accrediting Commission of the National Home Study Council.

Miss Keen competed with contestants from all over the United States and Canada. The scholarship which she won offers training in the fundamentals of art which includes a variety of subject matter, media and techniques: drawing, perspective, color, composition, design, lettering, fashion, cartooning. This scholarship provides an exceptional opportunity for Miss Keen to continue developing and cultivating her artistic interests and ability. She will begin her lessons shortly.

She is a student at Allen Central High School and is presently enrolled in Art II. She is the daughter of Ernest and Roxie Keen, of Wayland.

She won first place in the Floyd County Fine Arts Festival, first place in the Regional Kentucky Federation of Women's Clubs, and third place in the Regional Kentucky High School Art Education Association Exhibit held at Morehead State University.

SAVING MONEY

COPYRIGHT 1986 KVMA
Kentucky Veterinary Medical Association
Uncertainties in the general economy the past few years have caused many people to rethink their buying habits.

It might be worthwhile to consider preventive medicine for animals. Not only is it more economically efficient than treating a disease after it is acquired, it is easier on the animal.

And you will find that your veterinarian is probably more interested in preventing disease than in making heroic efforts to cure disease.

One veterinarian, for example, reports that a farmer in his area lost 24 replacement heifers over an eight month period to a coronavirus infection. Cost of vaccination would have been \$1.87 per dose.

Canine parvovirus is another example. Vaccination will cost between \$15 and \$17, and for a puppy more than one vaccination may be required. But treatment will cost between \$50 and \$60 the first day, between \$40 and \$50 for each consecutive day and there's no guarantee the animal will live.

Feline leukemia is a third. One clinic charges \$29 for the original vaccination and \$8 for the boosters. Price of treatment, however, will be between \$20 and \$30 per visit, should the animal contract the disease, and the disease, once contracted, is terminal.

Rabies can be considered. Cost of vaccination will be about \$9 to \$10 for a one year vaccination, \$13 for three years. Once contracted, the disease cannot be cured and if passed to a human cost of treatment will easily exceed \$600.

Prices given may vary slightly from locality to locality, and are a median figure.

For some diseases there is a vaccination but not a cure. Rabies is a prime example. You are then involving an emotional cost as well as a financial cost.

You already know that your veterinarian is highly trained in matters of medicine. You may not have realized that he is also trained in furnishing the best possible health care for the most efficient price. This can be especially important to livestock farmers, kennels and breeders.

He is also trained to develop a total herd health program specifically for your individual needs. A phone call to him might be worth the time, he realizes that saving you money is in his best interest.

Holiday Blues Don't Have To Get You Down

Most images of Christmas sparkle with laughter and joy, but for some Kentuckians, the gleam of the holidays can be clouded with gloom and depression.

"Christmas is the season when excitement and happiness appear practically everywhere," said Vicki Hayes, a program coordinator in the Division of Mental Health in the Department for Mental Health and Mental Retardation Services.

"People are often nostalgic and more in touch with their feelings at this time of year. The Christmas of our childhood had a magical quality, which the reality of adulthood just can't recapture," Hayes said. "This can really get you down, making existing depression even more intense."

Kerby Neill, a psychologist with Bluegrass East Comprehensive Care Center in Lexington said that holidays become bittersweet for a person who has lost a loved one either by death or divorce. "Christmas is often viewed with anticipation and excitement of being together," he said. "The loss of a loved one is magnified greatly during this time."

Loss for reasons other than death and divorce are also magnified during the season, Neill added. Parents who experience the feeling of an "empty nest" or dating couples recently separated are also subject to holiday depression.

"Many people have a tendency to become nostalgic and try to revive shaky or old relationships during the holidays," Neill said. "This can be dangerous, because nostalgia can fog up the clearest thinking. It's okay to touch base with old friends during the holidays, but don't try to revive romantic relationships. Be realistic."

Termed "transient depression" because it lasts for a short period of time, the holiday doldrums can be caused by a variety of reasons, said Hayes.

"During this holiday season, the average person's energy level is lower and the diet is erratic, which can contribute to depression," she said. "People should remain physically active, watch their diet and limit alcohol intake."

Many people tend to overspend for Christmas presents, creating a money crunch. Then when the bills arrive, they get depressed because they don't have

enough money to pay them. To remedy this possibility, stick to a spending limit and avoid buying unnecessary gifts.

"The holiday season is a time for making good memories," said Hayes. "It is important to plan your time so you enjoy yourself. But if the effort or expense outweighs the benefit, give yourself permission not to do it."

If the feelings of depression become more than a person can handle, both officials suggest seeking professional help. The 14 Comprehensive Care Centers located throughout the state have 24-hour crisis lines available to assist in reaching trained professionals who can help people cope with depression.

"The main thing to remember is that we will all have ups and downs," said Hayes. "There were better times and there will be better times. The bad times won't last forever."

**"It takes two to speak the truth—
one to speak and another to hear."
Henry David Thoreau**

LIMITED EDITION

KENTUCKY WILDCATS



KNIFE

ONLY 200 SETS MADE—MADE IN GERMANY
WILDCAT FEVER ON BLADES
2 KNIVES IN GIFT BOX SET
(1 BLUE - 1 WHITE - MATCHING NUMBERS)

\$80.00

BOKER-SHRADE-CASE COLLECTOR KNIVES

AVAILABLE AT:

**LLOYD'S
HARDWARE
886-2298**

**BETSY LAYNE
PHARMACY
478-9474**

Please Give To The ANIMAL SHELTER

Middle Creek Rd., Prestonsburg

MEMBERSHIP APPLICATION

- ☐ Contributing Member\$10
- ☐ Family Membership.....\$20
- ☐ Supporting Member.....\$50
- ☐ Sponsor Member.....\$100
- ☐ Other.....

Mail This Coupon and Check Payable To:

**DEWEY DAM DOG & CAT
PROTECTION SOCIETY**

R.R. 1, Box 282-C
Prestonsburg, Ky. 41653

**Your Donation Greatly
Appreciated!**



WAL-MART

Store Location: Prestonsburg Village
Store Hours: 9 a.m. to 10 p.m., Mon.-Sat.;
Sunday, 12:00 to 7:00

Sale Prices Good
Thru Dec. 24!

Holiday Shoe Sale



Reg. 10.87

Shoetique™

Reg. 9.87

8.00

Ladies Dress Styles
2 classic designs.
Smooth upper. Cushioned insole.
Medium or flat heel.
Ladies Sizes 5-10.



SAVE 5.96

LADIES SUEDE CASUALS
Rust suede leather upper. Comfort sole. Tricot lined. Great for casual wear. Ladies Sizes 5-10. Reg. 13.96.

8.00



HOLT™

**INFANTS, CHILDRENS AND
BIG BOYS WESTERN BOOT**

Authentic western styling.
Fully lined shaft. Comfortable
tricot foam lined foot.
Infants Sizes 5½-8. Reg. 12.73.
Childrens Sizes 8½-13. Reg. 14.73.
Big Boy Sizes 3½-6. Reg. 17.73.

10.00



**BRONCO®
BRAND BOOTS**

**MENS
WESTERN
BOOT**

Western styling.
Stitched medallion.
Made in U.S.A.
Longwearing sole.
Mens Sizes 6½-12.
Reg. 21.88.

\$16

SAVE 5.88

LET
Amana.
BE YOUR
SANTA!



- Stainless Steel Oven
- Self-Programming
- 700 Watts

Model #
RR-1220

Amana.
Radaranage.
MICROWAVE OVEN



- Automatic Temperature Hold
- Rotawave Cooking

\$329

Model #
RS-55



\$299

- 650 Watts
- 10 Cookmatic Levels

Model #
RS-40



\$189*

MODEL #
ML-441T

- Under the Counter Microwave
- Has Clock and Touch Control Panel
- *Mounting Brackets Extra



For the
entire
FAMILY

FRASURE'S
FURNITURE & APPLIANCES
PHONE 886-6900
North Lake Drive
Prestonsburg

OVER
STOCKED
GOOD NEWS!
**WRIGHT
MOBILE HOMES**
HAS COMBINED
PIKEVILLE LOT
AND
JOHNS CREEK LOT
OUR BIGGEST
SALE EVER!!
IS GOING ON NOW
**WRIGHT MOBILE
HOMES**
JOHN'S CREEK, KY
PH 631-9820

WAL-MART'S ADVERTISED MERCHANDISE POLICY—It is our intention to have every advertised item in stock. However, if due to any unforeseen reason, an advertised item is not available for purchase, Wal-Mart will issue a Rain Check on request, for the merchandise to be purchased at the sale price whenever available, or will sell you a similar item at a comparable reduction in price. We reserve the right to limit quantities. Limitations void in New Mexico.



District 4 Rebekahs Meet

Miriam Rebekah Lodge No. 31, was host to District 4 members Saturday, Dec. 6, at 6 p.m. in the I.O.O.F. Hall. Prior to the meeting, dinner was served in the dining room, which was decorated in the Christmas motif. At the conclusion of dinner, door prizes were awarded and an exchange of gifts was held.

The business session was opened with Mrs. Paulena Owens, president, presiding. The welcome address was given by Mrs. Mabel Jean LeMaster and the response was by Mrs. Frances Fraley, of Inez. Those receiving special recognition were Mrs. Frances Fraley, president, Inez; Mrs. Marge Thacker, inside guardian, Pikeville; Mrs. Paulena Owens, page, Prestonsburg; Mrs. Mabel Jean LeMaster, past president, Prestonsburg; Mrs. Wilma Castle, Dist. 4 deputy, Paintsville, all representing the Rebekah Assembly of Kentucky, and Arthur E. Pope, Paintsville, Past Grand Master, I.O.O.F. of Ky.

Mrs. Venelia Rinehart told the Christmas Story, and compiled a booklet of verses entitled "Links of Love," including the story of "The Baby's Breath Seeds," about a little shepherd boy's gift to the newborn King.

The attendance banner was won by Pleasant Valley Rebekah Lodge No. 116. About 65 members from the lodges of District 4 were present. Represented were Pleasant Valley, of Paintsville; Freedom, of Thealka; Allison, of Inez; Queen Esther, of Pikeville, and Miriam No. 31, of Prestonsburg.

The next quarterly meeting will be held in Paintsville, March 21.



THIS FULL STOCK ENGLISH SETTER is available for adoption at the animal shelter. She is two to three years old, and is an extremely nice dog.

There is also available a pedigreed female Irish Setter, who is a good, gentle companion and hunter. Both have had all shots and been wormed. The adoption fee for each is \$20.

There is a good selection of puppies, older dogs, and a few cats and kittens for adoption at the animal shelter, now. They include the following:

Three female Labrador mix puppies; two female beagle/walker mix puppies; one female small terrier mix, black/white/brown; German Shepherd/Doberman mix puppies, two males, two females; one young female calico cat; female grey tabby kitten; female yellow tabby cat; male black and yellow kitten, very nice.

The adoption fee for dogs is \$20 which covers the cost of shots and worming. For puppies and cats the cost is \$5, and for kittens, \$3.

The shelter is located on Sally Stephens Branch Road off the old Middle Creek Road, or call 886-3189 for further information.

Q: Difficulty hearing the TV?

A: Infrared is the answer!

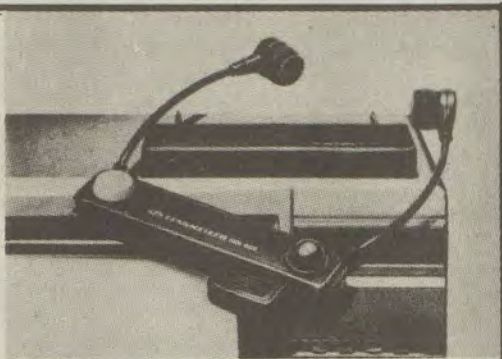

A NEW GIFT IDEA for

THE RELATIVE WHO HAS EVERYTHING... INCLUDING A HEARING LOSS

An infrared personal listening system makes television watching more enjoyable for the entire family. Invisible light transmits sound to a portable, lightweight receiver while keeping TV volume at normal levels.

Can also be adapted for telephone listening and use with hearing aids.

The in-home system is also completely compatible with larger systems installed in hundreds of houses of worship and theaters nationwide.

Come in for a demonstration!

EASTERN KENTUCKY SPEECH AND HEARING CLINIC

767 N. Lake Drive, Prestonsburg, Kentucky 41653 • 606-886-3773

Good-Bye, Mr. Chips On KET Masterpiece Theatre

"Masterpiece Theatre" returns to Sundays on KET with the winter season opener of "Good-bye, Mr. Chips," a three-part series beginning January 4, at 10:00 p.m. "Masterpiece Theatre" will repeat Fridays at 8:00 p.m. on KET.

This enduring story of a beloved English schoolmaster stars Roy Marsden, Chief Superintendent Adam Dalgliesh on "Mystery!", in the title role of Mr. Chipping. "Masterpiece Theatre's" presentation is the first television adaptation of James Hilto's 1934 best seller.

The story takes Mr. Chips, as he is called by his students, through a lifetime of teaching: his triumphs and tragedies, and the intrusion of World War I into the tranquil world of the Brookfield School.

Chips goes from a nervous young schoolmaster, to a rather uninspired schoolmaster in his middle years, and finally, to a rather secluded life in his old age. However, during these years as a teacher, he has learned wisdom and humanity.

"Masterpiece Theatre" is presented by WGBH/Boston.

NOW AT YOUR CHRYSLER-PLYMOUTH DEALERS - GET GREAT YEAR-END DEALS BEFORE TIME RUNS OUT.



Hurry in! '86 is the last year to deduct the state sales tax on your Federal Income Tax return - that means hundreds of dollars in deductions if you buy now! Plus check out our low year-end prices!

NOW GET 3.9% Annual Percentage Rate Financing OR \$500 CASH BACK

On every Plymouth Reliant K in stock!

**Financing for qualified retail buyers through Chrysler Credit Corporation on new dealer stock. Dealer contribution may affect final price. Other rates are available as length of contract increases. See dealer for details. Offer ends January 20th, 1987.

Plymouth Reliant K



Plymouth Sundance The Unbelievable American.



Plymouth Voyager Still nothing like it.

- Fast financing for qualified buyers
- Immediate delivery from stock
- 5/50 Protection Plan

Protects engine, powertrain, and against outer-body rust-through. See limited warranty at dealer. Restrictions apply.



BUY BEFORE JAN. 1st FOR A BIG TAX DEDUCTION!

MUSIC-CARTER-HUGHES CHRYSLER-PLYMOUTH-DODGE

886-9181 South Lake Drive Prestonsburg

MARTIN'S BESTWAY McDowell FOOD STORES

PRICES IN EFFECT DEC. 17-DEC. 21 WHILE QUANTITIES LAST.

SEE STORE FOR

Merry Christmas

USDA CHOICE

Chuck Roast 99¢ LB.

HYDE PARK SELF-BASTING GRADE A TURKEY 12-24 LB. 89¢

Proctor-Silex & BESTWAY...

HELPING YOU "STRETCH" YOUR GROCERY DOLLARS!

ON MANUFACTURER'S SUGGESTED RETAIL PRICES ON WORLD FAMOUS PROCTOR-SILEX & WEAR-EVER APPLIANCES!

REMEMBER SHOP BESTWAY!

WE GLADLY ACCEPT USDA FOOD STAMPS

Chicken Breast 1.99 LB.

Chuck Steak 1.09 LB.

FRESH Ground Beef 1.09 LB.

KY. BORDER Bologna 69¢ LB.

FAMILY PACK Pork Chops 1.49 LB.

FISCHER'S Wieners 12-Oz. Pkg. 99¢

FISCHER'S SPECIAL Bacon 1-Lb. Pkg. 1.59

FISCHER'S POLISH, SMOKED or BEEF Sausage 1.79 LB.

PURNELL OLD FOLK'S Sausage 2-Lb. Roll 2.99

SAVE UP TO 50% TO

FISCHER'S WHOLE BONELESS Festival Hams 2.05 LB. 12-15 LB. AVG.

FISCHER'S SMALL Festival Hams 2.19 LB. 8-10 LB. AVG.

PRODUCE:

FLORIDA JUICY SWEET Oranges 99¢ 4 LB. BAG

WESTERN D'Anjou Pears 3/\$1

FRESH Coconut 2/\$1

Cabbage 25¢ LB.

Celery 2/\$1

Onions \$1.39 5-LB.

Idaho Potatoes \$1.79 10-LB.

Lemons 5/\$1

12 PACK CANS

Coke \$2.79

10-OZ. KRAFT MINI OR Jet Puffed Marshmallows 2/99¢

7 OZ. KRAFT Marshmallow Creme 69¢

14 OZ. 25¢ OFF Baker's Coconut 1.39

6 OZ. STOVE TOP ASSORTED Stuffing Mix 89¢

14 OZ. CAN Eagle Brand Milk 1.49

6 OZ. BOX Kellogg's Croustettes 99¢

40 CT. VANITY FAIR Dinner Napkins 89¢

2.5 OZ. GREEN WHOLE OR Sliced Mushrooms 69¢

22 OZ. JAR Coffee Mate 2.59

46 OZ. DOLE Pineapple Juice 1.29

2 CT. REYNOLD'S Turkey Oven Bags 89¢

BIRDS EYE

Cool Whip 79¢ RES. OR EX-CREAMY 8 OZ. BOWL

24 OZ. SEALTEST (Small Curd) Cottage Cheese 1.09

16 OZ. SEALTEST Sour Cream 99¢

9.5 OZ. HYDE PARK Cinnamon Rolls 99¢

26 OZ. MRS. SMITH Pumpkin Pie 2.19

14 OZ. RICH'S Glazed Donuts 1.29

8 PAK FRESHLIKE MINI Corn on the Cob 1.39

18-20 OZ. FRESHLIKE FROZEN Vegetables 1.09

37.5 FT. 18 INCH HYDE PARK Aluminum Foil 99¢

KEEBLER Vanilla Wafers 1.39

24 OZ. ARMOUR Beef Stew 1.39

BROWN & SERVE Rolls 2/99¢

TUESDAY IS DOUBLE STAMP DAY!

MINCE OR Pumpkin Pie Banquet 99¢

18 OZ. DUNCAN HINES Layer Cake Mix 79¢

PHILADELPHIA Cream Cheese 79¢ 8 OZ. BOX

JUMBO ROLL HYDE PARK Paper Towels 2/99¢

MAXWELL HOUSE Instant Coffee \$4.99 12 OZ. JAR

12 OZ. NESTLE SEMI-SWEET Morsels \$1.99

PARKAY Quarters 2/79¢ 16 OZ. PKG.

17 OZ. SHAW-WORTH Cut Yams 2/99¢

OCEAN SPRAY Cranberry Sauce 69¢ 16 OZ. CAN

20 OZ. DOLE ASSORTED Pineapple 79¢

STOKELY Vegetables 3/99¢ 14 - 16 OZ. CAN

32 OZ. HELLMANN'S Mayonnaise \$1.69

MARTHA WHITE Flour 89¢ 5 LB. BAG

DEPT. OF JUSTICE, U.S. MARSHALS SERVICE. To satisfy Federal tax liens arising from unpaid federal tax liabilities of the defendant Bill G. Smith and for costs expended herein, pursuant to Judgment and Order of Sale, being Civil Action No. 85-543 on the Pikeville Docket of the United States District Court for the Eastern District of Kentucky entered on October 16, 1986 in the case of United States of America vs Bill G. Smith, Peggy Craft a/k/a Peggy Smith, Commonwealth of Kentucky, Citizens Bank of Pikeville, First National Bank of Pikeville, I, or one of my Deputies, will sell the following described property at public auction to the highest and best bidder at the front door of the Floyd County Courthouse at Prestonsburg, Kentucky on the twenty-first of January 1987 (January 21, 1987) at the hour of 11:00 a.m., local time, on terms of ten percent (10%) of the bid price on the day of sale with good and sufficient bond for the balance, due and payable in seven (7) days following the date of sale in the form of a certified check. Default by the purchaser in fulfilling this requirement will result in the deposit being forfeited and retained by the Marshal as part of the proceeds of sale. A certain tract or parcel of land lying in Floyd County, Kentucky, on the waters of Mare Creek, a tributary of Levisa River, and located near Stanville, and being more particularly bounded and described as follows: BEGINNING on a tack in a hub stake in the North edge of the State Highway right of way line of highway, running up Mare Creek and corner of Lot No. 1, of the Clifford Reynolds Subdivision tract of land; thence leaving Highway and running with the line of Lot No. 1, across the bottom N 5 degrees 47 E 126.56 feet, to a stake at back side of bottom; thence running up the hill N 6 degrees 37 E 330.61 feet to a stake on the center of a point and on the fence line witnessed on a 2" sourwood tree 1.45 right; thence leaving line of Lot No. 1, and running down the center of the point with a barb wire fence, S 61 degrees 27 W 18.35 feet to a stake on the fence line S 69 degrees 30 W 65.43 to a stake on center of point and on fence line and witnessed on a fence post, also a corner to Lot No. 3, in the subdivision of Clifford Reynolds tract of land, thence leaving the point and running down the hill side with the line of Lot No. 3, S 6 degrees 57 W 171.46 feet to a hub stake on hill side witnessed on a 3" sourwood tree 3 feet left, S 5 degrees 47 W 137.70 feet to a hub stake in North edge of right of way line of State Highway running up Mare Creek; thence leaving line of Lot No. 3 and running up the highway right of way line 0.73 acres, more or less. This being the same property conveyed to the first party herein, by Deed bearing date the 4th day of March, 1976, from Harry Soard and Connie Soard, his wife, by Deed recorded in Deed Book 224, page 600, of record in the Floyd County Clerk's Office. Such sale shall be in bar and in foreclosure of all right, title, interest, estate claim, demand or equity of redemption of the defendant and of all persons claiming by, through, under or against him. Sherman Hansford, United States Marshal, Eastern District of Kentucky. 12-3-4t.

NOTICE OF INTENTION TO MINE
Pursuant To Application
Number 836-0082 Amendment #2
In accordance with the provisions of KRS 350.055, notice is hereby given that Coal-Mac, Inc., P.O. Box 3428, Pikeville, Ky. 41501, has filed an application for an amendment to a surface coal mining and reclamation operation located 1/16 mile west of Galveston in Floyd county. The previously permitted areas contain 490.40 acres. This amendment adds 31.0 acres of surface disturbance and 11.0 acres of auger mining for a new total permitted acreage of 532.4 acres.
The proposed operation is approximately 1/2 mile east of KY 979's junction with Red Morg Branch Road, and located adjacent to Red Morg Branch. The latitude is 37° 25' 30". The longitude is 82° 37' 28". The surface area to be disturbed under this permit is owned by Dorothy and Everett Blanton, Bruce Hill Estate, Homer Lee Hall, Claude Hall, Ellis Keathley, Hobert Hall, Jonathan D. (Buck) Rogers, et al., Dewey Hall Estate, Alex Hall, Arvel Hall, Green Hall, Beatrice Hall, Turner Elkhorn Coal Company, Casey Newsome Heirs, Coal-Mac, Inc., Berry Tackett Heirs, Benny Tackett, Scotty Hall, Ned and Sherree Hall and John Jack Adkins. This amendment will affect the property owned by Casey Newsome Heirs, Turner Elkhorn Coal Company, Coal-Mac, Inc. and Berry Tackett Heirs.
The proposed operation is located on the McDowell and Pikeville USGS 7 1/2 minute quadrangle maps. The operation will use the contour stripping and augering methods of mining.
The application has been filed for public inspection at the Department for Surface Mining Reclamation and Enforcement's Prestonsburg Regional Office, 503 South Lake Drive, Prestonsburg, Kentucky 41653. Written comments, objections, or requests for a permit conference must be filed with the Director of the Division of Permits, 6th Floor, Capital Plaza Tower, Frankfort, Kentucky 40601. 11-26-3t.

NOTICE OF INTENTION TO MINE
Pursuant To Application
Number 836-0082 Amendment #2
In accordance with the provisions of KRS 350.055, notice is hereby given that Coal-Mac, Inc., P.O. Box 3428, Pikeville, Ky. 41501, has filed an application for an amendment to a surface coal mining and reclamation operation located 1/16 mile west of Galveston in Floyd county. The previously permitted areas contain 490.40 acres. This amendment adds 31.0 acres of surface disturbance and 11.0 acres of auger mining for a new total permitted acreage of 532.4 acres.
The proposed operation is approximately 1/2 mile east of KY 979's junction with Red Morg Branch Road, and located adjacent to Red Morg Branch. The latitude is 37° 25' 30". The longitude is 82° 37' 28". The surface area to be disturbed under this permit is owned by Dorothy and Everett Blanton, Bruce Hill Estate, Homer Lee Hall, Claude Hall, Ellis Keathley, Hobert Hall, Jonathan D. (Buck) Rogers, et al., Dewey Hall Estate, Alex Hall, Arvel Hall, Green Hall, Beatrice Hall, Turner Elkhorn Coal Company, Casey Newsome Heirs, Coal-Mac, Inc., Berry Tackett Heirs, Benny Tackett, Scotty Hall, Ned and Sherree Hall and John Jack Adkins. This amendment will affect the property owned by Casey Newsome Heirs, Turner Elkhorn Coal Company, Coal-Mac, Inc. and Berry Tackett Heirs.
The proposed operation is located on the McDowell and Pikeville USGS 7 1/2 minute quadrangle maps. The operation will use the contour stripping and augering methods of mining.
The application has been filed for public inspection at the Department for Surface Mining Reclamation and Enforcement's Prestonsburg Regional Office, 503 South Lake Drive, Prestonsburg, Kentucky 41653. Written comments, objections, or requests for a permit conference must be filed with the Director of the Division of Permits, 6th Floor, Capital Plaza Tower, Frankfort, Kentucky 40601. 11-26-3t.

NOTICE
The Commissioner's of the Beaver Elkhorn Water District will hold their regular monthly meeting Monday, December 22, 1986 at 6:30 p.m., at the office at Wayland.
BEAVER ELKHORN WATER DISTRICT
Box 309, Wayland, Ky. 41653

NOTICE OF INTENTION TO MINE
Pursuant To Application
Number 836-0184
In accordance with the provisions of KRS 350.055, notice is hereby given that Addington, Inc., P.O. Box 2189, Ashland, Kentucky 41105-2189 has filed an application for a permit for a surface coal mining and reclamation operation of approximately 776.14 acres located 1.50 miles east of Ivel in Floyd and Pike counties.
The proposed operation is approximately .50 miles north from US 23's junction with Ivy Creek Road and located .25 miles south of Ivy Creek. The latitude is 37 35 12. The longitude is 82 37 30. The surface area is owned by Hatcher Heirs, Wendell Stratton, Harold Dean Burchett Heirs, David Layne, John N. Stratton, Jr., Chester Layne Heirs, Morgan Layne Heirs, John N. Stratton Heirs, Jessie Williamson, Adrian Goble Heirs, Virginia Layne, and Malcom Layne.
The proposed operation is located on the Harold and Broad Bottom U.S.G.S. 7 1/2 minute quadrangle maps. The operation will use the contour stripping, augering, mountaintop removal and area stripping methods of mining. The operation will also include a washer processing facility. The application also includes a proposed land use change from the unmanaged forestland and mined lands pre-mining land use to a pasture, grazing and impoundments of water post-mining land use.
The application has been filed for public inspection at the Department for Surface Mining Reclamation and Enforcement's Prestonsburg Regional Office, 431 South Lake Drive, Prestonsburg, Kentucky 41653. Written comments, objections or request for a permit conference must be filed with the Director of the Division of Permits, 6th Floor, Capital Plaza Tower, Frankfort, Kentucky 40601. 12-10-1f.

NOTICE OF INTENTION TO MINE
Pursuant To Application
Number 436-5205
(1) In accordance with the provisions of KRS 350.055, notice is hereby given that Levisa Energies, Inc., P.O. Box 879, Prestonsburg, Kentucky 41653, has filed an application for an amendment to an existing permit for an underground mining operation. This existing operation affects a surface disturbance of 8.04 acres located 0.5 miles north of Emma, Kentucky, and underlies an additional 117.0 acres. The purpose of this amendment application is to add an additional 1.2 acres of surface disturbance, bringing the total surface disturbance to 9.24 acres.
(2) The existing operation is located approximately 1.0 miles northwest from the junction of KY 194 and KY 1428, and 0.5 miles west of Levisa Fork. The latitude is 37-38-32. The longitude is 82-42-30.
(3) The existing operation is located on the Lancer U.S.G.S. 7 1/2 minute quadrangle map. This operation disturbs surface owned by T.J. Leslie Heirs and Lonnie Stapleton. The operation underlies land owned by Clint Leslie Heirs, Martha Leslie Heirs and T.J. Leslie Heirs.
(4) The existing operating permit includes an approximate original contour (AOC) variance due to remining, a corresponding land use change from the pre-mining unmanaged forestland to the post-mining pastureland is requested under this amendment.
(5) This application has been filed for public inspection at the Department for Surface Mining Reclamation and Enforcement's Prestonsburg Regional Office, 503 South Lake Drive, Prestonsburg, Kentucky 41653. Written comments, objections, or requests for a permit conference must be filed with the Director of the Division of Permits, 6th Floor, Capital Plaza Tower, Frankfort, Ky. 40601. 12-10-3t.

NOTICE OF INTENTION TO MINE
Pursuant To Permit No. 436-9001
In accordance with the provisions of KRS 350.055, notice is hereby given that Left Beaver Coal Company, P.O. Box 159, Drift, Kentucky 41619, has filed a major revision to an application for a permit for a refuse disposal area coal processing facility affecting 15.93 acres located 2.4 miles southwest of Martin in Floyd county.
The proposed operation is approximately 1.5 miles west from State Route 80 junction with County Road 1210 and located 0.2 miles west of Stephens Branch. The latitude is 37-33-13. The longitude is 82-47-53. The surface area is owned by Stephen Elkhorn Fuels c/o Richard L. Brashear.
The existing facility is located on the Martin U.S.G.S. 7 1/2 minute quadrangle map. The application includes a proposed land use change from the forest land pre-mining land use to a light industrial post mining land use.
The application has been filed for public inspection at the Department for Surface Mining Reclamation and Enforcement's Prestonsburg Regional Office, 503 South Lake Drive, Prestonsburg, Kentucky 41653. Written comments, objections, or requests for a permit conference must be filed with the Director of the Division of Permits, 6th Floor, Capital Plaza Tower, Frankfort, Kentucky 40601. 11-26-3t.

This is the final advertisement of this application; all comments, objections and/or requests for a permit conference must be received within thirty (30) days of today's date. 1t.
The first vice president of the United States to resign from office was John C. Calhoun in 1832.

NOTICE OF INTENTION TO MINE
Pursuant To Application
Number 836-5114
In accordance with the provisions of KRS 350.055, notice is hereby given that Transcontinental Coal Processing, Inc., P.O. Box 203, Ivel, Kentucky 41614, has filed an application for an underground mining operation. The proposed operation will affect a surface disturbance of 7.14 acres and will underlie an additional 317.8 acres located 0.3 miles northwest of Craynor in Floyd county.
The proposed operation is approximately 1.3 miles southwest from State Route 979's junction with Mink Branch Road and located 2.8 miles east of East McDowell. The latitude is 37° 26' 29". The longitude is 82° 40' 33".
The proposed operation is located on the McDowell U.S.G.S. 7-1/2 minute quadrangle map. The surface area to be disturbed is owned by Gustavia Howell, Charlie Howell, and Rockloridge Coal Company. The operation will underlie land owned by Robert Howell, Della Jones, Milford Howell, John B. Newsome, David Akers, Elkhorn Coal Corporation, Squire Hamilton, Levi and Mary McKinney, Frank and Iva Lee McKinney, Emit Howell, Gustavia Howell, and Pauline Tackett. The application also includes a proposed land use change from the forest pre-mining land use to a wildlife habitat post-mining land use. Dugout No. 1 will be retained as a permanent facility. The operation will affect an area within 100 feet of public road Mink Branch Road.
The application has been filed for public inspection at the Department for Surface Mining Reclamation and Enforcement's Prestonsburg Regional Office, 503 South Lake Drive, Prestonsburg, Kentucky 41653. Written comments, objections or requests for a permit conference must be filed with the Director of the Division of Permits, 6th Floor, Capital Plaza Tower, Frankfort, Kentucky 40601. 12-10-3t.

NOTICE OF INTENTION TO MINE
Pursuant To Application
No. 836-6003
(1) In accordance with the provisions of KRS 350.055, notice is hereby given that C. C. Craft-Estate, P.O. Box 70, Hueysville, Kentucky 41640, has filed an application for a permit for a surface coal mining and reclamation operation of approximately 0.97 acres located at Hueysville, Ky., in Floyd county.
(2) The proposed operation is approximately 0.49 miles west from KY Hwy. 7 junction with KY Hwy. Old 80 Road and located 0.05 mile north of Beaver Creek. The latitude is 37° 29' 54". The longitude is 82° 50' 28". The surface area is owned by C. C. Craft-Estate.
(3) The proposed operation is located on the Wayland U.S.G.S. 7 1/2 minute quadrangle map. The operation is existing processing plant and will process coal and ship by railroad.
(4) The application has been filed for public inspection at the Department for Surface Mining Reclamation and Enforcement's Prestonsburg Regional Office, 503 South Lake Drive, Prestonsburg, Ky. 41653. Written comments, objections or requests for a permit conference must be filed with the Director, Division of Permits, 6th Floor, Capital Plaza Tower, Frankfort, Kentucky 40601.
(5) This is the final advertisement of this application; all comments, objections or requests for a permit conference must be received within 30 (thirty) days of May 14, 1986. 12-17-3t.

NOTICE OF PUBLIC SALE
A public sale will be held by The Bank Josephine on the 24th day of December, 1986 at The Bank Josephine's Harold Branch, U.S. 23, South of Prestonsburg. Time of sale: 10:00 a.m. Sale is for the purpose of disposing of a 1970 Caterpillar D9C bulldozer Ser. #66A8856, to satisfy a commercial loan agreement dated the 13th day of September, 1985.
The Bank Josephine reserves the right to bid.
Terms of sale: *CASH*
THE BANK JOSEPHINE,
P.O. Box 471,
Prestonsburg, Ky. 41653
By TOM STEWART 12-3-3t.

PROPERTY TAX REMINDER
The City of Prestonsburg wishes to remind you that you have until January 1, 1987 to pay your City property tax without being accessed a penalty. If you have not received your tax bill, please call or come by City Hall.
FRED JAMES,
City Administrator 11-5, 19 12-3, 17
NOTICE
Notice is hereby given that on the 10th day of January 1987, a public election will be held by the Betsy Layne Fire Protection District for the purposes of electing a member to its board of trustees. The election will be held at 7:00 p.m. at the Betsy Layne Fire Department. 12-10-3t.

NOTICE OF HEARING
Notice is hereby given that a hearing will be held on the 18th day of December, 1986 at the hour of 1:00 p.m. in the Conference Room of the Floyd County Annex, Prestonsburg, Kentucky. The purpose of this hearing is to determine if Mr. Jack Patton, a resident of HC 88, Box 195, Hueysville, Ky., should receive an entertainment license. All interested parties should be present.
DAVID A. BARBER
Floyd County Attorney 12-10-2t.

NOTICE OF INTENTION TO MINE
Pursuant To Application
Number 836-5127
In accordance with the provisions of KRS 350, notice is hereby given that NERCO Eastern Coal Company, 4225 Malsbary Road, Cincinnati, Ohio 45242, intends to transfer its permit number 836-5056 to Prater Creek Mining, Inc., P.O. Drawer A, Harold, Kentucky 41635-0330. The new permit number will be 836-5127. This operation affects a surface disturbance of 528.00 acres. No new acreage is affected by this transfer.
The operation is located 2.0 miles northeast of East McDowell in Floyd county. The operation is approximately 2.0 miles south from KY 2030's junction with Little Mud Creek Road and located 15 feet south of Upper Wolfpen Branch of Little Mud Creek. The operation is located on the McDowell U.S.G.S. 7-1/2 minute quadrangle map at latitude 37° 28' 30", and longitude 82° 41' 40".
The operation will affect an area within 100 feet of the right of way of a public road. The operation will not involve relocation of the public road. This application includes a variance from approximate original contour in that a highwall will remain at the face-up area after mining.
The application has been filed for public inspection at the Department for Surface Mining Reclamation and Enforcement, Prestonsburg Regional Office, 503 South Lake Drive, Prestonsburg, Kentucky 41653. Written comments, objections or requests for a permit conference must be filed with the Director of the Division of Permits, 6th Floor, Capital Plaza Tower, Frankfort, Kentucky 40601. All comments, objections or requests for a permit conference must be received within fifteen (15) days of today's date. 1t.

COMMONWEALTH OF KENTUCKY, TRANSPORTATION CABINET, DEPARTMENT OF HIGHWAYS, NOTICE TO CONTRACTORS. Sealed bids will be received by the Department of Highways in the Auditorium located on the 1st Floor of the State Office Building, Frankfort, Kentucky, until 10:00 a.m., Eastern Standard Time on the 23rd day of December, 1986, at which time bids will be publicly opened and read for the improvement of: FLOYD COUNTY, SSP 036 0080 009.549: The Hazard-Watergap Road (KY 80) Reconstruction of structure over C & O Railway and Incidental Construction. Bid proposals for all projects will be available until 9:00 a.m., Eastern Standard Time, Tuesday, December 23, 1986 at the Division of Contract Procurement. Bid proposals for all projects will be available at a cost of \$8 each and remittance payable to the State Treasurer of Kentucky must accompany request for proposals (NON-REFUNDABLE). BID PROPOSALS ARE ISSUED ONLY TO PREQUALIFIED CONTRACTORS. Specimen proposals for all projects will be available to all interested parties at a cost of \$8 each (NON-REFUNDABLE). Specimen proposals cannot be used for bidding. 1t.

NOTICE
Sealed bids will be received until 12:00 noon on January 7th 1987 for the Floyd County Board of Education's Food Service Department's lunchroom. Bids consist of Food, Supplies, and Chemicals. These bids will be opened at 7:00 p.m. at the Board Meeting on January 7th, 1987.
If you'd like to bid, you must stop by Food Services office to obtain the conditions and specifications of our bid.
The Board reserves the right to reject any or all bids. 12-17-2t.

NOTICE OF INTENTION TO MINE
Pursuant To Application
Number 836-5126
In accordance with the provisions of KRS 350, notice is hereby given that NERCO Eastern Coal Company, 4225 Malsbary Road, Cincinnati, Ohio 45242, intends to transfer its permit number 836-5055 to Prater Creek Mining, Inc., P.O. Drawer A, Harold, Kentucky 41635-0330. The new permit number will be 836-5126. This operation affects a surface disturbance of 1.78 acres and underlies an additional 528.00 acres. No new acreage is affected by this transfer.
The operation is located 2.0 miles northeast of East McDowell in Floyd county. The operation is approximately 2.0 miles south from KY 2030's junction with Little Mud Creek Road and located 5 feet north of Upper Wolfpen Branch of Little Mud Creek. The operation is located on the McDowell U.S.G.S. 7-1/2 minute quadrangle map at latitude 37° 28' 22", and longitude 82° 42' 02".
The operation will affect an area within 100 feet of the right of way of a public road. The operation will not involve relocation of the public road.
The application has been filed for public inspection at the Department for Surface Mining Reclamation and Enforcement, Prestonsburg Regional Office, 503 South Lake Drive, Prestonsburg, Kentucky 41653. Written comments, objections or requests for a permit conference must be filed with the Director of the Division of Permits, 6th Floor, Capital Plaza Tower, Frankfort, Kentucky 40601. All comments, objections or requests for a permit conference must be received within fifteen (15) days of today's date. 1t.

AN ORDINANCE REVISING THE RATES AND CHARGES FOR THE SUE AND SERVICE OF THE MUNICIPAL WATER SYSTEM OF THE CITY OF ALLEN, KENTUCKY
WHEREAS, the City of Allen, Kentucky, by concurrent proceeding and pursuant to KRS 96.350 to 96, 510, inclusive, has constructed a municipal water system and in connection therewith authorized and issued Water Revenue Bonds of said City; and
WHEREAS, in and by the law and the proceedings pursuant to which said bonds were issued and are outstanding, it is required that rates or charges for the use and service of the water system be fixed and revised from time to time so as to pay the principal thereof when due, pay operating and maintenance expense, provided for an adequate replacement account and meet certain other requirements; and
WHEREAS, it is deemed advisable and necessary at this time that the schedule of such rates and charges be revised because the present income of the system is not sufficient to fulfill the requirements of the foregoing;
NOW THEREFORE, THE BOARD OF COUNCIL OF THE CITY OF ALLEN, KENTUCKY DOES ORDAIN AS FOLLOWS:
That all persons who use the water facilities of the City of Allen, Kentucky, shall be charged and shall pay the following rates for water:

Monthly Water Rates	
First 2,000 gallons.....	\$9.50
Next 3,000 gallons.....	4.80
Next 5,000 gallons.....	4.60
All over 10,000 gallons.....	4.50

SECTION 2
That all individual homes, trailers and/or businesses shall have a separate meter or they shall be charges as many minimum bills as there are homes or businesses being served from an individual meter. All water used over the minimum shall be divided equally among said homes or businesses served.
SECTION 3
All ordinances, resolutions, orders or parts thereof in conflict with the provisions of this ordinance are to the extent of such conflict hereby repealed.
SECTION 4
That the water rates provided for in this ordinance shall be and become effective with the next meter reading subsequent to the passage of this ordinance.
SECTION 5
That the foregoing rates and charges shall be revised from time to time as may be necessary and that this ordinance become effective immediately upon its adoption, approval and publication as provided by law.
Adopted this 19th day of November, 1986.
Mayor, O.B. CRISP
City of Allen, Kentucky
(Seal of City)
Attest:
BILL PARSONS
City Clerk 1t.

NOTICE OF BOND RELEASE
In accordance with the provisions of KRS 350, notice is hereby given that Maple Ridge Mining Corporation, General Delivery, Honaker, Kentucky, 41639, intends to apply for bond release on Permit Number 436-5177 which was last issued on June 4, 1986. The application covers an area of approximately 7.59 acres located 0.7 miles east of Honaker in Floyd County, Kentucky.
The permit area is approximately 1.0 miles southwest from KY 2030's junction with Frog Branch Road and located 0.25 miles east of Spruce Pine School. The latitude is 37-31-40. The longitude is 82-40-09.
The total bond now in effect for the permit is \$16,000.00 of which \$7,800.00 is to be included in this application for release.
Reclamation work thusfar performed includes backfilling, grading, seeding, and mulching. This work was completed on May 2, 1986.
Written comments, objections, or requests for a conference must be filed with the Director of Field Services, 12th Floor, Capital Plaza Tower, Frankfort, Kentucky, 40601, by February 6, 1987. 12-17-3t.

NOTICE OF INTENTION TO MINE
Pursuant To Application
Number 836-5136
In accordance with the provisions of KRS 350, notice is hereby given that Buck Coal, Inc., Branham Village, Star Route 2, Prestonsburg, Kentucky, 41653, intends to transfer Permit Number 436-5124 to Wilderness Coal Corporation, P.O. Box 3307, Pikeville, Kentucky, 41501. The new Permit Number will be 836-5136. This operation affects a surface disturbance of 4.5 acres and underlies an additional 243.0 acres. No new acreage is affected by this transfer.
This operation is located 2.2 miles south of Langley in Floyd county. The operation is approximately 2.2 miles south from KY 80's junction with KY 777 and located 0.1 miles west of Turkey Creek. The operation is located on the Wayland U.S.G.S. 7 1/2 minute quadrangle map at latitude 37-29-19 and longitude 82-47-00.
The application has been filed for public inspection at the Department for Surface Mining Reclamation and Enforcement, Prestonsburg Regional Office, 503 South Lake Drive, Prestonsburg, Kentucky, 41653. Written comments, objections, or requests for a permit conference must be filed with the Director of the Division of Permits, 6th Floor, Capital Plaza Tower, Frankfort, Kentucky 40601. All comments, objections, or requests for a permit conference must be received within fifteen (15) days of today's date. 1t.

NOTICE OF INTENTION TO MINE
Pursuant To Application No. 036-0123
(1) In accordance with the provisions of KRS 350.055, notice is hereby given that Omni Natural Resources, Inc., Rt. 6, Box 11-G, Manchester, Kentucky 40962, has filed a revision to an application for a permit for a surface coal mining and reclamation operation of approximately 16.2 acres located 1 mile northeast of Hippo in Floyd county.
(2) The proposed operation is approximately 1 1/2 miles north from State Route 850's junction with Prater Fork County Road and located at the head of Prater Fork of Brush Creek. The latitude is 37° 32' 27". The longitude is 82° 50' 48". The surface area is owned by Morton Allen Heirs, Gladys S. Allen, Volney Allen, Kenneth F. Allen and Alfred G. Allen.
(3) The proposed operation is located on the Martin U.S.G.S. 7 1/2 minute quadrangle map. The operation will use the contour and auger method of mining. This revision includes a proposed land use change from the undeveloped land premining land use to a hayland and pasture and permanent impoundment post-mining land use.
(4) The application has been filed for public inspection at the Department for Surface Mining Reclamation and Enforcement's Prestonsburg Regional Office, 503 South Lake Drive, Prestonsburg, Kentucky 41653. Written comments, objections or requests for a permit conference must be filed with the Director of the Division of Permits, 6th Floor, Capital Plaza Tower, Frankfort, Kentucky 40601.
This is the final advertisement of this application; all comments, objections and/or requests for a permit conference must be received within thirty (30) days of today's date. 1t.

PUBLIC NOTICE
An application for a place of entertainment license has been filed by Carmel Blevins, of P.O. Box #329, Wayland, Ky. The nature of the business will be sell alcoholic and nonalcoholic beverages, music (live and recorded), dancing.
The County Attorney's Office is required to file a written report to the County Judge Executive's office reflecting if the person applying is "not of good moral character or who will not, in the judgment of the Court, (County Judge Executive) obey the laws of the state in the carrying on of the business."
Any interested citizen having information relative to said applicant's lack of "good moral character" or willingness to obey the laws of the state in the carrying on of the business is requested to file the same in writing, with the County Attorney's office. Said written information shall be signed, dated, and reflect the current address of said citizen, and must be delivered to the County Attorney's office no later than the 7th day of Jan., 1987.
DAVID A. BARBER
Floyd County Attorney 12-17-2t.

CITY OF PRESTONSBURG REQUEST FOR BIDS
The City of Prestonsburg requests bids for providing computer hardware and installation, training, and support services.
All bids must be submitted to the Office of the City Clerk on or before Jan. 9, 1987. Bids will be opened and read publicly at City Hall on the above date and time.
Specifications may be obtained at the Clerk's Office in the Municipal Building on North Lake Drive. The lowest and best evaluated bid will be awarded. Bids will be evaluated on the basis of price, quality, and serviceability. Each bidder shall describe and specify cost for each item, hardware, installation, training and support. 12-17-3t.

PUBLIC SALE
The following items of equipment will be sold at Public Sale by Grayson Financial Services, Inc., 303 E. Main Street, Grayson, Kentucky, 41143, to satisfy the indebtedness of Fallsburg Mining Company, Inc. and Junior Sexton.
(1) Galis 300 DC roof bolter, Ser. No. 3008711957; (1) Elkhorn Scoop, Ser. No. 4759548.
Date of Sale: Monday, December 22, 1986 at 10:00 a.m.
Location of Sale: Southern Diesel & Equip Co. Lot, Ky. Rt. 1 & 7, I-64 Interchange, Grayson, Ky. 41143.
Terms of Sale: Cash.
For additional details contact: Grayson Financial Services, Inc., P.O. Box 37, Grayson, Ky. 41143, phone: 606-474-7888.

Bible Camp Is Nearly Complete
A Christian Summer Camp is nearing completion in the heart of Eastern Kentucky near Booneville. Camp Brent Laneer consists of one hundred acres of woodland and has been designed to accommodate 1000 girls and boys each year. Youngsters aged seven through twelve will qualify to attend camp free of charge by memorizing Bible verses and attending Children's Bible Crusade classes regularly. Christian teenagers will be recruited from host churches to act as counselors. For information, write P.O. Drawer 706, Booneville, Ky. 41314.



The only President to serve two nonconsecutive terms was Cleveland.

In Memory of My Dad

Paul B. Akers

(Deceased Dec. 8, 1981)

Dad, oh! how I miss you,
Since God called you home.
I never thought your leaving
Would make me feel so all alone.

I have had so many problems,
In my life, since you have gone.
There's no one I can talk to,
Since God called you home.

Many times I go to visit you,
Just to find your empty chair.
I need someone to help me,
But it seems, they don't care.

You were always there for me,
When through this life I fell.
Right or wrong you stood by me.
You loved me I could tell.

Oh Daddy, since you left us,
Our family has strayed apart.
But dad, I'll see you again,
Because God has changed my heart.

Dad, I pray we'll be together,
Up there in Heaven someday.
We can have a family reunion.
On that great judgement day.

Don't throw out overripe bananas.
Mash or sieve them, sprinkle on a little
lemon juice and freeze. Use later in cake
or bread batter.



STANDING IN FRONT of the Christmas tree they helped decorate are, from left, Floyd County Homemakers Geraldene Bartrum, Donna Jefferson, Maman Leslie, Obie Cockerham, Julia Curtis, Nancy Webb and Shirley Callihan. Homemakers from Floyd, Johnson, Magoffin, Martin, and Pike counties helped in making the decorations which will be on display at the lodge throughout December.

HOMEMAKERS NEWS

The Floyd County Homemakers will conclude the year with a membership drive and renewal.

Dues for the 1987 year are due at the December meetings. All members are encouraged to pay their dues in time to be included in the state membership report due January 1.

New members are welcome and homemaker's members-at-large membership is available. For more information, call the county extension office at 886-2668.

Top Homemakers sales persons during the annual pecan sales were Sylvia Allen, Alice Hayes, Dorothy Tackett, Marge Sammons, Alta Gibson, Helen Boyd, Jean Watson, Mary Zemo and Geraldene Bartrum. Profits go to the U.K. Ovarian Cancer Research Center.

The Floyd County Homemakers and neighboring counties decorated Jenny Wiley Lodge.

The theme this year will be Holidays with the Gnomes.

All the decorations and wreaths are handmade and will be on display through December until the Old Christmas Celebration.

Floyd county homemakers will be joining with others in the area for a day of celebration at the Lodge on Dec. 12 from 11 til 1 p.m.

Homemakers assisting with the construction of decorations were Judy Kittle, Nancy Webb, Elsie Leake, Dorothy Harris, Margie Sammons, Mary Sue Moore, Shirley Callihan, Betsy Baldrige, Beverly Hackworth, Ina Jo Lafferty, Willena Campbell, Mabel Donohoe, Anna Crum and Helen Boyd.

Winn-Dixie Is Host To Annual Charity Banquet

Thirty three Kentuckiana organizations gathered at the Seelbach Hotel for the fourth annual Winn-Dixie Charity Banquet, Thursday, December 11. Guest speakers, Congressman Ron Mazzoli along with Sheriff Jim Greene, applauded Winn-Dixie's generous gift to each of these organizations.

T. Wayne Davis, Winn-Dixie seeks no praise for its community service and holds this annual charity event solely to help expose to the community the needs of its many charitable organizations.

Prestonsburg
COMMUNITY COLLEGE

"Where your
friends and
neighbors are"

Presented as a public service message of this newspaper



Absher
Enterprises

STRAND TWIN

PRESTONSBURG, KY. • 606-886-2696

TUESDAY, DEC. 23 IS **BUCK NITE**—ALL SEATS \$1.00

STRAND I
HELD OVER

EDDIE MURPHY
IS BACK IN ACTION.

And all Hell's
about to break loose.

THE
GOLDEN
CHILD



A MICHAEL RITCHEY FILM
PARAMOUNT PICTURES PRESENTS A FELDMAN/MEEKER PRODUCTION
IN ASSOCIATION WITH EDDIE MURPHY PRODUCTIONS, INC. EDDIE MURPHY THE GOLDEN CHILD
CHARLOTTE LEWIS CHARLES DANCE Music Score by MICHAEL COLOMBIER
Co-Produced by DENNIS FELDMAN Executive Producer RICHARD TRANKEN and CHARLES R. MEKKER Written by DENNIS FELDMAN
Produced by EDWARD S. FELDMAN and ROBERT D. WACHS Directed by MICHAEL RITCHEY
PG-13 PARENTS STRONGLY CAUTIONED
Some Material May Be Inappropriate for Children Under 13

Showtimes: 7:15 and 9:30.

STRAND II
Starts Fri., Dec. 19

THE FATE OF THE
FUTURE LIES
HIDDEN IN
THE PAST,
SOMEWHERE
ON EARTH...
1986.



STAR TREK IV
THE VOYAGE HOME

PG PARENTS STRONGLY CAUTIONED
Some Material May Be Inappropriate for Children Under 13
STAR TREK IS A REGISTERED TRADEMARK
OF PARAMOUNT PICTURES CORPORATION
COPYRIGHT © 1986 BY PARAMOUNT PICTURES CORPORATION. ALL RIGHTS RESERVED.
CALL THE CREW OF THE ENTERPRISE / 900-976-TREK
THIS CALL IS 50 CENTS. ADDITIONAL TOLL CHARGES MAY APPLY IN SOME AREAS.

Showtimes: 7:00 and 9:15

Sunday matinee open 1:00, start 1:30, over 3:30.

BUY A NEW OR USED CAR OR TRUCK
FROM CAMPBELL TODAY AND

HAVE
CHRISTMAS
ON US!

THAT'S RIGHT! BUY A NEW OR USED
CAR OR TRUCK FROM CAMPBELL TODAY
AND SELECT \$400⁰⁰ WORTH OF
CHRISTMAS GIFT ITEMS FOR THE WHOLE
FAMILY FROM **HECKS**
DISCOUNT STORES



SANTA CLAUS WILL
BE HERE FROM 4-
8, MONDAY-FRIDAY,
AND 12-6, SATURDAY.
HAVE YOUR CHILD'S
PICTURE TAKEN
WITH SANTA.

OPEN 'TIL 8 PM
MONDAY-FRIDAY NIGHT
NOW THROUGH CHRISTMAS.
OPEN 'TIL 6, SATURDAYS.

CAMPBELL-IVEL
FORD • LINCOLN • MERCURY • HONDA

IVEL/PRESTONSBURG U.S. HWY 460 & 23 PHONE 478-9486 • 285-9811
M-F: 8 AM - 8 PM SAT: 8 AM - 6 PM OR UNTIL LAST CUSTOMER IS SERVED



24' X 40'

DOUBLE
WIDE

AS LOW AS
\$18,850

SEE US TODAY

WRIGHT MOBILE
HOMES

JOHN'S CREEK, KY

PH# 631-9820

INDIVIDUAL GARAGE & STORAGE

U-STOR-IT
-LOCK-IT
-POCKET the KEY

-PERFECT
STORAGE FOR-
FURNITURE-TOOLS
BOATS-SPORTS CAR

MONTHLY RATES
10 x 10 \$25
10 x 20 \$60
10 x 30 \$65

(606)886-2734
or 886-2412

CLYDE B. BURCHETT
COURT ST. PRESTONSBURG, KY.

It's Not Too Late

To Get A
Holiday Tan!

Wolff Tanning Beds.

Total Fitness Center
TFC

874-2800

SIPP CINEMA

PAINTSVILLE

789-4500

THURSDAY IS BUCK NIGHT

...the scars run deep.

CLINT
EASTWOOD

HEARTBREAK
RIDGE



FROM WARNER BROS. A WARNER COMMUNICATIONS COMPANY
©1986 Warner Bros. Inc. All Rights Reserved

Doors open 6:45, Showtimes 7:15 or 9:00
Sunday Matinee \$1.00. Doors open 12:45, Showtime 1:15



Central Kentucky Blood Center
PRESTONSBURG STATION
(Municipal Bldg.)
N. Lake Drive/Prestonsburg, Kentucky 41633

DONATE BLOOD.
It only hurts
when you don't.

IT HAPPENS ONLY AT ED WALTERS MOTOR CAR AND TRUCK CO., INC.

Buy A RENAULT

Payments of \$178.55 per month
(See Dealer For Details)

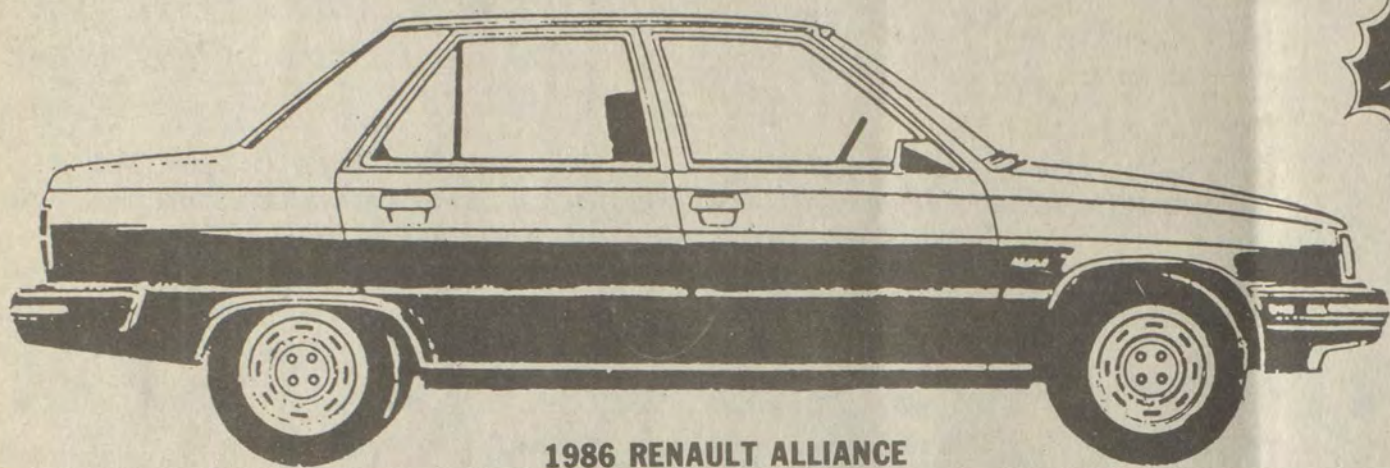

1986 RENAULT ALLIANCE

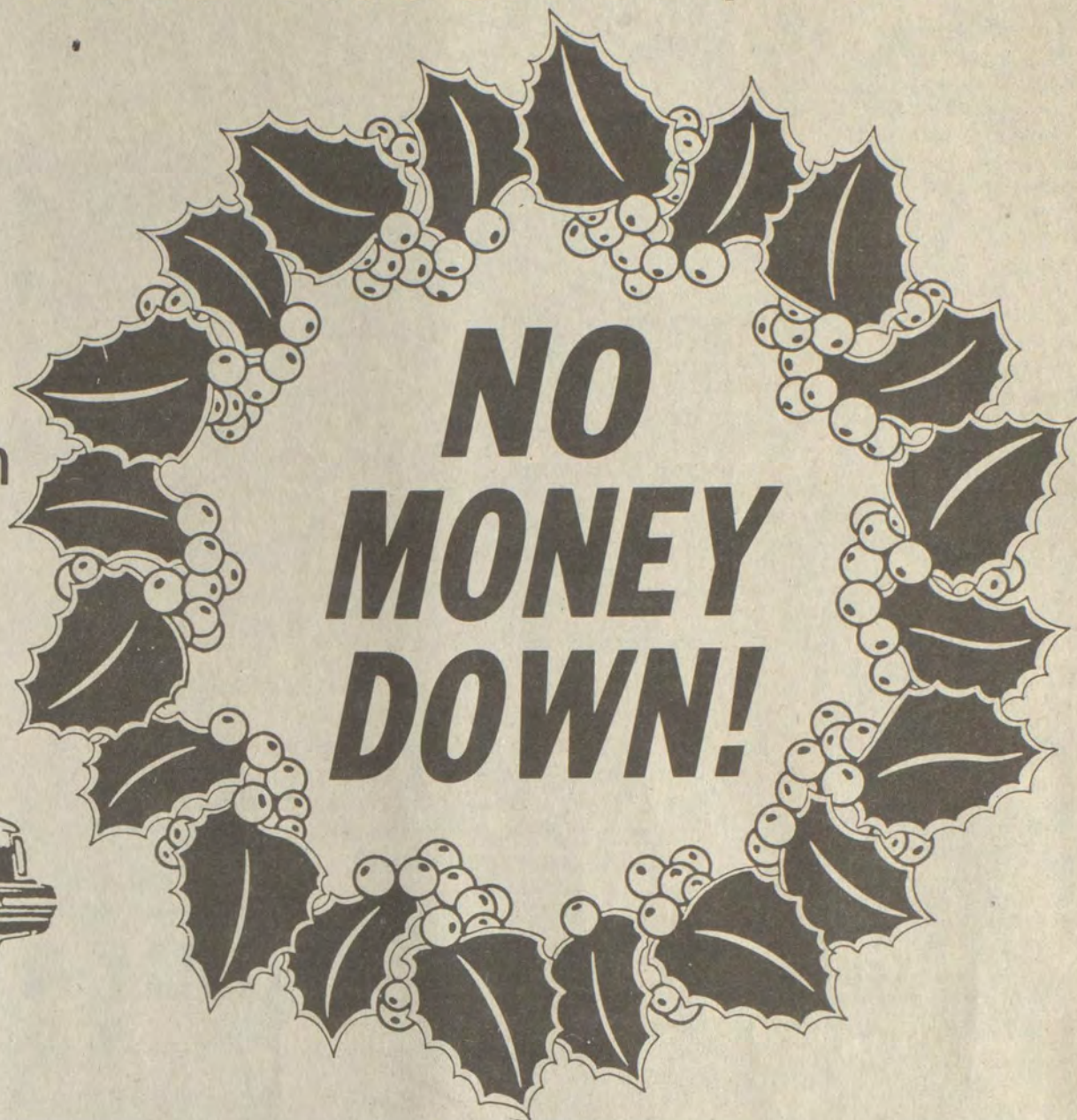

**NO
MONEY
DOWN!**

BUY ANY '86 PASSENGER CAR AT TRUE FACTORY INVOICE!!

PARTS AND SERVICE

PARTS DEPARTMENT

Get Ready For Cold Weather—It's Coming!!



Limited Supply
AC-DELCO
Spark Plugs..... **At
Cost!**

Limited Supply
DELCO
Batteries **Below
Wholesale!**

Anti-Freeze
\$3.69
Gal.



SERVICE DEPARTMENT

Computer—Front End
Alignment **\$15⁹⁵**
(Rear Wheels Extra)

Oil Change,
Filter Change,
Lube **\$18⁹⁵**
(Includes Filter—5-Qts. Oil—Grease—Gas Engines Only)

Tune Up
4-Cylinder **\$16⁹⁵**
6-Cylinder **\$19⁹⁵**
8-Cylinder **\$22⁹⁵**
(Plus Parts)



**GM QUALITY
SERVICE/PARTS**



Prices Good Thru 12-23-86

GENERAL MOTORS PARTS DIVISION

ALL AT:

ED WALTERS MOTOR CAR AND TRUCK COMPANY, INC.

Your Pontiac, Cadillac, Oldsmobile, GMC Jeep, AMC and Renault Dealer
Of Eastern Kentucky

430 SOUTH LAKE DRIVE • PRESTONSBURG • PHONE: 886-3811

HOURS: 8-6 MON.-FRI., 8-5 SATURDAY (Not Responsible for Printer's Errors or Omissions)



See One of These Salesmen:

- ED WALTERS
- VIRGIL SLONE
- JIM WALTERS
- DICKIE CAMPBELL
- HESTER PACK
- WILLARD JOHNSON
- BUCK LAYNE
- JOHN FRANCIS
- GARY MEADE

SPORTS

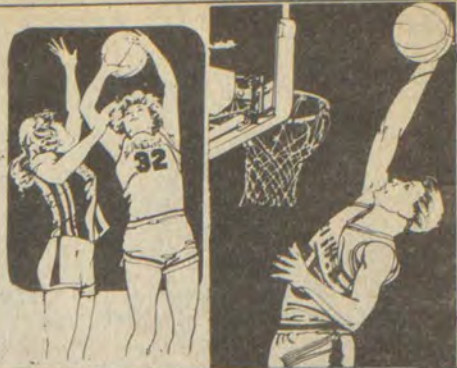

By
Alton Huff

Rebels Win Floyd County Final In Capturing Jenny Wiley Tournament

The event was called the Jenny Wiley Invitational Tournament and included teams throughout the state of Kentucky, but when the championship game rolled around it proved to be just another Floyd county show of basketball power.

When the tournament opened Thursday, six teams were in the running for Saturday's championship round but the Allen Central Rebels and Prestonsburg Blackcats denied any outside interference in the Prestonsburg hosted tourney.

Allen Central's march to the championship was a rocky one and playing without two of their starters didn't make the road any easier.

Guards Roger Horne and Darrin Conn missed the entire opening round contest when the Rebels defeated Lee County, 55-54, and played sparingly the following night in Allen Central's 54-52 victory over Lexington Catholic.

In the meantime, Prestonsburg was having a much easier time in their march to the championship, defeating Powell county 62-51 Thursday and coming back with a 64-51 win over Mullins.

The Blackcats received solid individual performances Friday as 6' 6" forward David Martin poured in 21 points and Cory Vicars accounted for 18.

However, the man of the tournament proved to be Allen Central's Roger Horne who fought off the flu bug in a big way Saturday night.

After managing only six points in the first half, Horne heated up the Prestonsburg Fieldhouse to the tune of 22 points in the second half to lead the Rebels to a 63-50 win and a Jenny Wiley championship.

The scouting report on the Allen Central guard reads, Horne is a streak shooter and when he hits a hot streak, he can hit from anywhere on the court.

Coach Jeff Riley and the Prestonsburg Blackcats were well aware of this but as Riley explained, when Horne hits a streak there isn't much anyone can do about it.

Allen Central forward Ronnie Ousley helped the Rebel cause with 16 points, and Johnny Martin was pleased with his overall team play. The coach says that Saturday's victory came as a result of them playing an almost perfect game.

SHORT SPORTS

The Betsy Layne Bobcats, despite Jimmy Stumbo's 27 points, lost their first game of the season, falling short to Sheldon Clark, 60-59, at home Friday night.

According to Betsy Layne coach Craynor Slone, his Bobcats didn't play their best basketball. "We thought that all we had to do was show up," Slone said. "We didn't play well, so we got beat."

First year Wheelwright coach Monroe Jones got his biggest gift of this young season Saturday night when his Trojans turned back Wolfe County 72-71.

Johnny Isaac led the scoring way for Wheelwright with 20 points, but Jones says breaking the Wolves' press was the key to his team's win.

"We broke their press real easily and got some easy baskets," Jones explained. "They kept pressing us the whole game, but it didn't really bother us."

Although the victory over Wolfe County was a big one for Wheelwright, Coach Jones says his Trojans still have some work to do.

"We're not there yet, and its going to take some time, but we have the potential to become a good team."

Four players scored in double figures Saturday night as the McDowell Daredevils defeated Breathitt County at home, 58-56.

Sophomore guard Dickie Joe Shannon led the Daredevils with 14 points while Brian Hall chipped in with 12. Reggie Hall added 11 points, and Bill England chashed in with a total of 10.

"We played a real good game against Breathitt County," Coach Rick Hall said. "They have a good team and might be the best team we've played this season, but we played well."

Eastern Kentucky University's run for a championship was cut short Saturday as the Colonels fell short in semifinal action.

Arkansas State ended Eastern's season with a 24-10 victory which set up a Division IAA final pitting ASU against Georgia Southern.

Tiny Augustana College continued its domination of Division 111 college football Saturday by earning their fourth consecutive title in the nation's smallest division.

Augustana earned an Amos Alonzo Stagg Bowl victory. Saturday. The former home of NFL quarterback Kenny Anderson has earned the reputation as the team to beat in small college football.

Just a step up from Division 111 lies
(Continued On Next Page)

"Saturday night we played about all year, both offensively and defensively. Now, if we could just keep that kind of consistency up the rest of the season, we would be okay."

For Prestonsburg, who lifted their record to 3-2, Brian Wallace let it be known that he is back in full offensive form by leading his club in scoring with 19 points.

The 5' 11" guard has missed several weeks of practice and game time due to an injured ankle and could be one of the Prestonsburg keys to successful basketball.

Coach Jeff Riley also received another solid performance from talented forward David Martin, who scored 15 points in the losing effort.

Riley agreed with Johnny Martin, at least in the idea that Allen Central played their best basketball of the season Saturday.

"In the second half they played as good as I've seen them play all season and I've seen every game they're

played," Riley admitted.

Although Prestonsburg lost their second game to county competition, the Blackcats aren't any worse for wear where the Floyd County Conference is concerned.

The Jenny Wiley championship round didn't effect the conference standings. The only thing decided in Saturday's matchup is that Prestonsburg will have to improve somewhere in order to beat Allen Central and at the same time Johnny Martin has to keep his troops sharp and prepared.

Allen Central was selected as this county's top team before pre-season, and the Rebels have started to show signs as to why.

At the same time, they put yet another piece of hardware in their continually growing trophy case. The season is still in its feeling out stages, and as the various teams continue to grow, many changes will become a reality, but one thing won't change, Floyd County basketball has no equal.

Betsy Layne Continues Winning Ways Against Floyd County Competition

Before this basketball season began everyone knew Betsy Layne's Jimmy Stumbo was one of eastern Kentucky's better scorers but not many people thought the Bobcat forward would turn in as much production as he has thus far.

With a southpaw shooting motion poised to engage into action at any time, Stumbo has gunned down some big opponents this year with the latest coming Thursday against the McDowell Daredevils.

Stumbo tickled the twines with 23 points to lead his Bobcats to their first Floyd County Conference victory of the year, an easier than expected 74-58 victory over McDowell.

Stumbo, however, wasn't by himself in the Betsy Layne offensive scheme of things. Two other Bobcats scored in double figures while a total of nine players etched their names in the offensive list for Craynor Slone.

Center Jamie Little came through with his finest offensive performance, collecting 17 points to go with his usual solid defensive showing, and Todd Sturgill helped out with 13 points.

The Betsy Layne guard combination finished with a total of 13 as Duran Newsome tossed in eight, and Bud Newsome scored five.

The McDowell Daredevils were led offensively by Brian Hall, who heated up the D.W. Howard Fieldhouse with 18 points.

Daredevil coach Rick Hall said the contest was simply a case of his team

suffering through a sub-par performance while Betsy Layne had one of their better games.

"We just had a horrible game," Hall said. "We shot poorly from the outside, and they were hot."

Bobcat coach Craynor Slone agreed. Not that McDowell played a bad game but that his team played one of their better games.

"We played probably our best game of the season, especially in the second half," the first year coach said of his team's performance, Thursday night.

With the victory, Betsy Layne tied Prestonsburg for the Floyd County Conference race. Both teams are currently 1-0.

The all-important conference title is important, not only for pride and confidence. The top two finishers will receive the top seeds in a district tournament play, having to win only one game to advance to regional play.

Also the fifth placed teams will play only one game before district finals time and this season, fifth could be as good as first.

Betsy Layne and Prestonsburg locked up in the Prestonsburg Fieldhouse last night to determine who would take a Holiday lead in the conference.

No score was available at press time but catch a total rundown of this and all games involving Floyd county schools in Monday's special issue of the Floyd County Times.

Blackcats Take Early Conference Lead By Narrowly Escaping Tough Daredevils

Coach Rick Hall has made it clear that he hoped his McDowell Daredevils would finish first or second in the Floyd County Conference, and for a long time last Tuesday it appeared his hopes would get a big assist early this season.

For 27 minutes and 50 seconds the Daredevils stayed in front or within two points of Prestonsburg, but the game isn't over 'till the final horn sounds. This is a known fact. Just ask Coach Hall.

With ten seconds left, McDowell and Rick Hall trailed the Blackcats by only two points and with control of the basketball, had a chance to tie the score.

McDowell had the basketball where they wanted it, in the hands of prize guard and team leader Brian Hall.

However, Hall wasn't where the Daredevils or he wanted to be. Not that he knew it at the time. No one knows where slick spots will show their ugly heads but for Brian Hall he happened to be in the right spot at the wrong time.

Hall apparently hit a slick spot on the E.P. Grigsby hardwood, causing the 6' 2" guard to lose control. Prestonsburg took advantage of the elements, scoring another basket for the final margin of victory, 58-54.

"We played them tough the whole game and had a chance to tie but got beat on an unfortunate play," Coach Hall said.

McDowell did in fact play Prestonsburg tough. In fact, the biggest lead by either team was the final margin of victory, four points.

The Blackcat loss was the second close game McDowell has lost to Floyd county competition already this season, and Rick Hall says his team just tightens up against conference competition.

On the other hand, Prestonsburg earned their first victory inside this county, mostly because of good ball handling and free throw shooting, or at least this is what their coach Jeff Riley feels about it.

"We played a pretty good game, especially handling the ball," Riley said. "We handled the ball well and didn't have very many turnovers."

The Blackcats also were hot from the charity stripe, hitting on 17 of 22 attempts. Prestonsburg made repeated trips to the free throw line, but McDowell kept defensive pressure on. A man to man at that.

"They surprised me by playing man to man," Riley revealed. "I didn't think we would see it at all, but they played it just about all night."

McDowell's man defense didn't bother Prestonsburg's forwards too much. David Martin led all scorers with 17 points while getting strong support from Cory Vickers who tossed in 16. Point guard Brent Music also hit twin digits with 11.

The Daredevils were topped offensively by Brian Hall who accounted for 14 points, and consistent forward Lenny Hall added 13 for McDowell.

With the victory, Prestonsburg takes an early lead in the conference at 1-0 while McDowell suffers their first loss in as many conference contests.

The Daredevils didn't exactly get off to the start that would have made Christmas more pleasant for Coach Hall, but the McDowell head man understands that winning the conference isn't exactly a necessity in advancing to the regional tournament or having a good season.

"I had hoped to finish first or second or fifth," Coach Hall said. "The district is so balanced this year that the only bad seed would be the third or fourth one." Hall continued. "The third and fourth teams will have to win two games to get to the district finals. It really comes down to who is playing their best ball when tournament time rolls around."

Coach Hall is correct in saying the fifth seed is a better one than the third and fourth but everyone in McDowell and Floyd county knows Rick Hall doesn't want to bring up the rear in anything.

If his Daredevils finish last, you can bet the farm that Hall will be disappointed but, hey, in this case fifth is better than third or fourth.



A WINNER'S FORM: Johnny Isaac displays his shooting form here that led to his 20 points and a Wheelwright victory over Wolfe County. Wheelwright has been selected as this district's fifth placed team but handed the 14th region's number one team a loss.

THE SPORTING TIMES

This past week while eastern Kentucky was in the midst of a cold spell I was given an opportunity to experience the incredible wonders of Florida.

The sun, the ocean, and everything Florida has to offer was in full form but what proved to be the most interesting thing for me was a game they call jai-alai.

It's always tough to find amusement in something you know nothing about such as Australian Rules football or the metric method of measurements, but this jai-alai stuff surprised me. It's fast-paced and interesting as the various events unfold.

According to an official handbook, this sport is a centuries old game originated in Spain and France with the first action held in this country in 1904.

The object of this game called jai-alai is to bounce a goat skin covered nylon ball off a wall in a fashion that will prevent the opponent from either catching it in the air or on its first bounce and slinging it back against the same wall, and so the game goes.

What surprised me was the fact that they didn't use gloves to catch the ball. Actually their mitt, or cesta in its official term, looks more like a twisted up boat oar, but these people could certainly catch and sling.

Although jai-alai has been in the U.S. for 82 years it hasn't exactly caught on throughout the country. In fact this unusual game is played in only two other states, Rhode Island and Connecticut.

However, in south Florida it's just about the biggest thing going next to the Dolphins and the Hurricanes.

The arena is packed almost every night, and it is hard to say what exactly makes this sport so popular, but one reason could be that fans not only can enjoy watching but they can bet on their favorite players.

People of this area show great interest on placing a bet, and in the case of jai-alai, they not only can cheer for their favorites but they prosper when their man wins.

In a normal sport such as football or baseball, all a fan wins when his team wins is the satisfaction but here the fan gains something else, money.

One thing made me suspicious, though. Just before the game began and after all the bets were in, the scoreboard displayed the favorites, based on where the most money went.

Nothing unusual here but the favorite never won. Now, I wonder why the

player who everyone had money on never won? Have to stay in business some way.

The excitement surrounding the night's events somehow affected my usual good judgement and like everyone else, I had to bet.

Well, needless to say I didn't win any cash, but I should have. After closely reviewing the program, I instructed my bookie (brother-in-law) to place two bucks on Bobby in game two.

The program showed Bobby as one of the more successful players and my sporting emotion confirmed this but Bobby failed to compromise with my investment.

In fact, Bobby didn't show his best form the whole night. Somewhere during the post game preparations, he lost momentum and failed to make me a winner.

The gambling aspect of jai-alai is a big attraction, and I'm not even a gambler, but what impressed me more is that I now know that somewhere in America there is a sport where the fans are treated to good athletes and good action while not booing as a result.

Don't get confused, jai-alai fans are intense and they make a lot of noise, but they realize that it wasn't the players who lost it for them, they simply bet the wrong numbers.

This sport is certainly different from any we have in eastern Kentucky. The people of Florida have one on us there, but you know what they don't have down there? Basketball.

Kentucky is the basketball king, and I wouldn't trade a slam dunk or a jump-shot for all the rebotes in Broward County.

Oh yea, we can't bet on where UK will finally show Louisville who really represents Kentucky basketball, but Rex Chapman is a much better performer than Bobby.

By the way, a rebote is a return of a ball from the back wall of a jai-alai court.

I plan on returning to the great south Florida scene as soon as possible, but this time I'm going to find out who owns the fastest greyhound there and bring home some funds. You bet, dog racing is big in the Ft. Lauderdale area also, and they bet on it, too.

Court To Review Law On Spotlighting Deer

Kentucky Attorney General Dave Armstrong is asking the Supreme Court of Kentucky to review the Court of Appeals decision striking down a law barring use of spotlights to daze deer and other wildlife.

The Court of Appeals reversed a 1985 Casey county conviction for "spotlighting" deer on the ground that the law was too broad. On November 9, 1984, Carroll Singleton was observed shining a spotlight across the fields and woods off Long Hollow Road in Casey County.

Conservation Officer Ray Floyd, who cited Singleton for "spotlighting with a gun in possession," said Singleton had a .30-06 rifle on the front seat of his vehicle, next to a cartridge, and a clip loaded with four cartridges in his pocket. The Court said citizens have constitutional rights of free speech and privacy which entitle them to travel Kentucky roads without fear of being charged under the

statute.

Armstrong said, "This expansion of speech and privacy rights goes well beyond the U. S. Constitution and serves no purpose other than to protect poachers. Fish and Wildlife regulations limit the statute to situations where illegal hunting is obviously intended, and no innocent conduct would be prosecuted." Armstrong emphasized that, "Kentucky's spot-lighting law is a vital tool in the protection of our wildlife and it must be upheld."

Spotlighting is a favorite tactic of poachers because deer and other wildlife stand transfixed and helpless when immobilized by a bright light in their eyes. Singleton had maintained that he wasn't hunting but was searching for a deer he had wounded earlier in the day. The Casey District Court and Circuit Court had previously rejected his claims.

News And Notes From The NFL

Could it really be true? Isn't there some mistake that has been made. The playoffs can't go on without the Dallas Cowboys. They had a position reserved. It belonged to them for oh so long.

Sorry cuz, no post season action for the Cowboys. America's self-proclaimed team will just have to wait until next season and a quarterback.

But, you say, now that the Raiders have to stay home during the playoffs, what is this? Has professional football gone mad?

No cuz, it's a thing called parity. Nowadays teams other than the powerhouses can earn a playoff berth, but your Cowboys and Raiders had an opportunity to stay alive but they lost to lesser teams, and now you will have to find another winner to cheer for.

Denver would be a wise choice. The Broncos upended Washington Saturday which gave the New York Giants a NFC Eastern Division championship. The Giants, however, weren't satisfied with being given a title. They had to prove they deserved it.

Bill Parcell's club thumped St. Louis, Sunday, and accordingly, Parcell was given the traditional ice and gatorade treatment.

Cleveland doesn't believe in pouring their cold drinks on their coach but this season the Browns have developed another nasty habit, trouncing their opponents.

Cleveland gave it to Cincinnati, Sunday, to win their second straight NFC Central Division title. Bernie Kosar had his way with the Bengal defense while leading his team to their championship.

Kansas City kept their playoff hopes alive with a victory over the Raiders in Los Angeles. LA committed eight turnovers as compared to zip for the Chiefs, and as a result, the Raiders have no playoff possibility.

Minnesota is in the same boat. Coming into Sunday's game with Houston, the Vikings were sitting pretty but looked past the Oilers and now they are looking to next season.

The San Francisco 49ers earned an additional step or two toward post season action by whipping New England while Miami helped out with their victory in Los Angeles over the Rams.

Neither New York nor New England want to win the AFC East. Both teams are experiencing unexpected tailspins and as a result the Bengals, Chiefs, and Sea Hawks have a shot at extending their seasons.

This week will definitely tell the final tale, because it is the final week, but much is left to be decided before Tuesday rolls around.

Cincinnati and the New York Jets will hook up in Riverfront Stadium, with the winner possibly being a wildcard representative.

RESULTS FROM WEEK FIFTEEN		
PITTSBURGH 45	NEW ORLEANS 14	
NY JETS 24	ATLANTA 9	
DENVER 31	PHILADELPHIA 23	
WASHINGTON 30	DALLAS 21	
SAN FRANCISCO 29	SEATTLE 34	
NEW ENGLAND 24	SAN DIEGO 24	
CLEVELAND 34	GREEN BAY 21	
CINCINNATI 3	TAMPA BAY 7	
KANSAS CITY 20	INDIANAPOLIS 24	
LA RAIDERS 17	BUFFALO 14	
MIAMI 37	HOUSTON 23	
LA RAMS 31	MINNESOTA 10	
NY GIANTS 27	CHICAGO 16	
ST. LOUIS 7	DETROIT 13	
SCHEDULE FOR WEEK SIXTEEN		
LA RAMS (FRIDAY)	KANSAS CITY	
AT SAN FRANCISCO	AT PITTSBURGH	
DENVER (SATURDAY)	SAN DIEGO	
AT SEATTLE	AT CLEVELAND	
GREEN BAY (SATURDAY)	BUFFALO	
AT NY GIANTS	AT HOUSTON	
ATLANTA	NEW ORLEANS	
AT DETROIT	AT MINNESOTA	
NY JETS	INDIANAPOLIS	
AT CINCINNATI	AT LA RAIDERS	
WASHINGTON	TAMPA BAY	
AT PHILADELPHIA	AT ST. LOUIS	
CHICAGO	NEW ENGLAND (MONDAY)	
AT DALLAS	AT MIAMI	
CURRENT STANDINGS		
AFC		
EAST	CENTRAL	WEST
NEW ENGLAND 10-5	CLEVELAND 11-4	DENVER 11-4
NEW YORK 10-5	CINCINNATI 9-6	KANSAS CITY 9-6
MIAMI 8-7	PITTSBURGH 6-9	SEATTLE 9-6
BUFFALO 4-11	HOUSTON 4-11	LOS ANGELES 8-7
INDIANAPOLIS 2-13		SAN DIEGO 4-11
NFC		
EAST	CENTRAL	WEST
NEW YORK 13-2	CHICAGO 13-2	LOS ANGELES 10-5
WASHINGTON 11-4	MINNESOTA 8-7	SAN FRANCISCO 9-5-1
DALLAS 7-8	DETROIT 5-10	NEW ORLEANS 7-8
PHILADELPHIA 5-9-1	GREEN BAY 4-11	ATLANTA 6-8-1
ST. LOUIS 3-11-1	TAMPA BAY 2-13	

Schedule For 1986 (Men)	
December	
17-20	Prestonsburg in Sheldon Clark Tourney
18-20	McDowell in Mullins Invitational
19-20	Wheelwright in Jesse Stuart Tour (Greenup Co.)
19	Breathitt County at Betsy Layne
26-27	Wheelwright in Shawnee State Tourney (Portsmouth)
26-27	Betsy Layne in Belfry Tourney
30	Magoffin County at Allen Central

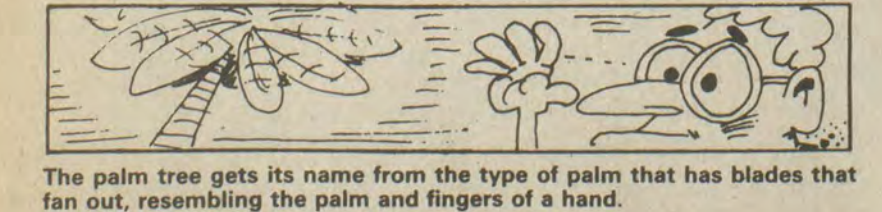

The palm tree gets its name from the type of palm that has blades that fan out, resembling the palm and fingers of a hand.

"One must have a good memory to be able to keep the promises one makes."
Friedrich Wilhelm Nietzsche

Lady Blackcats Take Lead In Conference

Coming into last night's encounter the Betsy Layne Lady Bobcats and Prestonsburg Lady Blackcats owned one victory each in the all important Floyd County Conference.

Both squads had earned their victory over the McDowell Lady Daredevils. Prestonsburg upended McDowell exactly one week ago while Betsy Layne defeated the Lady Daredevils Thursday.

With an early conference advantage on the line both teams completely understood what was at stake when they came eye to eye in the Prestonsburg Fieldhouse.

Kentucky Afield...

Antlered Doe Taken In Butler County During Gun Season

About once each year a deer which is biologically female but has male characteristics is harvested in Kentucky during deer season.

This unusual occurrence was reported this season in Butler County where 16-year-old Timmy Grise of Lewisburg downed an 11-point antlered doe November 14. The deer field dressed at 175 pounds, had a 13-inch inside spread from antler to antler and 21 1/2-inch main beams, according to Butler County Conservation Officer Kenny Kemp.

An antlered doe of this size is not found often, according to Randy Hedges, southwestern wildlife district biologist with the Department of Fish and Wildlife Resources. Hedges explained this phenomenon happens occasionally, yet most of the antlered does he has observed have considerably smaller racks and weigh closer to 100 pounds (live weight), like the average doe.

There are two main reasons why some does have antlers. One is that occasionally a doe may be born with genetic make-up of XXY chromosomes, instead of the normal XX female chromosomes. Male deer have XY chromosomes normally. This could give does some characteristics of a buck, such as antlers or a heavier body build.

A more common reason for this uncommon occurrence is a hormonal imbalance in the female deer. The underproduction of estrogen, a female hormone, or the overproduction of testosterone, a male hormone, could produce the same effects as an XXY chromosome might. Hedges said most antlered does with the extra chromosome are incapable of reproduction and probably would have antlers each year as bucks do.

Those antlered does which have the hormonal imbalance will sometimes overcome it, return to normal hormone production, and may or may not have a rack each year. Most does with this type of disorder are able to bear young.

Grise's particular deer would seem to fall in the "extra chromosome" category, based on the knowledge of weight and antler development, but this is not known for certain. Whatever the reason, Grise was happy to have taken an antlered deer well above the average size buck taken by most deer hunters.

Grise said he was surprised to find his deer was a doe after checking the deer. "I didn't know whether to check it in or not," said Grise of his first deer. He took the deer along a grain field on a ridge top on his own farm.

A situation like Grise's is one reason why deer regulations refer to "antlered or antlerless" deer instead of bucks and does when defining legal deer. Antlers don't always mean bucks, but any deer with antlers four inches or more in length is legal when the regulation specifies "antlered deer only."

The deer will probably qualify for the Kentucky State Record Deer List for trophy does, but this has not been determined to date.

There are currently two antlered does on the top twenty list of does by field dressed weight. The top spot on the list is currently held by Wayne West of Bardwell, Ky., with a 161-pound antlered doe taken in Carlisle County. Slot number 20 is shared by William Moore, of Louisville, who took a 127-pound antlered doe in Shelby County in 1982. Grise's doe will most likely place him high on the list, if verified, and will long be remembered as a special deer.

SHORT SPORTS

(Continued From Previous Page)

North Dakota State, and they are rapidly becoming a force in Division 11.

NDS earned their second straight championship when they defeated South Dakota, Saturday.

The New York Mets continue to suffer embarrassment with their pitching staff—not from their difficulties on the field but from society's point of view.

After the Houston brawl, Dwight Gooden added to the problems by breaking several laws and fighting with Tampa, Florida policemen.

According to reports, Gooden was pulled over in Tampa, Saturday night, after a policeman saw his car swerve on the road.

After being stopped, Gooden dooked it out with officers and was later jailed on charges of reckless driving, resisting arrest, and assault.

Not much went on at the winter baseball meetings held this past week in Broward county, Florida, but the New York Mets did swing a deal for Kevin McRenolds.

The Mets sent Kevin Mitchell to San Diego, Thursday, for the hard hitting McRenolds.

The New York Yankees also were in the trade market, dealing the hit man Mike Easler to Philadelphia in exchange for prospect Charles Hudson. Hudson has been expected to become a pitching force in the major leagues but has yet to bloom. Easler, on the other hand, is a proven offensive threat but has trouble with the leather.



Mammoth Cave, Kentucky's immense series of underground caverns formed by the action of ground water on limestone formations, was reputedly discovered by a hunter in 1799.



Blacks, who smoke much more, on the average, than white people, have the nation's highest rates of lung cancer and coronary heart disease—the illnesses most often linked to smoking.

SHOOTING MATCH

Spurlock Fork Left Beaver Creek

SUNDAYS 12 NOON

Free Turkey

For High Score of Day

Factory Chokes Only

12-10-2d-pt.

Lady Blackcat coach Bridgett Clay especially wanted the victory because winning at home is a must in Floyd County action.

"This is probably our key game because we're playing at home and this is for first place in the conference," Coach Clay said.

Clay says that finishing high in the conference is a high priority for her squad because a first or second place finish is important in advancing to the regional tournament.

And Prestonsburg put themselves in a solid position as number one.



The first American president to be born on Independence Day was Calvin Coolidge. His birthday was July 4, 1872.



America's first aerial photograph was taken from balloon over Boston in 1860. Taken by J.W. Black, it was entitled "Boston as the Eagle and the Wild Goose See it."

Now Available:

Sweet 16 Basketball Tickets

State Tournament is March 25-28

in Rupp Arena, Lexington, KY

(Next year's tourney is in Louisville)

All First Commonwealth Bank tickets are lower level seats.

Get your tickets at the bank now.

First Commonwealth Bank

Member FDIC

Prestonsburg • Martin • Betsy Layne

BLUE GRASS STOCKYARDS, CO., INC.

Blue Grass Stockyards I
Lisle Road, Lex., Ky.
Tel. 255-7701

Blue Grass Stockyards II
Angliana Ave., Lex., Ky.
Tel. 252-7755

Cattle Auct.: Mon. & Tues. 8:30 a.m.
Hog & Lamb Auction: 2:00 p.m.

Cattle Auct.: Wed., 8:30 a.m.
No Hog sale at this location

The Management and Personnel of the Blue Grass Stockyards would like to thank the livestock producers of Floyd County for supporting our market through the year. We appreciate your confidence in us to act as your marketing agent and pledge to continue our best in marketing your consignment.

We Wish You a Merry Christmas
And a Happy New Year!!!

We will hold no sales during Christmas week or the week after. Sales resume Monday, January 5, 1987.

SCHOLARSHIP SCHOLARSHIP SCHOLARSHIP SCHOLARSHIP

ATTENTION SENIORS!

Scholarship Testing

Saturday, December 20 at 11:00 a.m. at ...

EXCEL COLLEGE

P.O. Box 1765, 360 Broadway, Paintsville, Ky. 41240

A \$3,975 Scholarship Will Be Awarded To A 1987 Graduating High School Senior

This scholarship winner may elect any one of the career training diploma programs offered by

Excel College

For more information call

789-2099

SCHOLARSHIP SCHOLARSHIP SCHOLARSHIP SCHOLARSHIP

Wednesday,
December 17—
Tuesday,
December 23, 1986

The Floyd County Times

TV
SCHEDULE

WEDNESDAY

12/17/86

MORNING

- 9:15 **22** **5** Draw Along: Santa Claus
10:05 **17** MOVIE: 'Holiday' A fun-loving young man wants to marry a wealthy woman and begin a perpetual holiday but her father has other ideas. Cary Grant, Katharine Hepburn, Lew Ayres. 1938.

AFTERNOON

- 1:05 **17** MOVIE: 'Rocky Mountain'

EVENING

- 6:00 **3** **3** **8** **6** **13** **4** **57**
2 News
22 **5** Country Christmas Decorating
33 **11** 3-2-1, Contact (CC).
6:05 **17** Andy Griffith
6:30 **3** **3** NBC News
8 **6** **13** **4** ABC News
22 **5** Nightly Business Report
33 **11** Doctor Who
57 **2** CBS News
6:35 **17** Safe at Home In Stereo.
7:00 **3** **3** PM Magazine
8 **6** People's Court
13 **4** M*A*S*H
22 **5** River City
33 **11** Nightly Business Report
57 **2** Gunsmoke
7:05 **17** Sanford and Son
7:30 **3** **3** New Newlywed Game
8 **6** Judge
13 **4** Jeffersons
22 **5** Kentucky Afield
33 **11** Mother and Son
7:35 **17** Honeymooners
8:00 **3** **3** Highway to Heaven (CC)
8 **6** **13** **4** Perfect Strangers (CC) Balki and Larry's plans for going home for Christmas are ruined when their plane is grounded due to a blizzard.
22 **5** Kentucky Center Presents: The Snow Queen The Snow Queen kidnaps Kay from his family and turns his heart into ice. (90 min.)
33 **11** MacNeil-Lehrer Newshour
57 **2** How the Grinch Stole Christmas
8:05 **17** MOVIE: 'It's a Wonderful Life' A guardian angel helps a hard working man who has fallen on bad times. James Stewart, Donna Reed, Lionel Barrymore. 1946.
8:30 **8** **6** **13** **4** Head of the Class (CC) Charlie learns that his former girlfriend has been assigned to evaluate his class.
57 **2** 'Twas the Night Before Christmas
9:00 **3** **3** Year in the Life As another Christmas approaches, Sam prepares to wed Kay, Joe finds himself attracted to an attractive bicycling champion, and infidelity threatens Glen and Anne's marriage. (2 hrs.) Part 3 of 3, In Stereo.
8 **6** **13** **4** Dynasty (CC) While Alexis plans a black-and-white ball at the mansion, Blake hopes to regain control of his company, Sammy Jo learns the truth about

her pregnancy and Michael continues his relationship with Amanda. (60 min.)

- 9:30** **22** **5** Mark Russell Comedy Special Political satirist, Mark Russell, pokes fun at people and places in the current headlines.
10:00 **8** **6** **13** **4** Arthur Hailey's Hotel (CC)
22 **5** MacNeil-Lehrer Newshour
33 **11** Kanawha County on the Line
57 **2** Equalizer McCall searches for an infant girl stolen from her hospital bed. (60 min.)
10:55 **17** MOVIE: 'Forty Second Street' A young understudy must take the stage when the star of a musical breaks her leg shortly before the opening. Warner Baxter, Ruby Keeler, Dick Powell. 1933.
11:00 **3** **3** **8** **6** **13** **4** **22**
5 **57** **2** News
33 **11** Mark Russell Comedy Special Political satirist, Mark Russell, pokes fun at people and places in the current headlines.
11:30 **3** **3** Tonight Show
8 **6** ABC News Nightline
13 **4** Entertainment Tonight
33 **11** Flapper Story
57 **2** Entertainment Tonight Actress Jane Fonda talks about her upcoming film, "The Morning After".
11:35 **3** **3** NBC News
8 **6** **13** **4** ABC News
22 **5** Nightly Business Report
12:00 **8** **6** Tales of the Unexpected
13 **4** ABC News Nightline
33 **11** SCTV
12:30 **3** **3** Late Night with David Letterman Tonight's guests are Australian cowgirl Sandy Thorn and comedian Jeff Cesario. (60 min.) In Stereo.
8 **6** More Real People
13 **4** Dick Cavett
12:55 **17** MOVIE: 'Silent Running'
1:30 **3** **3** Today's Business
13 **4** News (R).
2:50 **17** MOVIE: 'Is Paris Burning?' A German general is ordered by Hitler to burn Paris if it is in danger of being recaptured by the Allies, but he is convinced Hitler is deranged and stalls on carrying out the order. Leslie Caron, Orson Welles, Kirk Douglas. 1966.
3:00 **13** **4** Video Mall

THURSDAY

12/18/86

MORNING

- 10:05 **17** MOVIE: 'A Christmas Without Snow' A group of choir members struggles under the leadership of a perfectionist director. Michael Learned, John Houseman, Ramon Bieri. 1980.
11:00 **22** **5** Draw Man: Christmas

AFTERNOON

- 12:00 **22** **5** Write On! The



AMY GRANT SPECIAL

Contemporary singer and Grammy Award winner Amy Grant (center) joins guest stars (l. to r.) Kaleena Kiff, Dennis Weaver, composer Jimmy Webb, Ed Begley Jr. and Art Garfunkel in her first television special, "Amy Grant ... Headin' Home for the Holidays," which airs SUNDAY, DEC. 21, on NBC.

CHECK LISTINGS FOR EXACT TIME

© 1986 Compulog

behind-the-scenes action during the Festival of New American Plays in Louisville, Kentucky is highlighted.

- 1:05 **17** MOVIE: 'Force of Arms' An Army officer and a young WAC meet and fall in love in the midst of WWII. William Holden, Nancy Olson, Frank Lovejoy. 1951.

EVENING

- 6:00 **3** **3** **8** **6** **13** **4** **57**
2 News
22 **5** GED Series
33 **11** 3-2-1, Contact
6:05 **17** Andy Griffith
6:30 **3** **3** NBC News
8 **6** **13** **4** ABC News
22 **5** Nightly Business Report

- 6:35 **17** Safe at Home In Stereo.
7:00 **3** **3** PM Magazine
8 **6** People's Court
13 **4** M*A*S*H
22 **5** Holiday Entertaining with Martha Stewart
33 **11** Nightly Business Report
57 **2** Gunsmoke
7:05 **17** Sanford and Son
7:30 **3** **3** New Newlywed Game
8 **6** Judge
13 **4** Jeffersons
33 **11** Fall and Rise of Reginald Perrin
7:35 **17** Honeymooners
8:00 **3** **3** Cosby Show (CC) Cliff and his father are left in charge of the kids when Clair and

Cliff's mother head for Hillman College to visit Denise. In Stereo.

- 8** **6** **13** **4** Our World (CC) (60 min.)
22 **5** Wonder of Western Australia
33 **11** MacNeil-Lehrer Newshour
57 **2** Twilight Zone

- 8:05 **17** MOVIE: 'Anatomy of a Murder' A small town attorney battles to save his client, an Army lieutenant who killed a man for allegedly attacking his wife. James Stewart, Ben Gazzara, Lee Remick. 1959.

- 8:30 **3** **3** Family Ties (CC) Mallory thinks she has lost her mother's love when Elyse becomes fast friends with Mallory's new acquaintance. In Stereo.
57 **2** Simon & Simon During his brief hospital stay for a tonsillectomy, Rick claims to have witnessed a murder in the recovery room. (60 min.)

- 9:00 **3** **3** Cheers (CC) Diane decides to pursue a career as a ballerina after the gang forges a letter from her dance teacher. In Stereo.
8 **6** **13** **4** Colbys (CC) Jason learns that Connie has disappeared. Monica wants to leave her job for Cash and Zack presents Sable with devastating news. (60 min.)
22 **5** Cities
33 **11** Rape: the Boundaries of Fear

- 9:30 **3** **3** Night Court
33 **11** College Basketball: Florida A&M at Marshall (2 hrs.)
57 **2** Designing Women Mary Jo talks Julia, Suzanne and Charlene into helping her chaperone her daughter's slumber party.

- 10:00 **3** **3** L.A. Law Becker lands in trouble when he has a fling with the wife of the client he's representing in a divorce case and Kelsey works with a contract dispute over a self-wringing teabag. (60 min.) In Stereo.
8 **6** **13** **4** 20/20 (CC) (60 min.)
22 **5** MacNeil-Lehrer Newshour
57 **2** Knots Landing

- 10:55 **17** MOVIE: 'Never Say Goodbye' A divorced couple, still in love, are reunited by the efforts of their daughter. Errol Flynn, Eleanor Parker, Forrest Tucker. 1946.

- 11:00 **3** **3** Today's Business
13 **4** News (R).
2:00 **13** **4** Video Mall
2:10 **17** MOVIE: 'Trial Run'
4:15 **17** World at Large
4:30 **17** Get Smart

FRIDAY

12/19/86

MORNING

- 10:05 **17** MOVIE: 'Never Say Goodbye' A divorced couple, still in love, are reunited by the efforts of their daughter. Errol Flynn, Eleanor Parker, Forrest Tucker. 1946.

AFTERNOON

- 1:05 **17** MOVIE: 'The Runaways' A young runaway teenager and an escaped leopard cross paths in their separate flights to freedom. Dorothy McGuire, Van Williams, John Randolph. 1975.

EVENING

- 6:00 **3** **3** **8** **6** **13** **4** **57**
2 News
22 **5** Magic of Painting Keepsakes
33 **11** 3-2-1, Contact (CC).
6:05 **17** Andy Griffith
6:30 **3** **3** NBC News
8 **6** **13** **4** ABC News
22 **5** Nightly Business Report
33 **11** Doctor Who
57 **2** CBS News
6:35 **17** Safe at Home In Stereo.
7:00 **3** **3** National Geographic Special (60 min.)
8 **6** People's Court

Movie Week

SUNDAY

(NBC) SUNDAY NIGHT MOVIE

"ANNIE" (1982) Starring Carol Burnett, Albert Finney, Bernadette Peters and Aileen Quinn. The film version of the hit Broadway musical based on the comic strip "Orphan Annie."

(ABC) THE DISNEY SUNDAY MOVIE

(ABC) SUNDAY NIGHT MOVIE

"WET GOLD" (1984) Starring Brooke Shields, Burgess Meredith, Tom Byrd and Brian Kerwin. Three men (Meredith, Byrd and Kerwin) become partners under the leadership of a young woman (Shields) who leads them on a deadly underwater hunt for sunken treasure.

(CBS) SUNDAY NIGHT MOVIE

"THE CHRISTMAS GIFT" (1986) Starring John Denver, Jane Kaczmarek, Edward Winter, Gennie James and Mary Wickes. A recently widowed father (Denver) falls under the mystical spell of an unusual small town.

MONDAY

(NBC) MONDAY NIGHT MOVIE

"CHRISTMAS EVE" (1986) Starring Loretta Young, Trevor Howard, Arthur Hill, Ron Leibman, Patrick Cassidy and Season Hubley. Young returns in her first television role in 23 years, as a wealthy eccentric who goes to great lengths to bring her scattered family together for one last Christmas.

TUESDAY

(CBS) TUESDAY NIGHT MOVIE

"A CHRISTMAS CAROL" (1984) Starring George C. Scott, Edward Woodward, Susannah York and Nigel Davenport. Scott stars as the stingy businessman Ebenezer Scrooge in this version of Charles Dickens' classic.

THURSDAY

(CBS) THURSDAY NIGHT MOVIE

"THE GIFT OF LOVE: A CHRISTMAS STORY" (1983) Starring Lee Remick and Angela Lansbury. A woman (Remick), unable to handle the concurrent loss of her mother and the failure of her husband's once-thriving business, dreams of the good times she and her mother shared to help pull her through her feelings of self-pity and her sense of self-doom.

13 (4) M*A*S*H
22 (5) Kentucky Business Week
33 (11) Nightly Business Report
57 (2) Gunsmoke
17 Sanford and Son
7:05 (8) (6) Judge
7:30 (13) (4) Jeffersons
22 (5) Comment on Kentucky
33 (11) Wodehouse Playhouse

7:35 (17) Honeymooners
8:00 (3) (3) National Geographic Special An exploration of the human fascination with gold throughout the history of mankind. (60 min.)
(8) (6) (13) (4) NFL Football: Los Angeles Rams at San Francisco 49ers (CC) (3 hrs.) Live.
(33) (11) MacNeil-Lehrer Newshour

57 (2) Scarecrow and Mrs. King Lee's toy-maker friend claims that his former employer has been manufacturing dangerous 'toy' weapons. (60 min.)

8:05 (17) MOVIE: 'Texas Across the River'

8:10 (22) (5) Masterpiece Theatre: Paradise Postponed (CC) Leslie becomes Cabinet Minister and Lady Grace's jewel box containing secrets of her past is stolen. Part 9.

9:00 (3) (3) College Basketball: Kentucky Invitational Tournament Championship Game. (2 hrs.)
(22) (5) Washington Week in Review
(33) (11) Statewide
(57) (2) College Basketball: Kentucky Invitational Iona at Kentucky. (2 hrs.)

9:30 (22) (5) Wall Street With Louis Rukeyser
(33) (11) Wall Street Week

10:00 (22) (5) MacNeil-Lehrer Newshour
(33) (11) Heart of the Dragon: Correcting

10:05 (17) NBA Basketball: Portland Trailblazers at Houston Rockets (2 hrs., 15 min.)

11:00 (3) (3) (8) (6) (13) (4) (22) (5) (57) (2) News
(33) (11) Candle in the Wind

11:30 (3) (3) Tonight Show
Tonight's guests are Bob Hope, Barbara Mandrell and champion bubble blower Tom Noddy. (60 min.) In Stereo.

(8) (6) ABC News Nightline
(13) (4) Entertainment Tonight Andy Williams talks about his new album, "Close Enough For Love".

11:35 (57) (2) Dallas (CC)
12:00 (8) (6) News
(13) (4) ABC News Nightline
(33) (11) SCTV

12:20 (17) Night Tracks Power Play In Stereo.
12:30 (3) (3) Friday Night Videos NBC Sports commentators Bob Costas and Ahmad Rashad and New York Mets pitcher Ron Darling co-host. (90 min.) In Stereo.

(8) (6) ABC News Nightline
(13) (4) Jimmy Breslin's People (60 min.)
12:35 (57) (2) Entertainment Tonight Andy Williams talks about his new album, "Close Enough For Love".

1:00 (8) (6) Tales of the Unexpected
1:20 (17) Night Tracks In Stereo.
1:30 (13) (4) Pentecost To-

day
2:00 (3) (3) Today's Business
(13) (4) News (R).
2:20 (17) Night Tracks In Stereo.
2:30 (3) (3) News
(13) (4) Video Mall
3:20 (17) Night Tracks In Stereo.
4:20 (17) Night Tracks In Stereo.

11:30 (3) (3) Punky Brewster
(8) (6) (13) (4) All-New Ewoks
(33) (11) This Old House (CC).
(57) (2) Goin's Brothers Show

AFTERNOON
12:00 (3) (3) Lazer Tag Academy
(8) (6) (13) (4) ABC Weekend Special: The Velveteen Rabbit (CC). (R).
(22) (5) Christmas Brass
(33) (11) Victory Garden
(57) (2) Wayne Martin Show

12:30 (3) (3) Kidd Video
(8) (6) Little's
(13) (4) America's Top Ten
(22) (5) Microwaves Are for Cooking
(33) (11) Good Health from Jane Brody's Kitchen
(57) (2) NFL Football: Green Bay Packers at New York Giants (3 hrs., 15 min.) Live.

12:50 (17) MOVIE: 'Battle of the Bulge' During World War II, a colonel, realizing that no gasoline would create a weakness for the Germans, suggests that his men play a game to deplete their gas supply. Henry Fonda, Robert Shaw, Robert Ryan. 1966.

1:00 (3) (3) Facts of Life
(8) (6) (13) (4) American Bandstand
(22) (5) Holiday Entertaining with Martha Stewart
(33) (11) MOVIE: 'The Power' One member of a scientific research group possesses the ability to drive his colleagues to limit of human endurance and survival. George Hamilton, Suzann Pleshette, Yvonne De Carlo. 1968.

1:30 (3) (3) 227 Sandra enrages Mary when she writes a steamy novel based on the characters in the apartment building. In Stereo.
(8) (6) 1986 College Football All-American Team Tape Delayed.
(13) (4) Dance Fever
(3) (3) Golden Girls



CHRISTMAS EVE

Loretta Young returns to television for the first time in 23 years to star as Amanda Kingsley, a wealthy eccentric who goes to great lengths to bring her scattered family together for one last Christmas, in "Christmas Eve." It airs on **MONDAY, DEC. 22, on NBC.**

CHECK LISTINGS FOR EXACT TIME

© 1986 Compulog

(8) (6) Golf: Mazda Champions Golf Tournament Coverage is featured from Montego Bay, Jamaica. (2 hrs.) Live.
(13) (4) Puttin' on the Hits In Stereo.
(22) (5) Sing-It-Yourself Messiah
(33) (11) Nuclear Legacy
(57) (2) Fishin' With Or-

2:30 (3) (3) Amen Deacon



Amy Grant looks to widen her audience a little more

By Lynn Hoogenboom

Amy Grant, 25, is the reigning queen of Christian pop. In the next couple of years, she hopes to become the queen of pop — period.



Amy Grant

She may make it, too. "The Next Time I Fall," in which she duets with Peter Cetera, has hit the national Top 5; two of her last four albums have gone platinum; and her first television special, "Amy Grant ... Headin' Home for the Holidays," which airs Sunday, Dec. 21, on NBC, could add yet-another layer to her audience.

But her burgeoning audience seems to carry with it a concurrent danger. Could Grant eventually find herself presenting two different images to two different audiences — one religious and one secular?

"I'm sure that different albums I do will probably appeal more or less to different layers of my audience," says Grant, "but I never want to present two different people. I figure if that's my intent, my audience will catch onto that."

Unlike most gospel singers, Grant's musical roots

are not in the church. She was influenced instead by the pop favorites of her older sisters. "I remember digging through my sisters' stuff, and that's where I found Todd Rundgren and Jethro Tull and Joni Mitchell," she recalls.

"Carole King was probably my favorite."

Grant started writing her own songs — some religious, some secular — when she was 14. At age 15, she was signed on by Word, a gospel label.

"I think what happened to me was in a time of real strength, I stood up for what I believed," says Grant, "and a door opened that enabled me to keep standing there. Now, as a 25-year-old, I see that I have the freedom to sing other things also. But I still want to sing about my relationship with Jesus. And now I've got the freedom to do both. Had I started out the other way around, maybe it would have been, 'Whoa, now she's getting religious on us!'"

She's a little unsure what the reaction to her special will be. "I don't think any Emmys are gonna come down from my performance in the Christmas special," she says with a laugh.

"Even if you have a half-way good script and good ideas, something about the camera can squeeze the life out of anybody," she explains. "But we had a blast. It got to the point where we thought, 'I could give a riff that there are cameras on. This is fun!' If half of that translates to the tape, I'll be pleased."

3:00 (3) (3) Rick Huckabay Show
(13) (4) World Cup Skiing (60 min.)
(33) (11) Living Planet: Portrait of the Earth

3:30 (3) (3) NFL '86 Live.
3:45 (57) (2) College Basketball: Illinois at North Carolina (2 hrs., 15 min.) Live.

4:00 (3) (3) NFL Football: Denver Broncos at Seattle Seahawks (3 hrs.) Live.
(8) (6) Wide World of Sports Today's program features coverage of the Pernel Whitaker-Alfredo Layne lightweight bout from Norfolk, VA and the America on Ice skating competition from Indianapolis, IN. (2 hrs.) Live.

(13) (4) Wide World of Sports (2 hrs.)
(22) (5) GED Course
(33) (11) Community Christmas (60 min.)
(57) (2) GED Course
(5) (5) Firing Line (60 min.)
(33) (11) Nuclear Legacy
(57) (2) Fishin' With Or-

4:30 (22) (5) GED Course
5:00 (22) (5) Firing Line (60 min.)
5:05 (17) Fishin' With Or-



Orlando Wilson
5:35 (17) Motorweek Illustrated

EVENING

6:00 (8) (6) News
(13) (4) Lifestyles of the Rich and Famous (60 min.)
(22) (5) Tony Brown's Journal
(33) (11) Masterpiece Theatre: Paradise Postponed
(57) (2) High School Basketball: Harlan at Middlesboro (2 hrs.)

6:05 (17) World Championship Wrestling (2 hrs.)
6:30 (8) (6) Concern
(22) (5) European Journal

7:00 (3) (3) College Basketball: Marshall at Middle Tennessee (2 hrs.)
(8) (6) Hee Haw (60 min.)
(13) (4) Solid Gold
(22) (5) Wonderworks: Anne of Green Gables
(33) (11) Masterpiece Theatre: Paradise Postponed (CC) Leslie becomes Cabinet Minister and Lady Grace's jewel box containing secrets of her past is stolen. (60 min.)

8:00 (8) (6) (13) (4) Sidekicks (CC) Ernie tries to help a group of elderly neighbors protect themselves against urban crime.
(33) (11) Wonderworks (CC) A nun harbors Jewish children from the Nazis in World War II occupied France. (60 min.)
(57) (2) Downtown

8:05 (17) MOVIE: 'Bend of the River' An outlaw, turned wagon-train scout, clashes with his former comrade who hijacks the settlers' supplies. James Stewart, Arthur Kennedy, Julie Adams. 1952.

8:30 (8) (6) (13) (4) Sledge Hammer! (CC) After being drugged with a slow-acting, potentially fatal poison, Sledge heads for an Andes monastery to find the only antidote.

9:00 (3) (3) (57) (2) College Basketball: Kentucky Invitational Tournament Championship Game. (2 hrs.)
(8) (6) (13) (4) Heart of the City (CC)
(22) (5) Mystery: The Moving Finger (CC) The local solicitor's wife is found dead with a threatening letter in her hand. (60 min.) Part 1.

(33) (11) The Tripods
(33) (11) Sneak Previews

9:30 (33) (11) Sneak Previews

A CHRISTMAS AT POPS

The Vienna Choir Boys and the Tanglewood Festival Chorus join conductor John Williams (pictured) and the Boston Pops Orchestra for a festive holiday celebration at Boston's Symphony Hall, in "Evening at Pops: A Christmas at Pops." It airs on **MONDAY, DEC. 22**, on PBS.

CHECK LISTINGS FOR EXACT TIME

- 7:00 **3 3 13 4** James Kennedy
8 6 Better Way
17 It Is Written
33 11 GED Course
 7:30 **3 3** Robert Schuller
8 6 Jerry Falwell
13 4 James Robison
17 Tom & Jerry and Friends
33 11 GED Course
13 4 Jerry Falwell
22 5 Mr. Rogers' Neighborhood
33 11 Sesame Street (CC).
57 2 Gateway Gospel
 8:00 **3 3** Oral Roberts
8 6 Day of Discovery
22 5 Sesame Street (CC).
57 2 Biblical Viewpoints
 9:00 **3 3 13 4** Kenneth Copeland
8 6 Please Help Me Live
33 11 Survival Special: King Penguin: Stranded Beyond the Falklands The breeding season and courtship behaviors of the king penguin are seen on the subantarctic island of South Georgia. (60 min.)
57 2 CBS News Sunday Morning
 9:30 **22 5** Sesame Street (CC).
 9:35 **17** Andy Griffith
 10:00 **3 3** Music and the Spoken Word
8 6 Viewpoint
13 4 R.A. West
33 11 Nova: Leprosy Can Be Cured (CC) Nova studies why some 12 million people worldwide still suffer

from leprosy, even though a cure has been available for more than 40 years. (60 min.)

- 10:05 **17** Good News
 10:30 **3 3** Today's Business
8 6 Ernest Angley
13 4 Jimmy Swaggart
22 5 Newton's Apple (CC).
57 2 Face the Nation
 10:35 **17** MOVIE: 'Little Big Man' A 121-year-old man reminisces about his life as a young pioneer. Dustin Hoffman, Faye Dunaway, Martin Balsam. 1970.
 11:00 **22 5** Wonderworks (CC) A nun harbors



HILL STREET BLUES

Detective Belker (Bruce Weitz, standing) has justifiable reservations when Detective Buntz (Dennis Franz), suffering from temporary blindness, talks him into working an undercover investigation as a blind man, on NBC's "Hill Street Blues." The "More Skinned Against Than Skinned" episode airs **TUESDAY, DEC. 23**.

CHECK LISTINGS FOR EXACT TIME

© 1986 Compulog

Crystal Gayle and the Associated Press All-American football team. (60 min.) In Stereo.

8 6 13 4 MOVIE: 'Wet Gold'
22 5 Nova: Leprosy Can Be Cured (CC)
33 11 Masterpiece Theatre: Paradise Postponed (CC)
57 2 MOVIE: 'Christmas Gift' (CC)

10:00 **3 3** Amy Grant...Headin' Home for the Holidays Singer Amy Grant welcomes guests Dennis Weaver, Ed Begley, Jr., Art Garfunkel, Jimmy Webb and Kaleena Kiff in a Christmas special filmed entirely on location in Montana. (60 min.) In Stereo.

17 Coors Sports Page
22 5 Mapp & Lucia
33 11 Masterpiece Theatre: By the Sword Divided

10:30 **17** Jerry Falwell
 11:00 **3 3 8 6 57 2** News

13 4 ABC News (CC).
33 11 Masterpiece Theatre: Paradise Postponed

11:15 **13 4** Forum 19

57 2 CBS News

11:30 **3 3** Eddie Sutton
8 6 ABC News

13 4 Pentecost Today
17 John Ankerberg

57 2 This Week in Country Music

11:45 **8 6** You Write the Songs

12:00 **13 4** Jim & Tammy
17 Jimmy Swaggart

33 11 American Interests

12:15 **8 6** Star Search (60 min.)

1:00 **13 4** Video Mall
17 The World Tomorrow

1:30 **17** Larry Jones

2:30 **17** Christian Children's Fund

3:00 **13 4** Video Mall
17 Lucy Show

3:30 **17** Get Smart

4:00 **17** Agriculture U.S.A.

4:30 **17** It's Your Business

DAYTIME

MORNING

5:00 **17** Beverly Hillbillies

5:30 **3 3** Today's Business

13 4 Rev. Pete Rowe
17 Andy Griffith

17 Varied Programs
3 3 NBC News at Sunrise

8 6 13 4 Jimmy Swaggart

17 Headline News
33 11 Body Electric

57 2 CBS Early Morning News

6:30 **3 3** News

8 6 ABC News This Morning

13 4 Assembly Echoes

17 Tom & Jerry and Friends

33 11 Farm Day

57 2 CBS Early Morning News

6:45 **13 4** ABC News This Morning

33 11 Weather

7:00 **3 3** Today In Stereo.

8 6 13 4 Good Morning America (CC).

33 11 Nightly Business Report

57 2 CBS Morning News

7:15 **22 5** Weather

7:30 **22 5** Captain Kangaroo

33 11 Varied Programs

22 5 Sesame Street (CC).

33 11 Captain Kangaroo

8:05 **17** I Dream of Jeannie

Soap Beat

James Pickens Jr.: New to soaps, but not to theater

By Marie Michaels

James Pickens Jr. may be new to soap operas (he recently joined the cast of "Another World" as lawyer Zach Edwards), but he's certainly not new to the acting profession.



James Pickens Jr.

Pickens performed in his first play when he was attending Bowling Green University in Ohio and has developed a solid background in the New York theater.

"If anyone would have told me eight years ago that I'd be acting for a living, I'd have told them they were crazy," says Pickens. "I got into acting totally by accident. It all started when somebody asked me to do a play in college."

"My first professional role was in a showcase production called 'The

Good Ship Credit,' " Pickens continues. "The role that brings back the greatest memories for me is that of Corporal Ellis in the original Negro Ensemble Company's production of 'A Soldier's Play,' which I did for over a year and then toured in for an additional nine months."

"I also had a very good experience this past January through March at the Crossroads Theatre in New Jersey, where I portrayed Dr. Martin Luther King in 'Roads of the Mountaintop,' " concludes Pickens, who came to "Another World" from the starring role of Walter Lee in the critically acclaimed off-Broadway production of "A Raisin in the Sun." He also had a featured role in the feature film "F/X."

Pickens lives in Manhattan with his actress wife Gina Taylor, who is currently appearing in the off-Broadway hit "Beehive."

When he's not appearing on "Another World," Pickens likes to sing. "In my free time I like to sing a cappella doo-wop with a couple of guys I met while we were all in 'A Soldier's Play.' We enjoy singing old '50s tunes when the mood strikes."

Jewish children from the Nazis in World War II occupied France. (60 min.)

33 11 Newton's Apple (CC)

57 2 For Our Times

11:30 **3 3** At Issue

8 6 This Week With David Brinkley

13 4 The World Tomorrow

33 11 Science Gazette

57 2 It's Your Business

AFTERNOON

12:00 **3 3** Meet the Press

13 4 This Week With David Brinkley (CC).

22 5 Modern Maturity

33 11 Washington Week in Review

57 2 Eddie Sutton

12:30 **3 3** NFL '86

8 6 Business World

22 5 Comment on Kentucky

33 11 McLaughlin Group

57 2 NFL Today

1:00 **3 3** NFL Football: New York Jets at Cincinnati Bengals (3 hrs.) Live.

8 6 Battle of the Bands Eight bands, selected in local and regional competitions around the country, perform for cash prizes and a chance to have their music recorded.

Hosts: Sammy Davis Jr., Louise Mandrell. Taped November 1 at the Tennessee Performing Arts Center in Nashville. (90 min.)

13 4 Biblical Viewpoints

22 5 Scholastic Challenge

33 11 Great Performances: Cinderella (90 min.)

57 2 NFL Football: Washington Redskins at Philadelphia Eagles (3 hrs.) Live.

1:30 **13 4** Business World

17 MOVIE: 'Robinson Crusoe on Mars'

22 5 Scholastic Challenge

22 5 Christmas Special With Luciano Pavarotti

2:00 **8 6 13 4** Golf: Mazda Champions Golf Tournament Coverage is featured from Montego Bay, Jamaica. (2 hrs.) Live.

33 11 Musical Kids

22 5 Knitting Workshop

33 11 Murder Most English

2:30 **22 5** Country Christmas Decorating

3 3 Christmas Snow A widow and

her two adopted children face eviction on Christmas Eve when their mean-spirited landlord decides to convert their home and candy store into a laundromat. (60 min.) In Stereo.

17 New Leave It to Beaver Christmas Special (60 min.)

22 5 Back Pain

33 11 Hanukkah

57 2 NFL Football: Chicago Bears at Dallas Cowboys (3 hrs.) Live.

8 6 Mama's Family

13 4 Service Merchandise Special (90 min.)

22 5 Creative Living

33 11 Hometown

5:00 **3 3** Christmas in Washington John Forsythe hosts the annual Christmas celebration from Washington's National Building Museum, featuring entertainment from Mac Davis, Sandi Patti and opera singer Clamma Dale. (60 min.) In Stereo.

8 6 One Big Family

17 Better World Society: Dark Circle (90 min.)

22 5 Woodwright's Shop

33 11 Making of a Continent: Corridors of Time

5:30 **8 6** It's a Living

22 5 This Old House (CC).

EVENING

6:00 **3 3 8 6** News

13 4 Star Search (60 min.)

22 5 Victory Garden

33 11 Goodbye Mr. Speaker

6:30 **3 3** NBC News

8 6 ABC News

17 Wild, Wild World of Animals

22 5 New Southern Cooking

7:00 **3 3** MOVIE: 'Annie'

8 6 13 4 Disney Sunday Movie: The Girl Who Spelled Freedom (CC)

17 World Championship Wrestling (60 min.)

22 5 Nature: Leopard: A Darkness in the Grass (CC)

33 11 Nature: Cats

57 2 60 Minutes (60 min.)

8:00 **17** National Geographic Explorer

22 5 Living Planet: A

9:00 **3 3** Bob Hope's Bagful of Christmas

Cheer Bob Hope welcomes guests Donna Mills, Brooke Shields,

8:30 **33** **11** Mr. Rogers' Neighborhood
 8:35 **17** Bewitched
 9:00 **3** **3** All-American Bingo
8 **6** Oprah Winfrey
13 **4** Jim & Tammy
22 **5** **33** **11** Varied Programs
57 **2** Trapper John, M.D.
 9:05 **17** Down to Earth
 9:30 **3** **3** Search for Tomorrow
 9:35 **17** I Love Lucy
 10:00 **3** **3** Family Ties
8 **6** Knot's Landing
13 **4** 700 Club
57 **2** \$25,000 Pyramid
 10:05 **17** Movie
 10:30 **3** **3** Sale of the Century
57 **2** The New Card Sharks
 11:00 **3** **3** Wheel of Fortune
8 **6** Fame, Fortune and Romance
13 **4** Falcon Crest
57 **2** Price Is Right
 11:30 **3** **3** Scrabble
8 **6** Ryan's Hope

AFTERNOON

12:00 **3** **3** Super Password
8 **6** News
13 **4** Ryan's Hope
22 **5** Varied Programs
57 **2** One Day at a Time
 12:05 **17** Perry Mason
 12:30 **3** **3** News
8 **6** **13** **4** Loving
33 **11** 3-2-1, Contact (CC).
57 **2** Young and the Restless
 1:00 **3** **3** Days of Our Lives
8 **6** **13** **4** All My Children
33 **11** Instructional Programs
 1:05 **17** Movie
 1:30 **57** **2** As the World Turns
 2:00 **3** **3** Another World
8 **6** **13** **4** One Life to Live
33 **11** Varied Programs
 2:30 **57** **2** Capitol
 2:35 **17** Varied Programs
 3:00 **3** **3** Santa Barbara
8 **6** **13** **4** General Hospital
57 **2** Guiding Light
 3:05 **17** Tom & Jerry and Friends
 4:00 **3** **3** Mr. Cartoon
8 **6** Fall Guy (CC). (R).
13 **4** Gimme a Break (CC). (R).
22 **5** Sesame Street (CC).
57 **2** Leave It to Beaver
 4:05 **17** Scooby Doo
 4:30 **13** **4** Facts of Life
33 **11** Mr. Rogers' Neighborhood
57 **2** Beverly Hillbillies
 4:35 **17** The Flintstones
 5:00 **3** **3** Knight Rider
8 **6** Facts of Life
13 **4** Diff'rent Strokes
22 **5** Mr. Rogers' Neighborhood
33 **11** Sesame Street (CC).
57 **2** Marshall Dillon
 5:05 **17** Gilligan's Island
 5:30 **8** **6** Hollywood Squares
13 **4** Too Close for Comfort
22 **5** 3-2-1, Contact (CC).
57 **2** News
 5:35 **17** Rocky Road In Stereo.

MONDAY

12/22/86

MORNING

10:00 **33** **11** James Galway's Christmas Carol (60 min.)

10:05 **17** MOVIE: 'Christmas in Connecticut' A newspaper columnist is instructed by her boss to have a war hero as her guest for Christmas dinner. Barbara Stanwyck, Dennis Morgan, Sydney Greenstreet. 1945.

AFTERNOON

12:30 **33** **11** Mr. Krueger's Christmas A widowed janitor daydreams of being dignified, wealthy and surrounded by friends.
 1:00 **33** **11** Sounds of Christmas (60 min.)
 1:05 **17** MOVIE: 'Greatest Heroes of the Bible'
 3:30 **33** **11** Justin Wilson 'Holiday Cookin' (60 min.)
 5:35 **17** New Leave It to Beaver Christmas Special (60 min.)

EVENING

6:00 **3** **3** **8** **6** **13** **4** **57** **2** News
22 **5** Knitting Workshop
33 **11** 3-2-1, Contact (CC).
 6:30 **3** **3** NBC News
8 **6** **13** **4** ABC News
22 **5** Nightly Business Report
33 **11** Doctor Who
57 **2** CBS News
 6:35 **17** Down to Earth in Stereo.
 7:00 **3** **3** PM Magazine
8 **6** People's Court
33 **11** Nightly Business Report
57 **2** Gunsmoke
 7:05 **17** Sanford and Son Part 1.
 7:30 **3** **3** New Newlywed Game
8 **6** Judge
13 **4** Jeffersons
22 **5** Kentucky Washington Report
33 **11** Fine Romance
17 Honeymooners Part 1.
 7:35 **3** **3** ALF The Tanners teach ALF the true meaning of Christmas. In Stereo.
8 **6** **13** **4** MacGyver (CC) MacGyver enters Chinatown to rescue a boy believed to be a centuries-old reincarnation who is about to be sold into slavery. (60 min.) (R).
22 **5** Great Performances: Cinderella (90 min.)
33 **11** MacNeil-Lehrer Newshour
57 **2** Kate & Allie (CC) Chip befriends a retarded man who has been living in the basement of a neighboring building. (R).
 8:05 **17** MOVIE: 'Hurry Sundown'
13 **4** M*A*S*H
22 **5** Wild America
8 **6** **13** **4** NFL Football: New England Patriots at Miami Dolphins (CC) (3 hrs.) Live.
33 **11** Evening at Pops: Christmas at Pops
 8:30 **3** **3** Amazing Stories (CC) Santa Claus is arrested and thrown into a small-town jail by a Scrooge-like sheriff. (R) In Stereo.
57 **2** My Sister Sam (CC) Sam hopes to inject her friends with the Christmas spirit when she takes them out to a dinner theater holiday show.

9:00 **3** **3** MOVIE: 'Christmas Eve' (CC) A wealthy eccentric woman hopes to reunite her family for one last Christmas. Loretta Young, Trevor Howard, Arthur Hill. 1986. In Stereo.

Pops (60 min.) In Stereo.

57 **2** Newhart (CC) As Dick copes with the cancellation of his television show, Stephanie learns that Larry, Darryl and Darryl have named their new pig after her. (R).

9:30 **22** **5** University Journal

57 **2** Cavanaugh's Christmas
22 **5** MacNeil-Lehrer Newshour

33 **11** MOVIE: 'God's Country' Filmmaker Louis Malle's documentary portrays the town and people of Glencoe, Minnesota. 1985.

57 **2** Barbara Mandrell's Christmas: A Family Reunion

11:00 **3** **3** **22** **5** **57** **2** News

17 Cousteau's Rediscovery of the World: Cape Horn: Waters of the Wind (60 min.)

11:30 **3** **3** Best of Carson
 Tonight's guests are Jack Lemmon, singer Sade and police officer Jack Velasco. (60 min.) (R) In Stereo.

33 **11** Christmas at Penn State Members of the Penn State Glee Club and the Brass Chorale capture the spirit of Yuletide in an outdoor concert of holiday music.

11:40 **57** **2** Entertainment Tonight Actress Sally Field is visited on location in Lake Tahoe for the making of her latest film, "Surrender".

12:00 **8** **6** **13** **4** News
17 National Geographic Explorer
33 **11** SCTV

12:30 **3** **3** Late Night with David Letterman Tonight's guests are Michael Palin and Julia Child. (60 min.) In Stereo.

8 **6** ABC News Nightline
13 **4** Entertainment Tonight

1:00 **13** **4** ABC News Nightline

1:30 **3** **3** Today's Business
13 **4** News (R).

2:00 **13** **4** Video Mall
17 MOVIE: 'The Caddy' A riot before a big golf match ends the careers of the players. Dean Martin, Jerry Lewis, Donna Reed. 1953.

4:00 **17** Lucy Show
 4:30 **17** Get Smart

TUESDAY

12/23/86

MORNING

9:00 **33** **11** MOVIE: 'It's a Wonderful Life' A guardian angel helps a hard working man who has fallen on bad times. James Stewart, Donna Reed, Lionel Barrymore. 1946.

10:05 **17** MOVIE: 'Christmas Holiday'

AFTERNOON

12:00 **33** **11** Velveteen Rabbit A child's love brings a stuffed bunny to life.

12:30 **33** **11** MOVIE: 'Snowman' A boy builds a snowman that comes to life and takes him on an amazing adventure.

1:00 **33** **11** What Child Is This?

1:05 **17** MOVIE: 'Greatest Heroes of the Bible' The stories of Daniel in the lion's den and Joseph in Egypt are dramatized. Part 4.

3:30 **33** **11** Christmas at Merrehope



THE NIGHT THEY SAVED CHRISTMAS

Art Carney (l.) stars as a 20th-century Santa Claus and Jaclyn Smith is a woman who tries to keep her husband from blowing up the North Pole in his quest for oil, in "The Night They Saved Christmas," airing **WEDNESDAY, DEC. 24**, on ABC.

CHECK LISTINGS FOR EXACT TIME

© 1986 Compulog

EVENING

6:00 **3** **3** **13** **4** **57** **2** News

22 **5** An American Christmas

33 **11** 3-2-1, Contact (CC).

6:05 **17** Andy Griffith

6:30 **3** **3** NBC News
8 **6** **13** **4** ABC News

22 **5** Nightly Business Report

33 **11** Doctor Who

57 **2** CBS News

6:35 **17** Safe at Home In Stereo.

7:00 **3** **3** PM Magazine

8 **6** People's Court

13 **4** M*A*S*H

22 **5** Headwaters

33 **11** Nightly Business Report

57 **2** Gunsmoke

17 Sanford and Son Part 2.

7:05 **3** **3** New Newlywed Game

8 **6** Judge

13 **4** Jeffersons

22 **5** Faces of Japan

33 **11** Bless Me Father

7:35 **17** Honeymooners Part 2.

8:00 **3** **3** Matlock Matlock must defend an exotic dancer accused of murdering her vindictive ex-husband. (60 min.) (R) In Stereo.

8 **6** **13** **4** Who's the Boss? (CC) A misunderstanding from Tony inadvertently leads to Angela's firing from her advertising firm. Part 1 of 2, (R).

22 **5** Christmas Eve on Sesame Street

33 **11** MacNeil-Lehrer Newshour

57 **2** Wizard A blind girl and a robotic guide dog that Simon invented for her are both abducted by a ring of arms smugglers. (60 min.) (R).

8:05 **17** NBA Basketball: Los Angeles Clippers at Houston Rockets (2 hrs., 15 min.) Live.

8:30 **8** **6** **13** **4** Growing Pains (CC) Jason and Maggie attempt to celebrate their wedding anniversary, even though Maggie is about to go on one of her most important interview assignments. (R).

3 **3** Hill Street Blues

9:00 **8** **6** A CHRISTMAS

CAROL

★ GEORGE C. SCOTT is back as Scrooge in IBM's holiday classic

CBS Adv

8 **6** **13** **4** Moonlighting

22 **5** Making of a Continent: The Land

of Sleeping Mountains

33 **11** MOVIE: 'Penny Serenade' The happiness of a young couple who adopt a baby is shattered by tragedy. Cary Grant, Irene Dunne, Beulah Bondi. 1941.

57 **2** MOVIE: 'A Christmas Carol' Stingy Ebenezer Scrooge learns a valuable lesson when he is visited by a series of spirits on Christmas Eve. George C. Scott, Edward Woodward, David Warner. 1984.

10:00 **3** **3** 1986 (CC) (60 min.)

8 **6** **13** **4** Jack and Mike (CC) While Jackie helps a man in need of a heart transplant, Mike's old musician buddy becomes a house guest, which causes problems at home. (60 min.) (R).

22 **5** MacNeil-Lehrer Newshour

10:20 **17** SEC Wrap Show

10:50 **17** MOVIE: 'Madigan's Million'

3 **3** **8** **6** **13** **4** **22**

5 **57** **2** News

33 **11** Country Express

11:30 **3** **3** Best of Carson
8 **6** ABC News Nightline

13 **4** Entertainment Tonight ET talks with Arnold Schwarzenegger about his two upcoming film projects, "The Running Man" and "Predator".

33 **11** Bluegrass Ramble

11:35 **57** **2** Entertainment Tonight

12:00 **13** **4** ABC News Nightline

33 **11** SCTV

12:30 **3** **3** Late Night with David Letterman Tonight's guests are Chevy Chase, Elayne Boosler and French model Ines de la Fressange. (60 min.) In Stereo.

13 **4** Dick Cavett

12:50 **17** MOVIE: 'Teacher's Pet' A hard-boiled city editor becomes involved with a woman professor, becoming her star pupil. Clark Gable, Doris Day, Mamie Van Doren. 1958.

1:30 **3** **3** Today's Business

13 **4** News (R).

2:00 **13** **4** Video Mall

3:25 **17** MOVIE: 'No Man of Her Own'

TV I.Q.

By Denise Gorga

1. Who wrote the 1902 novel on which "The Virginian" was based?
2. Who played the title character in the 1929 film of the same name?
3. Who played "The Virginian" in the series?
4. In what frontier territory had he settled?
5. What former "Charlie's Angel" hubby had a regular supporting role in 1970?
6. What establishment provided the setting for much of the series?
7. Who was the last character to take it over in 1971?
8. To what was the series' title changed during that same season?

1. Owen Wister
2. Gary Cooper
3. James Drury
4. Wyoming Territory
5. The Shiloh Ranch
6. The Shiloh Ranch
7. Col. Alan Mackenzie
8. "The Men from Shiloh"

ANSWERS

American Cuisine: A Melting Pot Of Culinary Influences

By INK MENDELSON
Smithsonian News Service

If you still think of tacos and pizzas as "junk" food, you may want to reconsider. Regional American specialties like the taco and such European borrowings as pizza, blended with the spices of personal creativity, are the ingredients of an emerging eclectic American cuisine. The taco, it seems, is one of America's most historic dishes, and today in this country's top restaurants, pizza is not only hot but "haute."

"Haute cuisine"—French classical cooking—has been a bone of culinary contention in America at least since Patrick Henry accused Thomas Jefferson of having become "so Frenchified that he had abjured his native victuals." In truth, the president was ever seeking the best in food and was always ready to try anything. Jefferson took pride in serving his ever-present dinner guests Virginia's regional foods along with such European "curiosities" as macaroni and cheese.

After 200 years, America's culinary establishment and much of the citizenry are shedding rigid ideas of what an American cuisine should or should not be and coming around to Jefferson's broad-minded way of thinking. Culinary historian Michael Batterberry recently explained to a Smithsonian Resident Associate Program class the difficulty of defining America's style of cooking: "A cuisine is a living thing and that's sometimes a problem for historians." Continual interchange and mingling of food customs were inevitable in the American melting pot.

When the first Europeans arrived in America, they found Indian tribes in several parts of the country who were sophisticated cooks. Some delicious Indian gifts to American cooking are clam chowder, cranberry sauce, roasted peanuts, hominy, corn bread, pumpkin soup, Brunswick stew, maple syrup and "Boston" baked beans. The Powhatans "invented" Smithfield ham with their hickory-smoking technique. But they couldn't have done it if Spanish explorer Hernando de Soto hadn't brought 13 hogs to Florida in 1542.

The marriage of American Indian and European cuisines began in the 16th century with the torrid union of Indian cookery featuring the chili pepper and highly spiced Spanish medieval cooking, according to culinary historian Ariane Batterberry. "One of the most ancient foods you can eat is a good old-fashioned taco," she told the Smithsonian class.

The tortilla, once a staple in the Aztec kingdom of Montezuma, was an Indian contribution to this handy, wholesome dish. Mexican Indians brought their cornmeal cake to the American Southwest in the early 17th century. Inside the tortilla's protective shell, Spanish lettuce, cheese and beef mingled with Indian tomatoes and peppery chili sauce.

"The Mayflower carried spices," James Baker, another lecturer in the Smithsonian series of culinary history classes, pointed out. According to Baker, research librarian at Plimoth Plantation (Mass.), it's a myth that early New England's "English yeoman cuisine" was bland. "The Pilgrims ate hearty, plain meals, but for special menus, they enjoyed spiced dishes and artful presentation." With or without flavorings and frills, English culinary traditions would become a dominant force in middle-class American homecooking.

In the homes of the very wealthy and in much restaurant cooking, however, French standards of gastronomy would prevail. The Franco-American culinary alliance dates from the American Revolution when such prominent Americans as Jefferson and Franklin called attention to French cooking and it became fashionable among the elite. To show sympathy with the American cause, the French began eating turkey—stuffed with truffles.

After the French Revolution began in 1789, the Reign of Terror propelled aristocratically allied chefs and pastry cooks to America. These skilled refugees and others who followed over the years introduced French cooking techniques and spread such Gallic tastes as soups, salads and bon bons. They opened cafes and restaurants—two of the words of a new language, "culinary French." Filet, soufflé, fricassee, puree, consommé, pate—but not hors d'oeuvres—rolled merrily from many American tongues. Way out west, a Denver hotel by mid-19th century was serving "bear's paws en gelée."

Many Americans, however, were not exactly swept away by Gallic gastronomic gusts. Harriet Beecher Stowe, author of Uncle Tom's Cabin, sniffed, "O, we can't give time here in America to go into niceties and French whim-whams." Stowe's concern reflected the mid-19th-century regionalism in American cooking. Before refrigeration and railroads, Americans depended on seasonal local ingredients and family culinary traditions.

By the sea in New England, clam chowder was a favorite. In the coastal South, a rice-growing region, "Hoppin' John"—rice with bacon and red peas—was a specialty. Maryland crabcakes emerged from the bounty of Chesapeake Bay. The thrifty Pennsylvania Dutch produced scrapple from butchering scraps. Corn, the staff of life of the American Indian, was featured in regional dishes everywhere from Rhode Island "jonnycakes" to posole, the classic New Mexican stew. And Texas chili was legendary.

A fiery Louisiana combination was Creole cuisine—New Orleans city cooking—and its Mississippi Delta country cousin, cajun cooking. The two cooking styles teamed up to make a distinctively American culinary statement. The contributors to this Louisiana-French style of cooking were American Indians, Spaniards, Africans, French Acadians, West Indians, Germans, Mexicans and Chinese. No wonder that Louisiana specialties are multi-versioned mixed delights such as gumbos and jambalaya. Paul Prudhomme, chef of New Orleans' K-Pauls Louisiana Kitchen, says, "You would find a different gumbo on every stove."

Space continually had to be made in the American culinary kettle as immigrants from the world over came to these shores, some bearing dishes that would become daily fare. German arrivals to Midwestern farmlands and such cities as Chicago, St. Louis and Milwaukee brought hamburger steak, sauerkraut, hot dogs and potato salad. Macaroni, once a feather in Jefferson's camp but mistaken for onions by one of his guests, was by the late-19th century called, "a favorite American food." In New York City in the Gay Nineties, spaghetti began to wind its way around American hearts. But the big love affair with Italian food began after World War II when GIs returned from southern Italy dreaming of Neapolitan pizza, and pizzerias began to pop up around the country.

Millions of Americans became more adventurous eaters as they encountered exotic dishes during wartime service and postwar travel in Europe and Asia. During the 1950s and '60s, "gastronomic gurus"—as food writer Ellen Brown describes New York Times food editor Craig Claiborne, Julia Child and the late James Beard—began to write and talk about, not the nourishing qualities of food, but its pleasures. Brown stresses Child's electronic influence: "Three million people learned to debone chicken from Julia Child."

Meanwhile, out West a young woman was reinventing the meal. In 1971, Alice Waters opened her Berkeley, Calif., restaurant, Chez Panisse, founded on her



Smithsonian News Service Photo courtesy of The Culinary Institute of America

America's chefs are coming out of the kitchen into the limelight. These students at The Culinary Institute of America in Hyde Park, N.Y., proudly display some delicious results of their training.



Smithsonian News Service Photo courtesy of the Indian Pueblo Cultural Center

Corn, America's only native grain, has always been the staff of life in Indian cultures. In this circa 1915 photo, two women of New Mexico's Cochiti Pueblo grind corn into the meal that was a staple of their cooking and is today the basis of many American dishes.



Smithsonian News Service Photo by Robert Messick

Alice Waters, the "mother" of the New American Cuisine, pictured here in the kitchen of her Berkeley restaurant, Chez Panisse, believes that good cooking should feature fresh ingredients and respect the seasons.

culinary philosophy of faith in fresh ingredients and respect for the seasons. She recalls today "lettuce with the snails still on it" and "trout that tried to jump out of the sink." At the time Chez Panisse opened, thousands of "Continental" restaurants in America were serving meals reheated from a frozen state, prompting one wag to decide that the continent in question must have been Antarctica. Sunny California's new cuisine flowered in the San Francisco Bay Area and in Los Angeles and soon affected chefs and restaurants across America.

"People today have more educated palates because they eat out more," Thomas Peer of the Culinary Institute of America says. Peer trains chefs of the future in the American Bounty Restaurant of the Hyde Park, N.Y., culinary academy. This CIA is filled with eager students who are looking forward to creative careers and even possible stardom.

Eating out today has become a form of entertainment for the 1980s lifestyle with its growing population of singles and working couples. Kitchens often are front and center in the restaurant, offering diners a culinary show. Chefs, too, are coming out of the kitchen and into the limelight to

mingle with admirers in the dining room. Wolfgang Puck, chef and owner of Spago and Chinois on Main in Los Angeles, smiles a Puckian smile when asked about the demands of celebrity. "It's easy to be a showman if you love what you do."

Puck, one of America's most renowned chefs, has a specialty—pizza. Puck's pizzas are topped with duck sausage, smoked salmon, golden caviar and California goat cheese. Chefs around the country are practicing personal pizza panache typical of the new American cuisine using squash blossoms, salad greens, truffles, mussels and quail eggs. From Santa Cruz, Calif., comes word of Chinese pizza with Szechwan or sweet-and-sour sauce.

"Food is to nourish, but it should also comfort, nurture and have a sense of humor," Anne Rosensweig thinks. Rosensweig, chef and owner of New York City's Arcadia, is one of a growing number of female chefs in America. She acknowledges "a passion for food."

The "mother" of the evolving and experimental new American cooking style is still passionate about it. Alice Waters enthuses: "We could come up with something fantastic."

Saturday,
December 21

8 a.m. til 5 p.m.

LOWE'S®

Sunday,
December 22

12 noon til 5 p.m.

HOLIDAY FAVORITES

The Last
Minute

Christmas Shopping Sale

The Last
Weekend



ALL TELEVISIONS
ALL VCRs
ALL STEREO SYSTEMS
ALL ELECTRONICS
ALL MICROWAVES

10% ABOVE COST

ALL POWER TOOLS
ALL AIR COMPRESSORS
ALL TELEPHONES
ALL DISPOSERS
ALL CHAINSAWS

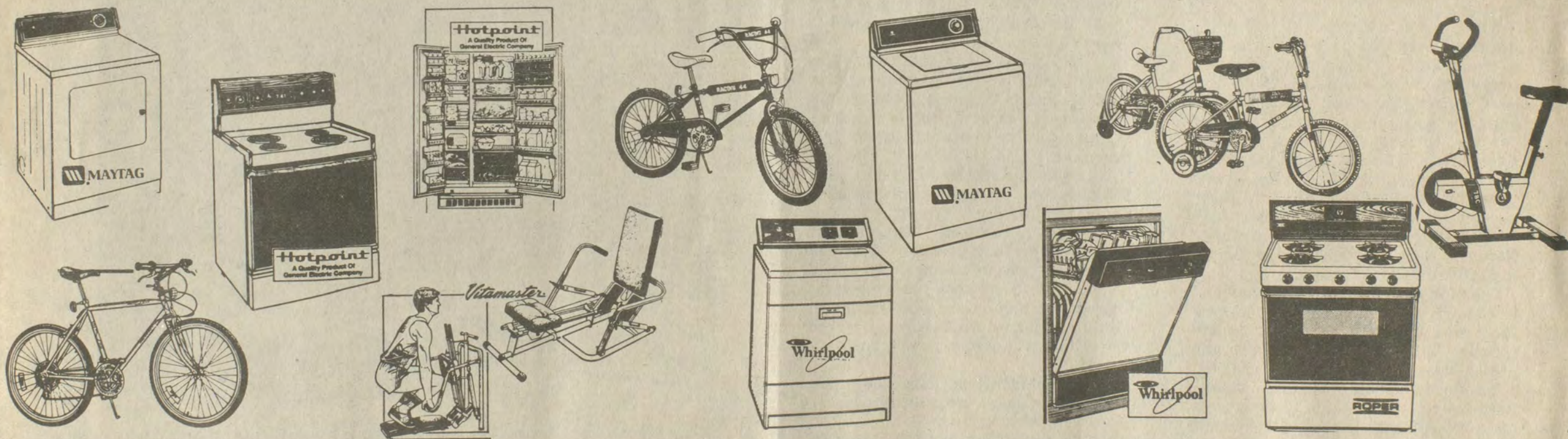

ALL WASHERS
ALL DRYERS
ALL DISHWASHERS
ALL BICYCLES
ALL EXERCISE EQUIPMENT

5% ABOVE COST

ALL CHRISTMAS DECORATIONS
ALL CHRISTMAS TREES
ALL REFRIGERATORS
ALL RANGES
ALL FREEZERS

These prices are good Saturday, December 20 and Sunday, December 21. These prices are good these two days only and limited to in-stock merchandise. You may use your Lowe's Credit Card and Lowe's Low Payment Plan or Layaway.

FREE DELIVERY

*Lowe's Low Payment Credit Terms Your credit must be satisfactory. Our cash price does not include sales tax. The monthly payment price includes optional credit life and disability insurance and sales tax at 5%. Delivery charges are excluded.

Ask About Delivery, Raincheck & Installation



Ask About Our
\$1,000
Instant Credit



We Also Honor MasterCard, VISA & American Express

LOWE'S®

Rt. 23 North
Paintsville, Ky.
789-3800

©1986 Lowe's Companies, Inc.



Store Hours:
Mon. thru Fri.
8 a.m. til 7 p.m.
Sat.
8 a.m. til 5 p.m.
Sun.
12 p.m. til 5 p.m.

**Customer Service
Is Our #1 Priority!**