

**WEDGED** under the rear of Floyd school bus No. 95 is the sedan in which three men suffered fatal injuries Friday afternoon. The bicycle from which a 13-year-old boy was knocked by the impact is visible near the right rear wheels. The car struck the bus on new KY 80 at the mouth of Turkey Creek, near Maytown, around 3:15 p.m. The bus was carrying no passengers.

(Photo by Ken Peters)

## Three Floyd Men Killed As Auto Hits School Bus

Three Floyd County men are dead as the result of a collision of their auto with a Floyd county school bus last Friday afternoon at the intersection of KY 80 and KY 777, the approach route to near-by Maytown.

The victims are:

—Donald Ray Terry, 23, of Estill, owner of the 1969 model Pontiac Grand Prix two-door in which the three were riding. He died of his injuries at the Morgan County Appalachian Regional Hospital, West Liberty. An ambulance apparently was transporting him to a Lexington hospital when it stopped at West Liberty.

—Jackie Bentley, 27, of Estill, who was dead at the scene of the crash.

—Worley Craft, 60, of Lackey, who died at Our Lady of the Way Hospital, Martin, several hours after the accident.

Slightly injured were Kedrick Blevins, Maytown Elementary School teacher and driver of the bus, and Clarence Robinson, Jr., 13, one of two boys who were on bicycles at the crash site. Young Robinson was hurt, it was said, when the

impact of the crash caused the school bus to slide into him.

State Troopers Wendell Scott and Greg Roberts had not completed their investigation of the tragedy, Tuesday noon, and little of their findings is known.

Blevins, driver of the empty bus, said he had driven out of Turkey Creek and was crossing KY 80 to go to the school at Maytown when the bus was hit. The auto, travelling east, in the direction of Martin, struck the rear end of the bus on its left side with such force that it was driven half its length beneath the bus. The bus itself, though directly crossing KY 80, came to a stop lengthwise on the four-lane highway.

Authorities had not determined Tuesday morning which of its three occupants was driving the car. Coroner Roger Nelson said this may not be known until the results of laboratory tests are announced.

Terry, a native of Michigan, was the son of Mrs. Zelda Thornsberry Hamilton, of Martin, and the late Ray-

mond Terry. He is survived by his mother, his step-father, Vernas Hamilton, of Martin, and three brothers, Ronnie Darrell Terry, Rome City, Ind., Jackie Terry, Memphis, Tenn., and LeRoy Terry, of Lackey. His funeral was held today (Wednesday) at the Upper Quicksand Community Church. Burial was made in the family cemetery on Quicksand.

Bentley was born at Wayland, the son of George and Rosie Isaacs Bentley. In addition to his parents, he is survived by his wife, Lisa Ward Bentley, of California; a daughter, Mindy Bentley, also of California; three brothers and two sisters, Herman Bentley, Jr., of Lackey, Willie and Ross Bentley, both of Wayland, Miss Sandra Rose Bentley and Mrs. Pamela Ross, both of Detroit, Michigan. Funeral services were conducted Tuesday at 11 a.m. from the Martin Branch Free Will Baptist Church, the Revs. Buddy Jones and Green Boyd officiating. Burial was in the Isaacs cemetery at Topmost.

(See Story No. 1, Page 4)

### Despite Broad Form Deed Law...

## State Grants Permit On Contested Tracts

A lawsuit filed by a Floyd family has prompted the administration of Gov. Martha Layne Collins to declare its hand, the state siding with the coal industry in a dispute over whether surface mining officials should issue a permit where a landowner is challenging a coal operator's right to stripmine.

The question has much to do with how easy or hard it will be for a property owner to block stripmining under Kentucky's new broadform deed law.

The issue was pressed in Franklin Circuit Court recently when Maggie Taylor, her son, Marion Taylor, and daughter, Elizabeth Stone, sued the Natural Resources and Environmental Protection Cabinet in an attempt to void a permit issued to Triple Elkhorn Mining Co. to strip their property in Stumbo Hollow near Martin.

The day after the suit was filed an attorney indicated the governor would support the Cabinet in its contention that it should issue permits even in cases where property rights are in dispute.

Prestonsburg attorney J. Logan Griffith, who represents the Taylors in their suit against the Cabinet, said landowners will have trouble stopping stripmining in cases of disputed broadform deeds. That's because the onus will now be on the landowner to seek a court injunction against the coal operator—and chances are the judge will require the landowner to post a substantial bond.

The Taylors have sought, so far unsuccessfully, to have a court affirm their rights over the coal company by virtue of an 83-year-old broadform deed. Even before the passage this year of a state

law saying that broadform deeds permit only those mining methods in use at the time the deeds were signed, the Taylors argued that their deed forbade stripmining because of a handwritten clause on the bottom of the deed requiring that large trees not be cut.

As long as the point is in dispute, say the landowners, the coal company should not be given a stripmining permit. But the Cabinet contends that to hold up a permit would be tantamount to adjudicating the dispute, which is the role of the courts.

Members of the Kentucky Fair Tax Coalition, a group that lobbied for the law restricting broadform deeds, said last week that Gov. Collins had violated her oath of office by failing to enforce the law. "They're enforcing the drunk-driving law and ignoring the broadform deed law," said Chalmer Hicks, of Perry county, who noted that the broadform deed bill took effect on the same day as another statute that strengthened penalties against drunk drivers. "What's the difference?" he asked.

### Library Offers Large-print Books

The Floyd County Public Library is taking part in a program to receive a large-print book collection from the state. The library will receive a new collection of about 50 books for a three month period. Anyone who has trouble seeing regular-size print will find the large print books a delight to read, said Librarian Carolyn Traum.

### This Town...That World

Please...give us a holiday from Monday holidays.

But look what they've already scheduled for us this year: Columbus Day, moved back from the historical Oct. 12, a Friday, to Monday the 8th, and Veterans' Day, edged up from Sunday, Nov. 11, to the 12th—and all this to make long, whoop-de-doo week-ends.

### CROP REPORT

Hot, dry weather and a lawnmower have ruined what started out to be one of the finest dandelion crops I've ever raised.

### THE PORTERS

Floyd county's Dr. Henry G. Martin is retired from his years with Eastern Kentucky State University at Richmond but apparently is still working. The former resident of Eastern, on Right Beaver Creek, has published a book, "Pickin' Up the Porters," which begins with the life of Patrick Porter (1737-1805), one of the pioneers who settled the present Scott county, Va., and who was Martin's great-great-grandfather as well as the progenitor of thousands of other Big Sandians. The book is a new addition to the Floyd County Library here.

Haven't read Henry's book but have learned that it records the fact that Samuel Porter, one of Patrick's sons, was an Indian fighter and companion of Daniel Boone in his travels and that another son, John Walker Porter (later a resident of Johns Creek), was a Revolutionary War veteran.

### BOATING MISERIES

I relate the following, not to prove that I will stick the course when said course gets sticky but to show how difficult it sometimes is to get unstuck if you don't try real hard:

(See Story No. 4, Page 4)

## Highlands Plaza Adds 7 Stores



**SEVEN STORES** have been added to the Highland Plaza shopping center, part of a \$350,000 expansion. The investment reflects a bid by developers to take advantage of the market opened up by Floyd county's steadily growing population and improvements in highways serving this area, said Dick Davis, Highland Plaza manager.

It is not quite coincidental, Richard S. Davis concedes, that the current expansion and facelift at the Highlands Plaza shopping center on University Drive comes at a time when two new shopping malls are under construction on the outskirts of Prestonsburg.

Davis, of Atlanta, is one of three partners in Highland Plaza Associates, owners of the shopping complex. He manages the center here and is overseeing an expansion which has recently added a gas station and seven new stores.

The expansion, which increased commercial space at Highlands Plaza from 84,000 to 94,000 square feet, represents a \$350,000 investment, Davis said.

In addition to the new stores, drainage of the parking lot has been improved and a landscaping project on University Drive is designed to upgrade the general appearance of the center, the developer said.

While business has been good at Highlands Plaza since it opened—Hecks, the largest store there, opened in 1976, the other stores in 1979—the planned opening next year of two malls near the intersection of U.S. 23 and the Mountain Parkway has provided an incentive for the new investment, Davis acknowledged. "We want to meet the competition," he said.

Scheduled for opening in the new year are Prestonsburg Village, a \$10 million mall being constructed by Commonwealth Development Corporation behind Western Sizzlin' restaurant on U.S. 23 and Glyn View Plaza, a \$3 million project being developed by James Arthur Hughes on the Middle Creek road nearby.

(See Story No. 6, Page 4)

## Highlands Music Festival Begins Friday at Park Here

They'll be making merry and a lot more—music and apple butter, for instance—at the 10th annual Kentucky Highlands Music Festival this week-end at Jenny Wiley State Park.

The festival will begin Friday noon with an Arts and Crafts Fair, an attraction which will be held from noon till 6 p.m. on both Friday and Saturday in the

Amphitheatre parking lot. But its official opening will be Friday night, with Mayor Harold W. Cooley and Park Supt. Leon Russell greeting participants and guests preceding that night's program devoted to a country dance festival. Square dancing, both hillbilly and western, clogging and other forms of the terpsichore and traditional music, both vocal and instrumental, will be enjoyed at both the Friday and Saturday night sessions.

Although most of the festival will center on the Amphitheatre, a program of art, literature, music and dancing at May Lodge will be an attraction on Saturday.

At the parking lot the East Point Community Development Club will make apple butter, all day Saturday.

The festival has been dedicated, "with warmth and appreciation," to the Festival Band, a group of local musicians who will participate throughout the three-day event, and who play for the love of music and mountain tradition. Its members include Dave Sizemore, Eugene Blackburn, Clifford Brannan, Ollie Wallen, Elmer Fields, L.B. Fairchild, Gheard Martin and others who may join them.

The festival will close Sunday with a program of mountain religious music. This program traces the evolution of church music from its early beginnings

(See Story No. 5, Page 4)

### Court House Happenings

#### SUITS FILED

Tandy Moore, DMD vs. Federal Insurance Co.; Cleveland Johnson vs. Donald A. DeRossett; Barry Boyd et al vs. Jack Bryan Hamilton; Carl S. Humble vs. Rene Robinson Humble; Bradis J. Goble vs. Mary E. Lewis Goble; Darlene Hall vs. Don Hall; John C. Wells vs. Francis Akers et al; Winston Dillion vs. Ken Isaacs Pontiac Cadillac Olds, Pennsylvania Life Insurance, and Pennsylvania Life Insurance (separate suits); Avanelle Burkett vs. Herbert Burkett; Wanda Harris vs. Donald Harris; Jeanette Hubbard vs. Richard Hubbard.

(See Story No. 3, Page 4)

## Jenny Wiley's Grave Sparks New Interest

How come the sudden interest in Jenny Wiley's grave? Mrs. Dorothy Meade wanted to know last week.

For years no one had paid much attention to the last resting place of eastern Kentucky's most celebrated pioneer woman—in the hilltop cemetery above Mrs. Meade's Johnson county home—when, all in the space of a few days, she was "hounded" by callers seeking information about the grave.

Blame Connie Schooler. She wrote a letter to the Lexington Herald-Leader, published last Tuesday, confessing her shame at the sorry state of the graveyard, which lies off KY 581, near the Johnson county community of River, six miles north of Paintsville.

An acquaintance of hers, a teacher of Appalachian literature at a West Virginia college, told her the cemetery is almost impossible to find, coffins are coming up out of the ground, and debris had been bulldozed against the fence enclosing Jenny Wiley's grave.

The historic grave is "sadly, disgracefully neglected," the teacher reported.

Another letter writer followed Sunday with a practical solution to the problem. "The Department of Parks should move the grave to Jenny Wiley State Park," wrote Elsie Kennedy, of Frankfort, who recommended a postcard-campaign to that end.

Not likely. Jenny Wiley's burial place may have generated only limited excitement over the years but nothing is calculated to prick the sensibilities of some Johnson county residents like a suggestion that the grave be moved to Floyd county.

(See Story No. 2, Page 4)



**COMPLAINTS** that the grave of Jenny Wiley was being neglected drew officials from Jenny Wiley State Park to check out the reports for themselves, Friday. State park officials have no jurisdiction over the gravesite—it lies on private property in the Johnson county community of River—but said they would be happy to provide a home for the historic grave at Jenny Wiley State Park "if anybody wants to give it to us."

Inspecting the grave last week were Larry Totten, left, business manager at Jenny Wiley State Park, Judy Goble, a secretary there, and Leon Russell, park superintendent.

## Murder Charge Against Woman Dismissed Here

The murder charge against a 43-year-old Dana woman has been dismissed in Floyd Circuit Court.

The charge against Geraldine Jarrell was struck from the docket by Circuit Judge Hollie Conley Aug. 22 at the request of Commonwealth's Attorney James R. Allen. In moving to halt prosecution of the case, Allen called it "a perfect case of spousal abuse."

A grand jury alleged Mrs. Jarrell shot her husband, Jackie Lee Jarrell, four times with a semi-automatic pistol on March 17. Jarrell was 48. He died in the couple's Prater Creek home.

Mrs. Jarrell was said to have admitted killing her husband, but claimed it was in self-defense. Police said the two were quarreling at the time of the shooting.

In support of his motion for dismissal, Allen presented evidence that Mrs. Jarrell was beaten by her husband over a period of 25 years. The Jarrells' two children, Belinda Davis, 26, and Jackie Dwayne Jarrell, 21, said they had often seen their father punch their mother in the course of an argument.

Young Jarrell expressed surprise that his mother knew how to use the alleged murder weapon, a .22-caliber Luger belonging to his father. Jarrell usually kept the weapon hidden and stored the cartridge clip separately for safety reasons, his son said.

Dr. Robert P. Granacher, Jr., a Lexington psychiatrist who treated Mrs. Jarrell for depression after the shooting, said he believed she was "a victim of prolonged and extensive spouse abuse" and that she was probably afraid for her life on numerous occasions, including the time her husband was shot.



## "Youth Night" Planned For Vogel-Day Revival

The Vogel Day Methodist Church of Harold is planning "Youth Night" during its upcoming revival, scheduled for Sept. 10-16, at 7 p.m. Evangelist Kenneth LeMaster, of the Allen United Methodist Church, will bring the message Sept. 10-12, and on Sept. 13-16, Dennis Love, of Aldersgate United Methodist Church, Robinson Creek, will speak. Singing groups will be present nightly: Mr. Davey Allen, Betsy Layne Methodist Church, Community Methodist Church choir, Boldman Freewill Baptist Singers, Belinda Branham, Shelly Gartin, and others.

"Youth Night" will be Saturday, Sept. 15 at 7 p.m., and will present the following young singers:

—"God Promises," a group of 10 to 12 year-old students from Mullins Elementary who are the 1984 Pike county 4-H Talent Show winners, will sing a medley of children's gospel songs.

—"Vogel-Day Kids," a group of 5-11 year-old Sunday School pupils who are presently taking their latest musical, "Singsational Servants," to several churches in the area, will sing three songs from their play.

—"Little Miracles," 12-year-old Misty Daniels and Sabrina West, who have been performing together for several summers at the Jenny Wiley Theatre will sing two of Sandi Patti's hit gospel songs.

—Melanie and Melita Cooke, of the Immanuel Baptist Church of the Mullins Addition, will sing two gospel songs. These girls are 1984 graduates of Pikeville High School.

The public is cordially invited.

Bicycles, or "swift walkers," were first imported to the U.S. in 1819. The New York City Common Council passed a law that year preventing their use in public places and on sidewalks.

## Artist Gives Painting To Church



Mrs. Mary Webb Martin, formerly of Estill, and presently of Ocala, Florida, stands beside a painting of the original Hueysville Church of Christ, of which she was a long-time member. This church burned in December, 1980, and has been replaced by a new building on the original site. Mrs. Martin's grandson, Mack Webb Martin, a Floyd county artist and muralist, and a teacher at Allen Central High School, produced the painting from which prints, titled "Yesterday," have been made and are being sold, with half the selling price being donated to the church building fund.

The painting is being given to the church in memory of the artist's great-grandmother, Mrs. Arminta Allen Webb, who was an early member of the old church, and to honor his grandmother, Mrs. Mary Webb, Martin, who will celebrate her 93rd birthday on September 10 in Ocala.

## Ronald McDonald Joins Gingerbread Festival

Ronald McDonald, the world famous clown, will be coming to Knott county for the 100th anniversary celebration and will be riding in the Gingerbread Festival parade, September 8, in Hindman.

Ronald was invited by the Knott County Jaycees, who have committed themselves to raise money for the Ronald McDonald House soon to be opened in Lexington, according to Dr. Lee Mayer, a local dentist and vice president of Community Affairs.

Ronald McDonald will be riding on the Ronald McDonald House float, which is a miniature house built with the purpose of increasing awareness of the Ronald McDonald House, and the service it will provide to the residents of Eastern Kentucky and the need for donations.

Ronald McDonald will also be at the Jaycees booth after the parade to meet and greet kids young and old. Ronald McDonald House brochures, balloons and buttons will be distributed at the booth while supplies last.

The Ronald McDonald House of the Bluegrass, located on Stadium Drive in Lexington, is currently scheduled to open in late fall of this year, but donations of time and money are still needed.

The Ronald McDonald House will be a "home away from home" for Kentucky families whose chronically ill children are receiving extended treatment at any of the five hospitals in Lexington.

The house will provide patients' families with a place to sleep, eat and receive comfort and emotional support. The house will have 17 guest rooms with baths, a community kitchen, lounge, laundry facilities and play areas. Each family staying at the house will be charged a nominal fee, if they can afford it. Otherwise, there is no charge.

The drive to establish the Ronald McDonald House was begun in 1980 by a non-profit organization called the Children's Oncology Services of the Bluegrass, Inc. Members of this group include parents, doctors and their wives, owners of McDonald's restaurants in Central Kentucky, and other residents

of Central and Eastern Kentucky.

A total of three-quarters of a million dollars is needed to open and maintain the Ronald McDonald House.

The C.O.S. is \$250,000 short of its goal, and financial donations are still needed, along with volunteers, home furnishings, products and services.

If you can help in any way, call (606) 268-0936 or write: Ronald McDonald House of the Bluegrass, P.O. Box 22414, Lexington, Kentucky 40522.

### Air Force Promotes Crum

Bradley F. Crum, son of Daniel F. and Lyda F. Crum, of Allen, has been promoted in the U.S. Air Force to the rank of airman first class.

Crum is a weather equipment specialist at Wright-Patterson Air Force Base, Ohio, with the 2046th Communications Group. His wife, Billie, is the daughter of Billy W. and Joyce A. Duff, of Estill. He is a 1982 graduate of Allen Central High School.

### Jenny Wiley Chapter No. 3528, A.A.R.P.



## 55 ALIVE/ MATURE DRIVING

A Unique Program for Older Drivers

Sponsored by National Retired Teachers Association American Association of Retired Persons

This Driving Course will be conducted Monday and Tuesday September 10th and 11th Monday, 1 to 5 p.m. Tuesday, 9 a.m. to 1 p.m. at the Presbyterian Church Prestonsburg

Completion of this course will result in reduced insurance premiums. Total cost is \$7.00 and reservations must be made by September 8 by calling 874-2252. (Published as a Public Service of the Floyd County Times.)

## Howard Newmark, M.D.

Announces The Opening of His Office

For the Practice of Thoracic and Cardiovascular Surgery

(Diseases of the heart, lungs, and blood vessels) Vascular laboratory located in office.

191 Euclid Ave.—Paintsville, Ky. LOCATED WITH DR. MICHEAL MINIX

—HOURS BY APPOINTMENT—

PHONE 789-3717

# Cox's

886-9421  
PRESTONSBURG, KY.  
OPEN 9 TO 5, MON-SAT.

## Fall SPECIALS

**Hanes® UNDERWEAR**  
100% COTTON  
• BRIEFS \$7.59—\$5.69  
SIZES 30-44  
• T-SHIRTS \$9.79—\$9.35  
SIZES: S, M, L, XL.  
• BOXER SHORTS \$9.69—\$7.27  
SIZES 28-44  
• ATHLETIC SHIRTS \$7.59—\$5.69  
S, M, L, XL

**JACKETS**  
Cotton/Poly  
Perfect for those in-between autumn days.  
Button cuffs, zip front, 2 pockets.  
REG. \$9.99  
\$16  
IN BLUE, TAN OR NAVY

**BOBBIE BROOKS SWEATER VESTS**  
Pullover styles in designs, Button front in solids.  
REG. \$22 and \$24

SALE \$16.99

**LADIES' SPORTSWEAR BY AILEEN**

Polyester and Cotton Blend in shades of blue, beige, and burgundy.

**PULL ON & BELTED SLACKS**  
REG. \$13.99  
\$24 NOW

**TOPS**  
REG. \$13.99  
\$25 & \$26

**SWEATERS**  
REG. \$13.99  
\$32 & \$33

**SLACKS FOR JUNIORS**

100% Polyester pleated front Slacks. Colors: Brown, Gray, Burgundy, Black, Purple, & Blue.  
SIZES 5-13  
REG. \$30.00  
\$21.99

• **PATTERNED KNEE SOCKS**

REG. \$3.00  
\$1.99 NOW

• **SOLID KNEE SOCKS**  
REG. \$2.50  
\$1.49 NOW

**JUNIOR OXFORD SHIRTS**  
Button Down Collar



60% Cotton/40% Polyester in Pastels and Stripes Colors: White, Pink, & Lavender  
SIZES: 5-13  
REG. \$16  
\$13.99 NOW

**LeTIGRE SPORTSWEAR FOR JUNIORS**  
Pull on pants have elastic waist and side pockets. Colors: blue, black, teal matching rugby shirts.  
SIZES S, M, L.  
TOPS  
REG. \$16  
\$12.99

**SLACKS**  
REG. \$25  
\$18.99

**CLUTCH PURSES**  
2 styles. Gray, green, black, blue, and tan.  
REG. \$12.00  
\$8.99 NOW



# RENT TO OWN

Rent a Curtis Mathes with option to purchase

No down payment

Just pay the first month's rent, we deliver set

No finance company involved.

**SHOWSTOPPER® VIDEO CASSETTE RECORDER TABLE MODEL JV729**

- Table Model Elegance
- Soft-Touch Function Controls
- 12 Position Electronic Tuning System
- 82 Channel Tuning Capability
- Programmable Timer
- Cue/Review, Frame Advance/Slow Motion
- Pause/Still in SLP Mode
- Wired Four-Function Remote Control
- Metallic Gold Finish

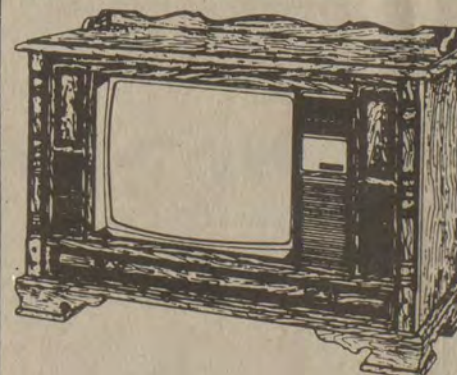

**25" DIAGONAL COLOR CONSOLE MODEL J2539MM**

- Simulated Maple Wood-grained Finish
- Early American Styling
- 134 Channel Electronic Tuning System
- LED Channel Number Display
- Auto Color
- Picture Control
- Casters

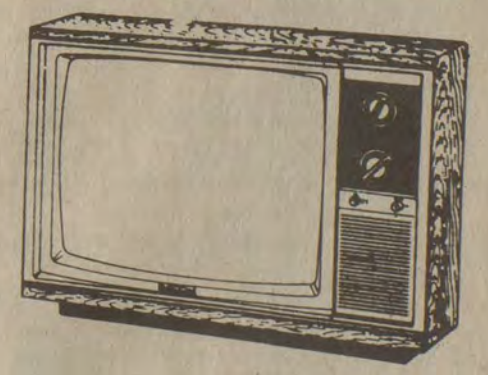

**19" DIAGONAL COLOR TABLE MODEL J1940MW**

- Walnut Simulated Wood-grained Finish
- 100% Solid-State Chassis
- 82 Channel Solid-State Tuning System
- AFT
- Picture Control
- VHF/UHF Antennas



**13" DIAGONAL PERSONAL SIZE COLOR PORTABLE MODEL J1330MW**  
Lightweight Personal Size Portable  
Richly Detailed Simulated Walnut Finish  
100% Solid-State Chassis  
82 Channel Tuning System  
Convenient Flip-Up Carrying Handle

**25" DIAGONAL REMOTE CONTROL HOME ENTERTAINMENT CENTER MODEL J2574RD**

- Simulated Dark Oak Wood-grained finish
- Classic styling
- 134 Channel Electronic Tuning System
- AM/FM Receiver with 8-track Player & Cassette Player/Recorder
- Belt-Drive Record Changer
- Auto Color
- LED Channel Number Display
- Quality Speaker System
- Casters

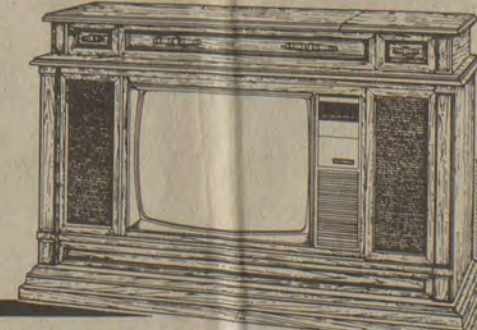

**JOIN OUR MOVIE CLUB! GOOD SELECTION OF FAVORITES.**

**Curtis Mathes FOUR YEAR EXCLUSIVE LIMITED WARRANTY**

Exclusive 4 year Limited Warranty. No one but Curtis Mathes offers you a 4 year limited warranty on every electronic part, including the picture tube.

339 Main Street  
HAZARD  
439-4769  
355 S. Main  
HARLAN  
573-7111 • 589-2725  
HIGHLANDS PLAZA PRESTONSBURG  
886-8381  
Serving Eastern Kentucky Since 1974

**Curtis Mathes**  
HOME ENTERTAINMENT CENTER  
A little more expensive...but worth it.



# SEARS

**TWO DAYS ONLY—FRI. & SAT., SEPT. 7-8**  
**STEAKBURGERS** ..... 5-Lb. Box \$8.79  
**LOBSTER TAILS** ..... 1-Lb. Bag \$9.98  
**SHRIMP CRISP** ..... 2-Lb. Bag \$6.98

**TENDER BONELESS**  
**RIB EYE OR SIRLOIN FILET**

## Steaks

# 99¢

**EACH**

Sold Only  
 By The Box Frozen  
 4 1/4 oz. ea./15 Per Box  
 \$14.85 Box — No Limit  
 Tender & Delicious  
 USDA Inspected  
 Available Only At Sears



**Trimmed To  
 Steakhouse  
 Specifications**

**Great Buys on  
 Sea Food,  
 Steaks And  
 Other Specialties**



**DIRECT TO YOU FROM THE  
 MEAT MARKET AT SEARS**

**U.S. 23 North, Prestonsburg**  
**886-8135 • 789-4416 • 349-3200**

**USE  
 YOUR  
 SEARS  
 CHARGE**

### Twins Celebrate Birthdays



William Kirk and Jonathan Dale, twin sons of Bill and Linda Richmond Salisbury, of Langley, celebrated their fourth birthdays, July 27th. The party was given at their home by their parents, and entertainment was provided by Raggedy Ann and Bee Bo Clown. The theme for the party was Sesame Street. Cookie Monster cake and other refreshments were served to the following guests:

Christie Hicks, of Eastern, Mrs. Tina Samons and daughter, Brandy, Mrs. Jean Mullins and children, Amanda and Larry, Jr., Gina Marshall, Ellen Crum, Mrs. Jan Hackworth and daughter, Shellie, all of Martin; Mrs. Allie Cooley and granddaughter, April Howard, of Hippo; Mrs. Sophia Vanderpool, of Garrett, and Mr. and Mrs. Graham Turner, of Wayland; Mr. and Mrs. Harold Salisbury and children Jessica, Joanie and Justin; Mrs. Janet Webb and children, Mecca Jennings and Gary, all of Langley.

Special guests here to help them celebrate were their uncle and aunt, Mr. and Mrs. Robert Richmond, and their son, Lance Douglas, of Layton, Utah; William and Jonathon's maternal grandparents, Mr. and Mrs. Everett Richmond, and their uncle, Steven Bryan Richmond, all of Langley. The boys received many nice gifts.

### HRMC Expansion 87% Completed

Over 87% of the 68,000 square foot addition to Highlands Regional Medical Center has been completed, according to hospital construction management officials. The project remains on schedule, with completion anticipated by Thanksgiving.

Several hospital departments have already relocated in the basement of the HRMC addition. Billing, Credit and Collections, Nursing Education, and Finance offices moved to their new quarters in July. Also opened in the hospital basement is the "Learning Center." This area consists of four classrooms for employee and community educational activities.

The next section of the HRMC expansion to be completed is the Emergency Department which will open by October 1. The new Emergency Department will be double the size of the current one. Specialized treatment areas for fractures, cardiac, obstetric, and trauma cases will add superior emergency treatment capabilities at Highlands Regional Medical Center.

Other departments to be expanded in the addition at the Medical Center are the Intensive/Coronary Care Unit, Surgery, Radiology, Laboratory, Physical Therapy, and Medical Records. Forty-seven new patient beds will also be opened on the second floor of the addition.

"We are proud of how smoothly the construction has progressed and have high praise for the local workers and contractors," said Clarence C. Traum, administrator. "Due to everyone's hard work and the cooperation of our employees and patients, we will soon be able to better serve the residents of the Big Sandy."

### Al-Anon Groups To Meet

Al-Anon family groups will hold their 19th annual convention at the Executive West in Louisville, Sept. 21-23.

Al-Anon is a fellowship of relatives and friends of alcoholics who share their experience, strength, and hope with others who are seeking solutions to the problems that come from living with an alcoholic. If a friend or family member has a drinking problem, Al-Anon can help you cope with the problem as it affects you.

The public is invited to the Sunday meeting, Sept. 23, at 10 a.m.

### Southern Belle Winner



Shawna Gail Hall was crowned Miss Southern Belle State Pageant winner, July 27, at Hillard High School. She won in beauty and photogenic categories and received a crown, trophy, custom banner, flowers, and a scepter. She was also crowned Miss Pike County Cosmopolitan Queen in which she won in beauty, sportswear, and photogenic categories. She is also one of those selected to represent Kentucky in American's Little Miss Pageant to be held October 13-14, in Lexington.

She is the daughter of Verlis, Jr., and Patricia Hall, of Bypro, and the granddaughter of Alma Martin, of Bypro, and the late Muriel Martin, and Desta Hall, of Bypro, and Mr. and Mrs. Verlis Hall, of Kite.



**a. The Shelburne**  
 Solid oak, traditional style. Natural beauty enhanced by Oak Yorkshire finish. Antique white dial; convex dial crystal; hinged, polished brass bezel. Pendulum glass slides for easy access. "Regulator" design applied in 22K gold. Westminster chime.  
 Sug. Ret. \$279.50 **\$199**

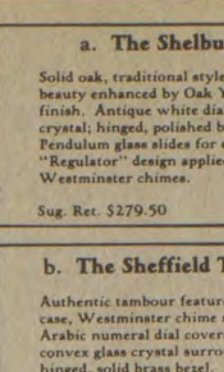

**b. The Sheffield Tambour**  
 Authentic tambour features rich cherry case. Westminster chime movement. Arabic numeral dial covered with convex glass crystal surrounded by a hinged, solid brass bezel.  
 Sug. Ret. \$249.50 **\$199**



**c. The Graham Bracket**  
 English bracket clock inspired by George Graham. Cherry Bordeaux finish painstakingly hand glazed on elegant cherry. West German movement chimes every 15 minutes, counts the hours.  
 Sug. Ret. \$279.50 **\$199**

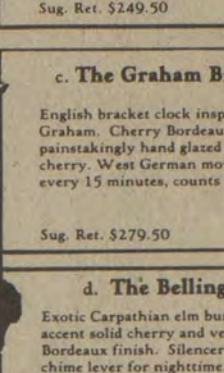

**d. The Bellingham**  
 Exotic Carpathian elm burl overlays accent solid cherry and veneers in Bordeaux finish. Silencer chime lever for nighttime. Antique ivory dial, brass bezel. Triple chime movement: Westminster, Wittington, or St. Michael every quarter hour.  
 Sug. Ret. \$295.00 **\$245**

C & H Rauch is pleased to introduce

## X Howard Miller Clocks

**LAYAWAY: \$5 down** plus small weekly payments  
 will layaway any purchase until December 17.



**e. The Edinburgh**  
 Rich, dark mahogany Edinburgh bracket clock. Solid Honduras mahogany case with Mahogany Veneer finish. Solid brass feet and door pull. Brass finish dial with satin silvered Roman numeral ring. West German movement chimes every 15 minutes; Westminster announces each hour.  
 Sug. Ret. \$325.00 **\$279**



**f. The Martin**  
 18th Century Chippendale design. Solid mahogany with intricate marquetry inlays of contrasting ebony and maple. Hinged octagonal frame faced in rare crotch mahogany burl. Aged ivory dial, brass bezel. 22K gold door; Westminster chime movements every 15 minutes.  
 Sug. Ret. \$395.00 **\$299**



**g. The Lansford**  
 Finely detailed carved apron. Rare Carpathian elm burl veneers, oak with Yorkshire finish. 22K gold decorative design on door glass. Triple chime pendulum movement, enameled brass dial.  
 Sug. Ret. \$455.00 **\$379**



**h. Le Sauterne**  
 Solid oak case hand finished in Yorkshire finish. Carved floral motif repeated in 22K gold leaf on door. Westminster, Wittington and St. Michael triple chimes. Ivory enamel brass dial.  
 Sug. Ret. \$445.00 **\$379**



**i. The Gallup**  
 Handsome triple chime wall clock. Solid mahogany with matching crotch mahogany front panel. Fluted columns capped in brass frame Roman numeral dial. Vertical chime rods announce time every 15 minutes with selection of Westminster, Wittington and St. Michael chimes.  
 Sug. Ret. \$525.00 **\$429**



**j. Jewelers Regulator**  
 Highly polished brass lyre pendulum; two crank-wound, cable-driven, polished brass weights. Handsome oak case authentically detailed: locking door, brass escutcheon plate, decorative key. Fired ivory porcelain dial. Separate second hand track.  
 Sug. Ret. \$750.00 **\$629**

Sale good thru Sept. 15.

**Highlands Plaza**  
 117 University Drive, Prestonsburg  
 Mon.-Sat. 10 'till 6, Closed Sunday

## C. & H. RAUCH

"Glamour You Can Afford"

NO. 83 INC.



INTRODUCING

## The Landing

In the early 1900's, the riverboat would steam into town. At the sound of the whistle and the calliope, all Prestonsburg would gather at the Upper Landing to see what news, goods, or travelers had come up the Big Sandy.

At this same location, the carefree charm of a bygone era is recalled today at "The Landing," the new name for Prestonsburg's foremost address...at an affordable price.

### PHASE I

A luxurious new Town House-Condinium Complex on the Riverside in Prestonsburg. Each private entrance leads to a distinctively designed home. Spacious interiors and graceful architectural lines provide an elegant background for your own good taste.

Downtown Shops and Offices are within easy walking distance, while a private Court Yard lets you forget you're only minutes from restaurants, schools and churches.

### SPECIAL FEATURES INCLUDE:

- Fireplaces
- Ceramic Baths
- Recessed Lighting
- Oak or Cherry Cabinets
- Private Balconies/Patios
- Walk-In Closets
- Refrigerators/Dishwashers
- Cathedral Ceilings
- Jenn-Air Ranges
- Individual Garages
- Insulated Custom Windows
- Low Maintenance Fee
- Financing Available
- Low Down Payment

30-YEAR FIXED RATE FINANCING, WITH AS LITTLE AS 10% DOWN.

**For Complete Details, Contact:**  
**Joe D. Weddington Real Estate**  
**Prestonsburg, Kentucky**  
**(606) 874-9633**

**Bailey**  
**ELECTROLYSIS**  
 Permanent Hair Removal

Certified by  
 State License.

\* FREE  
 CONSULTATION

NO. LAKE DR., PRESTONSBURG  
 Thurs. & Fri., 10 a.m. to 4:30 p.m.  
 After 4:30 by appointment  
 24 HRS. PHONE  
 SERVICE  
**886-8924**

## Pic 'n Pay Shoes®

The new fall looks you'll love  
 at a very special sale price.



your choice

# \$13

Clutches in  
 assorted colors.  
**\$5**

Sheer-to-waist pantyhose,  
 3 pairs for \$2.50

**U.S. 23 North**  
**Near Sears Prestonsburg**

Sale prices good thru Sun. MasterCard, Visa or Choice. Open evenings & open Sun. 1-6pm.



# The Floyd County Times

Published Every Wednesday by

Prestonsburg Publishing Company

NORMAN ALLEN Editor

Subscription Rates Per Year:  
In Floyd County, \$8.00  
Elsewhere in Kentucky, \$10.00  
Outside Kentucky, \$12.50

Entered as second class matter June 18, 1927, at the postoffice at Prestonsburg, Kentucky, under the act of March 3, 1879.

## Let's Take Care of Our Own

Publication of a Lexington woman's letter describing the sad condition of the grave of Jenny Wiley, pioneer heroine, has awakened many of us to a belated sense of guilt.

It serves no purpose for us now to point the accusing finger at any individual or group for this shameful neglect. We are all guilty—some more guilty than others, because they were more aware of the situation than others, but in greater or lesser degree we all share the shame.

Now that the condition of the grave has become public knowledge, there may be heard the claim that the state should be responsible. But this is a plain case of begging the issue. Jenny Wiley is our heroine, not the state's. Whatever respect is due her, now long dead, is to be paid by us, the people of the Big Sandy Valley, the place where her dramatic exploit took place and where she lived and died and now rests.

The Big Sandy Historical Society, or some other respected group, should now assume responsibility for the care of the grave, and the people of Johnson, Floyd and other Big Sandy counties should provide the cost of continuing care.

Whatever we do will, of course, mean nothing to Jenny Wiley, but it will do much for our collective self-respect and give us the right to say again, truthfully and proudly, that Eastern Kentucky would prefer to take care of its own.

--- 1 ---

(Continued from Page One)

Craft was a son of the late Zola Gibson Craft and was a native of Estill. His wife, Lillian Boyd Craft, preceded him in death. He is survived by one son, Andy Craft, of Estill; a daughter, Mrs. Priscilla Hunter, of Georgia; two brothers, Tommy Craft, of Garrett, and James Craft, of Wayland, and by four sisters, Pearline Slone, Kendallville, O., Patty Coburn, of Garrett, Lorraine Whisler and Dorothy Cummings, both of Shelby, Ohio. He also leaves three grandchildren. His funeral was held at 3 p.m. Monday at the Martin Branch Free Will Baptist Church, and burial was in the Glo cemetery.

Funerals of the three victims were directed by the Hall Funeral Home.

--- 4 ---

(Continued from Page One)

I had a boat which sank at the dock last year. At some expense the ill-fated vessel was salvaged, repaired and returned to the lake.

A few weeks later, the boat sank again. Same place, same cause. Again it was made seaworthy and returned to the lake.

This year, after one fishing trip, this same boat (sometimes known as The Albatross) contrived to get itself unaltered from its tow vehicle while en route home from Cherokee Lake. That "totaled" it.

But did I throw up my hands and quit, as most sensible people would? I did not. I invested in another boat.

As of inst. date, the new craft is fine, though not exactly trouble-free. The battery got into the act, a few days ago, and went dead on us when we were several miles uplake and as darkness was threatening to do its daily falling act.

Have I quit? No. The battery and motor are now getting first-aid, and I, as they say, can hardly wait, even if I do sometimes feel like the boy who stood on the burning deck.

--- 5 ---

(Continued from Page One)

and European influences to more modern forms.

Examples of music in worship to be presented include a rhythmic choir and handbell choir from the First United Methodist Church; the Gregorian Chant; an old footwashing song sung by Edith James, the festival founder; lining of hymns by the Rev. and Mrs. Jack DeRossett; a hymn from the four-note system by the Jenny Wiley Singers, and shaped-note singing led by Paris Goble.

Mrs. Curtis Vickers, Dave Sizemore, and Sam Leslie will share fireside hymns, accompanied by mountain instruments. The trio from the Community United Methodist Church and Mike and Dannette Flannery, of Langley, will sing more modern forms.

The program of religious music will be presented Sunday, Sept. 9, at 5 p.m. in the Jenny Wiley Amphitheatre.

(A detailed program of festival events appears elsewhere in this edition of The Times.)

### Story-Hour Is Open To Three-, Four-Year-Olds

Story hour will begin again on Wednesday, Sept. 19, at the Floyd county library with an organizational meeting for parents and a story for three- and four-year-olds.

The series will continue on Monday, Sept. 24, at 10:30 a.m. for three-year-olds, and on Wednesday, Sept. 26, at 10:30 a.m. for four-year-olds. Each group is limited to 12 children. Parents should call the library before Sept. 19 to reserve a place for their children.

The story hour, which will be under the direction of Dr. Dorothy Carlson, early childhood education specialist, and Mrs. Sharon Sparr, is designed to foster self-confidence, listening and other skills, and an interest in books.

# Our Yesterdays

(Items taken from The Floyd County Times, 10, 20, 30, 40 and 50 years ago.)

## Ten Years Ago

(September 10, 1964)

The Floyd circuit court convened Tuesday morning in the second-floor courtroom of the new courthouse for the first time...Floyd county's school population shows a loss this year of 332 from last year's total, with 11,644 pupils enrolled this year...Low bidder on construction of the nursing and convalescent home proposed to be built on College Lane here is Astor Meade, Prestonsburg contractor...The Floyd, Knott and Perry county pilot food stamp program will continue to operate under existing regulations until further notice, Carl R. Horn, federal project supervisor, said last week...Born: to Mr. and Mrs. Robert J. Spradlin, a daughter, Leslie Alpha, July 31 at Richmond, Ky.; to Mr. and Mrs. Richard E. Ray, a son, Richard Edward, August 24 at the Prestonsburg General hospital...There died: William Bamer, 80, of Garrett, Saturday at Our Lady of the Way hospital, Martin; William (Preacher Bill) Woods, 76, of West Prestonsburg, Monday at the Prestonsburg General hospital; Ambers Ousley, 60, Thursday at his home at Langley; Hatler Rogers, 43, of Galveston, Saturday at the McDowell Appalachian Regional hospital; Newberry Hall, 79, of Topmost, Sunday at the Beaver Valey hospital, Martin.

## Twenty Years Ago

(September 4, 1974)

The Floyd circuit court began its Septemer criminal term Monday morning with five murder cases on its docket and two others ready for grand jury action...Thomas O. Harris, head of the state Department of Natural Resources and Enviornmental Protection, told coal operators in a meeting here recently they would do well to "load up" on stripmining permits before the bill now in Congress becomes law and imposes new federal requirements...When the million-dollar-plus development and improvement program is completed within the next year, the Harold Telephone Company will have 4,000 or more subscribers...The McDowell Regional Medical Clinic will move into its new facility at the Appalachian Regional Hospital there, Friday of this week...Newspaper publisher Tom Gish said last Thursday State Police had confirmed the fire that struck the offices of his Mountain Eagle August 1 was started by an arsonist...There died: James Sammons, 63, of Wayland, Monday at U.K. Medical Center, Lexington; Willie Hall, 76, Monday at his home at Martin; Charles Crawford Mullins, 40, of Athens, O., formerly of Wayland, Friday; Spencer Lee Hurd, 45, of Ypsilanti, Mich., formerly of Prestonsburg, Wednesday, August 28; Kenas Tackett, 64, of Grethel, Friday at a Pikeville hospital.

## Thirty Years Ago

(September 9, 1954)

Two patients at Our Lady of the Way hospital, Martin, were transferred this week to other hospitals, suspected as being sufferers from polio...Lawrence Keathley, veteran Martin theatre man, and his wife, Mrs. Virginia Keathley, completed the purchase Wednesday of the Prestonsburg Theatre Corporation Property on Lake Drive here, and on the same day began operation of the Strand Theatre...Floyd is one of the 10 worst counties in Kentucky in the matter of failing to collect taxes due the county and its schools, according to Hugh Morris in a Courier-Journal feature this week...Two raids by Sheriff's deputies in as many days on the American Legion Club at Garrett netted a quantity of beer and whiskey and resulted in the arrest of the club's manager on each visit by the officers...Born: to Assistant County Agent and Mrs. Ervine Joseph, a son, Stephen Clay, Sept. 4 at Prestonsburg General Hospital...There died: D.P. Hamilton, 73, Wednesday at his home at Grethel; Mrs. Margaret Slone, 77, of Jack's Creek, Monday at Our Lady of the Way hospital, Martin; Miss Edna Robinson, 68, of Hi Hat, September 1 at Our Lady of the Way hospital, Martin.

## Forty Years Ago

(September 7, 1944)

Floyd county's milkweed crop will be harvested this year for the first time, it was said here this week. The floss will be used in the making of life jackets for members of the armed forces...Pfc. Arthur Dixon, formerly of Wayland, has been awarded the Soldier's Medal for heroism in the southwest Pacific rescue of two crewmen of a submarine chaser...J.B. Tackett, of Big Mud Creek, was one of 1,300 American prisoners of war who last December made a mass break from a concentration camp, it was reported in The Times this week...The Floyd county casualty list: Dead—Pfc. James Horton, 24, of Garrett, killed in New Guinea; Pfc. Trudy Salisbury, 25, of Prestonsburg, died July 3 of wounds sustained in France, June 10; missing—T-Sgt. Garnis Martin, 21, Wheelwright, after air action over Yugoslavia; wounded—John D. Rice, East Point, August 15 in France; Pvt. Richard Shepherd, David, August 17 in France; Pfc. Claude Hicks, West Garrett, July 7 in France...Lee Howard, 44, of Prestonsburg, was killed Wednesday in Huntington, W. Va...Born: to Lt. and Mrs. Quentin Lockwood, September 2 at an Ashland hospital, a son; to Mr. and Mrs. James Donahoe, of Prestonsburg, September 1 at a Winchester hospital, a son—Michael; to Mr. and Mrs. Estill Howell, August 18 at Spradlin Branch, near here, a son—Larry Estill...There died: Oliver Wooten, 45, formerly of this county, Tuesday of last week in a mine accident at Marrowbone Creek, Pike county.

## Fifty Years Ago

(September 7, 1934)

Demanding a thorough grand jury investigation of crime, Circuit Judge Caudill Monday told a courtroom crowd that "Floyd county has become the laughing stock of the state"...W.B. Boyd has purchased the Unique Theatre here from T.H. Dingus...Merlin C. (Butch) Turner, 33, was killed, and Estill Burchett, of Prestonsburg, was seriously hurt, Monday in an auto wreck near Wayne, West Virginia...Jake Turner, 43, of Northern, died Monday of a self-inflicted bullet wound...Paul B. Francis has announced plans to open a drygoods store in Paintsville...Mrs. Mary Smith, about 65, was killed Tuesday when hit by a passenger train near her home at Colonial Hollow, near here...Representing Floyd Post at the state American Legion meeting in Ashland last week were M.J. Meador, commander, W.S. Harkins, Jr., Earl Layne, W.G. Africa, George T. Roberts, Otto Fannin, Dick Roberts, Lon S. Moles, Demra Taylor, G.D. Ryan and Harry Marrs.

## Kentucky Crops Remain Mostly In Good Condition But Need Rain

Kentucky crops remain in mostly good condition despite inadequate rainfall.

"The crop condition remains good thanks to moderate temperatures during the past week," says Agriculture Commissioner David E. Boswell.

Rainfall amounts last week (Aug. 20-25) varied from 2.28 inches at the Quicksand reporting station in Breathitt county to none at four other reporting stations. Twenty-eight of the 35 reporting stations have recorded below-average rainfall for the past four weeks.

Statewide, soil moisture is reported 67 percent short and 33 percent adequate.

"Corn and pastures are suffering most," Boswell said. "Corn is advancing toward maturity in mostly good condition, but it is under some dry weather stress. Pastures in many areas are beginning to fade due to the dry conditions."

Corn silage harvest should be under way this week, and a few early planted fields could also be harvested for grain this week.

Soybeans are continuing to develop in fair to mostly good condition.

"Reporters also rate the tobacco crop in mostly good condition," Boswell said.

"Burley acreage is now 84 percent topped as compared to 43 percent last year."

All Kentucky crops are ahead of last year's development, but they are still behind the average.

"Basically, the rains we have had have enabled the crops to hold on, but we aren't guaranteed a good harvest yet. We still need more rain before farmers can relax," Boswell said.

### Miss Marshall To Serve As Undergraduate Fellow

Renee Marshall, a senior at Centre College, will serve as an undergraduate fellow for the 1984-'85 academic year.

The daughter of Robert and Lois Marshall, of Allen, Miss Marshall is a member of Kappa Alpha Theta sorority and is majoring in biochemistry and molecular biology.

Undergraduate fellows are members of the junior or senior class and are elected by the student body.

--- 2 ---

(Continued from Page One)

Opinions differ as to how bad conditions are at the gravesite and there is an even wider divergence over who is responsible for its upkeep.

Although it has been temporarily removed during highway construction, a sign to the grave usually stands at the mouth of Wiley Branch, on U.S. 23 about a mile south of the Johnson-Lawrence county line. Another approach, from Paintsville by way of Tom's Creek, is also marked clearly, as is the entrance itself, on property owned by the River community club and volunteer fire department.

Tracing the path to the old family cemetery on top of the hill is trickier but no great feat. A rusty turnstile suggests tourist traffic was once heavier but even now, neighbors said, the site attracts a steady trickle of visitors in the warmer months.

Someone has taken potshots at several signs along the trail and the path itself is badly eroded. But the grave of Kentucky's illustrious pioneer, lying under the shelter of a fine oak, is clearly marked by a tall granite headstone and enclosed by a chain-link fence.

"Jenny Wiley, 1760-1831," the legend reads, and a bronze plaque affixed to the stone outlines the story of her life, including her capture by Indians—called "savages" here—and subsequent escape.

A bronze plaque was mounted on the headstone marking Jenny Wiley's grave in 1965. An inscription on it reads:

"Heroic pioneer mother. Captured by Indians, October 1, 1789 at Walker's Creek, Va. Witnessed the slaying of her brother and five children by savages. Was held captive for several months on Little Mud Lick Creek in the present Johnson County. She escaped from the Indians to Harmon Station at Block House Bottom and was later united with her husband, Thomas Wiley, in Virginia.

"Mrs. Wiley returned to Johnson County with her husband and a cabin was built near this site about the year 1800, where they reared a family of five children. Jenny Wiley died in 1831."

That is the monument erected in 1955 at the urging of the Big Sandy Historical Society. Behind it, protected by an in-elegant steel cage, is the original sandstone marker, now weathered to a fraction of its original bulk.

The site is unkempt. A small American flag planted in the ground in front of the grave marker is faded almost beyond recognition. Someone has discarded a styrofoam cup nearby. And, as the Lexington letter-writer noted in disgust, dead brush is piled thick against the fence enclosing the monument.

"I wouldn't call it an absolute disgrace or anything," commented Leon Russell, superintendent of Jenny Wiley State park, who made an informal inspection of the gravesite Friday, "though it's bad enough."

Disgrace or not, it is by no means clear who is responsible for it. Mrs. Meade insists that when her late father, Joe Stambaugh, gave to the state a six-foot easement to provide public access to the site, it was on condition the state maintain it.

Bob Bender, a state Department of Parks official, said the legislature in 1960 authorized the parks department to spend up to \$1000 to mark the grave and the transportation department up to \$500 to put a fence around it. But he said there is no record on file of the state's agreeing to maintain the site.

Guy B. Meade, Dorothy Meade's son, owns the property now. A Paintsville landscaping contractor, he insists the state has reneged on a commitment to keep the place up. "As far as I know they've never set foot on that hill," he complained. Over the years, Meade says, it has fallen to him to clean up after visitors who have littered the area, trespassed on private property, and sometimes partied all night.

Although the situation has improved since the neighboring community club put up a gate two years ago, Meade said he was "tired of the motorcycle riders, drunks and heathens" who used to congregate at the site. In the course of clearing a house seat on the property last year, he re-routed the path leading to the cemetery and pushed the cleared debris up against its perimeter. Both measures were designed to give his family some privacy, he explained.

Meade said he would have no objections to the grave being moved—for a price. "It's not going to leave for under \$25,000, I can tell you that now," he said.

It is not going to leave under any circumstances, if Ed Hazelett has his way. "We were totally opposed to that 19 years ago and we're totally opposed to it today," said Hazelett, a former president of the Big Sandy Historical Society and a prime mover in the group that had the River site more permanently marked in 1965.

There were 500 to 600 people at the dedication ceremony, Hazelett said. "The Floyd county people had wanted it moved there then and we cranked up a big campaign to keep it here."

Dorothy Meade, who would herself shed no tears if the historic grave were moved, acknowledged that the idea would not sit well with some of her neighbors. "You know how it is," she said. "Floyd county has always been a rival."

The Job Training Partnership Act (JTPA) targets three groups most in need—economically disadvantaged youths, welfare recipients and dislocated workers, according to the 71st annual report of the U.S. Department of Labor.

## Couple Cleared Of Arson Count In Store Blaze

A circuit court jury took only five minutes to decide last Wednesday that Millis and Verdie Hamilton were not guilty of setting fire to their liquor store.

The couple were owners of V. and H. Carryout at Beaver until it caught fire during the night last Sept. 19, was put out by the Mud Creek Volunteer Fire Department, caught fire again around 4 a.m. the same night, and burned to the ground.

They were charged with arson, the prosecutor alleging they set the second fire themselves with a view to receiving a substantial insurance settlement.

An insurance company later paid them \$21,000 for their loss—a fact that may have helped convince the jury that they were not to blame for it, said their attorney, Gary Johnson. "Who has ever heard of an insurance company paying a claim there's any doubt about?" he asked.

Other defense witnesses supported the Hamiltons' claim that they had nothing to do with the blaze.

William "Running Bear" Ray, of Grethel, said he was hunting squirrels when he noticed the fire and alerted the Hamiltons, who lived next door to their store. They were in night attire and appeared to have been sleeping, he testified.

Shirley Newsome, of Mink Branch, who said he was a former bootlegger who tried to turn to legitimate liquor sales when the county went wet, said Millis Hamilton had refused his offer to buy the store. That indicated the store was prospering and the Hamiltons had no motive to burn it, the defense argued.

In an unrelated case, David Hamilton, 20, of Galveston, was granted shock probation Monday, after serving a month of a one-year sentence for burglary.

Hamilton and another, Billy D. Hamilton, 23, were accused of breaking into the home of Davis Evans at Grethel last Sept. 9. The older man pleaded guilty to a charge of criminal trespass and was sentenced to 60 days in jail.

David Hamilton, who was said to have stolen two watches and two rings from the house, was charged with second degree burglary. He pleaded guilty to third degree burglary, a lesser charge, and received the one-year sentence on a recommendation of the Commonwealth.

(Shock probation is sometimes given first-time offenders, on the theory that the shock of imprisonment may be enough to deter them from further crime.)

## Board Member Has Opposition

Only one of three incumbent Floyd school board members will face a challenge in November. Henry Douglas (Doug) Bailey, of McDowell, will be running against McDowell physician and three-term board member Dr. Mary Hall in the fourth educational division.

In the third division, Fred Newsome, operator of a television antenna company, is unopposed, as is James Arville Duff, Hueysville grocery, in the fifth division.

The deadline for filing was August 28.

Bailey, 44, a switchman for South Central Bell, is married with four children. His two oldest children are graduates of McDowell high school; the two younger children attend Mountain Christian Academy, a private school near Martin.

Dr. Hall, a board member since 1972, shook off a challenge by Carson Akers four years ago, winning that race by 1658 votes to 1271.

### In District Court

Sentenced in district court, following guilty pleas or verdicts, were:

Sherman Rogers, Grethel, drunk driving, \$137.50 in fine and court costs, alcoholic driver education (ADE); Gary Tackett, Beaver, no driver's license, disorderly conduct, 30 days; Paul Roberts, Grethel, drunk driving, \$137.50; Bill Tom Shepherd, David, criminal mischief, 30 days, \$157.50; Douglas Webb, Ligon, drunk driving, amended to public drunk at request of prosecutor, no license, \$50; Donald Adams, Weeksbury, drunk driving, no license, two days, \$224.50; Kenny R. Allen, Martin, drunk, possession of marijuana, one month probation, \$77.50; Jeffery B. Rister, Garrett, drunk driving, two days public service in lieu of \$200 fine; Woodrow Lewis, Prestonsburg, drunk driving, no license, two days public service in lieu of \$200 fine; Johnny R. Crisp, Martin, drunk driving, no tail lights, two days public service in lieu of \$200 fine.

### New Station Manager Joins WEKU-FM

Roger W. Sarow, 34, of Madison, Wis., has taken the position of station manager of WEKU-FM, the public radio voice of Eastern Kentucky University.

He began his duties Monday, Aug. 27.

Sarow, a native of Evansville, Wis., came to WEKU-FM from WHA Radio in Madison, Wis., where he was program director for two years. He had served WHA as radio producer-host for nearly four years before that.

Earlier, Sarow served WLSU Radio in La Crosse, Wis., as news director, and was associate editor of the Evansville (Wis.) Review newspaper.

Sarow did his undergraduate work at the University of Wisconsin, where he graduated with honors in 1972.



**PEPSI, 7-UP, DIET PEPSI  
MOUNTAIN DEW**  
8-PAK RETURNABLE BOTTLES **\$1.79**  
**Johnson Grocery**  
Teaberry

**MOUNTAIN ENTERPRISES, INC.**  
Asphalt Paving  
**PIKEVILLE**  
**432-3150**

**COUPON SPECIAL!**  
Shop and Compare  
Our Prices  
**10% OFF**  
On Silk Arrangements  
at  
**Add-A-Touch Florist**  
285-9005 • Martin, Ky.  
• Must Present This Coupon •  
Effective Wed., Sept. 5 thru Wed., Sept. 12  
**CASH & CARRY SPECIAL!**  
ROSES . . . DOZ. **\$12<sup>50</sup>**

**Big Advertising Results  
Without the  
High Price Tag**  
Get your newspaper advertising done effectively! and inexpensively! We'll help you do the entire job from theme to copy to artwork...for the cost of the ad space alone!  
Interested? Call Ken Peters at 886-8506 and he'll call on you!  
**The Floyd County Times**

## New DAV Nat'l Commander Is Inspiration To Members

Merely surviving after a Viet Cong land mine ripped both legs and an arm from his body just wasn't enough for Chad Colley.

He wanted a full life. Handicapping war wounds, no matter how severe, weren't going to stand in the way of this Arkansas businessman, who was recently elected national commander of the 900,000-member Disabled American Veterans (DAV).

The determination that sets off life's winners was obvious in a letter Colley wrote to his wife, Betty Ann, just three days after he was nearly killed.

"Even though I'm banged up pretty bad, I'm still me," he wrote from a hospital bed in Vietnam. "I can put my loss of limbs into an asset. I have a big challenge to undertake now. I'll need your help—not your sympathy... By all means, don't start feeling sorry for me. I'm feeling sorry for those who didn't make it."

A surprisingly up-beat tone for a man who'd just lost three limbs, a man who still faced the danger of death! But, speaking of the Viet Cong, he joked, "It's funny that these people didn't realize how tough I am."

Colley will need that good-humored optimism and that winning determination as he leads the DAV, America's third largest veterans' organization, during the coming year.

"The heat's on to cut veterans' programs," he explained. "With powerful members of both political parties demanding cuts in federal spending, including programs for disabled vets, we're going to have a battle on our hands no matter who wins or loses in the November elections."

"I'm determined to make sure the Disabled American Veteran wins that battle. The plan is to build our membership strength, passing the million-member mark as soon as possible. And we're going to make the DAV's service and legislative programs even more effective than they've already proven to be."

While studying math at North Georgia College, he quickly became a campus leader, listed in Who's Who Among Students in American Universities. As a senior, he received the coveted All Sports Award. And when he left the college, he was honored as a Distinguished Military Graduate, and received a commission in 1966.

July 21, 1968, found Colley leading a company of 101st Airborne Division men on a mission 45 miles northwest of Saigon when a land mine explosion threw the young lieutenant into the air. He remembers that he felt no shock or horror after falling back into the crater left by the blast; he was only glad he was still alive.



A year later, Colley was working as a real estate broker. Since then, his career has taken him to the positions of sales manager for the largest home builder in western Arkansas and loan department manager for a federal savings & loan association.

Today, he owns and operates a mobile home and land development company near Fort Smith, Ark., doing business throughout the northern part of the state. But he plans to live in Washington, D.C. during his one-year term at the helm of the nonprofit DAV.

Religious, civic, social and political involvements have always characterized Colley's active life. Recognition of his contributions in these areas are numerous. The Daughters of the American Revolution awarded him their Honor Medal. The U.S. Jaycees recognized him as a finalist in their national oratorical contest. And he's just completing his fourth year as a board director on the governing body of his hometown, Barling, Ark.

But, perhaps the most meaningful recognition came in 1970 when the DAV honored Colley as the national Outstanding Disabled Veteran of the Year.

With his election as DAV national commander, Colley replaces Dennis A. Joyner, who also lost three limbs in the Vietnam War.

**Presenting**  
**THE Jenny Wiley THEATRE**  
Annual  
**FALL RUMMAGE SALE!**

**Wednesday, Sept. 12, thru Friday, Sept. 14**  
**From 9 a.m. to 5 p.m.**  
**At the Old Super Dollar Store Building**  
**Downtown Prestonsburg**

**THIS YEAR'S SALE PROMISES TO BE ONE OF OUR BEST RUMMAGE SALES YET, DUE TO THE VARIETY OF ITEMS AVAILABLE. Among things to be sold: number of mattresses and bed frames; sofa; household items; toys; an abundance of clothing; small appliances; and costumes from past Jenny Wiley productions.**

★ IF ANYONE WOULD LIKE TO MAKE A TAX DEDUCTIBLE CONTRIBUTION OF MERCHANDISE, CALL THE THEATRE AT 886-9274.

WE RESERVE THE RIGHT TO LIMIT QUANTITIES & CORRECT PRINTING ERRORS. FEDERAL FOOD STAMP CUSTOMERS WELCOME.

**Martin's BEST WAY FOOD STORES**  
McDowell  
SALE PRICES GOOD THRU SUN., SEPT. 9, WHILE QUANTITIES LAST.

**HARVESTIME FOOD-A-RAMA AT BEST WAY!**

**TUESDAY IS DOUBLE STAMP DAY!!!**

**CHARMIN BATH TISSUE**  
4-PAK  
**\$1<sup>19</sup>**

**TIDE DETERGENT**  
49-OZ. BOX  
**\$1<sup>99</sup>**

**KRAFT OR VELVEETA AMERICAN CHEESE CHEESE**  
16-OZ. PKG.  
**\$2<sup>29</sup>**

**PARKAY MARGARINE**  
16-OZ.  
**69¢**

**ASSTD. CANDY BARS**  
16-Oz. Pkg. **\$2<sup>19</sup>**

**TRAIL BLAZER DOG FOOD**  
25-LB. BAG **\$4<sup>29</sup>**

**CRACKER JACK CEREAL**  
16-OZ. **\$2<sup>29</sup>**

**LIPTON TEA MIX**  
**\$2<sup>99</sup>**

**BUGLES SNACKS**  
**99¢**

**FRITO LAY'S RUFFLES**  
8-OZ. **99¢**

**ASSTD. TOTINO'S PIZZA**  
CLASSIC PIZZA  
**99¢ EA.**

**FLAVOR-PERFECT MEATS**

**ROUND STEAK**  
**\$1<sup>69</sup> LB.**

**BONELESS RUMP ROAST**  
**\$1<sup>89</sup> LB.**

<b>SIRLOIN TIP STEAK</b> Lb. <b>\$2<sup>09</sup></b>	<b>PLATTER STYLE SLICED BACON</b> Lb. <b>\$1<sup>39</sup></b>
---	--

**FISCHER'S HOT DOGS** ..... **99¢**

**FISCHER'S SLICED BOLOGNA** Lb. **\$1<sup>79</sup>**

**FISCHER'S HAMLET HALVES** Lb. **\$2<sup>89</sup>**

**PRODUCE**

**MICHIGAN WHITE POTATOES**  
**\$2<sup>59</sup> 20-Lbs.**

**BANANAS** ..... **2<sup>99</sup> Lbs.**

**CANDY APPLES** **2/89¢**

**GREEN ONIONS** **3/99¢**

**GREEN GIANT VEGETABLES**  
17-OZ. CANS  
**3/\$1<sup>29</sup>**

**PILLSBURY CAKE MIXES**  
**79¢ BOX**

**ASSTD. READY TO SPREAD PILLSBURY FROSTING**  
16-OZ. CAN  
**\$1<sup>29</sup>**

**10-CT. CANS BALLARD BISCUITS** ..... **\$1<sup>19</sup> 6-Pak**

**48-OZ. KRAFT GRAPE JELLY** ..... **\$1<sup>69</sup>**

**24-OZ. COZY KITCHEN CAKE** ..... **\$1<sup>99</sup>**

**1/2 GAL. PET ICE CREAM** ..... **\$1<sup>69</sup>**

**5-LBS. MARTHA WHITE SELF-RISING CORN MEAL** ..... **\$1<sup>19</sup>**

**5-LBS. HYDE PARK CRINKLE CUT POTATOES** ..... **\$2<sup>49</sup>**

**32-OZ. HELLMAN'S MAYONNAISE** ..... **\$1<sup>89</sup>**

**SUNSHINE CRISPY SALTINES** ..... **79¢**

**10-CT. HEFTY TRASH BAGS** ..... **99¢**



## BIG FAMILY YARD SALE

September 4, 5, and 6.

439 N. Arnold Ave.  
Prestonsburg

## NEW ARRIVALS...

AT OUR LADY OF THE WAY HOSPITAL. A daughter, Ginger Arlene, born Aug. 12 to David and Peggy Hayes, Leburn; a daughter, Connie Sue, born Aug. 16 to Lonnie and Shelby Greer, Leburn; a daughter, Ashley Renee, born Aug. 16 to Eddie and Kimberly Cox, Mousie; a daughter, Amanda Marie, born Aug. 16 to Gary and Dena Isaac, Halo; a daughter, Dawana Renee, born Aug. 17 to David and Kimberly Honeycutt, Hunter; a son, Brian Robert, born Aug. 21 to Melvin, Jr. and Linda Adams, Beaver; a son, Gary Lynn, born Aug. 28 to Larry and Vanessa Adkins, Langley.



PROVIDING SUPPLEMENTAL SPECIAL EDUCATION services to children in the Floyd county area will be Jeff Howe, psychometrist with the Big Sandy Diagnostic Service Center No. 1.

Shown at right in picture with Pete Grigsby, Jr., Floyd county superintendent of schools. The projects supplement local school district involvement in special education, and are provided through an EHA-Part B grant from the Office of Education for Exceptional Children and the Eastern Kentucky Educational Development Corporation (EKEDC) of Ashland.

## Laurel, Wayne Counties Sites Of ABC Raids

Agents from the Kentucky Department of Alcoholic Beverage Control recently raided 11 alleged bootlegging operations in Laurel county and destroyed more than \$300,000 worth of marijuana in Wayne county, according to ABC Commissioner Edward A. Farris.

Fifteen ABC agents seized more than 4,000 cans of beer, 108 bottles of liquor and eight \$20 bags of marijuana, said Les Cole, ABC supervisor of field agents.

ABC agents, assisted by Kentucky State Police, arrested 13 persons in the London area as a result of the raids. Those arrested were charged with possession of alcoholic beverages in dry territory and with possession of marijuana. They were taken to the Laurel county jail and arraigned in district court. The effort completed a four-month investigation by Department officials.

In another raid, state ABC agent Russell Stockton and Wayne county sheriff Joe Conn destroyed more than 200 marijuana plants valued at more than a quarter-million dollars in the South Central Kentucky area. The plants, already bagged for sale, were found in a residential area near Monticello.

"Consistency is the last refuge of the unimaginative."  
Oscar Wilde

## FIFTH ANNUAL SLOANE MOUNTAIN SQUIRREL FESTIVAL

SUNDAY  
SEPTEMBER 16

### LOCATION:

ROUTE 1086  
WAYLAND-MINNIE RD.  
NEAR  
McDOWELL, KY.,  
FLOYD COUNTY

### Live Entertainment

COUNTRY, GOSPEL,  
AND BLUEGRASS MUSIC

**FREE  
ADMISSION!**

ABSOLUTELY NO DRUGS OR ALCOHOLIC BEVERAGES WILL BE ALLOWED ON THE PREMISES.

**CRAFTSMEN**  
who wish to display their skills, and sell their crafts, notify by letter before September 7.

**BANDS**—Gospel, Bluegrass, and Country—interested in playing at the SQUIRREL FESTIVAL notify by letter before September 7.

**DONATION OF TIME:**  
People interested in working September 16 (During SQUIRREL FESTIVAL) parking cars, food preparation, etc. call 377-6549 or 377-6161 before September 7.

"A smile can be affordable."



RELY ON THE  
PROFESSIONAL DENTIST  
MEMBERS OF



delivering affordable dentistry, inc.

## DENTURES

ECONOMY DENTURES.....	<b>\$139</b>	PER UPPER OR LOWER
CHARACTERIZED DENTURES.....	<b>\$169</b>	PER UPPER OR LOWER

### OUR PLEDGE:

1. AFFORDABLE PRICES.
2. ONE-DAY SERVICE ON DENTURE REPAIRS AND RELINES.
3. AVAILABILITY: FILLINGS, EXTRACTIONS.
4. NO SURPRISES; TREATMENT AND COST ARE DISCUSSED FIRST. YOU DETERMINE THE AMOUNT OF SERVICE.
5. PERSONAL ATTENTION; OLD FASHIONED COURTESY AND CONCERN ARE ASSURED IN THE OFFICE OF A DAD MEMBER DENTIST.
6. HIGH STANDARDS.

DENTURE REPAIRS: RELINES ALSO AVAILABLE

## ALLEN DENTAL CENTER

PHONE 606/874-2020 ALLEN, KY.

DR. R. I. GOODMAN D.M.D. DR. W. FU D.M.D.

## Paintsville EYE, EAR, NOSE, & THROAT CLINIC Announces Relocation of Office; 191 Euclid Ave., Paintsville, Ky.

Michael B. Minix, M.D., Eye  
Charles Watson, M.D., Ear, Nose, & Throat  
Ernest Behnke, M.D., Ear, Nose, & Throat

Phone (606) 789-3717

# 1984 CLOSEOUT SALE

Everything in our inventory is drastically reduced!!!

**1984 GMC S-15 Pickup (Color-Sand & Metallic):** Sliding rear window, body side moldings, 1625 lb. payload, below eye level mirrors, 2.8 liter V-6 engine, 20 gal. fuel tank, power steering, P205/75R14 tires, AM radio, rear step bumper, full size spare, gauges w/ trip odometer. ~~\$9,896.00~~ sticker price now just \$8,686.94.

**1984 GMC S-15 Pickup (Color-Tan):** Tinted glass, dome lamp, below eye level mirrors, 2.73 rear axle, extra capacity rear springs, H.D. power brakes, 5.0 liter V-8 engine, 3 spd. auto. transmission, power steering, rally wheels, cigar lighter, AM radio, rear step bumper, gauges, P205/75R15 tires. ~~\$10,797.34~~ sticker price now just \$9,807.34.

**1984 GMC S-15 Jimmy (Color-Red & Silver):** Folding rear seat, air deflector, air conditioning, below eye level mirrors, H.D. front & rear shocks, 4 spd. auto. transmission, 20 gal. fuel tank, transfer case shield, tilt wheel, power steering, P205/75R15 tires, AM/FM radio, luggage carrier, Sierra classic, full size spare, 2-tone paint. ~~\$14,642.30~~ sticker price now just \$13,427.30.

**1984 GMC Jimmy (Color-Red & White):** Deep tinted glass, folding rear seat, air deflector, below eye level mirrors, console, 3.73 rear axle, 2.8 liter V-6 engine, 4 spd. auto. transmission, 20 gal. fuel tank, tilt wheel, power steering, cast aluminum wheels, P205/75R15, AM/FM stereo radio, special 2 tone paint, gauges with trip odometer, air conditioning, and luggage rack. ~~\$14,408.00~~ sticker price now just \$13,408.00.

**1984 GMC Jimmy (Color Blue & White):** Deep tinted glass, folding rear seat, front & rear mats, air deflector, air conditioning, below eye level mirrors, console, 3.73 rear axle, 2.8 liter V-6 engine, 4 spd. auto. transmission, 20 gal. fuel tank, tilt steering, power steering, cast aluminum wheels, P235/75R15, halogen headlamps, AM/FM stereo, rear speakers, bumper guards, luggage carrier, Sierra classic trim, full size spare, convenience package, 2 tone paint. ~~\$15,360.00~~ sticker price now just \$14,560.00.

**1984 GMC Pickup (Color Blue & Silver):** Short wheel base, tinted glass, sliding rear window, floor mats, interval wipers, air conditioning, below eye level mirrors, power brakes, cruise control, 5.0 liter V-8 eng., 3 spd. aut. transmission, power steering, rally wheels, AM/FM radio with cassette, Quartz electric clock, front bumper guards, rear step bumper, P235/75R15 tires, Sierra classic trim operators convenience pkg., exterior decor pkg. ~~\$15,300.01~~ sticker price now just \$11,908.01.

**1984 GMC Pickup (Color-Red & Tan):** Short wheel base, tinted glass, sliding rear window, carpet savers, interval wipers, below eye level mirrors, power brakes, cruise control, 5.0 liter V-8 eng., 3 spd. auto. transmission, power steering, rally wheels, AM/FM radio with cassette, Quartz elect. clock, front bumper guards, chrome rear step bumper, P235/75R15 tires, sierra classic trim, convenience pkg., exterior decor pkg. air conditioning. ~~\$15,300.01~~ sticker price now just \$11,908.01.

**1984 GMC Pickup (Color Black & Silver):** Short wheel base, tinted glass, sliding rear window, floor mats, interval wipers, below eye level mirrors, air conditioning, power brakes, cruise control, 5.0 liter V-8 engine, 3 spd. auto. transmission, power steering, rally wheels, AM/FM radio with cassette, quartz electric clock, front bumper guards, chrome rear step bumper, P235/75R15 tires, Sierra classic trim, convenience pkg., exterior decor pkg. bed side rails. ~~\$15,350.50~~ sticker price now just \$11,933.01.

**1984 GMC Jimmy Pickup (Color Orange & Silver):** Tinted glass, sliding rear window, 1625 lb. payload, air conditioning, below eye level mirrors, 4 spd. auto. transmission, 20 gal. fuel tank, power steering, P205/75R14 tires, heavy duty battery, AM/FM stereo, rear step bumper, Hi-Sierra trim, styled wheels, full size spare, special 2-tone paint, gages with trip odometer. ~~\$11,338.36~~ sticker price now just \$10,218.36.

**1984 GMC Pickup (Color Red & Tan):** Long wheel base, tinted glass, sliding rear window, carpet savers, interval wipers, below eye level mirrors, air conditioning, power brakes, cruise control, 5.0 liter V-8 eng., 3 spd. auto. transmission, power steering, rally wheels, AM/FM with cassette, Quartz elect. clock, front bumper guards, chrome rear step bumper, P235/75R15 tires, Sierra classic trim convenience pkg., exterior decor pkg. ~~\$15,649.50~~ sticker price now just \$11,943.50.

**1984 GMC Pickup (Color Black & Silver):** Long wheel base, tinted glass, sliding rear window, carpet savers, interval wipers, below eye level mirrors, air conditioning, power brakes, cruise control, 5.0 liter V-8 eng., 3 spd. auto. transmission, power steering, rally wheels, AM/FM with cassette, quartz elect. clock, front bumper guards, chrome rear step bumper, P235/75R15 tires, Sierra classic trim, convenience pkg., exterior decor pkg. air conditioning. ~~\$15,643.50~~ sticker price now just \$11,943.50.

**1984 GMC Pickup (Color Red & White):** Long wheel base, tinted glass, sliding rear window, carpet savers, interval wipers, below eye level mirrors, air conditioning, power brakes, cruise control, 5.0 liter V-8 eng. 3 spd. auto. transmission, power steering, rally wheels, AM/FM with cassette, Quartz elect. clock, front bumper guards, chrome rear step bumper, P235/75R15 tires, Sierra classic trim, convenience pkg., exterior decor pkg. ~~\$15,649.50~~ sticker price now just \$11,943.50.

## Save on New Cars

**2 1984 Pontiac T-1000's, One Blue, One Brown:** Both have tinted glass, front and rear floor mats, air conditioning, black sport mirrors, sport stripes, power front disc brakes, automatic transmission, power steering, wheel trim rings, P175/70R13 tires, other options also. ~~Blue T1000 was \$14,131.00 now just \$7,181.00--Brown T1000 was \$8,133.00 now just \$7,131.00.~~

**1984 Buick Lesabres (Color-Silver):** power door locks, tinted glass, front and rear carpet savers, door guards, pulsating wipers, elect. rear window defogger, air conditioning, cruise control, tilt steering, wire wheel covers, heavy duty battery, AM/FM radio with clock, molding group. ~~\$15,779.00~~ sticker price now just \$11,575.83.

We have 3 exciting Fiero's left in stock come in and test drive one today.

**1984 Buick Century Station Wagon (Color-Dark Blue):** Electric door locks, tinted glass, power windows, front and rear carpet savers, door edge guards, pulsating wipers, air conditioning, remote control mirrors, cruise control, 3.0 litre V-6 eng., tilt steering wheel, cut. wire wheel covers, white/side radial tires, AM/FM cassette, roof rack. ~~\$15,404.00~~ sticker price now just \$11,960.08.

Don't miss this exciting chance to save, no serious offer will be refused!

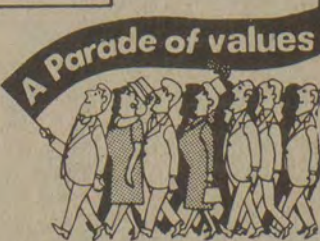

We have in stock a full line of automobiles: LeSabres, Regals, Centuries, Skyhawk, Bonnevilles, Grand Prix, 6000's, T1000's. All reduced to save you money!

Two Century Wagons in stock. Here's an example of how to save!

## John Gray Pontiac, Buick, GMC Trucks



386 Broadway

Paintsville

789-4066

**GMAC Financing Available**



VISIT IN TENNESSEE

Mr. and Mrs. Bradie Shepherd have returned from a two-week vacation with their daughter, Mrs. Kathy Sample, of Johnson City, Tn. They also visited their granddaughter, Mr. and Mrs. Gary Walker, Becky and Jill. While there they made a visit to the Smokey Mts. and Cherokee, North Carolina.

Happy  
21st Birthday  
Kathy King

Love,  
Mom and Vickie

9-5-11-pd.

Theatre Announces  
Fall Rummage Sale

The Jenny Wiley Theatre will hold its annual fall rummage sale Monday, Sept. 10 through Wednesday, Sept. 12 at the old Super Dollar Store in downtown Prestonsburg.

"This promises to be one of the best rummage sales we've ever had, due to the variety of items available," said Keith Stevens, managing director of the theatre. Among the things to be sold are a number of mattresses and bed frames, a sofa, household items, toys, clothing, small appliances, and costumes from past Jenny Wiley Theatre productions. "We are also looking for items to sell at the sale," Stevens added. "If anyone would like to make a tax-deductible contribution of merchandise, they should call the Theatre at 886-9274."

"The two greatest stimulants  
in the world are youth and  
debt."  
Benjamin Disraeli

LAD 'N LASSIE

886-3142, Prestonsburg



COATS  
AND  
SNOWSUITS  
  
**25%**  
OFF

• CASH ONLY •

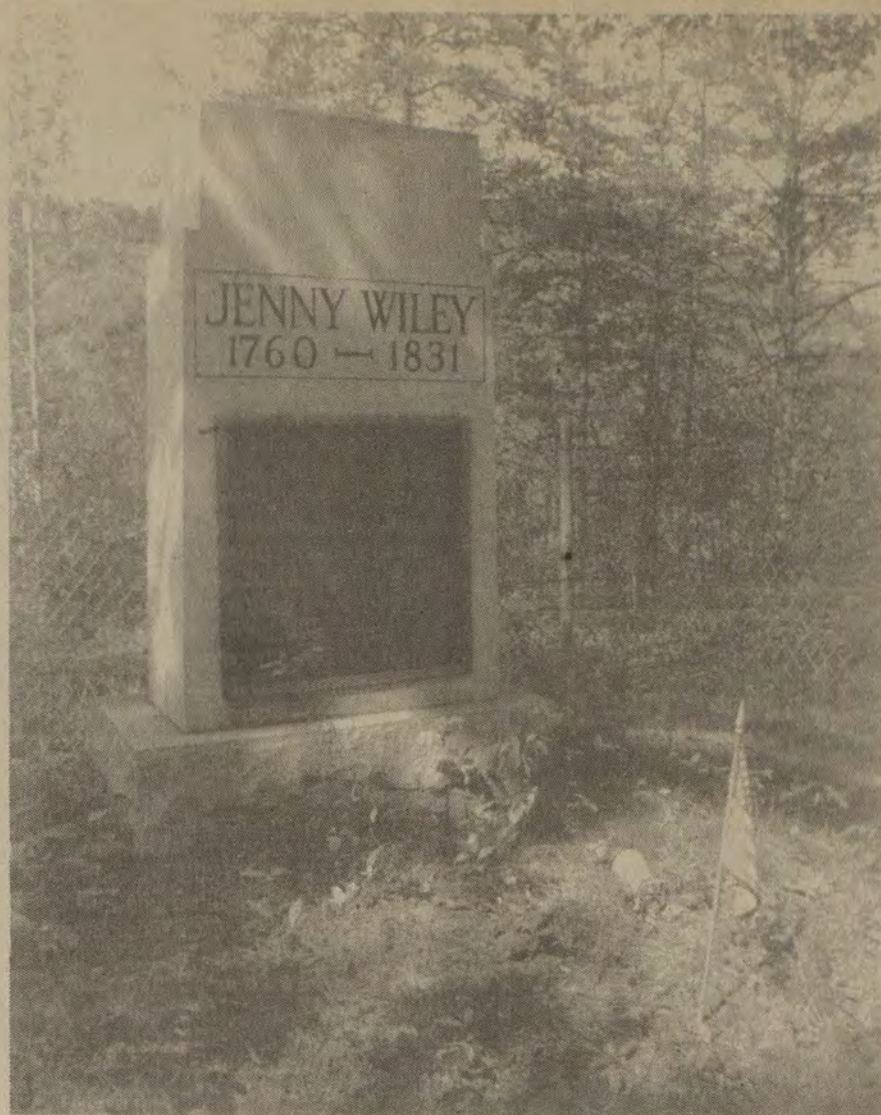

"LAST resting place" of pioneer heroine Jenny Wiley, a hilltop cemetery about six miles north of Paintsville, would be her next-to-last resting place if some had their way. Some, critical of the neglected condition of the historic grave, have revived a suggestion that it be moved to Jenny Wiley State Park. But some Johnson county residents are known to be adamantly opposed to the idea.

Dulcimer Convention  
Slated at Pineville

Wooden bagpipe and hogfiddle are two names for it in the mountains of eastern Kentucky. Its European ancestors go by names like Langspiel and Hummel. It is a lap, plucked or mountain dulcimer and it, along with the hammered dulcimer, is the reason for the Great American Dulcimer Convention at Pine Mountain State Park, Pineville, September 27-28.

"The convention came about just as people started re-discovering the dulcimer," says Dick Albin, co-founder of the event. He and his partner, Anne, started the Dulcimer Convention seven years ago. "When we first began playing dulcimers," Albin explains, "people would ask if they were some sort of lap guitar."

The instrument was brought to the mountains by the early settlers in that part of Kentucky and like them trace its roots to the British Isles. Today dulcimers are being made all over the country. Models are even exported back to Kentucky from factories in Korea.

Featured this year at Pine Mountain are Jean Ritchie, Fred Meyer, Nancy and Blake Barker, Dick and Anne Albin, and Jay Round who are returning to the festival. Newcomers Just Friends, Bob Hutchison and Holly King, and In The Woods have been added this year.

The Parks Department and the Kentucky Arts Council are expanding this year's convention to include four school concerts in the Bell county schools and to host a noon concert by Celtic band, In The Woods, in Pineville. Jean Ritchie will perform at the Pineville library at 3:30 p.m. All of this is scheduled Friday, September 28. Librarian, Ron Day, of Pineville, coordinated these concerts.

Jean Ritchie is this year's recipient of the Milner Award given each year by the Kentucky Arts Council to the "outstanding Kentucky artist of the year." "Jean has done more than anyone I can think of to bring the dulcimer out of Appalachia and make it known to the rest of America," said Anne Albin.

The Dulcimer Convention is more than a festival. Although the emphasis is on the evening concerts, the convention offers lessons for those interested in lap and hammered dulcimer and workshops as varied as spoon playing and a dulcimer building to basic jigs and reels. There will be a square dance for beginners and experts conducted by State Park Naturalist, Ed Henson, Saturday afternoon.

Nancy and Blake Barker, musicians from Balltown, Kentucky, and Bob and Holly King, of Lexington, will tour area schools doing concerts and will perform in the convention. The Barkers specialize in children's concerts. They also build hammered dulcimers, host the Kentucky Music Weekend and do community concerts. They will be featured on the Friday evening concert.

The music of the dulcimer is as varied as the people who play them. Fred Meyer is an innovator on the dulcimer and plays styles which range from folk to bluesy bottle neck. He will lead a workshop on percussion featuring spoons and bone playing. Holly King will assist him.

Jay Round and Just Friends play Michigan style hammered dulcimer where the instrument is called the "lumberjack's piano." Jay has performed all over the country and worked for awhile as bass player for Grandpa Jones. His records range from traditional songs to an album of big band swing music.

Just Friends is a quartet of women from Pontiac, Michigan, who play guitar, two hammered dulcimers, bass, harp, banjo, mandolin and sing. Cecelia Horodko of Just Friends is the first fulltime dulcimer player at Greenfield Village in Dearborn since Edwin Baxter who was hired by Henry Ford in the 20's.

Just Friends has performed extensively in the Detroit area and in festivals in Ohio. They were featured at the Detroit Institute of Arts "Brunch with Bach."

The Dulcimer Convention encourages people who are just starting to perform with an "open stage" concert on Thursday evening. Bob Hutchison played on that stage last year and will perform and do dulcimer lessons as part of the convention this year.

Naturalist Barry Howard directs the events at the park. The weekend includes crafts displays and sales and tours of the park conducted by Howard.

For further information contact Barry Howard, Naturalist, Pine Mountain State Park, Pineville, Kentucky. (606) 337-3066.

IS GUEST HERE

Mrs. Mae Scott, of Hollywood, Fla., was the guest here Saturday of Mrs. Kay Akers.

A third of all organisms living in coastal Hawaiian waters are found nowhere else on Earth, says National Wildlife magazine.

HENRY DOUGLAS

(DOUG)

BAILEY

wishes to announce his  
Candidacy for

BOARD MEMBER  
DISTRICT #4

HENRY D. BAILEY

Floyd County Board of Education

9-5-11-pd.

Benchmark  
Realty inc.

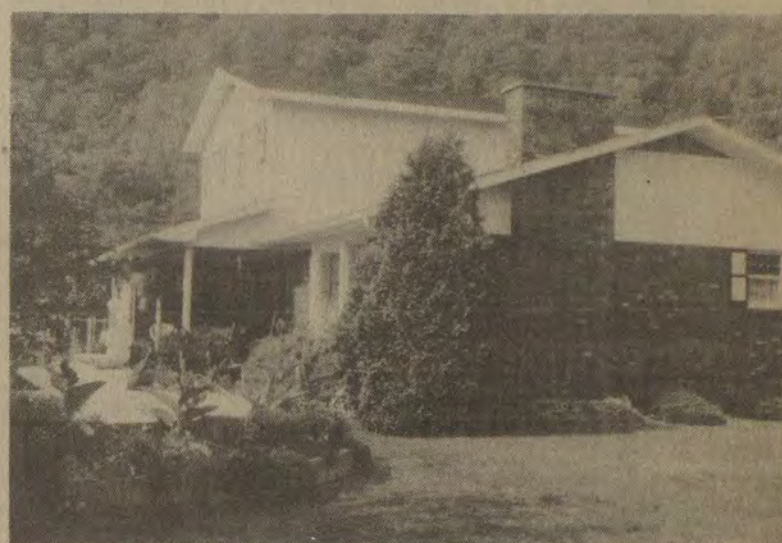

"MINT CONDITION"—4 bedrooms, 3 full baths, 3 fireplaces, over 3,000 sq. ft. with lots and lots more extras. You need to see this lovely home to really get the whole picture. Shown by appointment. Call for more information.

FOR LEASE: IN TOWN, 3 bedrooms, 2 baths, \$350<sup>00</sup> monthly, plus security deposit.

• BETWEEN PRESTONSBURG and PAINTSVILLE, almost 2,000 sq. ft., 4 bedrooms, 2 baths, in executive neighborhood, \$500<sup>00</sup> per mo. plus security deposit.

Benchmark Realty, inc.

RON LAWSON, BROKER—OFFICE: 886-9100  
N. LAKE DRIVE—PRESTONSBURG, KY.

BROKER-SALES ASSOCIATES:

SCOTT MOORE, 886-1299—FRANCES COOLEY, 874-2088



SLIMWAY  
LABOR DAY SPECIAL

6 WEEKS

\$39<sup>95</sup>

OFFER EXTENDED  
THRU SATURDAY,  
SEPTEMBER 8.  
PHONE 874-2800

- GROUP EXERCISES DAILY
- OVER 40 PIECES EXERCISE EQUIPMENT
- WEIGHTS TO 75-LBS.
- NURSERY
- NEW FALL LINE Danskin Leotards & Tights
- WOLFF TANNING BEDS

Aerobic Classes Free

WITH MEMBERSHIP FEE

★ 3 TIMES A WEEK—MON., TUES., THURS., 6:30 P.M.  
Barbara Whitt, Instructor

9-5-11.

Dexter

Shoemakers to America

Makes Your Clothes Look Better

Dexter shoes are fashionable. Stylish. And colorful.

Take a look at your wardrobe for this season.

Then take a look at what Dexter has in store for you this season.



JEWEL

TONI

Francis

Shoe Store Prestonsburg

Kentucky Fried Chicken®

LUNCHEON  
SPECIAL

Monday thru Saturday  
Until 3 PM

\$1.79



- 2 pcs. "Finger Lickin' Good" Chicken
- Mashed Potatoes • Gravy
- Biscuit • Cole Slaw

SEPTEMBER  
WEEKEND SPECIAL  
Offer Good Fri., Sat. & Sun.

\$8.99



\*9 Pcs. "Finger Lickin' Good" Chicken •Large Potatoes •Large Gravy •Large Baked Beans •Large Cole Slaw •4 Biscuits



GOOD ONLY AT KFC STORES LISTED BELOW

• Prestonsburg • Pikeville

We Do Chicken  
Right.



## ALL FURNITURE ON SALE

**FEDERATED DISCOUNT FURNITURE**  
Martin, Ky.  
OPEN 9-5, SIX DAYS A WEEK

**FEDERATED DEPARTMENT STORE**  
Martin, Ky.  
OPEN 9-5, SIX DAYS A WEEK

- Majorette Boots  
WHITE POINTER
- Tennis Shoes  
CHILDREN'S
- Khaki Jeans
- White Shirts

## ABSOLUTE AUCTION Saturday, Sept. 15, at 1:30 p.m.

Mrs. Mary L. Sewell, having reached a point in life, has made a decision to dispose of these choice properties, due to the fact that she will be moving from Wolfe Co. to Winchester, Ky. She has instructed us to sell at absolute auction these two fine homes.

### PROPERTY NO. 1

This large plot is highly improved and is as follows: fronting on Sandy Ridge-Bear Pen Rd. Approx. 145 ft. by 326 ft. along the east side, 135 ft. across the back, and 363 ft. along the west side. This fine brick home has a modern built-in kitchen with lots of cabinets, GE table top range and built-in oven. There is a Kitchen-aid dishwasher, a large double stainless steel sink, a vent-a-hood over the range and a breakfast table attached in the kitchen. Adjoining is a dining room with a sliding glass door to the patio. There is a large double closet and utility room for the washer and dryer with shelves for storage. Also a hot water tank. There is a large living room with draperies, wall-to-wall carpeting and a beautiful fireplace with built-in shelving on each side. There is a wide hallway with two storage closets and an attic fan for economic cooling. There are three bedrooms with lots of closet space. The master bedroom has double closets and a full ceramic bath with shower. There is also a full ceramic tile bath off the hallway. All bedrooms are carpeted and the bathrooms and kitchen have inlay under the carpet. There are beautiful oak hardwood floors under the carpeting. This home is heated and cooled with a central heat pump unit, and has back-up electric base-board heating units with individual thermostats in each room.

Along with the city water, there is also a drilled well equipped with pump. This home is fully insulated, the attic is cooled by a roof exhaust fan. There is a two-car garage with electric door opener including two automatic button units for your automobiles. Also, a two-car detached garage building 20' x 36' which has many uses besides a garage.

There are many young fruit trees, a grape arbor and plenty of garden space.

### PROPERTY NO. 2

This fine property consists of 91 ft. road frontage extending back 363 ft. along the east, 377 ft. along the west and 42 ft. across the back.

There is a brick home, having a built-in kitchen with cabinets, range, vent-a-hood, double stainless steel sink, laundry outlets for a washer and dryer, storage closet, inlaid floor covering and an outside door leading to the carport. There is a large living room with drapes and wall-to-wall carpeting. There is a full ceramic tile bath with linen closet. Also an attic fan for economic cooling located in the hallway. The master bedroom has two large closets and wall-to-wall carpeting. The 2nd bedroom has one large closet and wall-to-wall carpeting. There is a partial basement which houses the forced-air heat pump and air-conditioning unit and the hot water heater. Also there is a flue for a wood-burning stove and an outside entranceway from the basement. There is lots of garden space, strawberry patch and a grape arbor on this property.

Seldom does the public have the opportunity to buy two choice properties such as these in one of Campton and Wolfe Co.'s finest neighborhoods, with this excellent location just a few minutes drive from downtown Campton.

To get to this auction, take old Highway #15, west approx. 1 mile (across from the Southern States Store). We invite your inspection. Make your arrangements and be at this auction or, to the qualified buyer, the following terms will apply:

- 20% down payment on signing of the purchase agreement
- 10% down upon passing of the deed and purchase money mortgage
- 70% financed at 11 1/2% interest amortized over 20 yrs. with a balloon payment at the end of 5 years.

Complete terms to be announced at auction time.

For further information call the selling agent.

After the sale of the real estate, we will sell, for cash, a wood-burning stove and a large safe, located in the basement of the Campton Laundry-Mat.

This auction conducted by:

**J.O. Briggs Real Estate & Ky. Land Auction, Inc.**  
Stanton, Ky. (606) 663-2519

J.O. Briggs, C.A.I. Auctioneer-Broker  
Rachel Briggs Auctioneer-Sales Associate  
Bill Patrick, C.A.I. Auctioneer-Broker  
Pat Snyder Auctioneer-Broker  
Member of N.A.A. & K.A.A.



FIRE AT THE HOME here of Dave Stephens, Sr., was quickly brought under control early Thursday evening by members of the Prestonsburg Fire Department. Fire Chief Tom Blackburn said the blaze was confined to one room and that, although fire damage was minimal, there was smoke damage throughout the house. The loss is said not to have been insured.

## Horse Show Slated Sunday at Drift

The 16th Annual Horse Show, sponsored by the Drift Woman's Club, will be held at 2 p.m., Sunday, September 9, at the Drift ball park, and according to Miss Ruby Akers, manager, horsemen throughout the area are expected to participate.

The 22-class event will include halter mares, halter stallions and geldings, lead line, juvenile pleasure, speed racking, amateur pleasure, style racking, Western horsemanship, open pacing, open Western pleasure, juvenile style racking, adult barrel racing, amateur walking specialty, pole bending, racking flat shod, trophy dash, amateur country pleasure, flag race, open pleasure, Floyd county pleasure, and juvenile barrel racing.

Prize money will be awarded as well as trophies and ribbons. McDowell High School majorettes will perform and McDowell High cheerleaders will present trophies and ribbons. There will also be a concession stand operated by club members.

Goal of the club is to present an entertaining and worthwhile show which will enable it to continue the club's community service projects, the George Moore and Lloyd Stumbo scholarships.

Final plans for the show were discussed at a recent meeting of the Drift Woman's Club Horse Show Committee. At its conclusion, refreshments were served by the hostess, Mrs. Jerri Turner, to Mrs. Cecilia Little, Mrs. Doris Ann Lawson, Mrs. Cheryl Hall, Mrs. Mildred Salisbury, Mrs. Beth Ward, Mrs. Anna Sue Stumbo, and Miss Ruby Akers.

To Wed September 15



Rev. and Mrs. Harold W. Dixon, of Wayland, Ky., announce the engagement and forthcoming marriage of their daughter, Janet Louise, to Mr. Joe David Berger, son of Mr. and Mrs. Joe Berger, of Bevinsville, Ky.

Vows will be exchanged at 2 p.m. Saturday, September 15, at the Zion Deliverance Tabernacle at Wayland. The officiating minister will be the father of the bride, Rev. Harold W. Dixon.

The gracious custom of open church will be observed.

## Seven Floyd Students Receive U. of K. Degrees

Among the UK students who applied for degrees to be awarded at the end of the eight-week summer session as August graduates were seven from Floyd county. These students will be invited to participate in UK's 118th commencement exercises to be held next May 1985 in Memorial Coliseum.

The Floyd county graduates are: Sandra Sue Goble, Betsy Layne, master of music; Myra Lynn Collins, bachelor of arts; Rose Marie Conley, master of arts in education; and Jeffrey Glenn Reed, bachelor of science in accounting, all of Prestonsburg; Debra Jo Combs, Martin, bachelor of business administration; Judy Salmons, Manton, bachelor of arts in education; Stephen Randall Gearheart, Allen, bachelor of science.

**With direct deposit, you don't gamble against bad luck, theft, loss, or destruction of your government check.**



Not just social security, but black lung, veterans retirement, railroad retirement and civil service retirement, just to name a few of them.

Remember, if you're 62 and retired, First Commonwealth checking is free of required balance charges.

"Just Think What We Can Do Together!"

**First Commonwealth Bank**



Member FDIC

Martin • Betsy Layne • Two Locations in Prestonsburg

**FREE**  
8 X 10, 5 X 7  
5 WALLETS  
WITH AD AND  
PURCHASE OF PACKAGE  
CLIP & SAVE AD



**YOU GET ALL THIS**  
1 - 10 X 13  
2 - 8 X 10's  
2 - 5 X 7's  
10 - Wallet Size

Only \$3 when photographed and \$16.95 when you pick up your package.

LYONS STUDIOS  
P.O. Box 1025  
Paintsville, Ky. 41240  
606-297-6288

\*Choice of scenic or hand painted backgrounds  
\*Three different poses  
\*No age limit  
\*\$1.00 extra for a group portrait  
\*Additional Portraits available at low prices

**MARTIN'S BESTWAY**

McDowell, Ky.  
SEPTEMBER 8 & 9  
Saturday, 12 noon to 5 p.m.  
Sunday, 1 to 5 p.m.

## 7 DAYS ONLY! USED CAR SALE

SALE ENDS SEPTEMBER 11th AT 8 P.M.!

**YOU WILL NOT BELIEVE THE PRICES!  
ONLY ONE PLACE SAVES  
YOU \$ MONEY \$ DAY AFTER DAY  
—OUR VOLUME PROVES IT—**

CLAUDE MAYNARD'S **PIKE-FLOYD MOTORS**

ALL PRICES CLEARLY MARKED ON WINDSHIELDS!  
SPECIAL BANK FINANCING FOR THIS GREAT SALE!  
ON-THE-SPOT DELIVERY—NO NEED TO WAIT!  
ABSOLUTELY TO DEALERS, AGENTS, WHOLESALERS  
SPECIAL HOURS: 8 A.M. to 8 P.M.

**INCREDIBLE—BUT TRUE!  
LOW-LOW-LOW-LOW-PRICES!  
YOU'LL SAVE HUNDREDS!**

<b>80 FORD</b> LTD-S 4-DOOR 23,468 miles. air, stereo <b>\$3,995</b>	<b>82 CHEVY</b> CHEVETTE 4-DOOR 10,704 miles, 5-speed <b>\$3,995</b>	<b>79 MERC.</b> MARQUIS BROUGHAM 4-DR. Loaded tutone w/landau <b>\$3,995</b>
--	--	--

<b>81 TOYOTA</b> STARLET 5-speed, luggage rack. <b>\$3,995</b>	<b>77 MERC.</b> MONARCH 4-DR. Loaded. <b>\$1,995</b>	<b>79 FORD</b> THUNDERBIRD Air, stereo, automatic <b>\$3,995</b>
--	---	--

<b>71 BRADLEY</b> Arctic white. One of a kind. <b>\$2,995</b>	<b>82 HONDA</b> GL 500 Silverwing 1,076 miles. <b>\$2,995</b>	<b>77 CHEVY</b> MALIBU WAGON Auto., air, stereo <b>\$1,995</b>
--	---	--

<b>80 FORD</b> CROWN VICTORIA 4-door. Loaded, landau top. <b>\$5,995</b>	<b>81 OLDS</b> REGENCY 98 4-DOOR Loaded, leather <b>\$7,995</b>	<b>79 FORD</b> PINTO COUPE Automatic. <b>\$1,995</b>
--	---	---

<b>81 PLY.</b> RELIANT WAGON 44,465 miles, 4-spd., air, radio <b>\$3,995</b>	<b>73 CHEVY</b> OPEN ROAD Motor Home Loaded. <b>\$12,995</b>	<b>81 CHEVY</b> C-10 4x4 3-speed, 39,440 miles <b>\$5,595</b>
--	--	---

<b>80 PONTIAC</b> TRANS-AM Loaded, T-top. <b>\$4,595</b>	<b>82 MAZDA</b> 626 COUPE 17,582 miles, 5-spd., stereo <b>\$6,595</b>	<b>80 TOYOTA</b> Long wheel-base. 5-speed, loaded. <b>\$4,595</b>
---	---	---

<b>79 MERC.</b> COUGAR 36,288 miles, air, stereo <b>\$4,595</b>	<b>84 GMC</b> SIERRA 3500 1 owner, 9081 miles. <b>\$12,499</b>	<b>81 OLDS</b> CUTLASS LS 4-Door. Loaded. <b>\$4,995</b>
---	--	--

<b>81 HONDA</b> PRELUDE One Owner, sunroof, 5-speed <b>\$5,995</b>	<b>82 TOYOTA</b> LANDCRUISER 17,115 miles, 4-spd., air, cass. <b>\$12,695</b>	<b>78 DATSUN</b> 810 4-door. 4-speed, loaded. <b>\$2,995</b>
--	---	--

<b>81 CHEVY</b> CORVETTE Thunder black, auto and T-top. <b>\$14,995</b>	<b>82 JEEP</b> CJ-7 HARDTOP Auto., air, tilt, 26,002 miles <b>\$8,295</b>	<b>82 MG</b> CONVERSION 2,244 miles, 4-speed <b>\$6,995</b>
---	---	---

<b>83 BUICK</b> REGAL 4-DR. Mint. Auto., air, cruise. <b>\$7,495</b>	<b>82 DATSUN</b> Long wheelbase. 5-speed, air, 1 owner <b>\$5,995</b>	<b>84 RENAULT</b> ENCORE LS 2-dr., auto., 1 owner <b>\$6,995</b>
--	---	--

<b>72 VW</b> Excellent condition, polar white. <b>\$1,695</b>	<b>75 TEREX</b> LOADER 4-yard bucket. <b>\$15,995</b>	<b>82 PONTIAC</b> J2000-2 dr 4 speed air, cassette <b>\$4,595</b>
--	--	---

## —AS IS SPECIALS—

77 GRAND PRIX	\$1,495
77 CHEVY SPORT VAN	\$1,795
76 CHEVY IMPALA 4-DOOR	\$1,695
75 CHEVY C-10 TRUCK	\$895
73 DATSUN 240-Z	\$1,295
66 CHEVY WRECKER	\$2,499
60 DODGE MATADOR	\$1,395
57 DODGE PICKUP D-100	\$1,995
80 DATSUN 210 HATCHBACK	\$1,495
14' BOAT WITH 9 1/2 H.P. JOHNSON	\$595
HARLEY-DAVIDSON GOLF CART	\$695

## CASH—NO TRADE PRICES

Claude Maynard's

**PIKE-FLOYD MOTORS**

FORMERLY DON ADKINS DATSUN

7 MILES NORTH OF PIKEVILLE ON U.S. 23 N.

OPEN DAILY 8 to 8—SATURDAY, 8 to 5

PHONE 478-9572

PARTS & SERVICE OPEN DAILY, 8-5, SAT., 8-12

PARTS PHONE: 478-2646



## First Birthday



Amber Brittany Roberts, daughter of Larry and Sandra Roberts, of Banner, celebrated her first birthday with a party at home, Sunday, August 5. Guests included her sister, Ashley Brooke, and grandparents, Junior and Loretta Conn, of Banner, and Lurline Roberts, of Harold, also Herman, Debbie, Scott and Stacey Tackett, Russell and Pacilla Conn, Glenna Childers, Thelma Spears, Valerie and Morgan Clark, Lydia Steele, Patricia Layne, Jeff and Scarlet Stumbo, Diana Robinette, Belinda Newsome, J.D. and Dora Roberts.

## Human Resources Offers Help With Checking Day Care Centers

Recent reports of sexual abuse in day care centers in several states, including Kentucky, have raised public concerns about child safety in such facilities. According to officials of the Cabinet for Human Resources, Kentucky parents of preschool age children can get help in checking the services and service records of such programs.

Inspector General William Gardner said there are about 1,000 licensed day care centers in Kentucky as well as a substantial number of unreported centers operating without a license. "The first thing a parent should check in selecting a day care program is the license and the inspection reports on file at the facility," he said. "These reports are open to the public and specify what areas, if any, the day care center has fallen short in during past inspections as well as what the operators did to correct any problems."

State regulations on day care centers are enforced by the cabinet's Division of Licensing and Regulation. Director Sara Pratt said, "Our inspections cover such areas as the number of staff per child, the dietary programs, health and sanitation, activity and child development programs and the safety of the physical facility to children. In licensed day care centers these regulations are in effect strictly for the protection of the children. However, an unlicensed facility usually has no outside monitoring, so there is no assurance that these standards are being met."

The Division for Licensing and Regulation has offices in Frankfort, Hopkinsville, Lexington, London and Louisville where records are kept on all licensed day care centers in Kentucky. Records are also kept on unlicensed operations which have been reported to state officials and are under investigation. Pratt said, "We have a directory available from which we can provide parents with the names of the approved day care centers in their community. We don't recommend one program over another, but we can provide parents with some background on centers they are interested in using."

Pratt offered the following tips to parents considering day care placement for their children:

—Visit several programs to compare the services offered and to determine which center may best meet the needs of your child.

—Talk with the teachers and other non-administrative personnel about their feelings on what is important for children to receive from a day care program.

—Talk with some children already enrolled at the center and with their parents about the services offered at the center.

—Look at items such as meal preparation, activities which the children take part in and the relationships between the children and the center staff.

—Ask yourself how you would feel if you had to spend several hours each day in this particular program.

Gardner said the public can be of great assistance to his staff in its work to inspect licensed day care centers and bring unlicensed centers into compliance with state requirements. "We are constantly on the lookout for new day care programs opening as well as for those in operation we don't already know about," he said. "In most cases, people who operate unlicensed day care centers are unaware of both the license requirements and the standards of care which must be met. Normally when we contact these center operators they will seek a license."

In Kentucky, any day care program serving four or more children must have a license and meet the standards of care.

Legend has it Paul Revere's horse was named Brown Beauty.

## Philatina Beauty Salon

US 23 North—Next to Jerry & Gerry's Shoe Store

NOW FEATURING

**SUNTANNA SUN BED**

**\$6<sup>00</sup>** PER SESSION **\$50<sup>00</sup>** FOR 10 SESSIONS

We Also Feature:

• Nails Naturally • Socolor Coloring For Hair

PHONE 886-9175

Visa and Mastercard Accepted

### MORTGAGE LOANS

First and second, individual or in bulk. Also will buy consumer loans.

Call Edith Ousley For more details, Monday thru Friday 886-2316

### HOUSE FOR RENT

• 3-bedroom brick home  
• In-ground swimming pool  
• Nice, quiet neighborhood  
\$500 per month  
CALL: 874-2873  
AFTER 5 P.M.

## JDR HOME ENTERTAINMENT CENTER

8, 10, & 12 FT. SATELLITE DISH SYSTEMS INSTALLED

Aluminum, Fiberglass, and Mesh Available.



INSTALLED BY SPECIALISTS • 90 DAY FREE SERVICE!  
★ 3-YEAR WARRANTY ON BEARING MOUNT ★  
LOW BANK RATES • NO DOWN PAYMENT

## COMPLETE SYSTEMS

PRICES STARTING AT... **\$1,349**

## SATELLITE RECLAMATION

### WE CLEAN UP OTHER DEALERS' MESSSES.

Moving complete systems • Pouring new poles when theirs have shifted • Hanging wires above the ground when other dealers leave theirs lying on the ground • Burying wires • Running new cable • Updating old systems.  
WE REALIGN SATELLITES.

CALL 874-2635

**JDR**  
HOME ENTERTAINMENT CENTER  
LANCER-WATER GAP ROAD

PRICE SMASHER!	PRICE SMASHER!	PRICE SMASHER!	PRICE SMASHER!	PRICE SMASHER!	PRICE SMASHER!
<b>COCA COLA</b>	<b>BANQUET POT PIES</b>	<b>HY-TOP FROZEN ORANGE JUICE</b>	<b>STARKIST TUNA</b>	<b>VIVID COLOR-SAFE FABRIC BLEACH</b>	<b>JUMBO HEAD LETTUCE</b>
<b>\$1<sup>39</sup></b>	<b>19<sup>c</sup></b>	<b>59<sup>c</sup></b>	<b>59<sup>c</sup></b>	<b>79<sup>c</sup></b>	<b>39<sup>c</sup></b>
16-Oz. Ret. PLUS DEPOSIT	8-Oz.	12-OZ.	6.5-Oz. Can	32-OZ.	
GOOD WITH 1 FILLED CARD	GOOD WITH 1 FILLED CARD	GOOD WITH 1 FILLED CARD	GOOD WITH 1 FILLED CARD	GOOD WITH 1 FILLED CARD	GOOD WITH 1 FILLED CARD

PRICE SMASHER!	PRICE SMASHER!	WHOLE GRADE A CHICKENS
<b>BANQUET POT PIES</b>	<b>STAR KIST TUNA</b>	
<b>19<sup>c</sup></b>	<b>59<sup>c</sup></b>	<b>59<sup>c</sup></b>
8-OZ.	6.5-OZ. CAN	LB.
GOOD WITH 1 FILLED CARD	GOOD WITH 1 FILLED CARD	

5-LB., 4-OZ.—TIDE LAUNDRY DETERGENT	<b>\$3<sup>49</sup></b>	1-LB.—DIXIE BELLE CRACKERS	<b>69<sup>c</sup></b>	EXTRA LEAN GROUND BEEF	<b>\$1<sup>19</sup></b>
1-GAL.—HY-TOP BLEACH	<b>69<sup>c</sup></b>	MARTHA WHITE PLAIN OR SELF-RISING FLOUR	<b>99<sup>c</sup></b>	1-LB. ROLL—SELECTO SAUSAGE	<b>99<sup>c</sup></b>
15.5-OZ. CAN—TONY DOG FOOD	<b>4/\$1</b>	5-LB. BAG		2-LB. ROLL—SELECTO SAUSAGE	<b>\$1<sup>98</sup></b>
29-OZ. CAN—GREER PEACHES	<b>69<sup>c</sup></b>	20-CT.—GLAD TRASH BAGS	<b>\$2<sup>49</sup></b>	12-OZ. PKG.—FIELD'S HAM	<b>\$2<sup>79</sup></b>
16-OZ. CAN—VAN CAMP'S PORK & BEANS	<b>3/\$1<sup>09</sup></b>	7.5-OZ. BAG—FRITO LAY'S PLAIN OR BARBECUE POTATO CHIPS	<b>\$1<sup>09</sup></b>	12-OZ.—FIELD'S BACON CURED WITHOUT SUGAR	<b>\$1<sup>59</sup></b>
46-OZ. CAN—HY-TOP TOMATO JUICE	<b>99<sup>c</sup></b>	5-LB. BAG—MARTHA WHITE PLAIN OR SELF-RISING MEAL	<b>\$1<sup>09</sup></b>	1-LB. PKG.—SELECTO BOLOGNA	<b>\$1<sup>59</sup></b>
PILLSBURY CAKE MIXES	<b>89<sup>c</sup></b>	2-LB.—HY-TOP CRINKLE CUT POTATOES	<b>\$1<sup>19</sup></b>	CHICKEN LIVERS	<b>69<sup>c</sup></b>
16-OZ. CAN—STOKELY TOMATOES	<b>2/\$1<sup>19</sup></b>	11-OZ.—BANQUET FROZEN DINNERS	<b>89<sup>c</sup></b>	BEEF FOR STEW	<b>\$1<sup>89</sup></b>
46-OZ. CAN—HY-TOP PINEAPPLE JUICE	<b>\$1<sup>19</sup></b>	12-OZ.—KRAFT AMERICAN DELUXE CHEESE SLICES	<b>\$1<sup>59</sup></b>	WILSON'S CORN KING HAMS	<b>\$1<sup>69</sup></b>
12-OZ. CAN ARMOUR TREET	<b>\$1<sup>29</sup></b>	BLUE BONNET MARGARINE	<b>59<sup>c</sup></b>	WILSON'S CORN KING ROLL BOLOGNA	<b>99<sup>c</sup></b>
15.5-OZ. CAN—BUSH'S HOMINY	<b>3/\$1</b>	1-LB. QUARTERS		WILSON'S PLATTER BACON	<b>\$1<sup>29</sup></b>
17-OZ. CAN—HY-TOP WHOLE KERNEL OR CREAM STYLE CORN	<b>3/\$1<sup>29</sup></b>			12-OZ.—FIELD'S PRO LEAGUE WIENERS	<b>99<sup>c</sup></b>
32-OZ. BOTTLE—DEL MONTE CATSUP	<b>99<sup>c</sup></b>				

### • PRICE SMASHERS •

- You get one Price Smashers seal for each \$1 you spend (excluding products restricted by law).
  - Paste 36 Price Smashers seals on each saver certificate (available at the checkout).
  - Each filled certificate can be redeemed for the Price Smashers special saving of your choice.
- Look for the Price Smashers symbol in our ads and in the store to identify the weekly Price Smashers specials.
- QUANTITY RIGHTS RESERVED.
  - NOT RESPONSIBLE FOR PRINTER'S ERRORS.
  - PRICES GOOD THRU SEPT. 11

88-CT. RED DELICIOUS APPLES **4/\$1**

1-LB. BAG CARROTS **29<sup>c</sup>**

ONIONS **89<sup>c</sup>** 3-Lb. Bag

TOMATOES **49<sup>c</sup>** LB.

## Hamilton's Superior Market

Located on Jones Fork between Lackey & Mousie. New Hours: 8 to 8 Mon. thru Sat., 10 to 7 Sunday



**TRAILER FOR SALE**  
12x60, Newly Carpeted,  
\$3,800. Call 358-9808

**ARE VISITORS HERE**

Dr. Lynn Salisbury Middleton, of Muncie, Ind., and Mrs. Ruth James, of Frankfort, who spent last weekend here, visited their aunt, Mrs. Edith James, at Highland Terrace during their visit here.

**Gift Boosts Car Seat Program**



"If you love your kids, buckle them up." That's the thinking behind a program launched here recently by the Big Sandy Family and Childbirth Education Association and designed to get new parents into the habit of using car seats for their children's safety.

Under the program, parents of newborn babies will be able to rent an infant car seat before they leave the hospital. The seats will be available at Highlands Regional Medical Center, Our Lady of the Way Hospital, and the Mud Creek Clinic. Rental will cost \$10 for nine months or until the baby weighs 17 pounds.

After that, the baby will be ready for a bigger seat and, organizers hope, parents and child will be in the habit of buckling up before they take to the highway.

Civic groups, including the Prestonsburg Junior Woman's Club and the Jayceettes, have supported the program and it got a big boost last week when the Prestonsburg Kiwanis Club donated \$667 toward the purchase of the car seats.

Kiwanis President Gary Vickers is pictured presenting the check to Cara Hall, vice-chairperson of the BSE-CEA.

**HOMEMAKERS PLAN MEET**

Members of the Abbott Homemakers Club will hold their first meeting of the new club year at the Development Building there, next Tuesday evening at 7 o'clock. All members and prospective members are urged to attend.

**HERE FROM MOREHEAD**

Dr. and Mrs. Palmer L. Hall, of Morehead, were here recently, attending to business, visiting friends and relatives, and attending the reunion of the Prestonsburg High School, class of '49 at May Lodge.

**ATTEND RETREAT**

Several women of the First United Methodist Church attended the Spiritual Life Retreat of the Ashland District at Greenbo Lake State Park, last weekend. The Rev. James Stratton, of the Pikeville United Methodist Church, and Mrs. Stratton were also in attendance, and he led a part of the program. Attending from the Prestonsburg church were Mesdames May K. Roberts, Clara Bradbury, Rose Glenn, Elizabeth Ramey and Mary Sue Moore.

**VISIT MISSION**

The Rev. Lowell Langefeld, pastor of the First United Methodist Church, and the following members of the United Methodist Women here, made a trip to Red Bird Mission, at Beverly, Ky., which is sponsored by the United Methodist Church. Enjoying the day's activities, and a special luncheon there, other than the Rev. Langefeld, were Mesdames Betty Langefeld, Josephine Fields, Victoria Spradlin, Virginia Jeffries, Julia Stephens, May K. Roberts, Marietta Crager, Willia Mae Branham, Dorothy Stover and Miss Elsie Stephens.

**VISIT IN LEXINGTON**

Mrs. May K. Roberts, of Prestonsburg, and her daughter, Mrs. Kay Baird, and three daughters, of Pikeville, spent Labor Day in Lexington.

**HONORED BY FLOWERS**

Flowers on the altar of the First United Methodist Church last Sunday morning were for Mr. and Mrs. Calvin P. Herrick, honoring them on their 50th wedding anniversary, from their family; for William Chalmer Frazier, on his birthday, from his children, Lynon and Corlie Frazier; and from Miss Alice Harris, expressing her appreciation to the pastor, the Rev. Lowell Langefeld, and the church family "for the many prayers offered in her behalf, and the kindness extended to her during her recent hospitalization."

**HERE FOR WEEK-END**

Mr. and Mrs. Wm. B. Conley, of Berea, Ohio, their daughter, Mrs. Kay Davenport, of Maryland, Mr. and Mrs. Clyde Conley, and Mr. and Mrs. Dennie Conley, Jr., formerly of Floyd County, now of Warsaw, Indiana, spent a few days here during the past weekend, visiting relatives. While here, they attended a part of the Magoffin county homecoming at Salyersville, which honored this year, the Conleys of this area. They also visited their home-place on Abbott Creek, the cemeteries where some of their ancestors are buried, and other places of interest. Saturday evening, they were guests at a dinner given by their cousins, Mr. and Mrs. Stuart Stephens, and son Ray, and their aunts, Mrs. Ray Stephens and Mrs. Carl Woods, at the Stuart Stephens home.

**The MAIN AFFAIR BOUTIQUE**



**NOW OPEN!**

**Rt. 23 North, Prestonsburg**  
**(Beside Dairy Cheer) Ph.: 886-2575**  
• GIVENCHY SPORTSWEAR • MELISSA LANE DRESSES

**PLUS SIZES**

• Lady Devon • Lady Lily Sweaters • Ample Togs • Lady Shapely

Phoebe and Betty Allen

**Custom Cabinets & Woodworking**

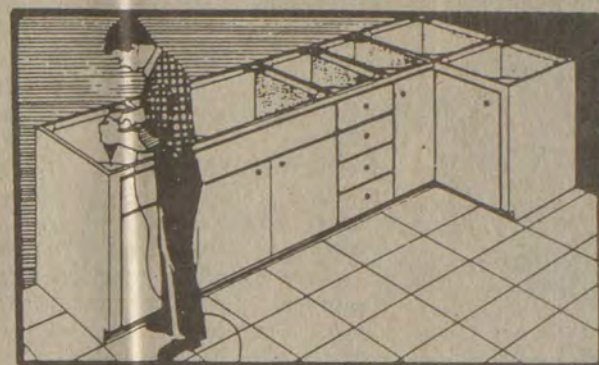

**SPECIALIZING IN:**

Custom-built Cabinets, Residential or Commercial.

Also, choose from a variety of name-brand factory cabinets.

Choose Appliances from Tappan, Admiral, or Thermador.

We also do Remodeling and New Home Construction.

**FREE ESTIMATES & OVER 30 YEARS EXPERIENCE IN KITCHEN PLANNING.**

**CALL 886-2021, Anytime. Bruce Hackworth, owner**

**• BECAUSE OF THE GREAT CUSTOMER RESPONSE, WE HAVE EXTENDED THIS SALE FOR ANOTHER WEEK.**

**• VERY LIMITED QUANTITIES •**

**PIONEER**

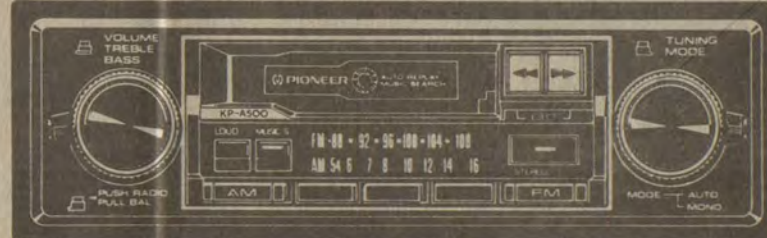

**KP-A500** An In-Dash Cassette with AM/FM Stereo. Supertuner® III. 5-Station Preset. Separate Bass and Treble Controls. RCA Type Pre-Out. Automatic Replay after Rewind. Music Search. Tape Guard. Key-Off Pinchroller Release. Built-In PNS. Hard Permalloy Head. FM Auto/Mono Switch. Locking Fast Forward and Rewind. Volume and Balance Controls. Loudness Control. Illuminated Cassette Door. Power Antenna Activator.

**LIST PRICE \$270.00**  
**\$169.95**



**TS-6903** 6 x 9" Maxxial™ Rear Deck Mount Dual-Cone Speakers. 40 Watts Max Music Power Handling. 8 Oz. High Energy Strontium Magnet. 4 Ohms Impedance. Heat Resistant Charcoal Mesh Grille.

**LIST PRICE \$65.00**  
**\$39.95**

**Mike's B&W**  
**TV and APPLIANCES**

Store Hours: 9 to 7, Mon.-Sat.  
886-9682 • North Lake Drive, Prestonsburg

**SMILES for me n' Mom!**



**BEAUTIFUL PORTRAITS AT A SUPER LOW PRICE!**

**NOW 30% OFF!**

**20 STUDIO QUALITY COLOR PORTRAITS**

**9.00**  
Our Reg. 12.95

**COLLECTION INCLUDES:**

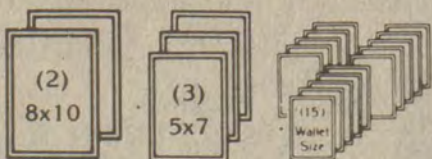

**BABIES • CHILDREN • ADULTS • FAMILIES**

\$1.00 Deposit - Balance \$8.00. Poses our selection. Special effects poses extra. Limit: One package per subject. \$1.00 each additional subject in portrait. Minors must be accompanied by an adult. Satisfaction guaranteed. Satin-textured finish at no extra charge.

**Ask about our NIMSLO 3-Dimensional Portraits**

**4 Days Only! Save This Ad!**

**Wed., Thurs., Fri., Sat.**  
**September 12, 13, 14, 15**  
**Daily 10-8**

**719 University Drive Prestonsburg, Ky.**

**B.F. Casual Shop**

COURT STREET, PRESTONSBURG  
Announces

**Four Seasons Color Analysis**  
**Friday, Sept. 14**

Enjoy a professional consultation before completing your fall and winter wardrobe. Call for an appointment.  
PRIVATE CONSULTANT, ROSE PRICE • 886-2791





## Pregnancy: A Time of Changes and Choices

BSF & CEA'S

## PREGNANCY SERIES

Sept. 6 Your Baby  
Sept. 13 Your Body  
Sept. 20 Your New Family

Prestonsburg Community College  
Building A

\$3.00 per class  
\$9.00 per series

To Register: Call Vicki McGuire  
886-3863 ext. 213

8-29-31

## Social Events

DOCIA B. WOODS, SOCIETY EDITOR

### CALL TO HUNTINGTON

Mr. and Mrs. Palmer Marshall, Jr. were called to Huntington, W. Va., during the weekend due to the death of Mr. Marshall's brother, Jodie Marshall, who died Friday. Mr. and Mrs. George Johnson and Mrs. Douglas Stephens were also in Huntington because of the death of Mr. Marshall, who was their uncle.

### ATTEND MARSHALL RITES

Mr. and Mrs. Carl R. Horn and Mrs. Elizabeth Alley attended funeral services for Martin (Jody) Marshall at the Reger Funeral Home in Huntington, W. Va., Monday.

### VISITORS FROM FLORIDA

Mrs. Dorothy Cunningham, of Margate, Fla., and Mr. and Mrs. Bernard Williams, of Orlando, Fla., are here for a visit with Mrs. Florence Reynolds, Mr. and Mrs. Thomas Hereford and other relatives. On Sunday they attended the Hereford-May family reunion at May Lodge.

### CONDITION IMPROVES

Miss Alice Harris is improving nicely at her home here, after having been a patient for several days, at the Highlands Regional Medical Center.

### HOMEMAKERS TO MEET

Members of the Prestonsburg Day Homemakers are reminded that the first meeting of this group will be held next Tuesday at 1 p.m., at Fellowship Hall of the First United Methodist Church. Mrs. Eleanor Horn, president, urges all members, and others who may be interested in becoming members, to attend.

### CONTEST PANEL MEETS

The Jenny Wiley Children's Contest committee met Wednesday at the home of Mrs. E.L. Bierman. Entry forms, to be mailed to prospective contestants, were coordinated. Refreshments were served by Mrs. Bierman. Persons interested in entries should call Sharon Sparr, at 886-8226 or Kim Frasure, at 886-1230.

### TO HOST EVENT

Adah Chapter No. 24, Order of the Eastern Star will host Friendship night, Saturday, Sept. 8, at Masonic Hall here. Dinner will be served at 6 o'clock, and entertainment will follow. Each member is asked to bring a covered dish of her choice, and all members are asked to join in the fun and fellowship.

### REBEKAHS MEET

Miriam Rebekah Lodge No. 31 met Tuesday, August 28, for the initiation of new members. The noble grand, Miss Kelly Sue Moore, presided. The following were added to the roll: Loretta Akers, Rita King, Emma Lou Horn, Rita Tackett, and Wanda June Justice.

Prior to the meeting, the new members joined the following other members in enjoying a covered-dish dinner, and an hour of fellowship, in the lodge dining room: Kelly Sue Moore, Nancy Duff, Mabel Jean LeMaster, Violetta Wright, Venelia Rinehart, Theckley Short, Helen Ormerod, Effie Hopkins, Sue Moore, Paulena Owens, Mary Zemo, Norma Stepp, Hope Whitten, Nola Stepp, Opal Dingus, Rebecca Bingham, Jean Hickman, Lynn Garrett, Virginia Goble, Maman Leslie, Lorena Wallen, Wanda Elste, Belle Conn, Doty Lafferty, Beatrice Yates, Rosemary Helmondall, Dorothy Osborne, Myrtle Allen, John N. Burchett, and James B. Goble.

### CHAPTER TO MEET

John Graham Chapter, Daughters of the American Revolution, will meet next Tuesday afternoon at 3:30, at the Emma Wells May Cultural Center. Mrs. Frances Brackett, regent, urges all members to be present for this first meeting of the year.

### HOME FROM HOSPITAL

Mrs. Ella Prater has returned home after receiving treatment at Highlands Medical Center, her condition much improved.

### CLUB TO MEET

Mrs. Elizabeth Ramey, president of the Prestonsburg Woman's Club, reminds members that the first regular meeting of the 1984-'85 club year will be held tomorrow (Thursday) evening, at 7:30, at the Emma Wells May Cultural Center, and that the club's executive board will meet at the same place at 7 p.m.

### VISITS MOTHER

Donald Conley, of Chantilly, Va., a retired Navy officer, visited his mother, Mrs. Grace Conley, of the Abbott road, recently. While here, he and his mother attended the Harmon-Baldrige family reunion in Lexington, and went from there to Ada, Ohio, where they visited another of Mrs. Conley's sons, Ben Conley, and family, Mike and Sandy, and other family members. They also visited Mrs. Grace Conley's sister, Mrs. Virginia Music, and her family, Mr. and Mrs. Denis Rudasill, and sons, Eric and Steve, and other relatives, Mr. and Mrs. Rick Osborne, and son, Matthew, Mr. and Mrs. Harold Music and sons, Todd and Mark, and her brother, Albert Harmon, Mrs. Harmon and daughter, Vivian.

### RECENT VISITORS

Mr. and Mrs. William Allen and son, Sean, of Charlotte, N.C., recently visited her mother, Mrs. Jesse Mahan, here.

### TO MEET SATURDAY

The Ashland Chapter, Kentucky Society, Sons of the American Revolution, will hold a luncheon and awards meeting at May Lodge, Jenny Wiley State Park, at 12 noon, Saturday, it is announced by James B. Goble, chapter president. Mrs. Edith James, founder of the Kentucky Folk Festival, which will be in progress at that time, will be the featured speaker for this event.

### DISTRICT MEET SET

Mrs. James B. Goble, Sixth district director, extends an invitation to all members of the Kentucky Society, Daughters of the American Revolution (D.A.R.), to attend the Sixth district meeting, which will be held Friday at the Carriage House Motor Inn, Paintsville. The host chapters will be Breathitt County, Jackson; Harmon Station, Paintsville, and Indian Mound, Salyersville. Registration will be from 8:30 to 9:30 a.m.

## YARD SALE

26 Bingham Street

Wednesday,

Sept. 5

Women's and children's clothes, dishes, etc.

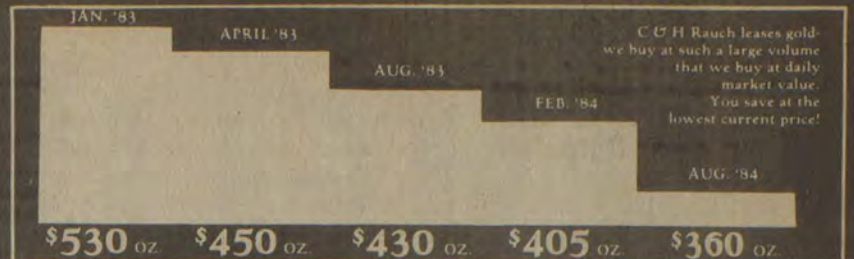

## GOLD IS DOWN!

Our Entire Inventory  
14 KARAT  
GOLD CHAINS

70%  
off  
Sug. Ret.

\$5 down

plus small weekly payments  
will layaway any purchase until December 17.

less than \$20	
7" Lt. Serpentine YCH-2 Sug. Ret. \$41.95 \$9.97	7" Lt. Cee YCH-31 Sug. Ret. \$47.95 \$11.97
	7" Lt. Herringbone YCH-26 Sug. Ret. \$49.95 \$12.97
	7" Med. Serpentine YCH-7 Sug. Ret. \$63.95 \$14.97
	16" Lt. Serpentine YCH-24 Sug. Ret. \$65.95 \$15.97
	18" Twisted Serpentine YCH-4 Sug. Ret. \$71.95 \$17.97
	18" Lt. Serpentine YCH-3 Sug. Ret. \$78.95 \$19.97

less than \$30	
16" Cobra YCH-40 Sug. Ret. \$105.95 \$21.97	20" Lt. Serpentine YCH-3 Sug. Ret. \$82.95 \$22.97
	16" Lt. Cee YCH-52 Sug. Ret. \$96.95 \$24.97
	24" Lt. Serpentine YCH-4 Sug. Ret. \$98.95 \$24.97
	16" Lt. Herringbone YCH-27 Sug. Ret. \$104.95 \$26.97
	18" Lt. Cee YCH-5 Sug. Ret. \$108.95 \$27.97
	16" Med. Serpentine YCH-8 Sug. Ret. \$126.95 \$29.97
	18" Lt. Herringbone YCH-28 Sug. Ret. \$118.95 \$29.97

less than \$50	
18" Med. Serpentine YCH-9 Sug. Ret. \$134.95 \$34.97	20" Lt. Herringbone YCH-29 Sug. Ret. \$131.95 \$34.97
	20" Med. Serpentine YCH-10 Sug. Ret. \$150.95 \$39.97
	24" Med. Serpentine YCH-11 Sug. Ret. \$181.95 \$44.97
	18" Med. Cee YCH-54 Sug. Ret. \$198.95 \$49.97

over \$60	
18" Heavy Beveled Herringbone YCH-48 Sug. Ret. \$732.95 \$189.97	16" Med. Beveled Herringbone YCH-42 Sug. Ret. \$231.95 \$61.97
	18" Med. Herringbone YCH-32 Sug. Ret. \$258.95 \$68.97
	18" Med. Beveled Herringbone YCH-43 Sug. Ret. \$258.95 \$68.97
	18" Heavy Herringbone YCH-37 Sug. Ret. \$414.95 \$109.97
	20" Heavy Herringbone YCH-38 Sug. Ret. \$455.95 \$119.97

Sale good thru Sept. 11.

Highlands Plaza  
117 University Avenue  
Prestonsburg  
Mon.-Sat. 10 'til 6  
Closed Sunday

C. & H. RAUCH  
Glamour You Can Afford

NO. 83 INC.

NO. 903 Copyright 1984  
Illustrations enlarged to show detail.  
Merchandise availability subject to prior sale.

## BLUE JEANS SALE!

GIRL'S—JR.'s—MISSY

• Lee, Levis, Rumble Seats,  
Calvin Klein, and More

SOLIDS, CHECKS, AND STRIPES  
BAGGIES, CAPRI'S, AND BASICS

★ ALL AT 1/3 OFF ★

We are simply OVER-STOCKED!

PEGGY'S  
FASHIONS

RICHMOND  
PLAZA

DOWNTOWN  
PRESTONSBURG

## Come In and Shop These New Arrivals...

• Pants • Sweaters • Blazers  
• Walking Shorts  
By Organically Grown

### FOR TODDLERS:

• Parachute Pants • Carrabeene Tops  
• Toddler Gowns • Try-1 Blouses  
• Union Boy Blouses • Jump-In Sweatshirts

Vests • Sweaters • Corduroy Pants  
By Palmetto

# Highlands Fashions

Highlands Plaza, Prestonsburg • 886-9008

HOURS:  
10 to 9,  
MON.  
THRU  
SAT.

Visa,  
MasterCard  
accepted

## Palm Beach® BLAZERS



PRESTONSBURG

OPEN FRIDAY NIGHTS  
TILL 7

PreSeason Sale

100% Wool  
BLAZERS

Reg. \$145.00

\$119.00

Available in Navy, Grey,  
Camel and Burgundy



# VELOCITY MARKET



**WE HAVE FEED FOR LIVESTOCK**

- WE RESERVE THE RIGHT TO LIMIT QUANTITIES
- WE ARE NOT RESPONSIBLE FOR PRINTER'S ERRORS

**4 LOCATIONS!**

• PIKEVILLE • ZEBULON  
BETSY LAYNE • ELKHORN CITY  
**OPEN 7 DAYS A WEEK**  
**8 A.M. TO 11 P.M.**



KELLOGG'S  
**CORN FLAKES**  
**\$1.09**  
18-OZ. BOX

**COKE**  
**89¢**  
2-LITER BOTTLE



PERSONAL SIZE BAR  
**IVORY SOAP**  
**79¢**  
4-PAK



VELOCITY MARKET  
**BREAD**  
**2.99¢**  
LOAVES



MAXWELL HOUSE  
MASTER BLEND  
**COFFEE**  
**\$5.99**  
39-OZ.

DOWNY  
FABRIC SOFTENER  
**\$2.99**  
96-OZ. BTL.



BORDEN'S OR FLAVORICH  
**BUTTERMILK**  
**89¢**  
1/2 GAL.



**TIDE**  
DETERGENT  
**\$5.99**  
FAM.-SIZE BOX

32-OZ.  
**HEINZ KETCHUP** **\$1.19**

1/2-GAL. DIXIELAND  
**ICE CREAM** **\$1.29**

25-LBS. MARTHA WHITE  
**SELF-RISING FLOUR** **\$3.99**

5-LBS.  
**MARTHA WHITE MEAL** **99¢**

25-LBS. TRAIL BLAZER  
**DOG FOOD** **\$3.49**

10-OZ. MAXWELL HOUSE  
**INSTANT COFFEE** **\$3.99**

22-OZ. SUN LIGHT  
**DISH LIQUID** **99¢**

BATH-SIZE BAR  
**TONE SOAP** **49¢**

BATH-SIZE BAR  
**DIAL SOAP** **\$1.19** ...3-PAK

4-OZ. AEROSOL  
**DIAL DEODORANT** **\$1.99**

64-OZ.  
**WISK DETERGENT** **\$2.59**

HAMBURGER OR HOT DOG  
**LADY K BUNS** **99¢** 2 FOR 8-PAK

15-OZ.  
**IVORY SHAMPOO** **\$1.99**

QUART  
**GATORADE** **69¢**

303-SIZE BUSH'S  
**WHITE HOMINY** **3/89¢**

3-LB. CAN CRISCO  
**SHORTENING** **\$2.59**

DUNCAN HINES  
**SOFT COOKIES** **\$1.29**

JUMBO ROLL  
**BOUNTY TOWELS** **69¢**

24-OZ. CASTLEBERRY'S  
**BEEF STEW** **89¢**

BALLARD'S  
**BISCUITS** **99¢** ...6-PAK

KING SIZE  
**MORTON DINNERS** **\$1.49** EA.

TASTE O' SEA  
**PERCH** **\$1.49** 1-LB.



PRICES  
IN EFFECT  
WEDNESDAY  
SEPT. 5  
THRU SUNDAY  
SEPT. 9

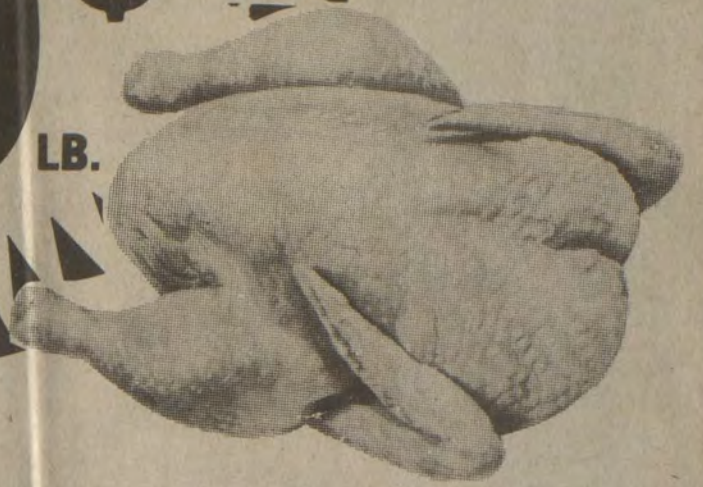

WE GLADLY  
ACCEPT U.S.D.A.  
FOOD STAMPS.

GROUND  
**CHUCK** **\$1.49** LB.

BONELESS  
TOP SIRLOIN  
**STEAK** **\$2.89** LB.

25-LBS.  
FISCHER'S  
**LARD** **\$12.99**

FISCHER'S  
**SMOKED SAUSAGE** **\$1.79** LB.

FISCHER'S  
**MELLWOOD BACON** **\$1.59** 1-LB.

12-OZ. REG.  
FISCHER'S  
**WIENERS** **99¢**

12-OZ. FISCHER'S  
**BEEF WIENERS** **\$1.09**

1-LB. PKG.  
FISCHER'S  
**BOLOGNA** **\$1.49**

1-LB. FISCHER'S  
**BEEF BOLOGNA** **\$1.59**

FISCHER'S  
**CHUNK BOLOGNA** **\$1.19** LB.

12-OZ. FISCHER'S  
**VARIETY PAK** **\$1.39**

FISCHER'S  
**WHOLE OR HALF HAMLETS** **\$2.49** LB.

QUARTER  
**PORK LOIN** **\$1.29** LB.

**HOLLYWOOD RIBS** **\$1.29** LB.

FISCHER'S  
FESTIVAL **HAM**

**\$1.49**

WHOLE LB.

**\$1.59**

SLICED LB.

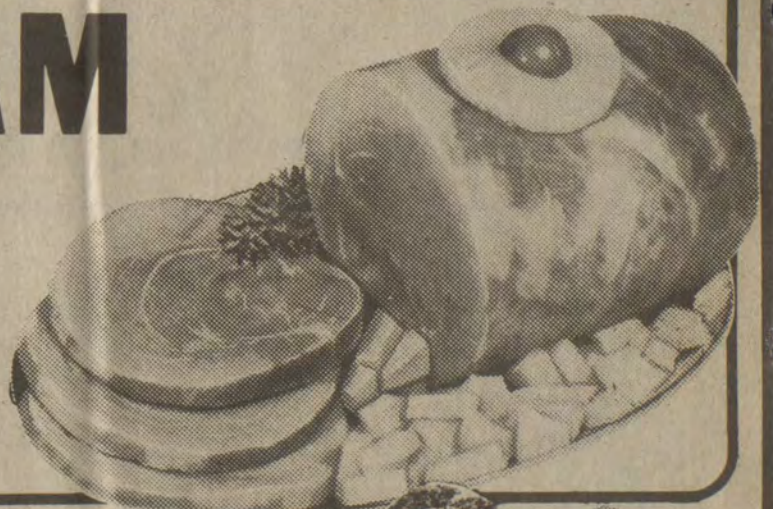

12-OZ. SINGLES  
**KRAFT CHEESE** **\$1.49**  
4-STICK  
**PARKAY MARGARINE** **69¢**  
QT.  
**KRAFT MAYONNAISE** **\$1.79**

1-LB. PKG.  
**CARROTS** **4/\$1**  
**BROCCOLI** Bunch **69¢**  
WHITE SEEDLESS  
**GRAPES** LB. **69¢**  
**NECTARINES** LB. **59¢**



**VELOCITY MARKET**

**CHECK OUR STORE  
MARQUEE FOR  
DAILY FOOD SPECIALS!**

Pikeville — Zebulon — Betsy Layne • Open 7 Days A Week • 8 A.M. To 11 P.M.



# CLOSE-OUT PRICES ON ALL 1984 MODELS IN STOCK!

**WE WANT TO MOVE OUT ALL THE REMAINING '84 MODELS IN STOCK BEFORE THE 85'S ARRIVE, SO NOW IS THE TIME TO BUY**



S-10 MAXI-CAB

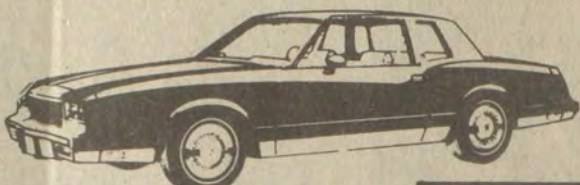

MONTE CARLO



Le SABRE



CENTURY-4-DOOR



C-10 PICKUP



CAPRICE

**ALL DEMOS ARE FOR SALE AT HUGE SAVINGS ON ALL MODELS!**

**ALL LATE MODEL USED CARS ARE COVERED BY GM'S FAMOUS 12 MONTH-12,000 MILE MECHANICAL INSURANCE POLICY—ASK US ABOUT THIS IMPORTANT PROTECTION!**

**SAVE BIG—BEFORE THEY'RE ALL GONE!**



See One of These Courteous Salesmen:  
ED MUSIC, ESTILL CARTER  
PAUL HUGHES, DAVE ESTEPP  
BOBBY BURCHETT, ROGER DeROSSETT  
JIM NECESSARY, CHESTER PACK

**MUSIC-CARTER-HUGHES CHEVROLET-BUICK**

PHONE 886-9181  
SOUTH LAKE DRIVE  
PRESTONSBURG



**GM QUALITY SERVICE/PARTS**



**GENERAL MOTORS PARTS DIVISION**

SHARLENE GLENN WILL BE TEACHING A  
**12-WEEK SELF-IMPROVEMENT & FASHION MODELING CLASS**  
AT THE ARCHER PARK GYM

SELF-IMPROVEMENT CLASS IS THE PREREQUISITE TO THE FASHION MODELING CLASS.)

REGISTRATION IS  
SEPTEMBER 8-12:30 to 4:00 P.M.  
AT ARCHER PARK GYM

OR CALL SHARLENE GLENN AT 639-8670  
AFTER 5:00 P.M.



## Fourth Birthday



Tony Tackett, Jr., celebrated his fourth birthday, July 29, at the home of his grandparents, Bennie and Sola Tackett, at Galveston. His cousin, Candy Tackett, shared the occasion with him.

A General Lee cake was served to his friends and relatives who were present.

## Campaign Quilt Show Slated in Frankfort

The Kentucky Heritage Quilt Society, in conjunction with the Kentucky Historical Society, is sponsoring a quilt show entitled "The Political and Campaign Quilt" at the Old State Capitol in Frankfort, October 1-November 11. This exhibit, which coincides with the final weeks of the presidential campaign, will feature 24 quilts from across the country and from a variety of political perspectives.

Among the quilts displayed in the exhibition will be the "Political Ribbon Flag Quilt" from the Indiana State Museum and an "Underground Railroad" pattern quilt found in the Lexington area and now in a private St. Louis collection. A catalogue will picture all of the quilts and be for sale at the show.

On October 4, from 1 p.m. to 3 p.m., the Kentucky Historical Society will host a lecture in the Old Capitol featuring Barbara Brackman, of Lawrence, Kansas, noted quilt historian and author of the eight-volume, An Encyclopedia of Pieced Quilt Patterns, and numerous articles on the history of American quilts. The lecture is open to the public, free of charge.

The Old Capitol is located on the corner of Lewis and Broadway in downtown Frankfort. It is open from 9 a.m. to 4 p.m., Monday-Saturday, and Sunday from 1 p.m. to 5 p.m. There is no admission charge to the exhibit.

For more information, send a self-addressed, stamped envelope to Political Show, KHQS, P.O. Box 23392, Lexington, Ky. 40503.

**You've put a lot into your home...Now let it pay you back!**

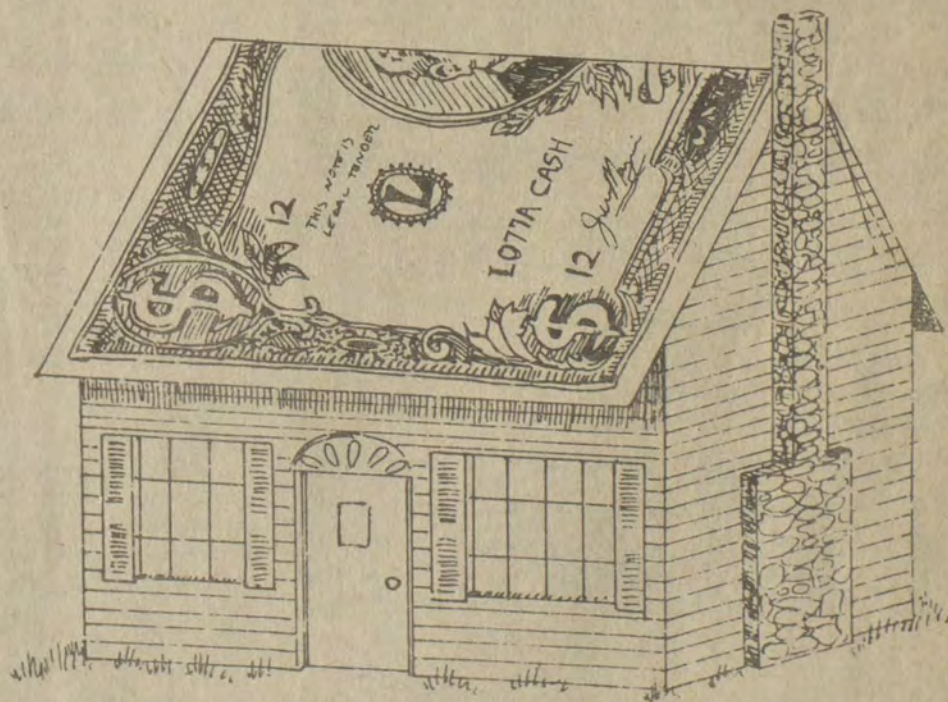

## OUR HOME EQUITY LOAN MAKES IT EASY!

Like most of us, your home is probably your most valuable asset, with a value that continues to grow with each passing year. It's probably worth much more today than what you paid for it—because of the improvements you've made and the continual increase in property values. The difference between what you owe on your home and its appraised value is your equity, and that can represent a lot of money!

Now with a Bank Josephine Home Equity Loan, you can turn your equity into cash—to finance home improvements, consolidate bills, purchase a second home, start your own business—the sky's your limit! All your dreams and future plans are within your reach NOW. Your equity and your good name are all the collateral you'll need.

Talk with one of our loan counselors today. We'll be happy to help you. You've invested a lot in your home. Now let it pay you back!

**THE BANK *BJ* JOSEPHINE**

"Serving You Since 1891"

Prestonsburg • Garrett • Harold • Allen • Wheelwright

Member F.D.I.



## ALL THE NEWEST TITLES



- FOOTLOOSE
- ROMANCING THE STONE

Available Now at Mike's Video Gallery

**NEW WEEKLY RATE**  
Tuesday, Wednesday and Thursday  
**RENT ONE MOVIE**  
**GET ONE FREE**

**MIKE'S B&W**

TV AND APPLIANCE • SOUND GALLERY

886-9682 • N. Lake Drive, Prestonsburg

NEW STORE HOURS: 9 AM-7 PM, MONDAY THRU SATURDAY





CHEERS...Junior varsity cheerleaders from Allen Central High School recently attended a cheerleading camp at Morehead State University. Susanne Conley, left, and Kim Osborne leave no doubt where they go to school.

### Korean Karate Club Members



The Prestonsburg Community College Korean Karate Club whose members are pictured above, under the direction of Jeff Weddle, held its first belt promotion test, recently. The test was administered by Steve Farmer, chief instructor of the University of Kentucky Korean Karate Club.

Promoted to the yellow belt rank were Mark Vanderpool, Don Wright, Laura Weddle, Effie Marsillett, Maggie Blackburn, David Frazier, Kenneth Chapman, Corrie Goebler, Sean Goble, John B. Clark, Eric Baldrige, and Larry Leslie. Randy Burruss was promoted to the rank of purple belt and Roger DeRossett to the rank of red belt.

A new class begins September 5, and beginners will be accepted to the new class through Monday, September 17. The beginner's class will meet at 6 to 7:15 p.m. on Monday, Wednesday, Thursday at the Martin Student Center, Prestonsburg Community College. For more information contact the office of Continuing Education and Community Services at 886-3863.

### Archer Park Gym

Available to rent  
Beginning Monday, Sept. 10

**\$8.50** an hour

CALL MYRA WALKER 886-6390

### TRUCK AND MINE EQUIPMENT, PARTS AND SUPPLIES

- Bearings • Brakes • Seals • U-joints
- Filters • Paint and Paint Supplies
- Hydraulic Hose • Oils and Greases

### BETSY LAYNE AUTO PARTS

BETSY LAYNE, KY.

HOURS:  
8 a.m. to 7 p.m., Mon.-Fri.  
8 a.m. to 2 p.m., Saturday

Phone:  
478-9993  
or 478-9495

## Cats Claw Tigers In Rough Contest

Paintsville's Tigers were badly outclassed in their annual football encounter with the Prestonsburg Black Cats last Friday night but were not outfought—and you may take that word, "outfought," quite literally.

It was a rough fistball game, and almost as many punches were thrown as there were footballs passed. One Prestonsburg player was ejected from the game, though the Cats contend they were not the aggressors.

Prestonsburg outscored Paintsville, 25 to 6, jumped off to a two-touchdown lead

in the first half, and was never threatened. Paintsville's only marker came in the third quarter on a three-yard plunge by Joey Crouch.

Mike Gunter opened the Black Cat scoring in the first quarter on a 34-yard pass play from John Goble, and in the same quarter B.D. Nunnery ran 45 yards for a second marker. Both conversion attempts failed.

In the third quarter James Little raced 65 yards for the Cats' third score of the evening, and Goble's kick was good. Pete Green ended the scoring when he took a Goble pass good for 18 yards.

The game was the second win in as many starts for the team under new coach, Charles Wheeler. The Cats will meet Betsy Layne's Bobcats here Friday evening.



Prestonsburg's Blackcats tamed the Paintsville Tigers to the tune of 25-6 at Paintsville last Friday night. Gordie Ratliff, No. 12, is shown leading the blocking on a Blackcat run in the first quarter.

### Softball Tournament Begins September 14 At Archer Park Field

Even though the regular softball season has ended at Archer Park with the recent regional tournaments, a good deal of slow-pitch play remains ahead as independent tourneys highlight the late season.

The Tom's Chips Tournament, which has been held for the past five seasons, is set for September 14-16 at Archer Park, according to Carl Hall, tournament organizer.

Deadline for all teams to enter will be September 12. The tournament will be held at Archer Park. An entry fee will be charged.

For further information contact Carl Hall at 886-9461, or 874-9117, or any member of the Tom's Chips team.

### Panthers Defeat W'wright, 39-0

The Wheelwright Trojans are now one and one after losing to the Pikeville Panthers in a home game last Friday night, 39-0.

In their first game, the Trojans chalked up a victory over Fleming-Neon.

A 33-yard pass by Todd Case to Kelvin Mullins gave the Panthers their first t.d., and a two-point conversion run by Passidomo made the score 8-0. In the second quarter, the Panthers scored three touchdowns, and their final score was made in the third quarter.

Passidomo scored the first of the second quarter t.d.'s on a 28-yard run, and a pass from Case to Mullins gave Pikeville a 16-0 lead. Case then pitched out to Mullins for a 52-yard t.d. run, and the extra point by Case to Richard Justice was good for a 24-0 lead. Pikeville's next touchdown came on a 14-yard pass from Case to Justice. John Friend kicked the extra point.

The Panthers' final touchdown was one a three-yard run by Passidomo, with the two-point conversion made by Charlie Brown.

The win gave Pikeville 2-0 record in district play, putting them ahead of Paintsville at 1-0. They will meet Elkhorn City in a showdown, Friday.

Wheelwright, now 1-1, will face Hazard Friday night at Hazard.

### Bobcats Bow To Pikeville

Betsy Layne bowed to the Virgie Eagles, 16-0, last Friday night at Cox Athletic Field, there. Virgie now stands at 1 and 1.

The Bobcats defense held the Eagles scoreless for the first quarter, but a touchdown in both the second and third quarters gave the Eagles the victory.

The Bobcats threatened to score in the second quarter when Billy Campbell led the team from Betsy Layne's 21-yard line to the Virgie 7-yard marker. The Eagle defense came back, however, to stop halfback Kenny Doerr on a fourth down attempt.

### PICNIC PLANNED

Mrs. Kay Akers reminds all former employees of the now-defunct Prestonsburg Shoe Factory, to attend the annual picnic, to be held Saturday, beginning at about 11 p.m. at the recreation area at Dewey Dam.

**All New!**  
**84**  
**LUMBER & HOME CENTER**  
**NOW**  
**SHOWING**

**CEILING FANS**  
**PAINT**  
**BATH**  
**and More!**

Thru Sunday, September 9.

**TREATED DECK LUMBER**

2"x4"x8'	1.98 each
2"x4"x12'	3.38 each
2"x6"x12'	4.98 each
4"x4"x8'	4.18 each

6.86 bundle

**Kraft Faced FIBERGLASS INSULATION**

3 1/2"x15" R-11 (43008)	15 1/2¢ sq. ft.	1366 roll
3 1/2"x23" R-11 (43015)	15 1/2¢ sq. ft.	2094 roll
6 1/4"x15" R-19 (65655)	25 1/2¢ sq. ft.	1248 roll
6 1/4"x23" R-19 (43022)	25 1/2¢ sq. ft.	1914 roll

**WOOD SIDING**

14.28 sheet (758)

3/4"x4"x8' T1-11

**20.58** 100 sq. ft.  
Self Sealing Fiberglass  
**ROOFING SHINGLES**  
Self sealing, class 'A' fire rated. 20 year pro-rated warranty. Choice of stock colors.

**7.28** sheet (123)  
1/2"x4"x8' CDX  
**PLYWOOD SHEATHING**  
2"x4"x8' KDSP Premium STUDS **1.39** each

**52.84** each  
(66824) 52" Pacific Breeze  
**CEILING FAN**  
With Schoolhouse Light.  
52" White (64376)  
**HUGGER SUPREME** **59.84** each  
With Cane & Wood Blades

**46.84** 100 sq. ft.  
Twin 5  
**VINYL SIDING**  
White (65543)

**32.84** each  
(74429) Jiffy White  
**TUB SURROUND**

**32.84** each  
(61515) CSW2624  
Surface Slider w/light  
**BATH CABINET**

**14.84** each  
(61415) #0525CH2A  
2 Handle with pop-up  
**VANITY FAUCET**

**6.84** 5 gallon (59129)  
**GOOD! Black Beauty DRIVEWAY SEALER**  
BETTER! (59157) 5 Gallon  
Sealer & Filler **8.84** each  
BEST! (59136) 5 Gallon  
Sealer & Filler **9.84** each

**SPECIAL VALUES!**

**14.84** each  
(75189) 1 Liter Hot or Cold  
Stainless Steel  
**VACUUM BOTTLE**  
With Handle.

**4.84** each  
(64497) 84 One Piece  
**TELEPHONE**  
9 1/2" cord.

**18.84** each  
(72944) 1/4 Acre Electronic  
**BUG KILLER**  
U.L. listed.

**2.84** each  
(41822) 12 oz.  
**GREAT STUFF FOAM SEALANT**  
Sale Price 3.84  
Factory Rebate -2.00  
Your Final Cost **1.84** each  
After Mail-In Rebate

**SPECIAL PURCHASE**  
While Supply Lasts

**Pk 'n Pay Shoes**

Sale. Men's  
**GENUINE SUEDE**  
styles

Big boys' sizes...\$10

**\$14**  
your choice

■ Men's orlon socks...\$1

U.S. 23 North  
Near Sears Prestonsburg

Sale prices good thru Sun. MasterCard, Visa or Choice. Open evenings & open Sun. 1-6pm.

Not Responsible For Typographical Errors.

### 84 LUMBER & HOME CENTER

WAREHOUSE/SHOWROOMS

**PAINTSVILLE, KY.**  
Rt. 23 South at Hagerhill Exit  
(606) 789-8084

Weekdays 7:00 a.m. to 8:00 p.m.  
Saturdays 8:00 a.m. to 5:00 p.m.  
Sundays 9:00 a.m. to 5:00 p.m.  
We reserve the right to limit quantities.

PRICES GOOD AT PAINTSVILLE STORE ONLY.





### Young Robin Hood



Jeffery Franklin, age 6, son of Dean and Leah Franklin, of Prestonsburg, is pictured with the trophy he won August 19 at the State K.B.A. Archery Tournament at Salyersville. Jeff placed first in the Cadet Division, ages 4-12. He began shooting a bow at the age of four and has won various other plaques and awards. He shoots a 25-lb. Recurve with wood arrows.

### Kentucky Fishing Report

Hot August weather has affected anglers' luck at most of Kentucky's largest lakes. The lake-by-lake rundown, as compiled by conservation officers with the Kentucky Department of Fish and Wildlife Resources:

**KENTUCKY:** White bass slow fishing jumps; black bass slow on crank baits and plastic worms off points; catfish fair on cutbait; clear, falling slowly at two feet below summer pool and 80°.

**BARKLEY:** Black bass slow on artificial worms and crank baits casting points; white bass slow trolling jumps; clear, falling slowly at two feet below summer pool and 80°.

**BARREN:** Black bass slow on plastic worms and crank baits; white bass fair at night under lights and trolling during day; catfish good on live shad around shoreline; clear, stable at summer pool and 82°.

**NOLIN:** Black bass slow on plastic worms; bluegill slow on worms and crickets; clear, falling slowly at three feet below summer pool and 82°.

**ROUGH RIVER:** Crappie fair on minnows over submerged cover; clear, stable at summer pool and 82°.

**TAYLORSVILLE:** Black bass fair on plastic worms and crank baits over stick-ups and drop-offs; bluegill good on mealworms and crickets around stick-ups; clear, stable at summer pool and 78°.

**HERRINGTON:** No report available.

**GREEN RIVER:** Black bass slow to fair on plastic worms near drop-offs and points; white bass slow to fair in scattered jumps and by trolling; bluegill fair on worms over cover; crappie fair on minnows over submerged cover; clear, stable at summer pool and 82°.

**CUMBERLAND:** Crappie fair on minnows drift fishing over stick-ups in coves; black bass fair on crawfish during day off points; in the main lake, Kentucky bass fair to good on small crawfish early and late in day; bluegill good on mealworms and crickets off deep banks; occasional rockfish and walleye being taken in main lake using downriggers; in tailwaters, trout fair on cheese, corn and salmon eggs; clear, falling at 20 feet below summer pool and 82°.

**DALE HOLLOW:** Black bass fair at night on plastic worms and jigs over weed beds and off points; catfish fair using bait on trotlines in tributaries; clear, falling slowly at summer pool and 83°.

**LAUREL:** Black bass fair on spinner baits and plastic worms early and late in day off points; trout fair on worms and cheese at night; clear, falling slowly at seven feet below power pool and 81°.

**CAVE RUN:** Muskie slow trolling main channels; black bass slow on crank baits late in evening and at night; clear, stable at summer pool and 79°.

**BUCKHORN:** No report available.

**GRAYSON:** Crappie fair on minnows (6-10 feet deep) over cover; black bass slow using shallow running lures off rocky points; bluegill fair (6-8 feet deep) over cover; clear, falling slowly at 2½ feet below summer pool and 82°.

**DEWEY:** Crappie fair on minnows (6-8 feet deep) over tree tops; clear, stable at summer pool and 82°.

**FISHTRAP:** Crappie slow on minnows (6-8 feet deep) over cover; in tailwaters, trout good on cheese and corn; clear, stable at summer pool and 82°.

Tea leaves are pickled, flavored with garlic and oil and served as a salad in Burma.

# Kmart

The Saving Place®

## Archery Hunting Specials

PIKEVILLE: Mon.-Sat. 9:30-9, Sun. 12-6  
PAINTSVILLE: Mon.-Sat. 9-9, Sun. 12-6  
SO. WILLIAMSON: Mon.-Sat. 10-9, Sun. 12-6

Sale Ends Sept. 12, 1984

# SPORTS CENTER

Regular Prices At Some Stores May Vary Due To Local Competition

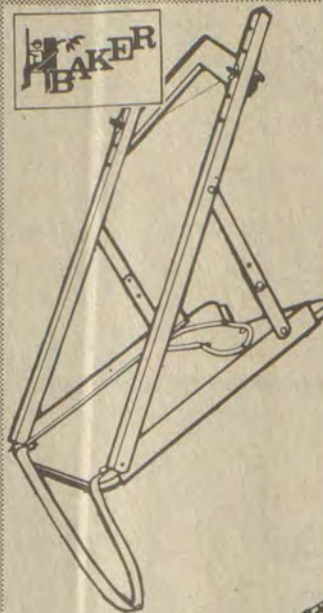

Save 10.01  
Our 79.97

**69.96**

**Durable 14-lb. Baker™ Tree Stand**  
With 19x24" platform to fit any 5-18"-dia. tree. Riveted assembly folds flat for ease in carrying. Savings.



Save 2  
**7.97**

Our 9.97

**Detachable Kolpin® Compound Bow Quiver**  
Quiver holds six arrows with safety wrench built into base. Durable and quiet.



Save 3  
**7.97**

Our 10.97

**Easy-Start, spring-steel Tree Step**  
With 3-inch wood screw thread, slip-resistant foot rest. Heat treated.



Save 5  
Our 19.97 Ea.

**14.97**

**Camouflage 1- Or 2-pc. Hunt Suit**  
Durable cotton duck fabric. Big pockets. Men's. **Camo Roll-up Hat... 2.97**



**79.97** Save 5  
Our 84.97  
**A. White-tail® Compound Bow**  
With camouflage glass limbs, 3-position adj. weight control.



**109.97** Save 20  
Our 129.97  
**B. 'Nova' 2-wheel Power Cam Bow**  
Split-limb/graphite/glass design with magnesium riser.

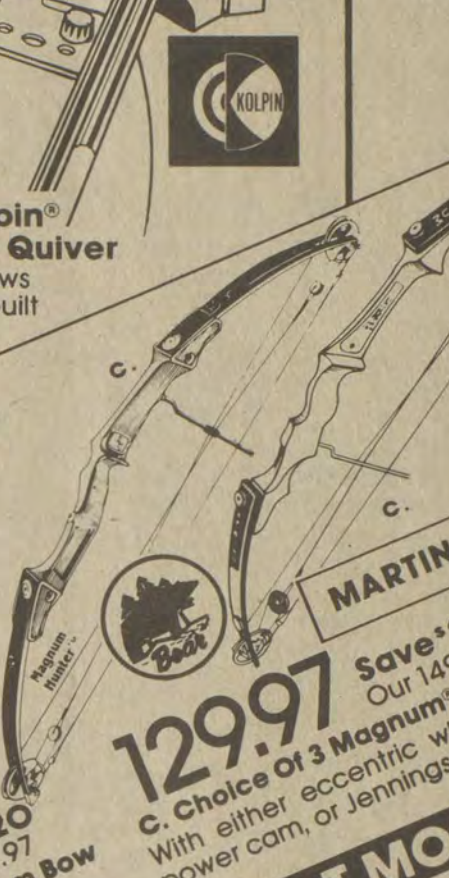

**129.97** Save 20  
Our 149.97 Ea.  
**C. Choice of 3 Magnum® Bows**  
With either eccentric wheel, power cam, or Jennings cam.



**149.97** Save 20  
Our 169.97  
**D. Kodiak Magnum® Hunter's Bow**  
2-wheel construction, flexible fiberglass limbs and wood riser.

**ARCHERY AND HUNTING LICENSES SOLD AT MOST Kmart® STORES**

Save 4.09  
Our 22.97

**18.88**

**Lightweight Bear® Target**  
24"-square with stand. Weighs under 10 lbs.



Adjustable Center For Longer Life



**64.97** Save 5  
Our 69.97

**Timber Wolf® Bow Hunting Set**  
Includes bow with 50-lb. draw weight, quiver, 4-pin adjustable sight, more.

Indian Archery

Save 3  
Our 12.97

**9.97**

**Black Mag Arrows**  
Aluminum alloy shaft, crested nock insert. Quality From Bear®

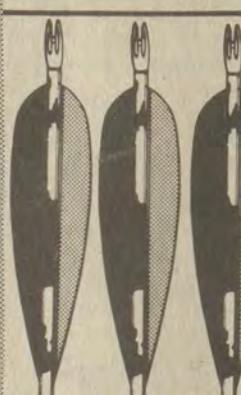
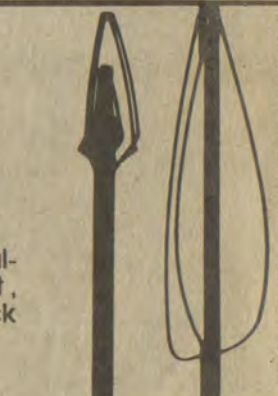

Save 2  
Our 14.97 Pkg.

**12.97**

**Pkg. Of 3 Arrows**  
Green, black camouflage. Non-reflect. XX 75 shaft.



Save 2  
Our 9.97

**7.97**

**"Game Getter" Hunter Arrow**  
Aluminum with multicolor cresting. 30". Save.



Save 2  
Our 6.97 Pkg.

**4.97**

**Pkg. Of 5 Razorheads®**  
Hunting points with 'Converta' broadhead adaption.

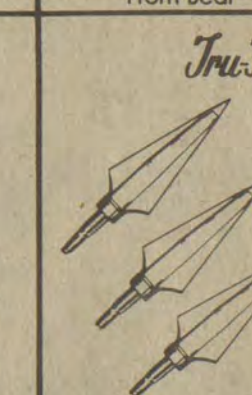

Tru-Flite

Save 20%  
Our 7.47 Pkg.

**5.97**

**Pkg. Of 3 Arrow Points**  
"Satellite" fits any 'Converta' arrow. Assembled.

Save 2  
Our 6.97

**4.97**

**Broadhead Modular Points "Converta"**  
point, 4 stainless offset blades. Assembled.



Save 4  
Our 18.97

**14.97**

**Compound Bow Cover**  
Deluxe Padded camouflage, cotton-lined, zipper.



Save 25%  
Our 3.97 Ea.

**2.97**

**Choice Of 3 Scents**  
Skunk, earth, or doe-in-rut mask human odor.



Save 5  
Our 22.97

**17.97**

**"Hot Shot" Release**  
Spring-loaded, thumb activated arrow release.

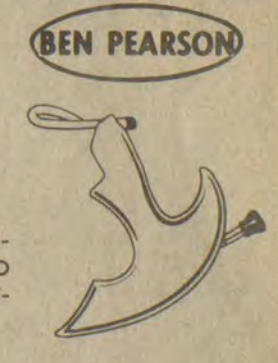

Save 2  
Our 9.97

**7.97**

**Archery Bow Sight**  
Double-slotted with 5 pins, metal bracket. Save.



Save 2  
Our 8.97

**6.97**

**The Game Tracker®**  
1000', 17-lb. test, high tensile tracking string. Save.



Save 25%  
Our 2.97

**2.22**

**Effective Acorn Scent**  
Natural food scent masks human odors. Lures deer.



Save 25%  
Our 2.97

**2.22**

**Big Game Buck Lure**  
1-oz. liquid will help mask human odors.



GIVE SOMEONE A LIFT  
SEND A BOUQUET OF BALLOONS  
ALL OCCASIONS - DELIVERED

**BIG SANDY VILLAGE**  
U.S. 23 - North Mayo Trail  
Pikeville, Kentucky 41501

**SOUTHSIDE MALL**  
U.S. 119  
Forest Hills, Kentucky 41527

**VILLAGE PLAZA**  
Route 40 East  
Paintsville, Kentucky 41240



**FOR SALE**  
House in David  
Five rooms and bath. Patio in back.  
FHA approved.  
Call 886-2974 after 5 p.m.  
9-5-11-pd.

**HERE FROM TEXAS**  
Dr. John Hereford, of Houston, Texas, is here for a visit with his parents, Mr. and Mrs. Thomas Hereford, and other relatives.

**MAYTOWN**  
**HOMEcoming ANNOUNCED**  
The board of directors of the Maytown Homecoming Association met recently to finalize some plans for the 1985 event, to be held July 26-28. Chairmen for classes 1925-1972 (last year prior to consolidation) will meet with the board Friday, Sept. 7 in the school library at 7 p.m. to give their reports and update alumni address files, which contain 1300 names. Maytownites whose addresses have not been checked recently should mail them soon to M.H.A., Langley, Ky. 41645.

Invitations will soon be mailed Maytown people including former residents (here) outside the county and state and those within Floyd who do not reside within the community itself. Due to high postal rates, persons in the vicinity will be notified by word of mouth, phone, newspaper announcements, in churches, at school events. Invitations will also be left in stores and at other points for persons in Langley, Eastern, Martin, Hueysville, and Hippo, all nearby.

Maytownites are asked to send data for the 1985 newsletter to its editor, Mrs. Edgar Osborne before the deadline date of December 1. Address her at 14 Highland Heights, Prestonsburg 41653. Limit 10 lines typed or 100 words in script. Include name, address, family, job, hobbies, achievements et cetera. For more information call 886-1431, 285-3225, 285-9165, 358-4290 or 358-4231.

**MU Artists Series**  
**Slates Show Sept. 10**

The Marshall University Artists Series' Forum Division will present Ed Metzger in his one-man show "Albert Einstein: The Practical Bohemian" on Monday, Sept. 10, at 8 p.m. in Old Main Auditorium.

General admission tickets will be available. Metzger, who has appeared on the "Merv Griffin Show" and NBC's "Today Show," draws upon Einstein's writings and speeches to produce a portrait not of a scientific genius, but a man of great insight and endearing eccentricities.

Critics from California to Massachusetts have praised the show as a "lovely tour de force" full of gentle humor and sensitivity. "Metzger is immersed in the personality he plays and there are many rewarding passages as Einstein speaks about his love of music, his ineptness at arithmetic, his sailboat at Saranac and even about his theory of relativity," said the New York Times critic.

Metzger began his dramatic training at the Pasadena Playhouse and then studied for many years with Lee Strasberg. He has appeared as a guest star on many television programs including "Kojak," "Bionic Woman," and "Bonanza," and also has several movie roles to his credit.

**55th Anniversary**



Mr. and Mrs. Miles Thomas, who were married August 21, 1929, were honored on their 55th anniversary with a dinner given by their daughter, Mrs. Emma Nelson, at her home in Louisa, Sunday, August 19.

Mrs. and Mrs. Thomas have five other children, Lowell, Harold Vernon, and Dean Thomas, Bonnie Lois McGuire and Linda Rice.

Hear  
**RADIO SUNDAY SCHOOL**  
With Bro. and Sis. Roger Reed, Sr.  
**WDOC-AM 1310, 2:30-3 P.M.**  
"Telling It Like It Is"

**Highland Avenue**  
**Freewill Baptist Church**

**SUNDAY**  
Sunday School ..... 10 a.m.  
Worship Service ..... 11 a.m.  
Evening Service ..... 7 p.m.  
**WEDNESDAY**  
Prayer Meeting ..... 7 p.m.  
CLIFFORD H. AUSTIN, Pastor

**FLOYD COUNTY**  
**CATHOLICS**

Welcome You  
**ST. MARTHA CHURCH**  
Water Gap  
Masses: 7 p.m., Sat.; 11 a.m. Sunday  
Religious Education Classes:  
Sunday, 9:45-10:45 a.m.  
Lenten devotions: Friday, 7 p.m.  
Pastor: Father Ralph Beiting  
Phone 874-9526 or 285-3254

**FIRST ASSEMBLY**  
**OF GOD**

West Prestonsburg, Ky.  
WADE MARTIN HUGHES  
Pastor  
Sunday School ..... 9:45 a.m.  
Morning Worship ..... 11 a.m.  
Evening Worship ..... 7 p.m.  
Wednesday Prayer Study 7 p.m.

**ZION**  
**DELIVERANCE**  
**TABERNACLE**  
WAYLAND, KENTUCKY

Sunday School 11 a.m.  
Evening Worship 7 p.m.  
Wednesday Prayer Service 7 p.m.  
Saturday Evening Worship 7 p.m.  
Ada Mosley, Pastor  
Everyone Welcome.  
All The Earth Shall Worship Thee.

**Southern**  
**Baptist**

**FIRST BAPTIST CHURCH**  
McDowell, Ky.

Sunday School ..... 9:45 a.m.  
Morning Worship ..... 11 a.m.  
Evening Worship ..... 7 p.m.  
Wednesday  
Prayer Meeting ..... 7 p.m.  
Rev. Ronald K. Kinzel, Sr., Pastor  
Visitors Expected

**The First Church of God**  
University Dr., Prestonsburg, Ky.  
KEVIN COLLINS, Pastor

**SUNDAY:**  
Sunday School ..... 9:45 p.m.  
Morning Worship ..... 10:45 a.m.  
Evening Service ..... 6:00 p.m.  
**TUESDAY:**  
Prayer Encounter ..... 7:00 a.m.  
**WEDNESDAY:**  
Prayer Service ..... 7:00 p.m.

**WDOC-AM**  
2:00 p.m. Sundays  
EVERYONE WELCOME

**COMMUNITY**  
**UNITED**  
**METHODIST**  
**CHURCH**

710 Burke Ave.,  
Prestonsburg, Ky.

"The Church Where Exciting  
Things Are Happening"

Sunday School ..... 10 a.m.  
Morning Worship ..... 11 a.m.  
Evening Worship ..... 7 p.m.  
Wednesday Worship ..... 7 p.m.

James T. Doughton, Pastor  
Phone: 886-8087

**DRIFT**  
**PRESBYTERIAN**  
**CHURCH**  
**WORSHIP SERVICE**  
9:30 A.M.  
**SUNDAY SCHOOL**  
10:45 A.M.  
REV. TIMOTHY D. JESSEN, Pastor

**FITZPATRICK**  
**FIRST BAPTIST CHURCH**

West Prestonsburg, Ky.  
Across From Clark School

Sunday School ..... 10:00 a.m.  
Morning Worship ..... 11 a.m.  
Sun. Evening Worship ..... 6:00 p.m.  
(except when school is out) 7:00 p.m.  
Wed. Bible Study ..... 7:00 p.m.  
Youth Church for ages 5-10  
during Sunday Morning Worship  
•NURSERY PROVIDED•  
REV. JOHN WOODS, Pastor

**EPISCOPAL**



**CHURCH**

St. James Church

(EPISCOPAL)

PRESTONSBURG, KENTUCKY 41653

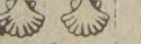

**SUNDAYS**

9:45 a.m.—Church

School and Bible Class

11 a.m.—Holy Communion

**COME**  
**WORSHIP**  
**WITH US**  
**AT**

**St. James Church**

(EPISCOPAL)

PRESTONSBURG, KENTUCKY 41653

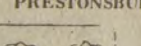

**SUNDAYS**

9:45 a.m.—Church

School and Bible Class

11 a.m.—Holy Communion

12-14-1f

**Auxier Freewill**  
**Baptist Church**

Sunday School 10:00 a.m.  
Morning Worship 11 a.m.  
Evening Worship 7:00 p.m.  
Prayer Meeting  
Thursday ..... 7:00 p.m.  
Pastor, Elder Douglas Burkett  
Asst. Pastor Clyde Bowling



**Spurluck Bible Church**

R.R. #5  
Prestonsburg, Kentucky 41653  
Spurluck Fork of Middle Creek

**SERVICES**

Sunday School ..... 10:00 a.m.  
(Classes for all ages)  
Sunday Morning Worship Service 11:00 a.m.  
Sunday Evening Service ..... 7:00 p.m.  
Wednesday-Prayer and Bible Study 7:00 p.m.

EVERYONE IS ALWAYS WELCOME!

PHILIPPIANS 2:16

"HOLDING FORTH THE WORD OF LIFE..."

Dan Heintzelman-Pastor

Box 850, Martin, Ky. 41649

Parsonage Phone-285-3444

"A Christ Centered Church  
Built On Love"

10-28-1f

**THE FIRST BAPTIST CHURCH**  
**IRENE COLE MEMORIAL**



**FIRST AVENUE, DOWNTOWN PRESTONSBURG**  
**NURSERY PROVIDED AND PLENTY OF PARKING**  
REV. STEVE HOPKINS, PASTOR, MINISTER OF MUSIC, GUS KALOS.

Morning service broadcast live, 11:15, WQHY FM 95.3

**STRIVING TOGETHER TO BE LIKE THE JERUSALEM CHURCH**  
**ACTS 2:1-47**  
**PRESTONSBURG**

**CHURCH OF CHRIST**  
SOUTH LAKE DRIVE

**LORD'S DAY**

**BIBLE CLASS** ..... 10:00 A.M.  
**WORSHIP** ..... 10:45 A.M.  
**EVENING WORSHIP** ..... 6 P.M. STD. TIME  
7 P.M. D.S.T. TIME

**WEDNESDAY**

**BIBLE STUDY** ..... 7 P.M.

**RADIO BROADCAST**  
**WPRT MONDAY thru FRIDAY 9:30 A.M.**  
**WMDJ SUNDAY 9 A.M.**

"Come Let Us Reason Together" Isaiah 1:18  
Evangelist Bennie Blankenship 886-3379, 886-6223

**You Are Invited**  
To the  
**First Presbyterian Church**  
North Lake Drive

**Church School 10:00 a.m.**  
**Morning Worship 11:15 a.m.**

REV. TIMOTHY D. JESSEN  
Pastor



**FIRST**  
**UNITED**  
**METHODIST**  
**CHURCH**

60 So. Arnold Ave., Prestonsburg

Dr. Lowell Langefeld, Minister

Sunday School ..... 9:45

Morning Worship ..... 11:00

Junior and Senior UMYF ..... 2:30

Rhythmic Choir ..... 4:30

Wesley Bell Choir ..... 5:15

Evening Service ..... 7:30

A CHRISTIAN WELCOME

AWAITS YOU.

SUN., WDOC AM-11:00

6-20-1f

**WAYLAND**  
**UNITED**  
**METHODIST**  
**CHURCH**

A church with a message  
for children of all ages.

Sunday School ..... 9:45 a.m.

Morning Worship ..... 11 a.m.

(Nursery Provided)

Come and grow with us!

WEYMAN MCGUIRE, Pastor

358-4419

**MAYTOWN**  
**UNITED**  
**METHODIST**  
**CHURCH**

The growing church for  
the growing Christian.

Morning Worship ..... 9:30 a.m.

Sunday School ..... 11:00 a.m.

Youth Group ..... 5:00 p.m.

Evening Worship ..... 6:30 p.m.

Come and grow with us!

Weyman McGuire, Pastor

358-4419

1-4-1f

**PROCLAIMING**  
**NEW TESTAMENT**  
**CHRISTIANITY**

No Book but the Bible.  
No Creed but Christ.  
No Name but Christian.

**FIRST CHRISTIAN CHURCH**

429 No. Arnold Ave.

Prestonsburg

Sunday School ..... 10 a.m.

Morning Worship ..... 11 a.m.

Evening Worship ..... 7 p.m.

Wed. Bible Study ..... 7 p.m.

Walt Staude, Preacher

886-8773

8-29-1f

**FELLOWSHIP REVIVAL**  
**HIGHLAND AVE. FREE WILL BAPTIST CHURCH**

Prestonsburg

SEPTEMBER 5-9; 7 P.M. NIGHTLY

**FEATURING MINISTERS FROM THE SANDY VALLEY CONFERENCE**

- BRO. WILLIS ADKINS ..... WEDNESDAY
- BRO. WM. "BILL" MAYNARD ..... THURSDAY
- BRO. WM. "BILLY" MAYNARD ..... FRIDAY
- BRO. DON LEE ..... SATURDAY
- BRO. JAMES HARMON ..... SUNDAY A.M. (11:00)
- BRO. MIKE CARTER ..... SUNDAY EVENING

★ SPECIAL SINGING EACH EVENING ★

Clifford H. Austin, Pastor

8-29-2f

**You've Tried Our**  
**Potato Toppings**



Now At

**Western Sizzlin'**  
**You Get Them FREE**  
**With Your Meal!**

**Featuring**

- Cheese
- Cheese & Broccoli
- Chili
- Sour Cream
- Jalapeno Peppers
- Mushrooms
- Cheese & Ham
- Italian Topping
- Bacon Bits
- Cauliflower
- Butter
- Green Onions

• Beef & Mushroom Gravy

★ Remember Our Daily Lunch Specials! ★

**WESTERN SIZZLIN'**  
**STEAK HOUSE**

Weddington Plaza Shopping Center

"We're Not Just A Steak House Anymore"

432-4995

HOURS: Open 7 Days A Week — 11 a.m.-10 p.m.





**Lilly H. Tackett**

Lilly H. Tackett, 68, of Printer, died Monday at the Mountain Manor Nursing Home in Pikeville following a long illness.

She was born March 17, 1918, a daughter of the late Jack and Nora Belle Case, and was a member of the Regular Baptist Church.

Survivors include her husband, Earl Tackett; three sons, Graham Hall, of Honaker, Edford and Findley Hall, both of Printer; a daughter, Elsie Hamilton, of Columbus, Oh.; a brother, Jim Case, of Bristol, Tenn.; two half-brothers, Bert Case, of Harold, and Thomas Case, address not available; a sister, Cindy Kidd, of Prater; three half-sisters, Margie and Minnie Conn, both of Prater, and Margaret Case, of Prestonsburg, 11 grandchildren and 10 great-grandchildren.

Funeral services will be conducted at 10 a.m. today (Wednesday) at the Little Dove Regular Baptist Church at Honaker with ministers of the church officiating. Burial will be made in the Harvey cemetery at Honaker under direction of the Hall Funeral Home.

**Mrs. Cheryl J. Dye**

Funeral services for Mrs. Cheryl J. Dye, 40, of Printer, who died Friday at her home following a long illness, were conducted Monday at 10 a.m. at the Lancer Church of Christ with the Rev. Bennie Blankenship officiating.

A daughter of Martin and Ruble Baithis, of Orkney, she was born May 24, 1944 at Orkney. She was a member of the Lancer Church of Christ.

In addition to her parents, she is survived by her husband, Andy J. Dye; two sons, Andy Dye, II, and Martin Woodrow Dye, both of Printer; five brothers, Linville, Edgar, and Martin Wright, Jr., all of Detroit, Mich.; Benjamin Wright, of Orkney, and James Wright, of Setser, Ill.; two sisters, Shardon Moran, of Orkney, and Vicky Click, of Martin.

Burial was made in the Newman cemetery at Hi Hat under direction of the Hall Funeral Home.

Pallbearers were James Wright, Lindall Wright, Martin Wright, Jr., Bryan Reynolds, Litten Dye, and Milton Dye.

**Grover Moore**

Grover Moore, 82, of Raven, died last Wednesday, August 29, at the Highlands Regional Medical Center.

Born September 20, 1901 in Knott county he was a son of the late Mart and Mindy Pitts Moore and was preceded in death by his wife, Elsie Slone Moore. He was a retired miner and had been a member of the Old Regular Baptist Church for 33 years.

He is survived by a son, Arnold Moore, of LaGrange, Oh.; a daughter, Mrs. Effie Salem, of Raven; two brothers, Troy Moore, of Wayland, and Tom Moore, of Marion, Oh.; four sisters, Mrs. Roxie Horton, of Newport News, Va., Mrs. Ethel Robinson, of West Virginia, Mrs. Margaret Spartan, of Mousie, and Mrs. Millie Reynolds, of Marion, Oh.; eight grandchildren, and two great-grandchildren.

Funeral services were conducted Saturday at 1 p.m. at the Old Regular Baptist Church at Raven with ministers Jimmy Waddles, Burt Hall, and Bert Howard officiating. Burial was made in the Slone cemetery, Raven, under direction of the Floyd Funeral Home.

**Heart Assoc. Director**

Sharon Navazio has been employed by the American Heart Association, Kentucky Affiliate, Inc. as director for its Northeast division. She started August 27.

Navazio is a resident of Ashland. She holds a B.S.W. degree from Morehead State University and a M.S.W. degree from the University of Kentucky.

**SANDY VALLEY MONUMENT**

& BUILDING STONE CO., Inc.  
874-2273 • ALLEN, KY.

"THE AREA'S OLDEST ESTABLISHED MONUMENT FIRM."

BEST QUALITY MEMORIALS

QUICK, EFFICIENT SERVICE AND INSTALLATION

SEE OUR LARGE DISPLAY OF COLORED & GRAY GRANITES LOCATED ON OLD U.S. 23 IN NEW ALLEN

**Obituaries****Marvin J. Marshall**

Marvin J. (Jody) Marshall, 65, of Huntington, West Virginia, formerly of Prestonsburg, died Friday at the home of his daughter, Mrs. Billie Plymale, of Kenova, West Virginia.

A son of Palmer and Dixie Burchett Marshall, he was born November 2, 1918 and was a retired dental technician.

Survivors include three daughters, Mrs. Joann Grubb, of Jonesboro, Arkansas, Mrs. Billie Plymale, and Mrs. Faye Jordan, both of Kenova, West Virginia; a sister, Mrs. Sally Conti, of Detroit, Mich.; five brothers, Robert Marshall, of Huntington, West Virginia, Arthur Marshall, of Titusville, Fla., Palmer Marshall, Jr., and Fred Marshall, both of Prestonsburg, and Roger Marshall, of Water Gap; six grandchildren and one great-granddaughter.

Funeral services were conducted at 1 p.m., Monday, at the Reger Funeral Home in Huntington. Burial was made in the Spring Valley Memory Gardens there.

**Mrs. Emma Hall**

Mrs. Emma Hall, 68, of Teaberry, died Saturday at the McDowell Appalachian Regional Hospital following a long illness.

A daughter of the late Green and Rena Newsome Hall, she was born August 3, 1916 at Teaberry. She was twice married, first to Emory Newsome, who preceded her in death, and later to John S. Hall, who is also deceased. She was a member of the Samaria Regular Baptist Church for 15 years.

She is survived by two daughters, Mrs. Rhodine Hamilton, of Homer Mich., and Mrs. Nancy Howell, of Teaberry; three brothers, Riley Newsome, of Ligon, Bert Hall, of Galveston, and Lee Hall, of Honaker; a sister, Minda Adkins, of Galveston; 10 grandchildren, and 10 great-grandchildren.

Regular Baptist ministers officiated at funeral services conducted at 10 a.m. Tuesday at her residence. Burial was made in the Neil Hamilton cemetery at Teaberry under direction of the Hall Funeral Home.

**Jordan Hatfield**

Jordan Hatfield, 80, of Watergap, died Tuesday, August 28, at the Highlands Regional Medical Center after an extended illness.

A son of the late Thomas and Minnie Morris Hatfield, he was born July 1, 1904 at Ransom, Pike county. He was preceded in death by his wife, Mrs. Martha Hatfield, in 1973. A retired miner with the Princess Elkhorn Coal Company at David, he was a former car dealer in Prestonsburg. He was a member of the Trimble Chapel Methodist Church and was also a member of the U.M.W.A.

Survivors include a son, Curtis Hatfield, of Water Gap; a daughter, Juanita Boatwright, also of Water Gap; two brothers, Marrow Hatfield, of Spurlock, and Edward Hatfield, of Water Gap; two sisters, Nellie Sword, of Prestonsburg, and Nettie Blair, of Water Gap; six grandchildren, and six great-grandchildren.

Funeral services were conducted Friday at 2 p.m. at the Trimble Chapel Methodist Church with the Revs. Green Boyd and Bill Campbell, of Watergap, officiating. Burial was made in the Richmond cemetery under direction of the Floyd Funeral Home.

Pallbearers were Randy Hatfield, Michael Hatfield, Mark Boatwright, Paul Fleming, William Fleming and Russell Shepherd.

**Neil Vincent Click**

Neil Vincent Click, 55, of Gulfport, Miss., formerly of Martin, died Friday in Gulfport.

Born at Martin, Mr. Click was a member of the Handsboro Baptist Church, where he served on the board of deacons. He was a retired Air Force sergeant.

He is survived by his wife, Mrs. Henrietta Click; one son, Patrick R. Sullivan, of Gulfport; two daughters, Mrs. Virginia Russum, also of Gulfport, and Mrs. Patricia Ford, of Albany, Ga.; two brothers, Dallas G. Click, of Martin, and Raymond D. Click, of Waynesville, O.; a sister, Mrs. Phyllis Thompson, of Louisville, and three grandchildren.

Funeral services were conducted Sunday at the Riemann Funeral Home in Gulfport, and burial was made in Floral Hill Memorial Gardens, there.

**CARD OF THANKS**

The Wright family wishes to express their thanks and appreciation to all their relatives, neighbors and friends. A special thanks to the staff of Highlands Regional Medical Center for all their help and concern in our time of sorrow.

**Mrs. Daisy Hall Mitchell**

Mrs. Daisy Hall Mitchell, 75, of Beaver, died Saturday at her home following a long illness.

She was born August 5, 1909 at Ligon, and was a daughter of the late Elder Jerry Hall and Mary Jane Hall. Preceded in death by her husband, Crit (Dude) Mitchell, she attended the Samaria Regular Baptist Church.

Survivors include five sons, Carl, Willie, Daniel, Paul Randall, and Crit Mitchell, Jr., all of Beaver; five daughters, Mrs. Madge Walters, of Hamilton, Oh., Mrs. Melda Dillow, of Garden City, Mich., Mrs. Ruby Hamilton, of Flat Rock, Mich., Mrs. Margaret Lois Slone, of Columbus, Oh., Mrs. Vivian Keathley, of Beaver; five sisters, Mrs. Dacie Mitchell, of Hi Hat, Mrs. Dinah Adkins, of Minford, Oh., Mrs. Oma Pennington, of Ligon, Mrs. Ida Mae Bailey, of Pikeville, and Mrs. Maxine Ward, of McDowell; 25 grandchildren, and 16 great-grandchildren.

Funeral services were conducted Monday at 10 a.m. at the Samaria Regular Baptist Church with Regular Baptist ministers officiating. Burial was made in the family cemetery at Beaver under direction of the Hall Funeral Home.

Pallbearers were Gary Mitchell, James Mitchell, Willie Mitchell, Cecil Slone, Jess Slone, Tony Hamilton, Marty Mitchell, Taylor Mitchell, Charles Mitchell, Kim Dillow, Eddie Mitchell, Jerry Keathley, Christopher Mitchell, and Terry Mitchell.

**Henry Ratliff**

Henry Ratliff, 67, of Hueysville, died Friday at his home following an apparent heart attack.

A son of the late William R. and Lucy Ratliff, he was born March 22, 1917 at Langley. A retired coal miner, he was a member of WMWA Local No. 1845 at Martin.

He is survived by his wife, Mrs. Sally Collins Ratliff; two sons, R.J. Ratliff, of Martin, and Clearance Collins, of Indianapolis, Ind.; four daughters, Joan Osborne, Thelma Brown, and Jane Dudley, all of Langley, Isabell Mullins, of Garrett; a brother, Newt Ratliff, of Martin; a sister Lucinda Patton, of Martin; 27 grandchildren, and 42 great-grandchildren.

Funeral services were conducted at the Hall Funeral Home Chapel at 11 a.m., Monday, with the Revs. Sterling Bolen and Bethel Bolen officiating. Burial was made in the Clark May cemetery at Manton.

**Mrs. Violet Barnott Hall**

Mrs. Violet Barnott Hall, of the Davis Branch Road, Paintsville, formerly of Weeksbury, died last Friday at the Paul B. Hall Medical Center in Paintsville following a prolonged illness.

Born August 6, 1933, she was the daughter of the late John and Anna Barnott and was a member of the Catholic Church.

She is survived by her husband, Jim Hall; one daughter, Mrs. Paula Anne Flora, of the Davis Branch Road, and one granddaughter, Tyne Michelle.

Funeral services were conducted Sunday in the chapel of the Jones-Preston Funeral Home, and burial was made in the Ward cemetery at Concord.

**KEA Training Meet Set**

More than 400 Kentucky Education Association members are expected to attend KEA's annual training conference Sept. 14-16 at the Executive West Motor Hotel, Louisville.

"KEA Conference '84" will offer workshops on six topics: instruction and professional development, public relations, political action and legislation, bargaining, human civil rights, and leadership.

KEA President Jon Henrikson will preside at a general session opening the conference at 8 p.m. Sept. 14.

Speaking at that session will be KEA Vice President David Allen, Winchester, chairperson of KEA's Task Force on Excellence, and Judith Gambill, Ashland, chairperson of KEA's Legislative Committee. Courier-Journal education writer Richard Wilson will speak at the public relations workshop.

**MAYTOWN NEWS**

Obie Ousley is a patient at Our Lady of The Way Hospital due to a heart condition.

Mrs. Earliest Hayes has returned from a visit with relatives in Mobile, Ala.

Mrs. Opal Bentley is a patient at Our Lady of The Way Hospital.

Mrs. Bertha Click has returned home from a visit with her sister, Mrs. Hazel Kelly, in Kenova, W. Va.

Our sympathy to the family of Henry Ratliff who passed away suddenly, Friday, following an extended illness.

Mrs. Janie Smith and Mrs. Marcella Bradley were recently at Maysville Community College where Mrs. Smith presented a workshop entitled, "Utilizing Volunteers Through The Licking Valley Headstart Program."

Mr. and Mrs. Morton Adkins thank the doctors, nurses, ministers and friends for their help and kindness to Mr. Adkins while he was in Our Lady of The Way Hospital and since he has been home.

Claude Justice, of Prestonsburg, visited at the home of Mr. and Mrs. Sid Bailey, Friday, and they spent the time recalling the good times when they were in school.

Mrs. Joyce Rowe and her mother, Mrs. Lizzie Derossett, are both patients at the Paul B. Hall Medical Center in Paintsville. Mrs. Marcella Bailey visited them, Sunday afternoon.

Mrs. Janie Smith attended the Kentucky Headstart Executive Committee meeting held recently at the Hyatt Regency in Lexington. She holds the office of parliamentarian. Mrs. Smith was accompanied by her mother, Mrs. Marcella Bailey.

Mr. and Mrs. Jimmy L. Allen and Mr. and Mrs. Derwin Merion were among those attending the Eastern United States Shriners Convention in Louisville last week.

Mrs. Judy Ferguson, of Morehead, spent the weekend here with her parents, Mr. and Mrs. Frank Stewart.

Jon Allen celebrated his ninth birthday Sunday with a family gathering at the home of his parents, Mr. and Mrs. Jimmy L. Allen.

Mrs. Mae Bailey Ball, aunt of Sid Bailey, is a patient at the Mountain Manor Rest Home. Mr. and Mrs. Bailey and Janie visit her often.

Mrs. Marcella Bailey, founder of Red, White and Blue Day, announces it will be held at Martin, Saturday, Oct. 20. Everyone is invited to attend and take part.

Mrs. Delilah Hayes, of Irvine, and daughters, Katherine Hayes, of Louisville, and Glenda Hayes, of Richmond, and Mrs. Cecil Conley, of Martin, accompanied Mrs. Violet Allen to the Coburn family reunion on Salt Lick at the old Joe Coburn home, Saturday.

Mr. and Mrs. Jim Bailey and children spent the weekend at Cave Run.

Mr. and Mrs. Robert Bowling and Beth, of Stone Mountain, Ga., were the weekend guests of Mr. and Mrs. Orey Bowling and Mr. and Mrs. James E. Allen.

Claude J. Webb and Forrest R. Moore were fishing at Cave Run over the weekend.

Mr. and Mrs. Asie Hayden, of Thealka, were the weekend guests of their daughter, Mrs. Tommy Webb, and Mr. Webb.

The Maytown United Methodist men were hosts to the sub-district men, Thursday evening. Larry Hicks was elected new president of the group.

Miss Mecca Carol Webb celebrated her 16th birthday, Friday, with a party at the home of her parents, Mr. and Mrs. Claude J. Webb. Entertainment was furnished by The Ace High Band. About 200 of her young friends were there to celebrate with her and she received many nice and useful gifts.

**ENDICOTT FW BAPTISTS TO HOLD DINNER, SAT.**

Members of the Endicott Free Will Baptist Church will hold a chicken and dumplin' dinner at the church from 1 to 6 p.m., Saturday. Tickets may be bought at the door, and all proceeds will go toward paying payment on the annex.

Pastor of the church is the Rev. Henry Cridder.

According to the Bureau of Labor Statistics, there are over 104 million civilian workers in the United States.

## How to pay medical bills when Medicare isn't enough.



More senior citizens are turning to New York Life's new Medicare Supplement Policy because it is designed to help pay what Medicare doesn't.

No medical examination to take; renewable for life; and adjustments are guaranteed if Medicare changes.

I'll be glad to give you more details.

**DARRELL PATTON**

New York Life Insurance Company

30 Bingham Street, Prestonsburg, Ky. 41653

Ph. (606)-874-9588



"ASK ME."

## Warehouse Fabrics & Crafts

presents a

## FABRIC PHOTO ALBUM CLASS

(All supplies included, pick your own fabrics, complete instruction and supervision)

FOR ONLY \$20<sup>00</sup>

WED., SEPT. 12  
1 TO 3 P.M.

THURS., SEPT. 13  
6 TO 8 P.M.

Please call & reserve your album.

US 23, Village Plaza, Harold. Phone 478-9777

## PUBLIC AUCTION

### Saturday, Sept. 8, at 1:30 p.m.

## 78-Acre Farm—More or less

Located 8½ miles West of Harrodsburg, Kentucky, on Bradley Lane (off Mackville Road)

Since the owners have purchased another home, they have authorized us to sell the above farm to the highest bidder. This farm is well improved by a completely renovated home which has a paneled living room, kitchen with nice cabinets, utility area, game room, 2 bedrooms (one with fireplace) and bath downstairs, 2 large bedrooms upstairs. It is well heated by an American wood-burning stove and gas heater which stay with the house. All rooms are carpeted and the entire home is in excellent state of repair.

Other improvements consist of 2-4-bent tobacco barns, hay and stock barn with concrete floor, stripping room, corn crib, smoke house, and 3494-pound tobacco base.

This farm has 16 acres of bottom land and the balance is in excellent pasture. If you want to get away from the "rat-race of life", buy this farm! Be sure to attend this sale.

TERMS: 10% DAY OF SALE  
BALANCE WITHIN 30 DAYS

**MR. AND MRS. W. E. HENDREN—Owners**

Edwin Freeman—Auctioneer

**CARROLL G. COLE REALTY COMPANY—Agent**  
252-4461

## HIGHLAND WHOLESALE CARPET

### CARPET CITY, U.S.A.

## WILL NOT BE UNDER SOLD

- THREE DAY DELIVERY
- NAME BRANDS
- EXPERT INSTALLATION
- CARPET GUARANTEED—5 YRS.
- INSTALLATION GUARANTEED—2 YRS.
- FREE ESTIMATES

• 15 YEARS EXPERIENCE •

## BEST PRICES ANYWHERE

## South Lake Drive

Across from Hobert's Pizza  
PRESTONSBURG, KY.

**886-9904**

\$100 <sup>00</sup>	\$100 <sup>00</sup>
NAME _____	
ADD. _____	
PHONE _____	
THIS COUPON WORTH \$100 ON WHOLE HOUSE OR 80 YDS OF CARPET	
\$100 <sup>00</sup>	\$100 <sup>00</sup>

## CARTER FUNERAL HOME

47 SOUTH LAKE DRIVE • PRESTONSBURG

Phone 886-2774

## AND THE ADKINS FAMILY

East Lynn, W. Va.



Check No.	NAME OF PAYEE	CODE & PURPOSE	Net Amount of Check
3360	Hall & Clark Insurance	Rel. Units LOFID	861.00
3361	Collins Security Service	Inv. 001323	731.01
3362	Woodrow Burchett	August Legal Ser.	114.00
3363	Dennis Ray Hall	Lease (Land)	871.02
3364	Baptist Fellowship Church	Lease	871.02
3365	Della Stumbo	3 Trailer Spaces	871.01
3366	Eastern Leasing Co.	Car Rental	152.00
3367	Eastern Leasing Co.	Car Rental	152.00
3368	H & H Bookkeeping Ser.	August Service	132.00
3369	Eddie Kidd	Night Watchman (BLMS)	1,240.00
3370	Jimmy Hall	Contract Labor	513.00
3371	Thurman Handshoe	Contract Labor	513.00
3372	Douglas Hunter	Contract Labor	513.00
3373	Donald Osborne	Contract Labor	513.00
3374	J. R. Miller	Contract Labor	513.00
3375	J. R. Miller, Jr.	Contract Labor	513.00
3376	Troy Hackworth	Cutting Grass	731.01
3377	James Riley Hall	Cutting Grass	731.01
3378	Luther Shell	Plaster Work	731.01
3379	Patrick Shell	Plaster Work	731.01
3380	Larry Lewis	Contract Labor	513.00
3381	Lennie Paul Hubbard	Trip to Louisville	269.00
3382	FCBE Annual Fund	Bal. 1983 Annuals	2,448.00
3383	Al Guluckian	Expenses	514.00
3384	Al Guluckian	Trans. Consultant	514.00
3385	Al Guluckian	Trans. Consultant	514.00
3386	Al Guluckian	Transp. Consultant	514.00
3387	Al Guluckian	Trans. Consultant	514.00
3388	Auxler Rd. Gas Co., Inc.	Utilities	652.00
3389	Auxler Water Co.	Utilities	18.80
3390	Beaver-Elk Water Dist.	Utilities	633.40
3391	Big Sandy RECC	Utilities	653.00
3392	City of Wheelwright Ut.	Utilities	654.00
3393	Col. Gas of Ky., Inc.	Utilities	652.00
3394	East Ky. Utilities, Inc.	Utilities	557.01
3395	Equitable Gas Co.	Utilities	652.00
3396	FC Solid Waste, Inc.	Utilities	652.00
3397	Francis Water Co.	Utilities	654.00
3398	The Inland Gas Co.	Utilities	652.00
3399	Kentucky Power Company	Utilities	653.00
3400	Martin Gas Co.	Utilities	652.00
3401	Mike Little Gas Co., Inc.	Utilities	652.00
3402	South Central Bell Tele.	Utilities	655.00
3403	Myrtle Adams	Contract Driver	531.01
3404	Vina C. Akers	Contract Driver	531.01
3405	Veannette Burchett	Contract Driver	531.01
3406	Polly Burke	Contract Driver	531.01
3407	William G. Conn	Contract Driver	531.01
3408	Jennie M. Hall	Contract Driver	531.01
3409	Hydrac Harmon	Contract Driver	531.01
3410	Frances Hunter	Contract Driver	531.01
3411	Kelly C. Keathley	Contract Driver	531.01
3412	Beva Rheia King	Contract Driver	531.01
3413	Owendlyn Lafferty	Contract Driver	531.01
3414	Shirley Lafferty	Contract Driver	531.01
3415	Joe W. Lewis	Contract Driver	531.01
3416	Rudolph Lewis	Contract Driver	531.01
3417	Wm. O. Nelson	Contract Driver	531.01
3418	Melvin Newman	Contract Driver	531.01
3419	Ed Shepherd	Contract Driver	531.01
3420	Rita Sparkman	Contract Driver	531.01
3421	Brenda Watson	Contract Driver	531.01
3422	Akers Gulf	Gasoline	551.02
3423	Akers 66 Ser. Station	Gasoline	551.01
3424	Bates Gulf	Gasoline	551.01
3425	Bestway Ser. Center, Inc.	Gasoline	551.01
3426	Bill's Union 76	Gasoline	553.00
3427	Bypro Gulf Service Sta.	Gasoline	551.00
3428	Clark's Phillip 66	Gasoline	551.01
3429	Collins Gulf Service	Gasoline	551.01
3430	Compton's Mkt. Union 76	Gasoline	551.01
3431	Conn's Boron	Gasoline	551.01
3432	Cooley's Standard Station	Gasoline	551.01
3433	Frasure Bros. Ashland St.	Gasoline	551.01
3434	Frasure Boron	Gasoline	551.02
3435	Garrett Gulf	Gasoline	551.01
3436	Hamilton Gulf Ser. Station	Gasoline	551.01
3437	Jacob's Gulf	Gasoline	551.02
3438	Ken's Gulf Service	Gasoline	551.01
3439	Lloyd's Standard Ser.	Gasoline	551.01
3440	Martin's Gulf Ser. Cmt.	Gasoline	553.02
3441	Made Made	Gasoline	551.01
3442	Shepherd's Boron Sta.	Gasoline	553.00
3443	Shepherd's Gro. & Phillip	Gasoline	551.01
3444	Stone's Gulf Ser. Sta.	Gasoline	551.01
3445	Clem Stambaugh's Ashland	Gasoline	551.01
3446	Stratton's Ashland Sta.	Gasoline	551.02
3447	Stumbo's Ashland	Gasoline	553.02
3448	Stumbo's Boron Ser. Sta.	Gasoline	551.01
3449	Stumbo's Gulf	Gasoline	553.00
3450	Tackett's Texaco	Gasoline	553.00
3451	Tackett's Chevron Ser.	Gasoline	551.01



Check No.	NAME OF PAYEE	CODE & PURPOSE	Net Amount of Check
0453	Monroe Vanderpool Store	Gasoline 551.02	280.34
0454	Vicar's Gulf Station	Gasoline 551.01	145.05
0455	Wayland Gulf Service	Gasoline 551.02	145.05
0456	Whicker's Ashland Oil	Gasoline 551.01	105.48
0457	James D. Adams	Sept. Board Meet. 118.00	20.00
0458	Ray Campbell	Sept. Board Meet. 118.00	23.24
0459	James A. Duff	Sept. Board Meet. 118.00	27.20
0460	Mary A. Hall	Sept. Board Meet. 118.00	27.92
0461	Fred Newsome	Sept. Board Meet. 118.00	29.36
0462	Martin Water Works	Utilities 654.00	205.95
0463	Mud Creek Water District	Utilities 654.00	18.00
0464	Ervin Adkins	August Mileage 267.00	29.40
0465	Oliver Allen	August Mileage 267.00	68.76
0466	Volney Allen	Reimbursement 751.00	35.46
0467	Ray Brackett	Mileage & Expense 152.00	35.40
0468	Ned Bush	Mileage & Expense 267.00	135.64
0469	Hiram Couch	Aug. Mileage & Exp. 267.00	318.74
0470	James F. Francis	Aug. Mileage 267.00	156.46
0471	Pete Grigsby, Jr.	Expenses 152.00	200.68
0472	Denzil Halbert	August Mileage 352.00	113.04
0473	Terrell Hall	August Mileage 352.00	176.58
0474	Gregory Hall	July & Aug. Mileage 267.00	114.84
0475	Robert Hall	August Mileage 267.00	77.76
0476	Void		000.00
0477	Ulysses Horn	August Mileage 267.00	182.34
0478	David Hinchman	August Mileage 267.00	61.92
0479	Wilbur R. Jamerson	August Mileage 267.00	105.84
0480	Mildred Kendrick	August Mileage 352.00	157.68
0481	David Leslie	August Mileage & Exp. 267.00	416.47
0482	Jennifer Martin	August Mileage 267.00	120.60
0483	Audrey Pratt	August Mileage 267.00	62.44
0484	Anna Sue Stumbo	August Mileage 267.00	59.21
0485	Doris Stumbo	Mil. & Exp. (Blue Cross) 267.00	6.83
0486	Dottie Hastings	Expenses -- (Blue Cross Meet.) 267.00	4.67
0487	David L. Turner	August Mileage 267.00	328.50
0488	Leo Watts	August Mileage 267.00	81.90
0489	Harry Wallace	August Mileage 267.00	15.50
0490	Lloyd Wells	August Mileage 267.00	8.64
0491	Adams Auto Parts	August Billing 553.00	28.00
0492	Ronald Adams Auto Parts	August Billing 553.00	50.00
0493	Ann's 24 Hr. Wrecker Ser	Wrecker Service 554.00	75.00
0494	Dennis G. Adams Dist. Inc.	August Billing 553.00	753.06
0495	Bowman & Barnes Dist.	August Billing 553.00	2,063.60
0496	Brown's Auto Sales, Inc.	August Billing 553.00	603.60
0497	Brown Produce Company	August Billing 657.01	1,824.48
0498	Bruce Walter's Ford	August Billing 553.00	4,175.15
0499	Bus & Equipment Sales	August Billing 553.00	97.14
0500	Carrington Dist. Co.	August Billing 553.00	1,152.76
0501	Double D Supply Company	August Billing 553.00	487.30
0502	Deskin's Motor Co., Inc.	August Billing 553.00	205.38
0503	E. Ky. Auto Parts	August Billing 553.00	1,450.77
0504	Elliott Glass, Inc.	August Billing 553.00	407.00
0505	Garrett Auto. Supply, Inc.	August Billing 553.00	17.59
0506	Guaranteed Vinyl, Inc.	August Billing 554.00	1,500.00
0507	Halbert's Mach. & Weld.	Inv. 9866 554.00	465.00
0508	Harold Truck Parts	August Billing 553.00	2,623.67
0509	Holbrook's Garage	August Billing 554.00	760.30
0510	Kent Industries, Inc.	Inv. 189298-4 553.00	189.42
0511	Martin Mine & Hdw., Inc.	Aug. Billing 553.00	39.49
0512	Hock Bros. Tire Company	Invoice 12968 552.01	718.50
0513	Mountain Printing Co.	Invoice 8901 553.00	9.60
0514	Mountain Truck Parts	August Billing 553.00	1,119.92
0515	Painville Truck Sales	August Billing 553.00	417.84
0516	Ridgeway Distributors	August Billing 553.00	11,349.08
0517	Safety-Kleen Corporation	Inv. 685169 553.00	34.50
0518	Stumbo's Ashland	Wrecker Service 554.00	89.00
0519	Town & Country Rebuilder	August Billing 553.00	1,106.13
0520	Tri-City Clutch Reb.	Invoice 11413 553.00	20.00
0521	Twin Bridge Auto Parts	August Billing 553.00	424.90
0522	Vinylmaster	Invoice 0633 554.00	2,000.00
0523	Wayne Sales, Inc.	August Billing 553.00	40.18
0524	Wholesale Auto Parts	August Billing 553.00	124.06
0525	Whitehouse-Humphrey, Inc.	August Billing 553.00	59.37
0526	Dennis G. Adams, Dist.	Invoice 7652 751.00	18.90
0527	Adams Concrete Products	Invoice 43729 751.00	550.00
0528	Allen Lumber Co.	August Billing 751.00	2,072.75
0529	Anlinter-Allen	August Billing 751.00	132.00
0530	Auto-Electric, Inc.	Inv. 16965 751.00	98.47
0531	Ben Williamson Supply	August Billing 751.00	3,424.26
0532	Bluefield Supply Co.	August Billing 751.00	1,179.65
0533	Brock McVey Company	August Billing 751.00	1,058.97
0534	Brock McVey Ref. Supply	August Billing 751.00	178.16
0535	Dit's & Company	August Billing 751.00	176.88
0536	Double D Supply Co., Inc.	August Billing 751.00	12.40
0537	Elliott Supply Company	August Billing 751.00	1,576.63
0538	Environment Com., Inc.	Invoice 8386 751.00	573.78
0539	Graybe Electric Co., Inc.	August Billing 751.00	590.79
0540	Greene & Centrell Const.	Invoice 1002 751.00	125.00
0541	HACH	Invoice 440493 751.00	17.75
0542	Hall Concrete Products	August Billing 751.00	24.05
0543	San Hall Septic Tank Ser	Invoice 126881 751.00	70.00
0544	Hansen's Glass Service	August Billing 751.00	88.92
0545	Hobart Corporation	Invoice L-71304994 751.00	67.14
0546	Howard Lumber Company	August Billing 751.00	75.00
0547	Jiffy Fast Systems, Inc.	August Billing 751.00	390.11
0548	John Perry Supply	Invoice 45512 751.00	81.52
0549	Ky. Welding Supply, Inc.	August Billing 751.00	129.47
0550	Lang & Carter	August Billing 751.00	2,206.76
0551	Lax. Industrial Ser. Co.	Invoice 20220 751.00	196.94
0552	Lomar Industries, Inc.	Invoice 1273 751.00	59.75
0553	Lloyd's Hardware	August Billing 751.00	758.40
0554	Mountain Printing Co.	Invoice 8843 751.00	7.25
0555	McJunkin Corporation	Invoice 24-16356 751.00	76.13
0556	P.B. & S Chemical Co.	August Billing 751.00	86.68
0557	P.J.'s Hardware	August Billing 751.00	23.02
0558	P & H Hardware, Inc.	August Billing 751.00	17.75
0559	Pike Automotive Supply	Invoice 98582 751.00	3.00
0560	Plumbers Supply Company	August Billing 751.00	764.96
0561	Price's Tractor Sales, Inc.	Invoice 16049 751.00	196.65
0562	Sandy Valley Hardware S&T	August Billing 751.00	390.20
0563	J. A. Sexauer, Inc.	August Billing 751.00	302.48
0564	Superior Specialty Co.	Inv. 19747 751.00	38.12
0565	Thompson's Sen. Supply	August Billing 657.01	376.00
0566	F. S. Vanhoose & Company	August Billing 751.00	3,459.09
0567	Colligan, Incorporated	August Billing 751.00	240.90
0568	Abbott-Little Paint Wat.	Utilities 654.00	17.80
0569	Prent. City Utilities Com.	Utilities 652.00	126.74
0570	Sandy Valley Water Dist.	Utilities 654.00	269.71
0571	David School Ashland Sta.	Gasoline 551.01	53.86
0572	Lawson's Phillip 66	Gasoline 551.01	24.22
0573	Halbert Bros. Garage	Gasoline 551.01	149.14
0574	The Allen Lumber Co.	Aug. Billing 657.01	24.45
0575	Hardin Co. Bd. of Ed.	Mileage for truck 551.03	86.04
0576	Bobby Sheron	Expenses 551.03	18.13
0577	The A.N. Palmer Company	Invoice 31361 269.00	211.00
0578	American Office Systems	August Billing 131.00	388.33
0579	Ben Franklin Store	August Billing 657.01	3.47
0580	Betsy Layne H.S.	Reimbursements 612.00 269.00 751.00	565.72 745.00 770.00
0581	Big Sandy Termite & Pest	August Billing 731.01	5,184.06
0582	Bob Branchan Arrowood Hdw	August Billing 751.00	170.21
0583	Void		000.00
0584	Burg-Warner Educ. Comm.	Invoice 451176 131.00	45.00
0585	Buchanan Sound & Systems	Invoice 420-83 741.02	2,053.00
0586	C & R Office Supply	August Billing 269.00	338.46
0587	Calhoun's Garage	Invoice 003542 267.00	38.79
0588	Central Ky. Book, Inc.	Invoice 3101 251.02	494.54
0589	Central School Supply Co.	Invoice 9033 265.01 266.01	3,234.40 9,220.64
0590	The Cincinnati Cordage	August Billing 153.00	261.46
0591	Circle Leasing of Ky.	Garbage Bins 632.00	400.72
0592	Collins Security Service	Invoice 001346 731.01	420.00
0593	Correlated Products, Inc.	Invoice 15412 657.01	507.40
0594	D. C. Heath & Company	August Billing 269.00	323.97
0595	Eastern Ky. Edu. Dev. Co.	August Billing 269.00	1,931.20
0596	Elan Publishing Co., Inc.	Invoice 21274 269.00	745.00

0597	Elliott Contracting, Inc.	August Billing	731.01	2,095.90
0598	The Executive Educator	August Billing	269.00	39.00
0599	Ginn & Company	August Billing	269.00	900.26
0600	Gold Stone Garage	Invoice 060	152.00	50.00
0601	Hadden Company, Inc.	Invoice 094540	131.00	62.92
0602	Allan D. Halbert, M.D.	Driver Physical	432.00	10.00
0603	Harper & Row, Pub., Inc.	August Billing	269.00	261.14
0604	Hearing Aid Specialists	Invoice 14188	269.00	26.65
0605	Heck's	August Billing	269.00	58.45
0606	Hofman & Burchett Arch.	August Billing	269.00	900.00
0607	Holt Rinehart & Winston	August Billing	269.00	2,057.68
0608	Home Office Supply	Invoice 282905	153.00	18.85
0609	Int. Bus. Machines	Invoice K461333	131.00	140.25
0610	Roger Jurich, M.D.	Bus Driver Physical	432.00	40.00
0611	Joe Kendrick	August Billing	731.01	55.00
0612	Kenway Chemical Co. of Ky	Invoice 97478	657.01	2,989.80
0613	Larry M. Leslie, M.D.	Driver Physicals	432.00	20.00
0614	J H Bus. Products Sales	August Billing	132.00	320.52
0615	Lovell D. Martin, M.D.	Driver Physicals	432.00	20.00
0616	Heade Construction	August Billing	731.01	2,420.00
0617	Hems Service Center	August Billing	657.01	485.21
0618	Mountain Printing Co.	August Billing	153.00	337.68
0619	McGraw-Hill Book Co.	August Billing	269.00	135.95
0620	MacMillan Pub. Company	August Billing	269.00	1,390.13
0621	Orkin Exterminating Co.	August Billing	731.01	154.75
0622	Piggly Wiggly Store	August Billing	951.00	129.97
0623	Porter Plumbing Co.	August Billing	731.01	835.00
0624	Prentice-Hall, Inc.	August Billing	269.00	23.88
0625	Prest. Publishing Co.	August Billing	154.00	51.97
0626	Prest. Sundry Store	August Billing	153.00	39.52
0627	The Riverside Pub. Co.	August Billing	269.00	548.64
0628	Sears Roebuck & Co.	August Billing	731.00	3,867.00
0629	Southern School Supply	August Billing	1,025.40 138.00 732.00	1,025.40 139.00 120.25
0630	State Wide Press	August Billing	153.00	886.60
0631	T. G. & Y Store Company	August Billing	269.00	77.50
0632	Thompson's Sen. Supply	August Billing	657.01	937.38
0633	Tri-State Ext. Service	August Billing	731.01	2,060.00
0634	UNIJAX	August Billing	657.01	1,556.67
0635	Wallace & Faulkner	August Billing	731.01	308.85
0636	Void			000.00
0637	Allen Central H.S.	Mat. Allot. Bal.	265.01	1,733.90
0638	Betsy Layne H.S.	Mat. Allot. Bal.	265.01	2,456.10
0639	McDowell H.S.	Mat. Allot. Bal.	265.01	992.80
0640	Frestonsburg H.S.	Mat. Allot. Bal.	265.01	2,349.00
0641	Wheelwright H.S.	Mat. Allot. Bal.	265.01	509.66
0642	Void			000.00
0643	Void			000.00
0644	Void			000.00
0645	Prater Ele. School	Mat. Allot. Bal.	266.01	557.40
0646	Void			000.00
0647	Allen Ele. School	Mat. Allot. Bal.	266.01	1,459.20
0648	Auxier Ele. School	Mat. Allot. Bal.	266.01	476.20
0649	Betsy Layne Ele. School	Mat. Allot. Bal.	266.01	2,035.00
0650	Clark Ele. School	Mat. Allot. Bal.	266.01	1,423.00
0651	Garrett Ele. School	Mat. Allot. Bal.	266.01	521.50
0652	Harold Ele. School	Mat. Allot. Bal.	266.01	1,654.20
0653	J. H. Stumbo Ele. School	Mat. Allot. Bal.	266.01	2,585.00
0654	Martin Ele. School	Mat. Allot. Bal.	266.01	1,254.60
0655	Haytown Ele. School	Mat. Allot. Bal.	266.01	682.40
0656	McDowell Ele. School	Mat. Allot. Bal.	266.01	2,629.05
0657	Helvin Ele. School	Mat. Allot. Bal.	266.01	955.90
0658	Osborne Ele. School	Mat. Allot. Bal.	266.01	1,454.70
0659	Prest. Ele. School	Mat. Allot. Bal.	266.01	2,475.10
0660	Wayland Ele. School	Material Allot. Bal.	266.01	740.80
0661	Void			000.00
0662	Allen Ele. Lunchroom	Chi Chi Rebate	1481.13	110.11
0663	Betsy Layne Ele. Lunchrm.	Chi Chi Rebate	1481.13	60.06
0664	Betsy Layne H.S. Lunchrm.	Chi Chi Rebate	1481.13	300.30
0665	Harold Ele. Lunchroom	Chi Chi Rebate	1481.13	160.16
0666	McDowell School Lunchroom	Chi Chi Rebate	1481.13	223.48
0667	Frestonsburg Ele. LR	Chi Chi Rebate	1481.13	110.11
0668	Wayland Ele. Lunchroom	Chi Chi Rebate	1481.13	120.12
0669	Al Gucklean	Adv. Per Diem	514.00	100.00
0670	Allen Water Commission	Utilities	652.00	8.00
0671	Gulf Oil Corporation	Gasoline	152.00	162.37
0672	Drift Ele. Lunchroom	July Reimb.	1481.13	13.00
0673	Garrett Ele. Lunchroom	July Reimb.	1481.13	1.00
0674	Haytown Ele. Lunchroom	July Reimb.	1481.13	16.00
0675	Helvin Ele. Lunchroom	July Reimb.	1481.13	4.00
0676	FCRL Program	July Reimb.	1481.13	127.00
0677	Osborne Ele. Lunchroom	July Reimb.	1481.13	105.00
0678	Frestonsburg Postmaster	Postage	153.00	500.00
0679	Helvin Ele. Lunchroom	July Reimb.	1481.13	9.00
0680	Martin Co. Bd. of Ed.	KSEA Meeting	269.00	45.50
0681	Bates Gulf	August Gasoline	152.00	133.04
0682	FCBE Capital Outlay Fund	Transfer Fund	1481.12	100,000.00
0683	FCBE Title I Proj. 19	Transfer Fund	1481.23	41,977.00
0684	FCBE Title I Proj. 20	Transfer fund	1481.13	10,000.00
0685	Floyd County Court Clerk	Official License Tag	557.03	1.00



Check No.	NAME OF PAYEE	CODE & PURPOSE	Net Amount of Check
1021	Robert D. Stumbo	Contract Driving 512.00	60.00
1022	Corbett L. Adkins	Contract Driving 512.00	60.00
1023	Nancy Bailey	Contract Driving 512.00	60.00
1024	C. C. Publications, Inc.	Invoice 41486 266.02	117.87
1025	Central School Supply	Invoice 12979 265.02	87.59
1026	Dormac, Inc.	Invoice 53131 266.02	119.40
1027	Genco Industries, Inc.	Invoice 89625 266.02	39.65
1028	J. R. Holcomb Company	Invoice 26255 266.02	50.96
1029	J. S. Letts, Inc.	Invoice 0318400 265.02	112.89
1030	Ogle Stone	Reimb. For Supplies 266.02	29.67
1031	Steele-Vaughn Company	Inv. 57229 57230 266.02	202.42
1032	Arthur Miller	2 Sewing Machines 265.02	600.00
1033	FCBE Capitol Outlay Fund	Transfer Fund 1481.12	181,947.50
1034	FCBE Title I Project 20	Transfer Fund 1481.23	76,000.00
1035	Gulf Oil Corporation	Gasoline Billing 152.00	159.87
1036	Hall & Clark Ins. Agency	Pol. No. LRA2668486 864.00	175.00
1037	Rudolph Lewis	Coal Haulage 651.00	255.00
1038	Rieden Corporation	Voc. Ed. Order 245.02	22.32

TO THE TREASURER OF THE Floyd County BOARD OF EDUCATION  
At the regular meeting of the board of education held this 7th day of December, 1983, you are hereby authorized to pay the following claims and bills:

Check No. NAME OF PAYEE CODE & PURPOSE Net Amount of Check

1039	Freestonburg Postmaster	Postage 153.00	500.00
1040	James D. Adams	Spec. Bd. Meeting 118.00	20.00
1041	James D. Adams	Nov. Bd. Meeting 118.00	20.00
1042	Ray Campbell	Spec. Bd. Meeting 118.00	23.24
1043	James A. Duff	Nov. Bd. Meeting 118.00	27.20
1044	Mary A. Hall	Nov. Bd. Meeting 118.00	27.22
1045	Fred Newsome	Spec. Bd. Meeting 118.00	29.36
1046	Fred Newsome	Nov. Bd. Meeting 118.00	29.36
1047	Joe Ed Slone (Bus)	Trav. to Hordhead 269.00	0.00
1048	Dorson's Grocery	Gasoline, Mor. Trip 269.00	25.00
1049	H. H. Bookkeeping Ser.	Bookkeeping Ser. 132.00	595.00
1050	Eastern Leasing	Car Rental 152.00	250.00
1051	Eastern Leasing	Car Rental 152.00	250.00
1052	Woodrow Burchett	Legal Service 114.00	175.00
1053	Denzil Ray Hall	Lease McDowell (land) 871.02	200.00
1054	Della Stumbo	J. Traylor Spaces 871.01	90.00
1055	Bapt. Fellowship Church	Monthly Lease 871.02	175.00
1056	Education Week	Sub. Renewal 154.00	19.97
1057	James E. Toombs	Garnishment 215.00	287.21
1058	Eileen Rectenwald	Delivery of Lunches 267.00	49.00
1059	Eddie Kidd	Night Watchman 612.00	1,240.00
1060	Collins Security Ser.	October Billing 731.01	855.00
1061	David R. Herford II	Contract Work 269.00	210.00
1062	Ervin Adkins	October Mileage 267.00	58.80
1063	Haurence Allen	October Mileage 352.00	144.46
1064	Oliver Allen	October Mileage 267.00	150.48
1065	Ray Brackett	October Mileage 152.00	53.95
1066	Laura Cofer	October Mileage 267.00	145.26
1067	Hiram Couch	October Mileage 267.00	59.40
1068	Roberta Davidson	October Mileage 267.00	18.54
1069	James F. Francis	October Mileage 267.00	124.20
1070	Kim Gardner	October Mileage 267.00	115.92
1071	Denzil Halbert	October Mileage 352.00	241.20
1072	Ulysses Horn	October Mileage 267.00	280.23
1073	Larry Jarvis	October Mileage 267.00	100.08
1074	Hilred Kendrick	October Mileage 352.00	161.64
1075	Leasa Kay Powers	Mileage 267.00	72.00
1076	Audrey Pratt	October Mileage 267.00	357.71
1077	Wayne Ratliff	October Mileage 267.00	86.16
1078	Billie Jo Stegall	October Mileage 267.00	77.76
1079	Anna Sue Stumbo	October Mileage 267.00	115.74
1080	David L. Turner	October Mileage 267.00	252.54
1081	Harry Wallace	October Mileage 267.00	28.80
1082	Barbara Ware	October Mileage 267.00	10.80
1083	Leo Watts	October Mileage 267.00	209.34
1084	Marsha Yates	October Mileage 267.00	63.72
1085	Myrtle Adams	Contract Driver 531.01	242.60
1086	Vine C. Akers	Contract Driver 531.01	280.00
1087	Jeanette Burchett	Contract Driver 531.01	194.72
1088	Polly Burke	Contract Driver 531.01	210.00
1089	William G. Conn	Contract Driver 531.01	600.00
1090	Jimmie H. Hall	Contract Driver 531.01	516.00
1091	Hydrac Harmon	Contract Driver 531.01	485.00
1092	Monroe Howard	Contract Driver 531.01	120.00
1093	Frances Hunter	Contract Driver 531.01	700.00
1094	Kelly C. Keathley	Contract Driver 531.01	260.00
1095	Beva Rhea King	Contract Driver 531.01	1,276.60
1096	Owendyn Lafferty	Contract Driver 531.01	1,666.80
1097	Shirley Lafferty	Contract Driver 531.01	1,660.00
1098	Joe W. Lewis	Contract Driver 531.01	346.00
1099	Rudolph Lewis	Contract Driver 531.01	400.00
1100	Wm. O. Nelson	Contract Driver 531.01	1,143.80
1101	Hevin Newman	Contract Driver 531.01	323.20
1102	Edd Shepherd	Contract Driver 531.01	240.00
1103	Rita Sparkman	Contract Driver 531.01	160.00
1104	Brenda Watson	Contract Driver 531.01	400.00
1105	Hall & Clark Ins. Ag.	Pol. LRA2828255 864.00	179.00
1106	Yvonne Miller	Transp. to Dwell 267.00	50.00
1107	Mary Cagle	October Mileage 267.00	221.22
1108	Gregory Hall	Mileage 267.00	23.40
1109	Philip Dings	October Mileage 352.00	243.00
1110	Robert Hall	October Mileage 267.00	38.88
1111	David Hinchman	October Mileage 267.00	172.44
1112	Wilbur R. Jamerson	October Mileage 267.00	275.72
1113	Sharon L. Martin	October Mileage 267.00	78.66
1114	Auxiliary Water Commission	Utilities 652.00	583.20
1115	Auxiliary Water Co., Inc.	Utilities 652.00	201.83
1116	Auxiliary Water Co.	Utilities 652.00	90.80
1117	Beaver Elk. Water Dist.	Utilities 557.01	1,265.40
1118	Big Sandy RECC	Utilities 652.00	2,614.14
1119	Col. Gas of Ky., Inc.	Utilities 652.00	7,768.91
1120	East Ky. Ut., Inc.	Utilities 557.01	32.37
1121	Equitable Gas Company	Utilities 652.00	167.00
1122	FC Solid Waste, Inc.	Utilities 652.00	2,400.00
1123	Francis Water Co.	Utilities 652.00	192.15
1124	The Inland Gas Co.	Utilities 652.00	266.00
1125	Kentucky Power Co.	Utilities 652.00	24,634.61
1126	Martin Gas Company	Utilities 652.00	913.72
1127	Martin Water Works	Utilities 652.00	262.11
1128	Hike Little Gas Co., Inc.	Utilities 652.00	2,881.12
1129	South Cent. Bell Tele.	Utilities 557.01	224.26
1130	Layne, Dings, Stephens	Utilities 652.00	410.40
1131	Bates Gulf	Gasoline 152.00	178.45
1132	Volney Allen	Reimbursement 753.00	40.77
1133	Jennifer Martin	October Mileage 267.00	116.28
1134	Barbara Ware	October Mileage 267.00	58.68

1135	Akers Gulf	Gasoline 551.01	766.39
1136	Akers 66 Ser. Station	Gasoline 551.01	1,131.45
1137	T & J Phillip 66 Station	Gasoline 551.01	211.12
1138	Bates Gulf	Gasoline 551.01	770.16
1139	Bestway Ser. Cent., Inc.	Gasoline 551.01	730.98
1140	Bill's Union 76	Gasoline 551.01	348.33
1141	Bypro Gulf Ser. Station	Gasoline 551.01	1,321.37
1142	Clark's Phillip 66	Gasoline 551.01	739.32
1143	Collins Gulf Service	Gasoline 551.01	1,005.37
1144	Compton's Mkt. Union 76	Gasoline 551.01	545.68
1145	Conn's Boron	Gasoline 551.01	532.82
1146	Cooley's Standard Sta.	Gasoline 551.01	60.31
1147	David School Ser. Sta.	Gasoline 551.01	556.76
1148	Diff Ashland Station	Gasoline 551.01	1,111.77
1149	Frasure Bros. Ashland	Gasoline 551.01	33.53
1150	Frasure Boron	Gasoline 551.01	573.42
1151	Garrett Gulf	Gasoline 551.01	74.15
1152	Halbert Bros. Garage	Gasoline 551.01	328.32
1153	Hamilton Gulf Ser. Sta.	Gasoline 551.01	347.15
1154	Jacob's Gulf	Gasoline 551.01	95.07
1155	Ken's Gulf Service	Gasoline 551.01	1,746.09
1156	Lawson's Phillip 66 Sta.	Gasoline 551.01	536.27
1157	Lloyd's Standard Ser.	Gasoline 551.01	12.00
1158	Martin's Gulf Ser. Cent.	Gasoline 551.01	3,496.17
1159	Shepherd's Boron Sta.	Gasoline 551.01	1,384.11

1160	Shore's Gro. & Ashland	Gasoline 551.01	246.51
1161	Slone's Gulf Ser. Sta.	Gasoline 551.01	1.50
1162	Slone Stambaugh's Ashland	Gasoline 551.01	364.13
1163	Stratton's Ashland Sta.	Gasoline 551.01	3,045.90
1164	Stumbo's Ashland	Gasoline 551.01	379.53
1165	Stumbo's Boron Ser. Sta.	Gasoline 551.01	384.07
1166	Stumbo's Gulf	Gasoline 551.01	254.61
1167	Tackett's Texaco	Gasoline 753.00	38.43
1168	Tackett's Chevron Ser.	Gasoline 551.01	15.43
1169	T & M Self Service Boron	Gasoline 551.01	310.41
1170	Monroe Vanderpool Store	Gasoline 551.01	372.40
1171	Vicars Gulf Station	Gasoline 551.01	13.65
1172	Wayland Gulf Service	Gasoline 551.01	3.50
1173	Whicker's Ashland Oil	Gasoline 551.01	913.09
1174	Shepherd's Gro. Philipp	Gasoline 551.01	56.87
1175	Void	Gasoline 753.00	00.00
1176	Martha Thompson	Mileage 267.00	29.34
1177	Ivyn Coals	Invoice 0626 651.00	2,429.10
1178	Dennis G. Adams Dist.	October Billing 551.00	89.32
1179	Ronald Adams Auto Parts	Wrecker Service 554.00	215.00
1180	Allen Lumber Co.	October Billing 553.00	1,084.64
1181	All-State Ford Truck	October Billing 553.00	738.17
1182	American Office Systems	Invoice 5813 131.00	475.34
1183	Ann's 24 Hr. Wrecker S.	Wrecker Service 554.00	200.00
1184	Auto Cam. Ind., Inc.	Invoice 046204 751.00	220.55
1185	Aves Audio Visual	Invoice 22795 265.02	41.25
1186	American Guidance Ser.	Invoice 294343 266.02	53.10
1187	American Culinary	Invoice 6188 265.02	16.99
1188	Balfour Supply Ser., Inc.	Invoice 801937 265.02	65.19
1189	Ben Franklin Store	October Billing 553.00	65.39
1190	Bennett Publishing Co.	Invoice 29703 265.02	114.01
1191	Ben Williamson Supply	October Billing 751.00	2,358.68
1192	Bentley's Auto Parts	October Billing 553.00	91.00
1193	Blaine Window Hardware	October Billing 751.00	26.45
1194	Bluefield Supply Co.	October Billing 751.00	2,451.34
1195	Bowman & Barnes Dist.	October Billing 553.00	1,164.52
1196	Brook McVey Company	October Billing 751.00	130.41
1197	Bruce Walters Ford S.	October Billing 553.00	417.94
1198	Burrough's Corporation	Invoice 1743820 153.00	34.65
1199	Burrough's Corporation	Invoice 2826938 153.00	675.96
1200	Bus & Equipment Sales	Invoice 14616 553.00	33.98
1201	C. C. Publications, Inc.	Invoice 41313 266.02	112.09
1202	C & R Office Supply Co.	October Billing 553.00	38.40
1203	Career Aids, Inc.	Invoice 286-043 265.02	324.97
1204	Caroline Marking Dev.	October Billing 153.00	47.37
1205	Carrington Dist. Co.	Invoice 2920 553.00	236.75
1206	The Campbell Corporation	October Billing 553.00	234.88
1207	Central School Supply	October Billing 751.00	1,531.80
1208	Charles E. Merrill Pub.	Invoice 180861 266.02	120.95
1209	Chronicle Guidance Pub.	Invoice 54872 265.02	29.98
1210	Circle Bus. Credit	Rent on Garbage Bins 400.72	0.00
1211	Clow Corporation	Invoice 7-91820 751.00	74.09
1212	The Continental Press	Invoice 8-274835 266.02	50.78
1213	Correlated Products, Inc.	Invoice 16213 657.01	1,045.00
1214	Deakin Motor Co., Inc.	October Billing 553.00	202.92
1215	D.M. Inc.	October Billing 266.02	181.57
1216	Borg-Warner Ed. Systems	October Billing 266.02	412.15
1217	Dormac, Inc.	Invoice 55314 266.02	55.51
1218	Double D Supply Co.	October Billing 553.00	66.89
1219	East Ky. Auto Parts	October Billing 553.00	483.25
1220	Elliot Supply Co.	October Billing 751.00	1,250.71
1221	Equipment Dist., Inc.	Invoice 0174 553.00	721.50
1222	Frey Scientific Co.	Invoice 25170 265.02	40.04
1223	Gold Slone's Garage	Invoice 412 732.00	29.86
1224	Halbert Bros. Garage	October Billing 751.00	73.16
1225	Hall Concrete Prod. Co.	October Billing 751.00	15.12
1226	Sam Hall Septic Tank S.	Invoice 122691 731.01	80.00
1227	Harold Hardware & Furn.	October Billing 751.00	34.80
1228	Harold Truck Parts	October Billing 553.00	528.12
1229	Harcourt Bruce Jov.	Invoice 27737 269.00	1,615.02
1230	Hearing Aid Spec.	Invoice 14653 269.00	33.90
1231	Henson's Glass Service	October Billing 751.00	75.75
1232	Hettel Ward, Inc.	October Billing 553.00	230.21
1233	Holbrook's Garage	October Billing 553.00	986.62
1234	Holt, Rhinehart & Win.	October Billing 269.00	4,679.61
1235	Home Office Supply	Invoice 286720 153.00	16.83
1236	J. Weston Welch, Pub.	October Billing 265.02	78.05
1237	Jiffy Fastening Systems	October Billing 751.00	383.15
1238	Johnson Controls	October Billing 751.00	553.96
1239	K.D.I. Paragon, Inc.	Invoice 03879 751.00	187.50
1240	Kentucky School Ser.	Invoice 028368 265.02	123.51
1241	Ky. Welding Supply, Inc.	Oct. Billing 751.00	123.19
1242	Kron Int. Trucks, Inc.	Oct. Billing 553.00	1,083.47
1243	J. S. Letts, Inc.	Oct. Billing 265.02	954.17
1244	Learning Tree of Wood.	Invoice 51788 266.02	27.22
1245	Love Publishing Co.	Invoice 2549 266.02	33.70
1246	Lloyd's Hardware	October Billing 751.00	1,377.84
1247	J. M. Bus. Prod. Sales	Invoice QH84497 153.00	139.64
1248	Maxwell Associates, Inc.	Invoice 0084086 266.02	12.99
1249	May Metal Products, Inc.	Invoice 13142 751.00	46.40
1250	Martin Hine & Hove.	October Billing 553.00	6.39
1251	Means Service Center	October Billing 657.01	865.97
1252	Walter Robert Meek	October Billing 731.01	878.00
1253	Hook Bros. Tire Co.	Invoice 14085 552.01	1,320.00
1254	Moore's Hove. S & T	October Billing 751.00	5.14
1255	Mountain Truck Parts	October Billing 553.00	36.46



Check No.	NAME OF PAYEE	CHECK & PURPOSE	Net Amount
1594	Piggly Wiggly Stores	November Billing 951.00	59.55
1595	Pitner Boxes	November Billing 137.00	126.00
1596	Potter Industries	November Billing 753.00	9.16
1597	Prestonsburg Pub. Co.	November Billing 154.00	241.66
1598	Prent. Sundry Store	November Billing 153.00	30.01
1599	Prism Magazine	November Billing 269.00	18.95
1600	Overcup Corporation	November Billing 286.02	46.49
1601	Reddy Wholesale	November Billing 751.00	148.67
1602	Ridgeway Dist.	November Billing 553.00	711.57
1603	Rental Uniform Ser.	Invoice Billing 657.01	43.00
1604	Rladon Corporation	November Billing 265.02	22.32
1605	Ritchie's Haulmark	Invoice 9337 153.00	12.70
1606	The Riverside Pub. Co.	Invoice 3312276A 269.00	129.25
1607	S.A.N.E.	Invoice 4075 265.02	271.40
1608	Safety-Kleen Corp.	Invoice 609941 553.00	40.25
1609	Sandy Valley Hdw. SGT	November Billing 751.00	431.54
1610	Sears, Roebuck & Co.	November Billing 533.00	361.00
1611	Ser. Reproduction Co.	November Billing 265.02	686.06
1612	Settle's Used Auto Par.	Invoice 2570 751.00	40.00
1613	J. A. Sexauer, Inc.	November Billing 751.00	27.79
1614	Share Corporation	Invoice 448723 657.01	206.50
1615	Louisiana School Bd. A.	Invoice 0147 129.00	63.00
1616	Southern School Supply	November Billing 269.00	70.47
1617	State Wide Press	November Billing 153.00	142.10
1618	Steck-Vaughn Company	November Billing 266.02	504.14
1619	Superior Spec. Company	November Billing 751.00	80.54
1620	Thompson's IGA Market	November Billing 153.00	20.83
1621	Thompson's San. Supply	November Billing 657.01 1,173.50	7.25
1622	Twin Bridge Auto Parts	November Billing 751.00	6.58
1623	Unifax	November Billing 657.01	133.51
1624	U.S. Toy Co., Inc.	November Billing 266.02	217.73
1625	F. S. Vanhoose & Co.	November Billing 751.00	3,853.83
1626	Wayne Sales, Inc.	November Billing 553.00	2,638.02
1627	Culligan, Inc.	November Billing 731.01	10.50
1628	J. Weston Welch, Pub.	November Billing 265.02	63.24
1629	Wheel & Axle Service	November Billing 553.00	2,179.72
1630	Wholesale Auto Parts	November Billing 751.00	87.83
1631	Winchester Pest Control	November Billing 731.01	40.00
1632	Womwell Automotive Parts	November Billing 553.00	1,327.22
1633	Nat. Flood Ins. Program	Pol. #FL193308080 865.00	177.00
1634	Nat. Flood Ins. Program	Pol. FL1933917468 865.00	1,132.00
1635	Nat. Flood Ins. Program	Pol. FL1933917476 865.00	243.00
1636	Nat. Flood Ins. Program	Pol. FL1933917484 865.00	243.00
1637	Nat. Flood Ins. Program	Pol. FL1933917492 865.00	243.00
1638	Nat. Flood Ins. Program	Pol. FL1933917500 865.00	578.00
1639	Nat. Flood Ins. Program	Pol. FL1933917526 865.00	1,239.00
1640	Nat. Flood Ins. Program	Pol. FL1933917534 865.00	1,132.00
1641	Nat. Flood Ins. Program	Pol. FL1933917542 865.00	578.00
1642	Nat. Flood Ins. Program	Pol. FL1933917550 865.00	243.00
1643	Nat. Flood Ins. Program	Pol. FL1933917558 865.00	243.00
1644	Nat. Flood Ins. Program	Pol. FL1933917566 865.00	147.00
1645	Nat. Flood Ins. Program	Pol. FL1933917574 865.00	799.00
1646	Nat. Flood Ins. Program	Pol. FL1933917582 865.00	972.00
1647	Nat. Flood Ins. Program	Pol. FL1933917590 865.00	243.00
1648	Nat. Flood Ins. Program	Pol. FL1933917598 865.00	243.00
1649	Nat. Flood Ins. Program	Pol. FL1933917606 865.00	792.00
1650	Nat. Flood Ins. Program	Pol. FL1933917614 865.00	1,354.00
1651	Nat. Flood Ins. Program	Pol. FL1933917622 865.00	978.00
1652	Nat. Flood Ins. Program	Pol. FL1933917630 865.00	1,132.00
1653	Nat. Flood Ins. Program	Pol. FL1933917638 865.00	972.00
1654	Nat. Flood Ins. Program	Pol. FL1933917646 865.00	177.00
1655	Nat. Flood Ins. Program	Pol. FL1933917654 865.00	177.00
1656	Nat. Flood Ins. Program	Pol. FL1933917662 865.00	310.00
1657	Nat. Flood Ins. Program	Pol. FL1933917670 865.00	931.00
1658	Nat. Flood Ins. Program	Pol. FL1933917678 865.00	1,239.00
1659	Nat. Flood Ins. Program	Pol. FL1933917686 865.00	575.00
1660	Nat. Flood Ins. Program	Pol. FL1933917694 865.00	243.00
1661	Nat. Flood Ins. Program	Pol. FL1933917702 865.00	243.00
1662	Nat. Flood Ins. Program	Pol. FL1933917710 865.00	243.00
1663	Nat. Flood Ins. Program	Pol. FL1933917718 865.00	243.00
1664	Nat. Flood Ins. Program	Pol. FL1933917726 865.00	243.00
1665	Nat. Flood Ins. Program	Pol. FL1933917734 865.00	465.00
1666	Nat. Flood Ins. Program	Pol. FL1933917742 865.00	275.00
1667	Nat. Flood Ins. Program	Pol. FL1933917750 865.00	47.72
1668	Nat. Flood Ins. Program	Pol. FL1933917758 865.00	509.12
1669	Nat. Flood Ins. Program	Pol. FL1933917766 865.00	233.92
1670	Nat. Flood Ins. Program	Pol. FL1933917774 865.00	27.52
1671	Nat. Flood Ins. Program	Pol. FL1933917782 865.00	82.56
1672	Nat. Flood Ins. Program	Pol. FL1933917790 865.00	165.12
1673	Nat. Flood Ins. Program	Pol. FL1933917798 865.00	206.40
1674	Nat. Flood Ins. Program	Pol. FL1933917806 865.00	55.04
1675	Nat. Flood Ins. Program	Pol. FL1933917814 865.00	58.35
1676	Nat. Flood Ins. Program	Pol. FL1933917822 865.00	140.91
1677	Nat. Flood Ins. Program	Pol. FL1933917830 865.00	27.52
1678	Nat. Flood Ins. Program	Pol. FL1933917838 865.00	935.68
1679	Nat. Flood Ins. Program	Pol. FL1933917846 865.00	123.84
1680	Nat. Flood Ins. Program	Pol. FL1933917854 865.00	41.28
1681	Nat. Flood Ins. Program	Pol. FL1933917862 865.00	41.28
1682	Nat. Flood Ins. Program	Pol. FL1933917870 865.00	4,000.00
1683	Nat. Flood Ins. Program	Pol. FL1933917878 865.00	288.28
1684	Nat. Flood Ins. Program	Pol. FL1933917886 865.00	1,369.34
1685	Nat. Flood Ins. Program	Pol. FL1933917894 865.00	52.30
1686	Nat. Flood Ins. Program	Pol. FL1933917902 865.00	45.90
1687	Nat. Flood Ins. Program	Pol. FL1933917910 865.00	122.40
1688	Nat. Flood Ins. Program	Pol. FL1933917918 865.00	122.40
1689	Nat. Flood Ins. Program	Pol. FL1933917926 865.00	30.60
1690	Nat. Flood Ins. Program	Pol. FL1933917934 865.00	61.20
1691	Nat. Flood Ins. Program	Pol. FL1933917942 865.00	15.30
1692	Nat. Flood Ins. Program	Pol. FL1933917950 865.00	15.00
1693	Nat. Flood Ins. Program	Pol. FL1933917958 865.00	15.00
1694	Nat. Flood Ins. Program	Pol. FL1933917966 865.00	15.00

TO THE TREASURER OF THE BOARD OF EDUCATION  
At the regular meeting of the Board of Education held this 4th day of January, 1984, you are hereby authorized to pay the following claims and bills:

Check No.	NAME OF PAYEE	CHECK & PURPOSE	Net Amount
1695	PCBE Capital Outlay	Transfer Fund 1481.12	4,000.00
1696	Allen Central H.S. Lm.	Rebate 1481.13	8.28
1697	Auxiliary Ele. Lm.	Rebate 1481.13	17.31
1698	Betsy Layne Ele. Lm.	Rebate 1481.13	8.28
1699	Garrett Ele. Lm.	Rebate 1481.13	2.76
1700	J. H. Stumbo Ele. Lm.	Rebate 1481.13	8.08
1701	McDowell School Lm.	Rebate 1481.13	19.32
1702	Wayland Ele. Lm.	Rebate 1481.13	11.04
1703	Wayland Ele. Lm.	Rebate 1481.13	2.02
1704	Wayland Ele. Lm.	Rebate 1481.13	8.28
1705	Wayland Ele. Lm.	Rebate 1481.13	11.04
1706	Wayland Ele. Lm.	Rebate 1481.13	12.82
1707	Wayland Ele. Lm.	Rebate 1481.13	5,973.00
1708	Wayland Ele. Lm.	Rebate 1481.13	5,537.00
1709	Wayland Ele. Lm.	Rebate 1481.13	2,956.00
1710	Wayland Ele. Lm.	Rebate 1481.13	7,449.00
1711	Wayland Ele. Lm.	Rebate 1481.13	5,703.00
1712	Wayland Ele. Lm.	Rebate 1481.13	7,677.00
1713	Wayland Ele. Lm.	Rebate 1481.13	831.00
1714	Wayland Ele. Lm.	Rebate 1481.13	8,812.00
1715	Wayland Ele. Lm.	Rebate 1481.13	6,747.00
1716	Wayland Ele. Lm.	Rebate 1481.13	16,302.00
1717	Wayland Ele. Lm.	Rebate 1481.13	8,859.00
1718	Wayland Ele. Lm.	Rebate 1481.13	5,138.00
1719	Wayland Ele. Lm.	Rebate 1481.13	8,102.00
1720	Wayland Ele. Lm.	Rebate 1481.13	3,180.00
1721	Wayland Ele. Lm.	Rebate 1481.13	10,992.00
1722	Wayland Ele. Lm.	Rebate 1481.13	4,512.00
1723	Wayland Ele. Lm.	Rebate 1481.13	4,091.00
1724	Wayland Ele. Lm.	Rebate 1481.13	3,803.00
1725	Wayland Ele. Lm.	Rebate 1481.13	11,675.00
1726	Wayland Ele. Lm.	Rebate 1481.13	3,428.00
1727	Wayland Ele. Lm.	Rebate 1481.13	15,780.00
1728	Wayland Ele. Lm.	Rebate 1481.13	20.00
1729	Wayland Ele. Lm.	Rebate 1481.13	23.24
1730	Wayland Ele. Lm.	Rebate 1481.13	27.20
1731	Wayland Ele. Lm.	Rebate 1481.13	27.92
1732	Wayland Ele. Lm.	Rebate 1481.13	29.36
1733	Wayland Ele. Lm.	Rebate 1481.13	44.10
1734	Wayland Ele. Lm.	Rebate 1481.13	101.87
1735	Wayland Ele. Lm.	Rebate 1481.13	96.66
1736	Wayland Ele. Lm.	Rebate 1481.13	120.78
1737	Wayland Ele. Lm.	Rebate 1481.13	77.94
1738	Wayland Ele. Lm.	Rebate 1481.13	60.48
1739	Wayland Ele. Lm.	Rebate 1481.13	17.64
1740	Wayland Ele. Lm.	Rebate 1481.13	59.94

1741	Ulysses Horn	December Mileage	267.00	139.32
1742	Larry Jarvis	December Mileage	267.00	83.88
1743	Hilred Kendrick	December Mileage	262.00	167.52
1744	Andrew Pratt	December Mileage	267.00	59.11
1745	Anna Sue Stumbo	December Mileage	267.00	43.20
1746	David L. Turner	December Mileage	267.00	131.40
1747	Harry Wallace	December Mileage	267.00	17.46
1748	Leo Watts	December Mileage	267.00	131.26
1749	Leesa Powers	December Mileage	267.00	70.20
1750	Hu-Way Security	Alarm Repair (Stumbo)	731.01	582.00
1751	Sue Bailey	Trig. (Hilred)	262.00	80.00
1752	Thurman Handshoe	Special Olympics	269.00	25.00
1753	David Herford III	Swimming Lessons	269.00	120.00
1754	Roy Kidd	Highwaywatching(OL)	612.00	1,240.00
1755	Paul Patton	Grass Cutting	731.01	10.00
1756	H & H Bookkeeping Ser.	Bookkeeping, Ser.	132.00	595.00
1757	Della Stumbo	3 Trailer Spaces	871.01	90.00
1758	Eastern Leasing	Car Rental	152.00	250.00
1759	Eastern Leasing	Car Rental	152.00	250.00
1760	Woodrow Burchett	Dec. Legal Ser.	114.00	175.00
1761	Denzil Ray Hall	Land Lease	871.02	200.00
1762	Bapt. Fellowship Church	Lease	871.02	175.00
1763	Bates Gulf	Gasoline	152.00	211.55
1764	Gulf Oil Corporation	Gasoline	152.00	122.32
1765	Ky. Welding Supply, Inc.	November Billing	751.00	38.50
1766	Nat. Flood Ins. Program	Pol. #210010631	865.00	1,207.00
1767	Hilred Kendrick	Contract Driver	531.01	157.68
1768	Vina C. Akers	Contract Driver	531.01	182.00
1769	Jeanette Burchett	Contract Driver	531.01	256.23
1770	Polly Burke	Contract Driver	531.01	136.50
1771	William G. Conn	Contract Driver	531.01	390.00
1772	Jimme N. Hall	Contract Driver	531.01	335.40
1773	Hydrae Harmon	Contract Driver	531.01	315.25
1774	Monroe Howard	Contract Driver	531.01	195.00
1775	Frances Hunter	Contract Driver	531.01	655.00
1776	Kelly C. Keathley	Contract Driver	531.01	169.00
1777	Reva Rhea King	Contract Driver	531.01	829.72
1778	Dwondolyn Lafferty	Contract Driver	531.01	787.22
1779	Shirley Lafferty	Contract Driver	531.01	494.00
1780	Joe W. Lewis	Contract Driver	531.01	224.90
1781	Rudolph Lewis	Contract Driver	531.01	260.00
1782	Wm. O. Nelson	Contract Driver	531.01	243.42
1783	Helvin Newman	Contract Driver	531.01	210.08
1784	Edd Shepherd	Contract Driver	531.01	182.00
1785	Rita Sparkman	Contract Driver	531.01	234.00
1786	Brenda Watson	Contract Driver	531.01	260.00
1787	Denzil Halbert	December Mileage	352.00	164.16
1788	Big Sandy REOC	December Utility	653.00	1,931.38
1789	Blanche Dingus	December Mileage	267.00	87.48
1790	Phil Dingus	December Mileage	352.00	126.00
1791	Fred Conn	Rent on Parking Lot	731.01	100.00
1792	David Hinchman	December Mileage	267.00	119.88
1793	Jennifer Martin	December Mileage	267.00	99.00
1794	Sharon Martin	December Mileage	267.00	39.60
1795	Yvonne Miller	December Mileage	267.00	30.40
1796	Allen Water Commission	Utilities	654.00	75.96
1797	Auxilar Rd. Gas Co., Inc.	Utilities	652.00	2,228.60
1798	Auxilar Water Co.	Utilities	654.00	70.80
1799	Beaver Elk. Water Dist.	Utilities	557.01	1,119.00
1800	City of Wheelwright Ut.	Utilities	654.00	514.50
1801	Columbia Gas of Ky., Inc.	Utilities	652.00	6,617.72
1802	East Ky. Utilities, Inc.	Utilities	557.01	7,933.96
1803	Equitable Gas Co.	Utilities	652.00	167.00
1804	Floyd Co. Solid Waste	Garbage Hauling	632.00	2,400.00
1805	Kentucky Power Co.	Utilities	653.00	44,854.94
1806	The Inland Gas Co.	Utilities	652.00	732.00
1807	Hartin Gas Company	Utilities	652.00	3,635.21
1808	Hartin Water Works	Utilities	654.00	262.11
1809	Mike Little Gas Co.	Utilities	652.00	12,665.62
1810	South Cent. Bell Tele.	Utilities	655.00	1,883.67
1811	Freestonsburg Postmaster	Postage	153.00	300.00
1812	FCBE Capital Outlay	Transfer Fund	1481.12	40,000.00
1813	Al Gucklean	Contract Salary	514.00	550.00
1814	Al Gucklean	Travel Expenses	514.00	50.00
1815	Akers Gulf	Gasoline	551.01	279.78
1816	Akers 66 Ser. Station	Gasoline	551.01	769.39
1817	B & J Phillip 66 Sta.	Gasoline	554.00	15.00
1818	Bates Gulf	Gasoline	551.01	747.80
1819	Restway Ser. Center, Inc	Gasoline	551.01	381.26
1820	Bill's Union 76	Gasoline	551.01	278.18
1821	Bypro Gulf Service St.	Gasoline	551.01	474.30
1822	Clark's Phillip 66	Gasoline	551.01	613.82
1823	Collins Gulf Service	Gasoline	551.02	8.50
1824	Compton's Mkt. Union 76	Gasoline	551.01	349.65
1825	Conn's Boron	Gasoline	551.01	305.76
1826	Duff School Ser. Sta.	Gasoline	551.02	47.62
1827	Duff Ashland Station	Gasoline	551.01	115.66
1828	Frasure Boron. Ashland	Gasoline	551.02	3.87
1829	Frasure Boron.	Gasoline	551.01	685.47
1830	Garrett Gulf	Gasoline	551.01	212.79
1831	Halbert Boron. Garapa	Gasoline	551.01	207.28
1832	Hamilton Gulf Ser. Sta.	Gasoline	551.02	4.50
1833	Jacob's Gulf	Gasoline	551.02	98.75
1834	Ken's Gulf Service	Gasoline	551.01	1,084.23
1835	Lawson's Phillip 66 Sta.	Gasoline	551.02	123.30
1836	Lloyd's Standard Ser.	Gasoline	551.02	447.09
1837	Hartin's Chevron Oil	Gasoline	551.01	614.36
1838	Hartin's Gulf Ser. Cent.	Gasoline	551.02	4.00
1839	Samon's Boron	Gasoline	753.00	8.00
1840	Shepherd's Boron Sta.	Gasoline	551.01	1,983.57
1841	Shore's Gro. & Ashland	Gasoline	551.02	22.25
1842	Slone's Gulf Ser. Sta.	Gasoline	551.01	251.81
1843	Clem Stambaugh's Ash.	Gasoline	551.01	1.50
1844	Straton's Ashland Sta.	Gasoline	551.01	322.72
1845	Stumbo's Ashland	Gasoline	551.02	2,536.40
1846	Stumbo's Boron Ser. Sta.	Gasoline	551.01	25.10
1847	Stumbo's Gulf	Gasoline	551.02	2,630.10
1848	Tackett's Chevron	Gasoline	551.02	152.92
1849	T & H Self-Service	Gasoline	553.00	120.07
1850	Monroe Vanderpool Store	Gasoline	551.01	9.88
1851	Vicar's Gulf Station	Gasoline	551.01	203.43
1852	Wayland Gulf Service	Gasoline	551.02	381.58
1853	Whicker's Ashland Oil	Gasoline	551.01	1.62
1854	Wig Sandy Ins. Agency	December Billing	861.00	291.63
1855	Col. Gas of Ky., Inc.	Utilities	652.00	1.75
1856	Francis Water Company	Utilities	654.00	396.55
1857	Layne, Dingus, Stephens	Utilities	652.00	6,404.00
1858	Nod Creek Water Dist.	Utilities	654.00	195.25
1859	Sandy Valley Wat. Dist.	Utilities	654.00	235.00
1860	Shirlene Hamilton	Mileage	267.00	65.00
1861	Wilbur Jameson	Mileage	267.00	109.98
1862	Sharon Martin	Reimbursement	269.00	88.00
1863	Wallace Ratliff	Mileage	267.00	135.36
1864	Naretha Yates	Mileage	267.00	49.68
1865	Dennis G. Adams Dist.	December Billing	751.00	46.00
1866	Ronald Adams Auto Parts	Wrecker Service	554.00	312.67
1867	All-States Ford Truck S.	December Billing	553.00	65.00
1868	Allen Lumber Co.	December Billing	553.00	209.20
1869	Apollo Oil & Warehouse	Invoice 22761	553.01	210.29
1870	Aves Audio Visual	Invoice 237295	265.02	318.30
1871	Auxier Ele. School	1/2 Reimb. Piano	1272.00	247.37
1872	B & W Fire Ete. Scales	Invoice 5914	751.00	500.00
1873	The Baker & Taylor Co.	Dec. Billing	1272.00	45.90
1874	Balfour Supply Ser., Inc	Invoice 801935	265.00	181.69
1875	Ben Franklin Store	December Billing	657.01	27.00
1876	Ben Williamson Supply	December Billing	553.00	4.65
1877	Bluefield Supply Co.	December Billing	751.00	53.73
1878	Brock-Warner Edu. System	December Billing	131.00	1,089.47
1879	Brock McVey Co.	December Billing	751.00	90.09
1880	Brook McVey Ref. Supply	Invoice P-12995	751.00	2,146.16
1881	Brown Produce Company	December Billing	753.00	16.31
1882	Bruce Walters Ford Sale	December Billing	553.00	165.23



Check No.	NAME OF PAYEE	CODE & PURPOSE	Net Amount
2173	Apollon Oil & Auto Sup.	Invoice 74240 551.02	549.30
2174	B & W Fire Ext. Sales	January Billing 731.01	150.70
2175	Beaver Valley Clinic	Driver's Physicals 620.00	976.50
2176	Ben Williamson Supply	January Billing 751.00	512.74
2177	Blaine Window Hardware	January Billing 751.00	52.79
2178	Bluefield Supply Co.	January Billing 751.00	970.79
2179	Brook McVey Company	January Billing 751.00	1,911.47
2180	Buckeye Gas Products	Utilities 652.00	222.50
2181	Borg-Warner Edu. System	January Billing 131.00	45.00
2182	C & R Office Supply Co.	Invoice P-11442 266.02	46.34
2183	The Campbell Corporation	January Billing 553.00	157.36
2184	Carrington Dist. Co.	Invoice 1942 553.00	1,216.15
2185	Circle Business Credit	Garbage Containers 632.00	400.72
2186	Clarke G.H. Diesel, Inc.	January Billing 553.00	13.30
2187	Clow Corporation	Invoice 7-92445 751.00	19.60
2188	Collins Security Ser.	January Billing 751.00	860.00
2189	Correlated Products, Inc.	Invoice 17863 657.01	1,884.25
2190	CRH/McGraw-Hill	Invoice 331-1 267.01	205.67
2191	DI Associates	Invoice 241 269.00	38.10
2192	Double D Supply Co.	January Billing 751.00	116.27
2193	E. P. Grigsby Store	January Billing 153.00	22.07
2194	Eastern Ky. Edu. Dev. C.	January Billing 351.00	59.07
2195	Eastern Leasing	January Billing 152.00	125.49
2196	Educational Services	Invoice 401 266.02	13.20
2197	Elliott Contracting, Inc.	January Billing 731.01	227.60
2198	Elliott Supply Co.	January Billing 751.00	1,418.76
2199	Elvieser Science Pub.	January Billing 269.00	81.62
2200	Expendo Seal Tools, Inc.	Invoice 7776 751.00	47.71
2201	French Bray Printing Co.	Invoice 351 265.02	22.35
2202	General Electric Co.	January Billing 751.00	116.66
2203	General Sales Co., Inc.	Invoice 440356 657.01	176.40
2204	Ginn & Company	January Billing 252.01	50.18
2205	Graydon Coal & Stone Co.	January Billing 553.00	453.36
2206	Goble Lumber Co.	Invoice 844 553.00	55.86
2207	Guidance Associates	January Billing 265.02	861.59
2208	Halbert Bros. Garage	January Billing 751.00	409.33
2209	Hall Concrete Products	Invoice 43046 751.00	15.60
2210	Hartel Ward, Inc.	Invoice 05078 553.00	527.28
2211	Holbrook's Garage	January Billing 554.00	123.00
2212	Hobart	January Billing 751.00	102.20
2213	Hoe Office Supply	January Billing 153.00	11.18
2214	Houghton Distributors	Invoice 2212 553.00	85.45
2215	Jamerson Excavating Co.	January Billing 553.00	639.60
2216	John Perry Supply, Inc.	Invoice 46062 751.00	75.60
2217	Johnson Controls, Inc.	Invoice 649586 751.00	318.50
2218	Kent-Moore Tool Division	January Billing 553.00	1,252.18
2219	Kentucky Oil & Ref. Co.	January Billing 551.00	19,812.08
2220	Ky. Welding Supply, Inc.	January Billing 751.00	116.70
2221	Kron International Truck	January Billing 553.00	2,698.29
2222	Lavson Products, Inc.	January Billing 553.00	993.90
2223	Lexington Ind. Ser. Co.	January Billing 751.00	392.36
2224	Lomar Industries, Inc.	Invoice 1696 751.00	63.29
2225	Lloyd's Hardware	January Billing 751.00	158.09
2226	M & H Welding, Inc.	January Billing 751.00	20.00
2227	M Bus Prod. Sales	January Billing 132.00	130.64
2228	Martin Hines & Hardware	January Billing 551.00	42.82
2229	Metal Prod., Inc.	January Billing 553.00	37.70
2230	Means Service Center	January Billing 657.01	537.11
2231	Monogram Fasteners, Inc.	Invoice 248325 553.00	51.60
2232	Moore's S & T Hdw.	Invoice 2118 751.00	12.10
2233	The Moss Company	Invoice 392 553.00	19.80
2234	Mountain Printing Co.	January Billing 153.00	159.15
2235	Municipal Equipment, Inc.	January Billing 553.00	416.09
2236	McGraw-Hill Book Co.	January Billing 265.02	8.69
2237	Nat. Business Supplies	Invoice 12350 131.00	118.25
2238	Old Dominion Bandage	January Billing 553.00	1,153.80
2239	Orkin Exterminating Co.	January Billing 731.01	421.75
2240	Paintville Truck Sales	January Billing 553.00	93.52
2241	Paul Miller Ford	January Billing 553.00	1,556.38
2242	Phi-Delta Kappa	Invoice 47622 269.00	8.50
2243	Piggly Wiggly Store	January Billing 951.00	69.33
2244	Plumbers Supply Co.	Invoice 214181 751.00	11.11
2245	Prent. Publishing Co.	January Ads 154.00	19.96
2246	Porter Industries	January Billing 751.00	57.06
2247	Psychological Asses.	Invoice 28011 266.02	14.10
2248	The Psychological Corp.	January Billing 266.02	64.28
2249	Radio Shack	January Billing 551.00	268.51
2250	Randy L. Martin Const.	Gravel Hauling 632.00	420.00
2251	Reedy Wholesale	January Billing 751.00	61.34
2252	Rental Uniform Service	January Billing 553.00	13.58
2253	Ridgeway Distributors	January Billing 553.00	287.74
2254	Walter Robert Heck	January Billing 731.01	124.00
2255	Safety-Kleen Corporation	Invoice 97778 553.00	40.00
2256	Sandy Valley Hdw. S & T	January Billing 751.00	273.06
2257	Sargent-Welch Scien. Co.	January Billing 265.02	60.20
2258	Sears, Roebuck & Co.	January Billing 553.00	86.45
2259	J. A. Sexauer, Inc.	January Billing 751.00	90.96
2260	Snap-On Tools	January Billing 553.00	197.85
2261	Scott-Gross Co., Inc.	January Billing 553.00	750.05
2262	Southern School Supply	January Billing 266.02	180.51
2263	State Wide Press	January Billing 153.00	98.72
2264	Stumbo's Ashland	Wrecker Service 554.00	125.00
2265	Twin Bridge Auto Parts	January Billing 553.00	5.95
2266	Twin Coals, Inc.	Invoice 8075 652.00	3,512.52
2267	Unifax	January Billing 657.01	88.18
2268	F. S. Vanhoose & Co.	January Billing 751.00	19.13
2269	Wallace & Faulkner	January Billing 731.01	69.73
2270	Wayne Sales, Inc.	Invoice 6051 553.00	101.54
2271	Westfall Enterprises	January Billing 731.01	262.53
2272	Western Psychological S	January Billing 266.02	76.19
2273	Whicker's Phillip 66	January Billing 554.00	20.00
2274	The Will-Burt Company	January Billing 751.00	498.05
2275	Winchester Pest Control	January Billing 731.01	45.00
2276	Wholesale Auto Parts	January Billing 553.00	92.47
2277	Womell Automotive	January Billing 553.00	1,098.69
2278	Kentucky Correctional I	January Billing 265.02	495.51
2279	Al Gucklean	Contract Salary 514.00	550.00
2280	Al Gucklean	Expense & Mileage 514.00	100.00
2281	Hensley Petroleum Equip	Inst. of Tanks & Pumps 557.03	31,277.80
2282	FCBE Veh. Lic. Fed	Transfer Fund 1491.02	16,381.77
2283	Al Gucklean	Contract Labor (Feb. Feb. 20-24) 514.00	550.00
2284	Al Gucklean	Travel & Expense 514.00	100.00
2285	FCBE Chapter 1 Proj. 20	Transfer Fund 1481.23	157,000.00

2219	Wheelwright H.S. Lrm.	Tony's Rebate	1481.13	26.32
2220	FCR Lunchroom Program	Tony's Rebate	1481.13	90.05
2221	Myrtle Adams	Contract Driver	531.01	206.21
2222	Vina C. Akers	Contract Driver	531.01	238.00
2223	Jeanette Burchett	Contract Driver	1481.13	408.00
2224	Polly Burke	Contract Driver	531.01	178.50
2225	William G. Conn	Contract Driver	1481.13	480.00
2226	Jimmie H. Hall	Contract Driver	531.01	438.60
2227	Hydrac Harmon	Contract Driver	531.01	412.25
2228	Monroe Howard	Contract Driver	531.01	255.00
2229	Frances Hunter	Contract Driver	531.01	630.00
2230	Kelly C. Keathley	Contract Driver	531.01	221.00
2231	Beva Rheas Kinn	Contract Driver	531.01	1,152.39
2232	Owendyn Lafferty	Contract Driver	531.01	1,049.98
2233	Shirley Lafferty	Contract Driver	531.01	646.00
2234	Joe W. Lewis	Contract Driver	531.01	294.10
2235	Rudolph Lewis	Contract Driver	531.01	349.00
2236	Wm. O. Nelson	Contract Driver	531.01	972.23
2237	Helvin Newman	Contract Driver	531.01	274.72
2238	Julia Shepherd	Contract Driver	531.01	28.00
2239	Rita Sparkman	Contract Driver	531.01	306.00
2240	Brenda Watson	Contract Driver	531.01	340.00
2241	Timothy Salisbury	Trip to Frankfort	269.00	109.00
2242	FCBE Annual Fund	Transfer Fund	1491.02	11,564.54
2243	James D. Adams	March Meeting	118.00	20.00
2244	Ray Campbell	March Meeting	118.00	23.24
2245	James A. Duff	March Meeting	118.00	27.20
2246	Harry A. Hall	March Meeting	118.00	27.92
2247	Fred Neumeo	March Meeting	118.00	29.36
2248	Allen Central H.S.	Allotment Home Ec.	265.02	600.00
2249	McDowell H. School	Allotment Home Ec.	265.02	300.00
2250	Wheelwright H.S.	Allotment Home Ec.	265.02	300.00
2251	Prestonsburg High School	Allotment Home Ec.	265.02	600.00
2252	Betsy Layne H. School	Allotment Home Ec.	265.02	300.00
2253	Wayland Ele. School	1/2 Audit Fund	269.00	60.00
2254	Prestonsburg Ele.	1/2 Audit Fund	269.00	60.00
2255	Helvin Ele. School	1/2 Audit Fund	269.00	60.00
2256	Harold Ele. School	1/2 Audit Fund	269.00	60.00
2257	Prator Ele. School	1/2 Audit Fund	269.00	60.00
2258	Auxler Ele. School	1/2 Audit Fund	269.00	60.00
2259	Martin Ele. School	1/2 Audit Fund	269.00	60.00
2260	Betsy Layne School	1/2 Audit Fund	269.00	60.00
2261	Osborne Ele. School	1/2 Audit Fund	269.00	60.00
2262	Wheelwright H.S.	1/2 Audit Fund	269.00	60.00
2263	McDowell High School	1/2 Audit Fund	269.00	60.00
2264	J. H. Stumbo Ele. Sch.	1/2 Audit Fund	269.00	60.00
2265	Betsy Layne High School	1/2 Audit Fund	269.00	60.00
2266	Wayton Ele. School	1/2 Audit Fund	269.00	60.00
2267	Allen Ele. School	1/2 Audit Fund	269.00	60.00
2268	Clark Ele. School	1/2 Audit Fund	269.00	60.00
2269	Prestonsburg H. School	1/2 Audit Fund	269.00	60.00
2270	Allen Central H. School	1/2 Audit Fund	269.00	60.00
2271	Ky. Assoc. School Bus.	Conf. Registration	152.00	40.00
2272	Radison Plaza	Room Deposit	152.00	40.00
2273	David Herford II	Swimming Instructor	269.00	258.00
2274	Big Sandy Ins. Agency	Pol. SRP1683074	861.00	3,934.00
2275	Ervin Adkins	February Mileage	267.00	44.19
2276	Maurice Allen	February Mileage	352.00	157.48
2277	Oliver Allen	February Mileage	267.00	132.12
2278	Ray Brackett	Expense-Frankfort	152.00	13.95
2279	Ned Bush	Trip to Frankfort	267.00	186.03
2280	Wesley Castle	February Mileage	267.00	204.84
2281	Laura Cofer	February Mileage	267.00	117.18
2282	Roberta Davidson	February Mileage	267.00	12.82
2283	Blanche E. Dings	February Mileage	267.00	133.02
2284	Philip Dings	February Mileage	352.00	176.40
2285	Danetta Fannin	Special Olympics	269.00	40.15
2286	James F. Francis	February Mileage	267.00	58.14
2287	Kim Gardner	February Mileage	267.00	103.68
2288	Pete Grigsby, Jr.	Meals & Expenses	152.00	9.63
2289	Dennis Halbert	February Mileage	352.00	100.80
2290	Shirlene Hamilton	February Mileage	267.00	17.28
2291	David Hinchman	February Mileage	267.00	193.86
2292	Ulysses Horn	February Mileage	267.00	178.49
2293	Wilbur Jamerson	February Mileage	267.00	158.94
2294	Larry Jervis	February Mileage	267.00	101.52
2295	Mildred Kendrick	February Mileage	352.00	202.68
2296	Sharon L. Martin	February Mileage	267.00	32.60
2297	Leesa Powers	February Mileage	267.00	165.44
2298	Andrey Pratt	February Mileage	267.00	172.96
2299	Wayne W. Ratliff	Trip to Frankfort	267.00	70.31
2300	Billie Jo Stegall	February Mileage	267.00	60.12
2301	Steve Spriggs	Reimb. Gasoline	551.01	2.90
2302	Anna Sue Stumbo	February Mileage	267.00	204.96
2303	Marcia Thompson	February Mileage	267.00	32.40
2304	David L. Turner	February Mileage	267.00	213.02
2305	Harry Wallace	February Mileage	267.00	8.13
2306	Leo Watts	February Mileage	267.00	155.16
2307	Lloyd Wells	February Mileage	267.00	3.42
2308	Marsha Yates	February Mileage	267.00	58.32
2309	Allen Water Commission	Utilities	654.00	379.40
2310	Auxler Rd. Gas Co., Inc.	Utilities	652.00	8.00
2311	Auxler Water Co.	Utilities	654.00	54.80
2312	Heaver Elk. Water Dist.	Utilities	654.00	173.50
2313	Big Sandy REOC	Utilities	653.00	3,037.78
2314	City of Wheelwright Ut.	Utilities	654.00	514.30
2315	Col. Gas of Ky., Inc.	Utilities	652.00	2,242.67
2316	East Ky. Utilities, Inc.	Utilities	652.00	2,242.67
2317	Equitable Gas Company	Utilities	652.00	167.00
2318	Floyd Co. Solid Waste	Utilities	632.00	2,400.00
2319	Francis Water Company	Utilities	654.00	153.25
2320	Kentucky Power Company	Utilities	653.00	45,448.78
2321	Layne, Dings, Stephens	Utilities	652.00	74.40
2322	Hartin Gas Company	Utilities	652.00	3,416.07
2323	Martin Water Works	Utilities	654.00	196.03
2324	Mike Little Gas Co.	Utilities	652.00	11,024.55
2325	South Central Bell	Utilities	652.00	2,186.09
2326	Hensley Pet. Equipment	Instat. Gas Tanks	557.03	9,252.46
2327	Akers Gulf	Gasoline	551.01	14.05
2328	Akers 66 Ser. Station	Gasoline	551.02	1,121.85
2329	B & J Phillip 66 Sta.	Gasoline	551.01	524.31
2330	Bates Gulf	Gasoline	551.01	63.20
2331	Bestway Ser. Center	Gasoline	551.01	344.85
2332	Bypro Gulf Ser. Station	Gasoline	551.02	30.00
2333	Clark's Phillip 66	Gasoline	551.01	571.88
2334	Collins Gulf Service	Gasoline	551.02	8.00
2335	Compton's Mt. Union 76	Gasoline	551.01	77.15
2336	Conn's Boro	Gasoline	551.02	1.00
2337	Cooley's Standard Sta.	Gasoline	551.01	257.73
2338	Cridler's Gro. & Ashland	Gasoline	553.00	3.20
2339	Duff Ashland Station	Gasoline	551.01	282.56
2340	Freasure Bros. Ashland	Gasoline	551.02	6.45
2341	Freasure Boro	Gasoline	551.02	631.87
2342	Garrett Gulf	Gasoline	551.01	266.52
2343	Halbert Bros. Garage	Gasoline	551.01	257.35
2344	Hamilton Gulf Ser. Sta.	Gasoline	551.01	159.19
2345	Jacob's Gulf	Gasoline	551.02	1,165.29
2346	Ken's Gulf Service	Gasoline	551.02	7.40
2347	Lawson's Phillip 66 Sta.	Gasoline	551.01	483.00
2348	Lloyd's Standard Service	Gasoline	551.01	690.75
2349	Martin's Gulf Ser. Cent.	Gasoline	551.02	2,324.80
2350	Ruth Ann's Market	Gasoline	551.02	81.11
2351	Shepherd's Boro Sta.	Gasoline	551.01	1,781.81
2352	Slope's Gulf Ser. Sta.	Gasoline	551.02	183.72
2353	Clem Stambaugh's Ash.	Gasoline	551.01	2,615.57
2354	Stratton's Ashland	Gasoline	551.02	33.60
2355	Stumbo's Boro Ser. Sta.	Gasoline	551.01	288.92
2356	Stumbo's Gulf	Gasoline	551.02	374.90
2357	Tackett's Chevron Ser.	Gasoline	551.01	48.72
2358	Tackett's Gulf	Gasoline	551.02	284.91
2359	T & H Self Service	Gasoline	551.01	1.00
2360	Vickers Gulf Station	Gasoline	551.01	35.25
2361	Wayland Gulf Service	Gasoline	551.02	78.65



Check No.	NAME OF PAYEE	CHECK PURPOSE	Net Amount of Check
2761	Beaver Elk. Water Dist.	Utilities	559.01
2762	Big Sandy RECC	Utilities	653.00
2763	City of Wheelwright Ut.	Utilities	654.00
2764	Col. Gas of Ky, Inc.	Utilities	652.00
2765	East Ky. Utilities, Inc.	Utilities	652.00
2766	Equitable Gas Company	Utilities	652.00
2767	FC Solid Waste, Inc.	Garbage Hauling	632.00
2768	Francis Water Company	Utilities	654.00
2769	Kentucky Power Company	Utilities	653.00
2770	Martin Gas Company	Utilities	652.00
2771	Martin Water Works	Utilities	654.00
2772	Mike Little Gas Co.	Utilities	652.00
2773	Mid Creek Water Dist.	Utilities	654.00
2774	Sandy Valley Water Dist.	Utilities	654.00
2775	South Cent. Bell Tele.	Utilities	652.00
2776	Yvonne Miller	March Mileage	267.00
2777	Bates Gulf	Gasoline	152.00
2778	Collins Security Ser.	Invoice 001692	731.01
2779	Hall & Clark Ins. Ag.	Pol. #LBA-282855	864.00
2780	The Big Sandy Ins. Ag.	Pol. #FDP6968774	861.00
2781	Akers Gulf	Gasoline	551.01
2782	Akers 66 Ser. Station	Gasoline	551.01
2783	Clark's Phillip 66	Gasoline	551.01
2784	Collins Gulf Service	Gasoline	551.01
2785	Compton's Mt. Union 76	Gasoline	551.01
2786	Conn's Boron	Gasoline	551.01
2787	Cridler's Ashland Sta.	Gasoline	551.01
2788	David School Ser. Sta.	Gasoline	551.01
2789	Frasure Bros. Ashland	Gasoline	551.01
2790	Frasure Bros. Ashland	Gasoline	551.01
2791	Halbert Bros. Garage	Gasoline	551.01
2792	Jacob's Gulf	Gasoline	551.01
2793	Ken's Gulf Service	Gasoline	551.01
2794	Lawson's Phillip 66 Sta.	Gasoline	551.01
2795	Lloyd's Standard Ser.	Gasoline	551.01
2796	Martin's Ashland Ser.	Gasoline	551.01
2797	Martin's Gulf Ser. Cent	Gasoline	551.01
2798	Shepherd's Boron Sta.	Gasoline	551.01
2799	Clem Stambaugh's Ash.	Gasoline	551.01
2800	Stratton's Ashland Sta.	Gasoline	551.01
2801	Stumbo Ashland	Gasoline	551.01
2802	Stumbo's Boron Ser. Sta	Gasoline	551.01
2803	Tackett's Chevron	Gasoline	551.01
2804	Whicker's Ashland	Gasoline	551.01
2805	Volney Allen	Reimbursement	751.00
2806	Horman & Glo Osborne	Lease Ball Park	871.01
2807	Ed Belcher	Invoice 8412	153.00
2808	Action Petroleum, Inc.	Invoice 85995	553.00
2809	Dennis C. Adams Dist.	March Billing	751.00
2810	Ronald Adams Auto Parts	Wrecker Service	554.00
2811	Allen Auto. Supply	March Billing	751.00
2812	Allen Lumber Co.	Invoice 33	553.00
2813	Apollis Oil & Warehouse	March Billing	751.00
2814	Ben Williamson Supply	March Billing	751.00
2815	Bluefield Supply Co.	March Billing	751.00
2816	The Butler Group	March Billing	265.02
2817	Brock McVey Co.	March Billing	751.00
2818	Brock McVey Ref. Supply	March Billing	751.00
2819	Bruce Wallace Ford S.	March Billing	553.00
2820	Burger Wrecker Ser.	Wrecker Service	554.00
2821	The Campbell Corp.	Invoice 226185	553.00
2822	Carrington Dist. Co.	Invoice 4955	553.00
2823	Circle Bus. Credit	Garbage Containers	632.00
2824	C & R Office Supply	March Billing	153.00
2825	Delta Education, Inc.	Invoice 166011	269.00
2826	DeKins Motor Co., Inc.	March Billing	553.00
2827	Dils & Company	March Billing	751.00
2828	Dyna Systems	March Billing	553.00
2829	Double D Supply Co.	March Billing	751.00
2830	Elliot Glass, Inc.	March Billing	751.00
2831	Elliot Supply Co.	March Billing	751.00
2832	Global Time Systems	Invoice 009439	553.00
2833	Goble Lumber Company	Invoice 896	751.00
2834	Greene & Cantrell Const	March Billing	554.00
2835	HACH	Invoice 509237	751.00
2836	Halbert Bros. Garage	March Billing	751.00
2837	Harcourt & Company	Invoice 04984	269.00
2838	Henson's Glass Ser.	March Billing	751.00
2839	Hettel Ward, Inc.	March Billing	553.00
2840	Holbrook's Garage	March Billing	554.00
2841	Houghton Distributing	March Billing	553.00
2842	Home Office Supply	March Billing	153.00
2843	Human Dev. Program	March Billing	266.02
2844	I & R Leasing	March Billing	1274.00
2845	James L. Stokes	March Billing	153.00
2846	Jiffy Fastening Sys.	March Billing	751.00
2847	Joe Kendrick	March Billing	731.01
2848	Johnson Controls, Inc.	Invoice 188225	751.00
2849	KENNE	March Billing	553.00
2850	Kent Industries, Inc.	March Billing	553.00
2851	Kent-Moore Tool Div.	Invoice 175283	553.00
2852	Kentucky Oil & Ref.	Invoice 34755	551.01
2853	Kentucky Welding Supply	March Billing	751.00
2854	Kon International Tr.	March Billing	553.00
2855	Inst. Distributors	Invoice 4037079	1274.00
2856	J. S. Letts, Inc.	March Billing	266.02
2857	KEY	Invoice 84-122	265.02
2858	Lawson Products, Inc.	March Billing	553.00
2859	Lexington Ind. Ser.	Invoice 88145	751.00
2860	Little's Hardware	March Billing	553.00
2861	Lomar Industries, Inc.	Invoice 1793	751.00
2862	Lloyd's Hardware	March Billing	553.00
2863	J & M Bus. Prod. Sales	March Billing	1131.00
2864	H & M Septic Tank Ser.	Invoice 226	731.01
2865	R. V. Hay Company	March Billing	751.00
2866	Way Metal Products, Inc.	Invoice 14631	553.00
2867	Means Service Center	March Billing	657.01
2868	Moore's S & T Hdw.	March Billing	751.00
2869	Monogram Fasteners, Inc.	March Billing	553.00
2870	Mountain Printing Co.	March Billing	553.00
2871	Mountain Truck Parts	March Billing	553.00
2872	Macmillan Publishing	Invoice 186073	269.00
2873	Old Dominion Bandages	March Billing	553.00
2874	Orkin Exterminating Co.	March Billing	731.01
2875	P.B. & S. Chemical Co.	March Billing	751.00
2876	Paul Miller Ford	March Billing	553.00
2877	Void		000.00
2878	Paintsville Truck Sales	Invoice 06767	553.00
2879	Piggly Wiggly Store	March Billing	951.00
2880	Pitney Bowes	March Billing	132.00
2881	Porter Industries	Invoice 112251	751.00
2882	Prent. Farm & Home Store	Invoice 78221	751.00
2883	Purolet Courier	March Billing	553.00
2884	Randy Wholesale	March Billing	751.00
2885	Rental Uniform Ser.	March Billing	657.01
2886	The Reliable Corp.	March Billing	153.00
2887	Walter Robert Meek	Invoice 5582	731.01
2888	S.W.H. Supply Company	Invoice 43943	751.00
2889	Safety-Kleen Corp.	March Billing	553.00
2890	Sandy Valley Hdw.	March Billing	751.00
2891	Shattler Music Co.	March Billing	269.00
2892	The Singer Company	March Billing	265.02
2893	Snap-On Tools	March Billing	553.00
2894	Southern School Supply	March Billing	266.01
2895	Scamville Shirt Show	March Billing	266.02
2896	State Wide Press	March Billing	269.00
2897	Stumbo's Ashland	Wrecker Service	554.00
2898	Sunet Supply Company	March Billing	153.00
2899	Tri-State Expt. Ser.	Invoice 20121	731.01
2900	Twin Bridge Auto Parts	March Billing	553.00
2901	Wayne Sales, Inc.	Invoice 6554	553.00
2902	Whitehouse-Humphrey	Invoice 5168	553.00
2903	Wholesale Auto Parts	March Billing	553.00
2904	Momwell Auto. Parts	March Billing	553.00
2905	F. S. Vanhoose & Co.	March Billing	751.00
2906	Wallace & Faulkner	March Billing	731.01
2907	Abbot Little Paint V.	Utilities	551.01

Check No.	NAME OF PAYEE	CHECK PURPOSE	Net Amount of Check
2908	Prent. City Ut. Comm.	Utilities	654.00
2909	Gulf Oil Corporation	Gasoline	152.00
2910	Ky. Oil & Ref. Co.	Gasoline	551.01
2911	Shepherd's Grocery	Gasoline	551.02
2912	Krom Int. Trucks, Inc.	Invoice 45219	553.00
2913	Twin Coals, Inc.	Coal	651.00
2914	Harold Ele. Lunchroom	February Reimb.	1481.13
2915	FCRL Program	February Reimb.	1481.13
2916	Void		000.00
2917	Wheelwright Lunchroom	February Reimb.	1481.13
2918	FCBE Chapter II	Transfer Fund	1481.33
2919	Freestonburg Postmaster	Postage	152.00
2920	FCBE Chapter I	Transfer Fund	1481.23
2921	FCBE Capital Outlay	Transfer Fund	1481.12
2922	Nat. Flood Ins. Prog.	Pol FL138465274	865.00
2923	Nat. Flood Ins. Program	Pol FL188465282	865.00
2924	Nat. Flood Ins. Program	Pol FL138475547	865.00
2925	The Big Sandy Ins. Ag.	Pol SHP1683074	861.00
2926	Lyons, Dings, Stephens	Utilities	652.00
2927	Collins Security Ser.	Inv. 001721	731.01
2928	Inf. Research Systems	Inv. 151045	154.00
2929	Ky. Oil & Ref. Company	Gasoline	551.01
2930	Allen Central Lunchroom	March Reimb.	1481.13
2931	Auxley Ele. Lunchroom	March Reimb.	1481.13
2932	Betty Layne H.S. Lrm.	March Reimb.	1481.13
2933	Clark Ele. Lunchroom	March Reimb.	1481.13
2934	J.H. Stumbo Ele. Lrm.	March Reimb.	1481.13
2935	Martin Ele. Lunchroom	March Reimb.	1481.13
2936	Haytown Ele. Lunchroom	March Reimb.	1481.13
2937	Helvin Ele. Lunchroom	March Reimb.	1481.13
2938	Prent. H.S. Lunchroom	March Reimb.	1481.13
2939	FCRL Program	March Reimb.	1481.13
2940	Wheelwright H.S. Lrm.	March Reimb.	1481.13

At the regular monthly meeting of the Floyd County Board of Education, held this 2nd day of May 1984

the following claims and bills duly itemized, were submitted to the Board, and being approved, the several sums set opposite to names of the individuals, firms or corporations, were ordered to be paid by the Treasurer to them, respectively, and the purposes set forth. Claimants and Secretaries must be careful to sign this order immediately after the last item as shown by the minutes of the meeting of the Board.

Check No.	NAME OF PAYEE	CODE & PURPOSE	Net Amount of Check
2941	James D. Adams	May Bd. Meeting 118.00	20.00
2942	Ray Campbell	May Bd. Meeting 118.00	23.24
2943	James A. Duff	May Bd. Meeting 118.00	27.00
2944	Mary A. Hall	May Bd. Meeting 118.00	27.92
2945	Fred Newsum	May Bd. Meeting 118.00	29.36
2946	Roy Kidd	High Watching 612.00	1,200.00
2947	David Harford II	Swimming Instructor269.00	222.00
2948	H & H Bookkeeping Ser.	April Service 132.00	595.00
2949	Eastern Leasing	Car Rental 152.00	250.00
2950	Eastern Leasing	Car Rental 152.00	250.00
2951	Della Stumbo	Trailer Spaces 871.01	90.00
2952	Denzil Ray Hall	Lease 871.02	200.00
2953	Bapt. Fell. Church of God	Lease 871.02	175.00
2954	Woodrow Burchett	Legal Service 114.00	175.00
2955	James E. Toombs Att.	Garnishment 215.00	285.44
2956	Rental Uniform Ser.	April Billing 657.01	19.46
2957	Ervin Adkins	April Mileage 267.00	53.90
2958	Haurice Allen	April Mileage 352.00	125.57
2959	Oliver Allen	April Mileage 267.00	134.82
2960	Ray Brackett.	Expenses 152.00	50.85
2961	Red Bush	Hil. & Expense 267.00	177.36
2962	Mary Castle	April Mileage 267.00	273.20
2963	Roberta Davidson	April Mileage 267.00	25.74
2964	Blanche E. Dings	April Mileage 267.00	202.28
2965	Philip Dings	April Mileage 352.00	136.80
2966	Denzil Halbert	April Mileage 352.00	199.08
2967	David Hinchman	April Mileage 267.00	185.58
2968	Ulysses Horn	April Mileage 267.00	144.36
2969	James F. Francis	April Mileage 267.00	89.28
2970	Wilbur R. Jamerson	April Mileage 267.00	161.28
2971	Mildred Kendrick	April Mileage 352.00	214.20
2972	Harlene J. Little	April Mileage 267.00	218.34
2973	Leasa Powers	April Mileage 267.00	203.58
2974	Wayne W. Ratliff	April Expenses 267.00	19.73
2975	Audrey Pratt	April Mileage 267.00	87.48
2976	Sandra Stone	April Mileage 267.00	52.20
2977	Anna Sue Stumbo	April Mileage 267.00	118.98
2978	Billie Jo Stegall	April Mileage 267.00	64.80
2979	Marcia Thompson	April Mileage 267.00	34.74
2980	David L. Turner	April Mileage 267.00	140.94
2981	Harry Wallace	April Mileage 267.00	19.43
2982	Leo Watts	April Mileage 267.00	182.70
2983	Lloyd Wells	April Mileage 267.00	23.94
2984	Haraha Yates	April Mileage 267.00	57.60
2985	Kim Gardner	April Mileage 267.00	175.32
2986	Myrtle Adams	Contract Driver 531.01	230.47
2987	Vina C. Akers	Contract Driver 531.01	266.00
2988	Jeanette Burchett.	Contract Driver 531.01	651.00
2989	Polly Burke	Contract Driver 531.01	199.50
2990	William G. Conn	Contract Driver 531.01	570.00
2991	Jimmie H. Hall	Contract Driver 531.01	490.20
2992	Hydrac Harmon	Contract Driver 531.01	460.75
2993	Monroe Howard	Contract Driver 531.01	285.00
2994	Frances Hunter	Contract Driver 531.01	665.00
2995	Kelly C. Keathley	Contract Driver 531.01	247.00
2996	Beva Rhea King	Contract Driver 531.01	1,159.13
2997	Owendlyn Lafferty	Contract Driver 531.01	1,152.86
2998	Shirley Lafferty	Contract Driver 531.01	722.00
2999	Joe W. Lewis	Contract Driver 531.01	328.70
3000	Rudolph Lewis	Contract Driver 531.01	380.00
3001	Ma. O. Nelson	Contract Driver 531.01	1,086.61
3002	Helvin Newman	Contract Driver 531.01	307.74
3003	Rita Sparkman	Contract Driver 531.01	342.00
3004	Brenda Watson	Contract Driver 531.01	380.00
3005	Larry Jervis	April Mileage 267.00	63.72
3006	Sharon Martin	April Mileage 267.00	88.56
3007	Arnold Adams	Special Trips 269.00	35.00
3008	Nancy S. Bailey	Special Trips 269.00	25.00
3009	Randy L. Martin	Career Days 269.00	25.00
3010	Zeda Martin	Career Days 269.00	25.00
3011	Collins Security Ser.	April Billing 731.01	435.00
3012	Twin Coals	Invoice 1002 651.00	938.01
3013	Joan Caldwell	Expenses 269.00	265.19
3014	Wallace Ratliff	April Mileage 267.00	31.68
3015	Allen Water Commission	Utilities 654.00	482.80
3016	Auxier Rd. Gas Co., Inc.	Utilities 652.01	8.00
3017	Auxier Water Company	Utilities 654.02	1,515.11
3018	Beaver Elkhorn Water Dist	Utilities 654.03	64.00
3019	Big Sandy R & C C	Utilities 653.00	1,732.80
3020	City of Wheelwright Ut.	Utilities 654.00	50.00
3021	Col. Gas of Ky., Inc.	Utilities 652.00	2,507.50
3022	East Ky. Utilities, Inc.	Utilities 652.03	6,296.11
3023	Equitable Gas Company	Utilities 652.00	5,750.62
3024	Floyd Co. Solid Waste, Inc.	Garbage Hauling 632.00	757.99
3025	Francis Water Company	Utilities 652.00	167.00
3026	Mike Little Gas Co., Inc.	Utilities 654.00	202.25
3027	Mid Creek Water District	Utilities 652.00	7,805.41
3028	Freestonburg Postmaster	Postage 153.00	708.60
3029	Col. Gas of Ky., Inc.	Utilities 652.00	500.00
3030	South Central Bell Tele.	Utilities 652.00	6,535.07
3031	The Inland Gas Company	Utilities 652.00	1,817.64
3032	Kentucky Power Company	Utilities 653.00	246.07
3033	Samuel H. Pollock	Cons. Ser. Hil. Lunch 659.00	2,420.00
3034	Samuel H. Pollock	Cons. Ser. Hil. Lunch 659.00	1,210.27
3034	Collins Gulf Service	Gasoline 551.01	681.85
3035	Crisder's Gro. & Ashland	Gasoline 551.02	1,200.00
3036	Fraser Bros. Ashland St.	Gasoline 551.01	64.30
3037	Jacob's Gulf	Gasoline 551.01	137.58
3038	Ken's Gulf Service	Gasoline 551.02	252.56
3039	Lloyd's Standard Ser.	Gasoline 551.01	421.08
3040	Shepherd's Boron Sta.	Gasoline 551.02	63.00
3041	Clem Stambaugh's Ashland	Gasoline 551.01	247.88
3042	Stratton's Ashland Sta.	Gasoline 551.01	379.69
3043	Stumbo's Ashland	Gasoline 551.02	1,847.61
3044	Allen Ele. Lunchroom	March Reimb. 1481.13	60.00
3045	Betsy Layne Ele. Lrm.	March Reimb. 1481.13	18.67
3046	Stumbo's Ashland	Gasoline 551.01	11.56
3047	Stumbo's Ashland	Gasoline 551.02	25.00
3048	Stumbo's Ashland	Gasoline 551.01	154.35
3049	Stumbo's Ashland	Gasoline 551.02	11.56
3050	Stumbo's Ashland	Gasoline 551.01	25.00
3051	Stumbo's Ashland	Gasoline 551.02	154.35
3052	Stumbo's Ashland	Gasoline 551.01	11.56
3053	Stumbo's Ashland	Gasoline 551.02	25.00
3054	Stumbo's Ashland	Gasoline 551.01	154.35
3055	Stumbo's Ashland	Gasoline 551.02	11.56
3056	Stumbo's Ashland	Gasoline 551.01	25.00
3057	Stumbo's Ashland	Gasoline 551.02	154.35
3058	Stumbo's Ashland	Gasoline 551.01	11.56
3059	Stumbo's Ashland	Gasoline 551.02	25.00
3060	Stumbo's Ashland	Gasoline 551.01	154.35
3061	Stumbo's Ashland	Gasoline 551.02	11.56
3062	Stumbo's Ashland	Gasoline 551.01	25.00
3063	Stumbo's Ashland	Gasoline 551.02	154.35
3064	Stumbo's Ashland	Gasoline 551.01	11.56
3065	Stumbo's Ashland	Gasoline 551.02	25.00
3066	Stumbo's Ashland	Gasoline 551.01	154.35
3067	Stumbo's Ashland	Gasoline 551.02	11.56
3068	Stumbo's Ashland	Gasoline 551.01	25.00
3069	Stumbo's Ashland	Gasoline 551.02	154.35
3070	Stumbo's Ashland	Gasoline 551.01	11.56
3071	Stumbo's Ashland	Gasoline 551.02	25.00
3072	Stumbo's Ashland	Gasoline 551.01	154.35
3073	Stumbo's Ashland	Gasoline 551.02	11.56
3074	Stumbo's Ashland	Gasoline 551.01	25.00
3075	Stumbo's Ashland	Gasoline 551.02	154.35
3076	Stumbo's Ashland	Gasoline 551.01	11.56
3077	Stumbo's Ashland	Gasoline 551.02	25.00
3078	Stumbo's Ashland	Gasoline 551.01	154.35
3079	Stumbo's Ashland	Gasoline 551.02	11.56
3080	Stumbo's Ashland	Gasoline 551.01	25.00
3081	Stumbo's Ashland	Gasoline 551.02	154.35
3082	Stumbo's Ashland	Gasoline 551.01	11.56
3083	Stumbo's Ashland	Gasoline 551.02	25.00
3084	Stumbo's Ashland	Gasoline 551.01	154.35
3085	Stumbo's Ashland	Gasoline 551.02	11.56
3086	Stumbo's Ashland	Gasoline 551.01	25.00
3087	Stumbo's Ashland	Gasoline 551.02	154.35
3088	Stumbo's Ashland	Gasoline 551.01	11.56
3089	Stumbo's Ashland	Gasoline 551.02	25.00
3090	Stumbo's Ashland	Gasoline 551.01	154.35
3091	Stumbo's Ashland	Gasoline 551.02	11.56
3092	Stumbo's Ashland	Gasoline 551.01	25.00
3093	Stumbo's Ashland	Gasoline 551.02	154.35
3094	Stumbo's Ashland	Gasoline 551.01	11.56
3095	Stumbo's Ashland	Gasoline 551.02	25.00
3096	Stumbo's Ashland	Gasoline 551.01	154.35
3097	Stumbo's Ashland	Gasoline 551.02	11.56
3098	Stumbo's Ashland	Gasoline 551.01	25.00
3099	Stumbo's Ashland	Gasoline 551.02	154.35
3100	Stumbo's Ashland	Gasoline 551.01	11.56
3101	Stumbo's Ashland	Gasoline 551.02	25.00
3102	Stumbo's Ashland	Gasoline 551.01	154.35
3103	Stumbo's Ashland	Gasoline 551.02	11.56
3104	Stumbo's Ashland	Gasoline 551.01	25.00
3105	Stumbo's Ashland	Gasoline 551.02	154.35
3106	Stumbo's Ashland	Gasoline 551.01	11.56
3107	Stumbo's Ashland	Gasoline 551.02	25.00
3108	Stumbo's Ashland	Gasoline 551.01	154.35
3109	Stumbo's Ashland	Gasoline 551.02	11.56
3110	Stumbo's Ashland	Gasoline 551.01	25.00
3111	Stumbo's Ashland	Gasoline 551.02	154.35
3112	Stumbo's Ashland	Gasoline 551.01	11.56
3113	Stumbo's Ashland	Gasoline 551.02	25.00
3114	Stumbo's Ashland	Gasoline 551.01	154.35
3115	Stumbo's Ashland	Gasoline 551.02	11.56
3116	Stumbo's Ashland	Gasoline 551.01	25.00
3117	Stumbo's Ashland	Gasoline 551.02	154.35
3118	Stumbo's Ashland	Gasoline 551.01	11.56
3119	Stumbo's Ashland	Gasoline 551.02	25.00
3120	Stumbo's Ashland	Gasoline 551.01	154.35
3121	Stumbo's Ashland	Gasoline 551.02	11.56
3122	Stumbo's Ashland	Gasoline 551.01	25.00
3123	Stumbo's Ashland	Gasoline 551.02	154.35
3124	Stumbo's Ashland	Gasoline 551.01	11.56
3125	Stumbo's Ashland	Gasoline 551.02	25.00
3126	Stumbo's Ashland	Gasoline 551.01	154.35
3127	Stumbo's Ashland	Gasoline 551.02	11.56
3128	Stumbo's Ashland	Gasoline 551.01	25.00
3129	Stumbo's Ashland	Gasoline 551.02	154.35
3130	Stumbo's Ashland	Gasoline 551.01	11.56
3131	Stumbo's Ashland	Gasoline 551.02	25.00
3132	Stumbo's Ashland	Gasoline 551.01	154.35
3133	Stumbo's Ashland	Gasoline 551.02	11.56
3134	Stumbo's Ashland	Gasoline 551.01	25.00
3135	Stumbo's Ashland	Gasoline 551.02	154.35
3136	Stumbo's Ashland	Gasoline 551.01	11.56
3137	Stumbo's Ashland	Gasoline 551.02	25.00
3138	Stumbo's Ashland	Gasoline 551.01	154.35
3139	Stumbo's Ashland	Gasoline 551.02	11.56
3140	Stumbo's Ashland	Gasoline 551.01	25.00
3141	Stumbo's Ashland	Gasoline 551.02	154.35
3142	Stumbo's Ashland	Gasoline 551.01	11.56
3143	Stumbo's Ashland	Gasoline 551.02	25.00
3144	Stumbo's Ashland	Gasoline 551.01	154.35
3145	Stumbo's Ashland	Gasoline 551.02	11.56
3146	Stumbo's Ashland	Gasoline 551.01	25.00
3147	Stumbo's Ashland	Gasoline 551.02	154.35
3148	Stumbo's Ashland	Gasoline 551.01	11.56
3149	Stumbo's Ashland	Gasoline 551.02	25.00
3150	Stumbo's Ashland	Gasoline 551.01	154.35
3151	Stumbo's Ashland	Gasoline 551.02	11.56
3152	Stumbo's Ashland	Gasoline 551.01	25.00
3153	Stumbo's Ashland	Gasoline 551.02	154.35
3154	Stumbo's Ashland	Gasoline 551.01	11.56
3155	Stumbo's Ashland	Gasoline 551.02	25.00
3156	Stumbo's Ashland	Gasoline 551.01	154.35
3157	Stumbo's Ashland	Gasoline 551.02	11.56
3158	Stumbo's Ashland	Gasoline 551.01	25.00
3159	Stumbo's Ashland	Gasoline 551.02	154.35
3160	Stumbo's Ashland	Gasoline 551.01	11.56
3161	Stumbo's Ashland	Gasoline 551.02	25.00
3162	Stumbo's Ashland	Gasoline 551.01	154.35
3163	Stumbo's Ashland	Gasoline 551.02	11.56
3164	Stumbo's Ashland	Gasoline 551.01	25.00
3165	Stumbo's Ashland	Gasoline 551.02	154.35
3166	Stumbo's Ashland	Gasoline 551.01	11.56
3167	Stumbo's Ashland	Gasoline 551.02	25.00
3168	Stumbo's Ashland	Gasoline 551.01	154.35
3169	Stumbo's Ashland	Gasoline 551.02	11.56
3170	Stumbo's Ashland	Gasoline 551.01	25.00
3171	Stumbo's Ashland	Gasoline 551.02	154.35
3172	Stumbo's Ashland	Gasoline 551.01	11.56
3173	Stumbo's Ashland	Gasoline 551.02	25.00
3174	Stumbo's Ashland	Gasoline 551.01	154.35
3175	Stumbo's Ashland	Gasoline 551.02	11.56
3176	Stumbo's Ashland	Gasoline 551.01	25.00
3177	Stumbo's Ashland	Gasoline 551.02	154.35
3178	Stumbo's Ashland	Gasoline 551.01	11.56
3179	Stumbo's Ashland	Gasoline 551.02	25.00
3180	Stumbo's Ashland	Gasoline 551.01	154.35
3181	Stumbo's Ashland	Gasoline 551.02	11.56
3182	Stumbo's Ashland	Gasoline 551.01	25.00
3183	Stumbo's Ashland	Gasoline 551.02	154.35
3184	Stumbo's Ashland	Gasoline 551.01	11.56
3185	Stumbo's Ashland	Gasoline 551.02	25.00
3186	Stumbo's Ashland	Gasoline 551.01	154.35
3187	Stumbo's Ashland	Gasoline 551.02	11.56
3188	Stumbo's Ashland	Gasoline 551.01	25.00
3189	Stumbo's Ashland	Gasoline 551.02	154.35
3190	Stumbo's Ashland	Gasoline 551.01	11.56
3191	Stumbo's Ashland	Gasoline 551.02	25.00
3192	Stumbo's Ashland	Gasoline 551.01	154.35
3193	Stumbo's Ashland	Gasoline 551.02	11.56
3194	Stumbo's Ashland	Gasoline 551.01	25.00
3195	Stumbo's Ashland	Gasoline 551.02	154.35
3196	Stumbo's Ashland	Gasoline 551.01	11.56
3197	Stumbo's Ashland	Gasoline 551.02	25.00
3198	Stumbo's Ashland	Gasoline 551.01	154.35
3199	Stumbo's Ashland	Gasoline 551.02</	



Check No.	NAME OF PAYEE	CODE & PURPOSE	Net Amount of Check
3337	Sylvia Allen	Flood Clean Up	613.00 49 20
3338	L. J. Allen	Flood Clean Up	613.00 24 50
3339	Denny Layne	Flood Clean Up	613.00 50 75
3340	Glenna Allen	Flood Clean Up	613.00 49 00
3341	Patty Lawson	Flood Clean Up	613.00 77 00
3342	Wilford Stevens	Flood Clean Up	613.00 84 00
3343	Ronald Salisbury	Flood Clean Up	613.00 73 50
3344	Sarah Barker	Flood Clean Up	613.00 28 00
3345	Rosemary Tackett	Flood Clean Up	613.00 52 50
3346	Clara Parker	Flood Clean Up	613.00 17 50
3347	James H. Harris	Flood Clean Up	613.00 40 25
3348	Loma C. Harris	Flood Clean Up	613.00 71 75
3349	Ruth Compton	Flood Clean Up	613.00 45 50
3350	Jacqueline Dillion	Flood Clean Up	613.00 49 00
3351	William Summers	Flood Clean Up	613.00 7 00
3352	Nelva Lawson	Flood Clean Up	613.00 86 00
3353	Jennifer Rogers	Flood Clean Up	613.00 24 50
3354	Bobby Rogers	Flood Clean Up	613.00 24 50
3355	James Roberts	Flood Clean Up	613.00 86 00
3356	Diana Kidd	Flood Clean Up	613.00 86 00
3357	Tex Hichell	Flood Clean Up	613.00 100 00
3358	Shelby Blavins	Flood Clean Up	613.00 24 50
3359	Pearl Ellis	Flood Clean Up	613.00 24 50
3360	Carolyn Moore	Flood Clean Up	613.00 24 50
3361	Sandi Moore	Flood Clean Up	613.00 24 50
3362	Kelvin Blavins	Flood Clean Up	613.00 86 00
3363	Steve Blavins	Flood Clean Up	613.00 86 00
3364	Ritchie Terry	Flood Clean Up	613.00 21 00
3365	Lorena Chaffins	Flood Clean Up	613.00 86 00
3366	Ronald Chaffin	Flood Clean Up	613.00 28 00
3367	Forrest Hughes	Flood Clean Up	613.00 56 00
3368	Sallie Woodrum	Flood Clean Up	613.00 42 00
3369	Paul Patton	Flood Clean Up	613.00 105 00
3370	Tessie Harvey	Flood Clean Up	613.00 42 00
3371	Anita Danner	Flood Clean Up	613.00 21 00
3372	Danny Danner	Flood Clean Up	613.00 21 00
3373	Violet Rowling	Flood Clean Up	613.00 21 00
3374	Libby Smith	Flood Clean Up	613.00 21 00
3375	Terry Spurlock	Flood Clean Up	613.00 21 00
3376	Elsie Wright	Flood Clean Up	613.00 21 00
3377	Lisa Robinson	Flood Clean Up	613.00 21 00
3378	Shelia Pack	Flood Clean Up	613.00 176 75
3379	Harcha Samone	Flood Clean Up	613.00 176 75
3380	Edith Heade	Flood Clean Up	613.00 176 75
3381	Narketta Heade	Flood Clean Up	613.00 176 75
3382	Mary Scott	Flood Clean Up	613.00 141 75
3383	Sherrie Webb	Flood Clean Up	613.00 28 00
3384	Sophie Hanne	Flood Clean Up	613.00 28 00
3385	Rodney Blackburn	Flood Clean Up	613.00 17 50
3386	Johnny Layne	Flood Clean Up	613.00 14 00
3387	Jimmy Hullins	Flood Clean Up	613.00 17 50
3388	Daniel Hutchinson	Flood Clean Up	613.00 14 00
3389	Johnny Hullins	Flood Clean Up	613.00 164 50
3390	Walt Carroll	Flood Clean Up	613.00 36 75
3391	Rod Patton	Flood Clean Up	613.00 164 50
3392	Jeffery Robinson	Flood Clean Up	613.00 112 00
3393	Ricky Shepherd	Flood Clean Up	613.00 17 50
3394	Larry Robinson	Flood Clean Up	613.00 112 00
3395	Doug Hullins	Flood Clean Up	613.00 28 00
3396	John Hughes	Flood Clean Up	613.00 24 50
3397	Paul Bryant	Flood Clean Up	613.00 26 25
3398	Donna Gray	Flood Clean Up	613.00 168 00
3399	Vivian Barnett	Flood Clean Up	613.00 66 50
3400	Shirline Patton	Flood Clean Up	613.00 87 50
3401	Derlene Martin	Flood Clean Up	613.00 38 50
3402	Yvonne Hoesley	Flood Clean Up	613.00 143 50
3403	Marcella Dameron	Flood Clean Up	613.00 24 50
3404	Bonita Compton	Flood Clean Up	613.00 59 50
3405	Virginia Martin	Flood Clean Up	613.00 31 50
3406	Syrlida Martin	Flood Clean Up	613.00 126 00
3407	Ruby Mayo	Flood Clean Up	613.00 119 00
3408	Geneva Bailey	Flood Clean Up	613.00 112 00
3409	William Patton	Flood Clean Up	613.00 168 00
3410	Owen Williams	Flood Clean Up	613.00 40 25
3411	Pam Wohlford	Flood Clean Up	613.00 94 50
3412	Judy Everaols	Flood Clean Up	613.00 66 50
3413	Robie Keachly	Flood Clean Up	613.00 17 50
3414	Billy Dings	Flood Clean Up	613.00 14 00
3415	Steve Lafferty	Flood Clean Up	613.00 14 00
3416	Michael Hall	Flood Clean Up	613.00 14 00
3417	Pauline Williamson	Flood Clean Up	613.00 224 00
3418	Patty Taylor	Flood Clean Up	613.00 224 00
3419	Cynthia Dove	Flood Clean Up	613.00 126 00
3420	Mary Terry	Flood Clean Up	613.00 224 00
3421	Rosemary Osborne	Flood Clean Up	613.00 189 00
3422	Hazel Robinson	Flood Clean Up	613.00 241 50
3423	Mike Williamson	Flood Clean Up	613.00 110 25
3424	Jeff Crisp	Flood Clean Up	613.00 80 50
3425	John Crisp	Flood Clean Up	613.00 87 50
3426	Arnold Wright	Flood Clean Up	613.00 161 00
3427	Shawn Daniels	Flood Clean Up	613.00 87 50
3428	Robyn Kidd	Flood Clean Up	613.00 126 00
3429	Anita L. Kidd	Flood Clean Up	613.00 94 50
3430	Dawn H. Kidd	Flood Clean Up	613.00 126 00
3431	Bobbie Blackburn	Flood Clean Up	613.00 255 50
3432	Lindsay Blackburn	Flood Clean Up	613.00 84 00
3433	Kenneth Hamilton	Flood Clean Up	613.00 101 50
3434	Kent Williamson	Flood Clean Up	613.00 113 75
3435	Jimmy Spriggs	Flood Clean Up	613.00 124 25
3436	Wanda L. Williamson	Flood Clean Up	613.00 61 25
3437	Edward Wright	Flood Clean Up	613.00 199 50
3438	Garry Shepherd	Flood Clean Up	613.00 143 50
3439	John Stone	Flood Clean Up	613.00 119 00
3440	Bobby Collins	Flood Clean Up	613.00 164 50
3441	David Attrip	Flood Clean Up	613.00 147 00
3442	Tammy Attrip	Flood Clean Up	613.00 192 50
3443	Jimmy Hall	Flood Clean Up	613.00 87 50
3444	Richard Daniels	Flood Clean Up	613.00 87 50
3445	Larry Castle	Flood Clean Up	613.00 89 25
3446	Charlotte Kidd	Flood Clean Up	613.00 126 00
3447	Karen Wright	Flood Clean Up	613.00 192 50
3448	Deulah Hatney	Flood Clean Up	613.00 143 50
3449	Tony Kidd	Flood Clean Up	613.00 164 50
3450	Lisa Kidd	Flood Clean Up	613.00 129 50
3451	Anette Kidd	Flood Clean Up	613.00 196 00
3452	Hary Joyce Hall	Flood Clean Up	613.00 112 00
3453	Ray Wright	Flood Clean Up	613.00 150 50
3454	Brad Kidd	Flood Clean Up	613.00 24 50
3455	Gail Kidd	Flood Clean Up	613.00 24 50
3456	Patricia Martin	Flood Clean Up	613.00 21 00
3457	Brenda Martin	Flood Clean Up	613.00 21 00
3458	Toby Walters	Flood Clean Up	613.00 31 50
3459	Diane S. Castle	Flood Clean Up	613.00 14 00
3460	Tommy Spriggs	Flood Clean Up	613.00 14 00
3461	Phineas Dye, Jr.	Flood Clean Up	613.00 82 25
3462	Haggie Dye	Flood Clean Up	613.00 28 00
3463	Void		000 00
3464	Gary Frazier	Flood Clean Up	613.00 414 75
3465	Randy L. Martin	Flood Clean Up	613.00 1,320 00
3466	Allen & Allan Hardware	Flood Clean Up	613.00 45 21
3467	Haycraft Enterprises	Flood Clean Up	613.00 406 00
3468	Double D. Supply Co.	Flood Clean Up	613.00 396 86
3469	Harold Howe. & Furn.	Flood Clean Up	613.00 60 70
3470	Haloney's	Flood Clean Up	613.00 53 46
3471	Hini Mac Market	Flood Clean Up	613.00 154 75
3472	Donna Turner	Honor Banquet	912.00 100 00
3473	Linda Adams	Honor Banquet	912.00 100 00
3474	Elmina Nelson	Honor Banquet	912.00 100 00
3475	Elsie Rahrig	Honor Banquet	912.00 100 00
3476	Carol Stone	Honor Banquet	912.00 100 00
3477	Barbara Church	Honor Banquet	912.00 100 00
3478	Llene Owens	Honor Banquet	912.00 100 00
3479	Conley's Ky. Food Store	Flood Clean Up	613.00 286 03
3480	Otis Akers	Reimb. For Tools	513.00 100 00
3481	David Herford II	Swimming Lessons	269.00 297 00
3482	Blanche E. Dings	Honor Banquet	912.00 66 03
3483	Freest. H.S. Luncheon	Honor Banquet	912.00 96 95

3484	Arnold Adams	Band Trip	512.00	60	00
3485	Willie Akers, Jr.	Band Trip	512.00	45	00
3486	H & H Bookkeeping Ser.	Hay Service	132.00	595	00
3487	Eastern Leasing	Car Rental	152.00	250	00
3488	Eastern Leasing	Car Rental	152.00	250	00
3489	Woodrow Burchett	Legal Service	114.00	175	00
3490	Denzil Ray Hall	Lease (land)	871.02	200	00
3491	Bapt. Fellowship Church	Lease	871.02	175	00
3492	Della Stumbo	Trailer Spaces	871.01	90	00
3493	Roy Kidd	Highwaying	612.00	1,240	00
3494	Richard Hackworth	Cutting Grass	731.01	150	00
3495	Wendy Saylor	Music Concert	269.00	75	00
3496	Bob Saylor	Music Concert	269.00	135	94
3497	Allen Ele. Luncheon	April Reimbursement	1481.13	5,634	00
3498	Allen Central H.S. Lrm.	April Reimb.	1481.13	4,976	00
3499	Auxilar Ele. Luncheon	April Reimb.	1481.13	2,542	00
3500	Betsy Layne Ele. Lrm.	April Reimb.	1481.13	5,285	00
3501	Clark Ele. Luncheon	April Reimb.	1481.13	6,798	00
3502	Garrett Ele. Luncheon	April Reimb.	1481.13	8,543	00
3503	Harold Ele. Luncheon	April Reimb.	1481.13	4,729	00
3504	J. H. Stumbo Ele Lrm.	April Reimb.	1481.13	13,980	00
3505	McDowell Luncheon	April Reimb.	1481.13	15,202	00
3506	Haytown Ele. Luncheon	April Reimb.	1481.13	4,794	00
3507	Malvin Ele. Luncheon	April Reimb.	1481.13	7,765	00
3508	Prater Ele. Luncheon	April Reimb.	1481.13	2,680	00
3509	Preest. Ele. Luncheon	April Reimb.	1481.13	10,859	00
3510	Preest. H.S. Luncheon	April Reimb.	1481.13	4,296	00
3511	FC Rural Luncheon Prog.	April Reimb.	1481.13	4,183	00
3512	Wayland Ele. Luncheon	April Reimb.	1481.13	3,403	00
3513	Osborne Ele. Luncheon	April Reimb.	1481.13	10,862	00
3514	Wheelwright H.S. Lrm.	April Reimb.	1481.13	2,516	00
3515	Polly Burke	Contract Driver	531.01	168	00
3516	William G. Conn	Contract Driver	531.01	480	00
3517	Jimmie J. Hall	Contract Driver	531.01	412	80
3518	Hydrac Harmon	Contract Driver	531.01	388	00
3519	Monroe Howard	Contract Driver	531.01	240	00
3520	Frances Hunter	Contract Driver	531.01	560	00
3521	Kelly C. Keathley	Contract Driver	531.01	208	00
3522	Beva Rhea King	Contract Driver	531.01	1,093	28
3523	Owendolyn Lafferty	Contract Driver	531.01	667	04
3524	Shirley Lafferty	Contract Driver	531.01	608	00
3525	Joe W. Lewis	Contract Driver	531.01	276	80
3526	Rudolph Lewis	Contract Driver	531.01	320	00
3527	Wm. O. Nelson	Contract Driver	531.01	915	04
3528	Helvin Jewman	Contract Driver	531.01	258	56
3529	Rita Sparkman	Contract Driver	531.01	288	00
3530	Brenda Watson	Contract Driver	531.01	320	00
3531	Nyrcle Adams	Contract Driver	531.01	194	08
3532	Vina C. Akers	Contract Driver	531.01	224	00
3533	Jeannette Burchett	Contract Driver	531.01	384	00
3534	Tony McCutchen	Flood Clean Up	613.00	31	50
3535	Ed Bryant	Flood Clean Up	613.00	234	50
3536	Janice Case	Flood Clean Up	613.00	255	50
3537	Louise Compton	Flood Clean Up	613.00	196	00
3538	Everett Gayheart	Flood Clean Up	613.00	45	50
3539	James D. Adams	June Meeting	118.00	20	00
3540	Ray Campbell	June Meeting	118.00	23	24
3541	James A. Duff	June Meeting	118.00	27	20
3542	Mary A. Hall	June Board Meeting	118.00	27	92
3543	Fred Newcome	June Meeting	118.00	29	36
3544	Volney Allen	Reimbursement	753.00	204	00
3545	Ervin Adkins	Hay Mileage	267.00	49	00
3546	Maurice Allen	Hay Mileage	352.00	115	59
3547	Oliver Allen	Hay Mileage	267.00	109	62
3548	Ray Brackett	Hay Mileage	152.00	15	73
3549	Mary Castle	Hay Mileage	267.00	158	22
3550	Roberta Davidson	Hay Mileage	267.00	17	82
3551	Blanche E. Dings	Hay Mileage	267.00	120	42
3552	Void			000	00
3553	Philip Dings	Hay Mileage	352.00	164	70
3554	James F. Francis	Hay Mileage	267.00	75	60
3555	Kim Gardner	Hay Mileage	267.00	147	78
3556	Denzil Halbert	Hay Mileage	352.00	198	18
3557	David Hinchman	Hay Mileage	267.00	165	42
3558	Ulysses Horn	Hay Mileage	267.00	185	77
3559	Wilbur Jamerson	Hay Mileage	267.00	133	02
3560	Larry Jervis	Hay Mileage	267.00	58	81
3561	Hildred Kendrick	Hay Mileage	352.00	212	22
3562	Harlene J. Little	Hay Mileage	267.00	204	12
3563	Sharon Martin	Hay Mileage	267.00	39	24
3564	Leesa Powers	Hay Mileage	267.00	60	48
3565	Audrey Pratt	Hay Mileage	267.00	34	20
3566	Billie Jo Stegall	Hay Mileage	267.00	69	12
3567	Anna Sue Stumbo	Hay Mileage	267.00	72	72
3568	Marcia Thompson	Hay Mileage	267.00	28	26
3569	David L. Turner	Hay Mileage	267.00	190	44
3570	Harry Wallace	Hay Mileage	267.00	13	75
3571	Leo Watts	Hay Mileage	267.00	147	24
3572	Lloyd Wells	Hay Mileage	267.00	47	53
3573	Marsha Yates	Hay Mileage	267.00	52	20
3574	Al Guckman	Mileage & Expense	514.00	100	00
3575	Al Guckman	Contract Salary	514.00	550	00
3576	Allen Water Commission	Utilities	652.00	259	74
3577	Auxilar Road Gas Co., Inc.	Utilities	652.00	721	90
3578	Auxilar Water Co.	Utilities	654.00	52	80
3579	Beaver Elk. Water Dist.	Utilities	652.00	1,148	80
3580	Big Sandy RECC	Utilities	653.00	2,097	38
3581	City of Wheelwright Ut.	Utilities	652.00	514	50
3582	East Ky. Utilities, Inc.	Utilities	652.00	1,794	87
3583	Equitable Gas Company	Utilities	652.00	334	00
3584	Floyd Co. Solid Waste	Garbage Hauling	652.00	2,500	00
3585	Francis Water Company	Utilities	654.00	146	25
3586	The Inland Gas Company	Utilities	652.00	500	00
3587	Martin Water Works	Utilities	654.00	392	06
3588	Nike Little Gas Co., Inc.	Utilities	652.00	2,999	08
3589	Mud Creek Water Dist.	Utilities	654.00	429	00
3590	South Central Bell Tele.	Utilities	652.00	1,785	73
3591	Kentucky Power Company	Utilities	653.00	28,562	81
3592	Bypro Gulf Service Sta.	Gasoline	551.01	4	50
			554.00	1	00
3593	Collins Gulf Service	Gasoline	551.01	431	29
			553.00	13	40
			553.00	22	35
			557.00	26	57
			553.00	141	42
3594	Compton's 18ct. Union 76	Gasoline	551.01	392	72
3595	Criden's Gro. & Ashland	Gasoline	551.01	179	25
3596	Halbert Bros. Garage	Gasoline	753.00	22	16
3597	Ken's Gulf Service	Gasoline	551.01	42	89
3598	Parkway Gulf	Gasoline	551.02	342	50
3599	Ruth Ann's 18ct. Union 76	Gasoline	754.00	5	00
3600	Stratton's Ashland Sta.	Gasoline	551.01	1,341	38
3601	Stumbo's Ashland	Gasoline	553.00	171	79
			551.02	8	00
			554.00	16	13
3602	Stumbo's Boron Ser. Sta.	Gasoline	553.00	23	00
			554.00	6	00
3603	Stumbo's	Gasoline	551.01	9	35
3604	Stumbo's Ashland	Urecker Service	554.00	115	00
3605	Allen Central H.S. Lrm.	Tony's Rebate	1481.13	316	48
3606	Allen Ele. Luncheon	Tony's Rebate	1481.13	247	68
3607	Auxilar Ele. Luncheon	Tony's Rebate	1481.13	27	52
3608	Betsy Layne Ele. Lrm.	Tony's Rebate	1481.13	467	84
3609	Clark Ele. Luncheon	Tony's Rebate	1481.13	233	92
3610	Garrett Ele. Luncheon	Tony's Rebate	1481.13	233	92
3611	Harold Ele. Luncheon	Tony's Rebate	1481.13	96	32
3612	Haytown Ele. Luncheon	Tony's Rebate	1481.13	165	12
3613	Haytown Ele. Luncheon	Tony's Rebate	1481.13	247	68
3614	Osborne Ele. Luncheon	Tony's Rebate	1481.13	122	50
3615	Preest. H.S. Luncheon	Tony's Rebate	1481.13	1,087	04
3616	Wayland Ele. Luncheon	Tony's Rebate	1481.13	165	12
3617	Wheelwright H.S. Lrm.	Tony's Rebate	1481.13	41	28
3618	Frank Prater	Flood Clean Up	613.00	28	00
3619	Charles Ray Harvey	Flood Clean Up	613.00	14	00
3620	Jennifer Martin	Hay Mileage	267.00	173	70
3621	Eliene Recktenwald	Hay Mileage	268.00	48	00
3622	John Caldwell	Reimb. EHA	266.02	124	23
3623	Sandra Stone	Mileage	267.00	90	54
3624	Col. Gas of Ky., Inc.	Utilities	652.00	1,427	50
3625	Col. Gas of Ky., Inc.	Utilities	652.00	2,545	90
3626	Layne, Dings, Stephens	Utilities	652.00	89	73
3627	Sandy Valley Water Dist.	Utilities	654.00	461	81



**PUBLIC NOTICE**

The City of Prestonsburg will accept applications until Sept. 14, 1984 for the position of mechanic. The mechanic will work under the direction of the street superintendent and inspect vehicles and equipment periodically in order to perform preventive maintenance. Applicant must have considerable knowledge of the standard practices, equipment and tools used in the automotive mechanic and equipment mechanic trade. Applicant must have all of his own tools. The job is Code No. 6011-Grade 46, Step 5. Mail applications to City Administrator, P.O. Box 31, Prestonsburg, Ky. 41653. The City of Prestonsburg is an Equal Opportunity Employer and does not discriminate on the basis of race, creed, sex or religion.

DAVID EVANS,  
City Administrator

9-5-2t.

**PUBLIC NOTICE**

The City of Prestonsburg will accept applications until September 14, 1984 for the position of Equipment Operator. Under general supervision the operator will drive a street sweeper and do related work as required. Applicant must have knowledge of the service requirements of automotive equipment and have the ability to operate a street-sweeper on medium to heavy truck safety and efficiently. Applicant must possess a valid drivers license. This job is Code No. 6021-Grade 45, Step 10. Mail applications to City Administrator, P.O. Box 31, Prestonsburg, Ky. 41653. The City of Prestonsburg is an Equal Opportunity Employer and does not discriminate on the basis of race, creed, sex or religion.

DAVID EVANS,  
City Administrator

9-5-2t.

**PUBLIC NOTICE**

The City of Prestonsburg will accept applications until Sept. 14, 1984 for the position of Street Superintendent. The superintendent plans, organizes and coordinates assignments in order to efficiently maintain streets, sidewalks, storm sewers, traffic signs, parking meters and similar city material. Applicant must have a considerable knowledge of the principle of repair and maintenance and must have the ability to supervise and coordinate the activities of a large group of workers. This job is Code No. 6001-Grade 54, Step 12. Mail applications to City Administrator, P.O. Box 31, Prestonsburg, Ky. 41653 by the specified time. The City of Prestonsburg is an Equal Opportunity Employer and does not discriminate on the basis of race, creed, sex or religion.

DAVID EVANS,  
City Administrator

9-5-2t.

**NOTICE OF INTENTION TO MINE**

Pursuant to Application  
Number 836-0133

In accordance with the provisions of KRS 350.055, notice is hereby given that Jerry J. Martin has filed an application for a permit for a surface coal mining and reclamation operation of approximately 2.0 acres located 1.0 mile northwest of Galveston, in Floyd county.

The proposed operation is approximately 2.9 miles from Route 979's junction with Branham's Creek Road. The latitude is 37° 27' 18". The longitude is 82° 28' 03". The surface area is owned by Jerry J. Martin.

The proposed operation is located on the McDowell U.S.G.S. 7½ minute quadrangle map. The operation will use the contour method of mining.

The application also includes a proposed land use change from the forestland pre-mining land use to a residential post-mining land use.

The application has been filed for public inspection at the Department of Surface Mining Reclamation and Enforcement's Prestonsburg Regional Office, 503 South Lake Drive, Prestonsburg, Kentucky 41653.

Written comments, objections, or requests for a permit conference must be filed with the Director of the Division of Permits, 6th Floor, Capital Plaza Tower, Frankfort, Kentucky 40601.

This is the final advertisement of this application; all comments, objections, or requests for a permit conference must be received within thirty (30) days of today's date.

**Celebrate Birthdays**



Rebecca LeAnn and Tiffany Denise Osborne celebrated their seventh and fourth birthdays, Aug. 25, at McDonald's of Pikeville. Their parents are Mr. and Mrs. Larry Osborne, of Grethel. They are the granddaughters of Mr. and Mrs. Victor Osborne, of Beaver, Mr. and Mrs. Bathus Bentley, of Betsy Layne, and Mr. and Mrs. Billy Joe Haynes, of Calluman, Alabama.

Guests attending the party were Lisa Osborne, Leslie Newsome, Erik McKinney, Selena and Shannon Blanton, Heather and Heidi Newsome, Michelle Newsome, Crystle Newsome, Rita Bentley, and Norma Clevenger. They received many gifts.

**PUBLIC NOTICE**

The Property Tax Rate for the City of Prestonsburg is established at .25 per \$100.00 of valuation.

Adopted the 27th day of August, 1984.

HAROLD W. COOLEY,  
Mayor

ATTEST:  
Sue Webb,  
City Clerk

9-5-2t.

**ADVERTISEMENT FOR BIDS**

The Floyd County Fiscal Court will accept bids on material items listed below. To qualify, sealed bids must be received by the office of the County Judge-Executive on or before September 14, 1984 at the hour of 10 a.m.

Bids will be opened and read publicly at the Floyd County Courthouse Annex Conference Room as an item of the fiscal court meeting agenda that day.

92,000 LF of 4" PVC; 20 4" gate valves w/box; 7 4" fire hydrants.

The court reserves the right to reject any and all bids for cause.

JOHN M. STUMBO,  
County Judge-Executive,  
Floyd County, Kentucky

8-29-3t.

**NOTICE OF INTENTION TO MINE**

Pursuant to Application  
Number 836-0073

(1) In accordance with the provisions of KRS 350.055, notice is hereby given that Transcontinental Coal Processing, Inc., filed an application for a permit for a surface coal mining and reclamation operation of approximately 190.2 acres located 1.6 miles northeast of Ivel, in Floyd county.

(2) The proposed operation is approximately 1.4 miles northwest from U.S. 23 junction with Ivy Creek Road and located 0.7 miles north of Ivy Creek. The latitude is 37° 36' 42"N. The longitude is 82° 39' 30" W. The surface area is owned by James Trimble heirs, Don Trimble, Betty Trimble, Otto Endicott, S.P. and Laura Davidson, Eugene and Elsie Lewis, May Trimble Murphy, and Jume Trimble Marty.

(3) The proposed operation is located on the Harold U.S.G.S. 7½ minute quadrangle map. The operation will use the area method of mining.

(4) The application has been filed for public inspection at the Department of Surface Mining Reclamation and Enforcement's Prestonsburg Regional Office, 503 South Lake Drive, Prestonsburg, Ky. 41653. Written comments, objections, or requests for a permit conference must be filed with the Director of the Division of Permits, 6th Floor, Capital Plaza Tower, Frankfort, Kentucky 40601.

This is the final advertisement of this application; all comments, objections, or requests for a permit conference must be received within thirty (30) days of today's date.

**WAYLAND**

**WOMAN'S CLUB PICNIC**

Members of the Lackey-Garrett-Wayland Woman's Club were guests at a picnic Friday, August 24, at the home of the club's immediate past president, Mrs. Otto Martin, Wayland.

Following the picnic supper, club members came indoors, where the devotional was given by Mrs. Marsella Bradley, after which the immediate past president made comments voicing her appreciation for the assistance given her by the club members during her term of office.

Miss Ruby Akers, of Drift, past governor of the Kentucky Federation of Women's Club's Seventh District and presently Conservation chairman for the federation, installed new officers, who are Parliamentarian, Mrs. J.C. Wells; treasurer, Mrs. Don Hughes; corresponding secretary, Mrs. Otto Martin; recording secretary, Mrs. Hansel Bradley; vice president, Mrs. Louise West; president, Mrs. Marie Mullins.

After installing the new officers, Miss Akers gave a brief summary of the summer workshop she had recently attended, giving dates of the Federation's various fall meetings and explaining her duties as the new Conservation Chairman. She advised that it is the goal of the Conservation Department to plant coffee trees (the state's official tree) at as many schools as possible and urged the club to become involved in this project.

The new club president then presided over a business meeting in which programs were set up for the coming year.

Those attending the picnic were Mrs. James A. Duff, Mrs. J.C. Wells, Mrs. Louise West, Mrs. S.M. Martin, Mrs. Stanley Bamer, Mrs. James E. Martin, Mrs. Hansel Bradley, Mrs. Felix Coburn, Mrs. Marcellous Dunfee, Mrs. Don Hughes, Mrs. Marie Mullins, and the hostess, Mrs. Otto Martin, members, and one former club member and presently out-of-state guest, Mrs. H.J. Sherman, of Beckley, W. Va., and Miss Ruby Akers.

**Scouting School Night Set in Floyd, Sept. 13**

School Night for Scouting, a special program to enroll new Cubs, Scouts and their parents, will be conducted in Floyd county, Sept. 13.

The School Nights are sponsored by the Blue Grass Council, Boy Scouts of America, and will be held in every elementary school on designated evenings. Almost 400 schools in 50 counties will open their doors to allow new Cubs and Scouts to join. This is the fifth year for this coordinated effort. Four thousand new members were enrolled during School Night last year.

Alice McDonald, superintendent of public instruction, is serving as chair for the School Night program. She heads a group of 1,000 adult volunteer leaders who will conduct the School Night meetings. Preparation for this comprehensive joining effort has been under way for several months, and local school superintendents and principals have voiced their support.

During each School Night program, volunteer leaders will explain the Tiger Club, Cub Scout and Boy Scout programs, and enroll new members. Parents are asked to attend with their sons in order to be informed of the Scouting activities. Boys 7, 8, 9 or 10 years old, or in the second through fifth grades, may join Cub Scouting. Those 11 years old or older, or in the sixth grade, may join the Boy Scout program.

**NOTICE OF INTENTION TO MINE**

Pursuant to Application  
Number 836-0111

In accordance with the provisions of KAR 350.055, notice is hereby given that Double R Coal Company, Inc., Box 2742, Pikeville, Ky. 41501, has filed an application for a permit for a surface and auger mining operation. The proposed operation will affect a surface disturbance of 26.00 acres and will underlie an additional 11.94 acres located 2.4 miles southeast of Martin in Floyd county.

The proposed operation is approximately 0.8 miles north from KY 1210 junction with KY 80 and located 0.30 miles north of Stephens Branch. The latitude is 37° 33' 58". The longitude is 82° 46' 28".

The proposed operation is located on the Martin USGS 7½ minute quadrangle map. The surface area to be disturbed is owned by Ralph Moore, Alma Dingus and Henry Dingus.

The operation will underlie land owned by Ralph Moore, Alma Dingus and Henry Dingus.

The proposed operation will affect an area within 100 feet of public road Muddy Br. County Road. The operation will not involve relocation of the public road.

The application has been filed for public inspection at the Department of Surface Mining Reclamation and Enforcement's Prestonsburg Regional Office, 503 South Lake Dr., Prestonsburg, Ky. 41653. Written comments, objections, or request for a permit conference must have attached a copy of the newspaper clipping and must be filed with the Director of the Division of Permits, 6th Floor, Capital Plaza Tower, Frankfort, Kentucky 40601.

**State Retired Teachers To Hold Workshop Here**

The annual workshop of the Kentucky Retired Teachers' Association will be held Thursday, Sept. 13, at May Lodge, Jenny Wiley State Park.

KRTA President J.D. Turley, Jr. will preside, and discussions of retirement, NRTA's work, state legislation as it pertains to retired teachers, and health insurance will be given by M.L. Archer, past NRTA president; Ted Crosthwait, state coordinator; Dr. Marvin Dodson, executive director of the association, and insurance representatives. Charles Spears, of Pike county, Big Sandy district president, will be in charge of the afternoon session. Mrs. Danise Amburgy is president of the local retired teachers.

**STANLEY STEEMER®**

The carpet cleaning company women recommend

**LIVING ROOM AND HALL OR DINING ROOM AND HALL**

Scotchgard

\$34<sup>95</sup>

10% OFF any additional room.



1-800-562-8902

\*OFFER EXPIRES OCTOBER 6, 1984

9-5-4t.

**CLIP AND SAVE**

**PRESTONSBURG COMMUNITY COLLEGE**  
**University of Kentucky**  
**COMMUNITY SERVICES/CONTINUING EDUCATION**  
**FALL SCHEDULE 1984**

To register: mail payment with pre-registration form to James W. Ratcliff, Coordinator, Community Services/Continuing Education, Prestonsburg Community College, Prestonsburg, KY 41653. Make check payable to PCC. For more information, phone 886-3863, ext. 215.

**BUSINESS & INDUSTRIAL TECHNOLOGIES**

**FINANCIAL PLANNING:** Homer Forster; Wed., 6:30-8:30 p.m., Sept. 12-Nov. 14; Betsy Layne High School, \$35/person, \$50/married couple.

**REAL ESTATE INVESTING:** Homer Forster; Thurs., 6:30-9:00 p.m., Sept. 13-Oct. 4; P113, \$50.

**BOOKKEEPING:** Bill Bottoms, Mon., 6:30-8:30 p.m., Sept. 10-Oct. 15; M103, \$45.

**TECHNIQUES FOR REPORT WRITING:** Phyllis Honshell; Mon., 6-8 p.m., Oct. 1-22; J129, \$30.

**TECHNIQUES FOR ORAL REPORTS AND SPEECHES:** Carolyn Turner; Wed., 6-8 p.m., Oct. 31-Nov. 21; P102, \$30.

**REFRESHER TYPING:** Mazola Salmons, Tues., 5-6 p.m., Sept. 11-Oct. 16; P202, \$28.

**ENGINEER-IN-TRAINING REVIEW:** Hailu Bogale, Kenneth Fuller, Charles Robertson, John D. Sammons, and others; M & W, 6:30-9:30 p.m., Sept. 10; J159, \$90.

**KPDES WATER SAMPLING TECHNIQUES:** October, TBA, \$35.

**ADVANCED HEATING AND COOLING:** Larry Short; Mon., 6:30-8:30 p.m., Sept. 10-Nov. 12; J159, \$80.

**INTRODUCTION TO MICROPROCESSING:** Kenneth Robinson; Mon., 7-9 p.m., Sept. 11-Nov. 27; J119, \$60.

**COMPUTER PROGRAMMING:** Kenneth Robinson; Fri., 6-8 p.m., Sept. 14-Nov. 30; J151, \$60. Other Computer Workshops for Business and Industry will be Offered on Demand.

**FAMILY HEALTH AND CHILDBIRTH EDUCATION**

**PREPARED CHILDBIRTH:** Vikki McGuire and Jean Rosenberg; Mon., & Thurs., 7-9 p.m., 6 week classes from September-December, PCC, call 886-3863, ext. 213.

**RECREATION AND PHYSICAL FITNESS**

**DRIVER EDUCATION FOR ADULTS:** John Noakes; Wed., 5:30 p.m., Organizational Meeting; Sec. A—Sept. 12; Sec. B—Oct. 17; MC-C, \$120.

**SPECIALIZED EXERCISE PROGRAMS:** Judy Short; Mon., 6:30-7:30 p.m., Sept. 10-Nov. 12; MC-B, \$25.

**EXERCISE FOR WEIGHT CONTROL:** Judy Short; Mon., 7:30-8:30 p.m., Sept. 10-Nov. 12; MC-B, \$25.

**SIGN LANGUAGE:** Helen Martin; Wed., 6:30-8 p.m., Sept. 12-Oct. 17; P114, \$30.

**KARATE:** Jeff Weddle; M-W-TH, Beginning 6-7 p.m., Intermediate 7:15-9:00 p.m., Sept. 5-Dec. 13; M110, \$25/month, \$12.50/December.

**BEGINNING BODYBUILDING/WEIGHT TRAINING:** Gary Burruss; Mon., & Thurs., 5-6 p.m., Sept. 10-Oct. 18; M110, \$25.

**BEGINNING GYMNASTICS:** Jonni Harris/Kim VanHoose; Sat., 9-11 a.m. children under 9 yrs; 10-11 a.m. 9 yrs. and up, Sept. 8-Dec. 15; Archer Park, \$25/month, \$12.50/December.

**INTERMEDIATE GYMNASTICS:** Jonni Harris/Kim VanHoose, Sat., 11 a.m., Sept. 8-Dec. 15; Archer Park, \$25/month, \$12.50/December.

**ADVANCED GYMNASTICS:** Robin Carlson; Thurs., 4-5:30 p.m., Sept. 6-Dec. 13; Archer Park, \$25/month, \$12.50/December.

**BEGINNING BRIDGE:** Barbara Burke; 8 weeks, TBA.

**ARTS & CRAFTS**

**ART GUILD:** Tom Whitaker; Thurs., 7 p.m., Sept. 13; P106, Annual Fee—\$20.

**POTTERS GUILD:** Begins Sept. 11, Semi-Annual Fee—\$30.

**BEGINNING CERAMICS:** Tues., 6-8 p.m., Sept. 18-Nov. 6; MC-A2, \$40.

**BEGINNING PHOTOGRAPHY:** David Gardner; Tues., 7-9 p.m., Sept. 11-Oct.30; P115, \$48.

**BEGINNING DARKROOM:** David Gardner; Tues., 7-9 p.m., Nov. 6-Dec. 11; P115, \$48.

**FLOWER ARRANGING:** Sharon Campbell; Thurs., 6-8 p.m., Sept. 20-Oct. 18; P216, \$35.

**STAINED GLASS:** Bobby Price; Thurs., 6-8:30 p.m., Sept. 13-Oct. 11; MC-A2, \$30.

**ADVANCED STAINED GLASS:** Bobby Price; Thurs., 6-8:30 p.m., Oct. 18-Nov. 15; MC-A2, \$30.

**COOKING & TEXTILES**

**UPHOLSTERY:** Helen Burchett; Mon., 5:30-7:30 p.m., Sept. 10-Oct. 29; MC-C, \$32.

**BEGINNING SEWING:** Shelba Phillips; Tues., 6-8 p.m., Sept. 11-Oct. 30; MC-C, \$28.

**DRESSMAKING:** Helen Burchett; Mon., 5:30-7:30 p.m., Nov. 5-Dec. 10; MC-C, \$28.

**CANDY MAKING:** Linda Little; Wed., 6-9 p.m., November 7; P216, \$16.50.

**CAKE DECORATING:** Shelba Phillips; Tues., 6-8 p.m., Nov. 6-Dec. 11; P216, \$28.

**KNITTING/CROCHETING:** Judith Carr; Mon., 6:30-8:30 p.m., Sept. 10-Oct. 29; P106, \$32.

**THEATER & DANCE**

**CREATIVE DRAMA:** Wed., 6-7:30 p.m., Sept. 12-Dec. 5; MC-B, \$25.

**BALLET:** Robin Carlson; Mon., 4-5 p.m. 4-12 yrs; 5-6 p.m. 13 yrs and up, Sept. 10-Dec. 10, MC-B, \$18/month, \$9/December.

**JAZZ:** Dorothy Howard; Thurs., 8:15-9:15 p.m., Sept. 13-Dec. 13; MC-B, \$18/month, \$9/Dec.

**TAP:** Dorothy Howard; Thurs., 7:15-8:15 p.m. Sept. 13-Dec. 13; MC-B, \$18/month, \$9/Dec.

**MUSIC**

**COMMUNITY CHORUS:** Gus Kalos; Mon., 7 p.m., August 27; J155, Free.

**BEGINNING GUITAR CLASS:** Troy Calhoun; Wed., 5:45-6:45 p.m. Sept. 12-Nov. 14; J155, \$50.

**BAND INSTRUMENT LESSONS:** Gus Kalos; Mon., 6 p.m., Organizational Meeting, August 27; J155, \$30/month, \$15/December.

**VOICE:** Gus Kalos; Mon., 6 p.m., Organizational Meeting, August 27, J155, \$30/month, \$15/Dec.

**PRE-REGISTRATION FORM**

Name \_\_\_\_\_ Phone No. \_\_\_\_\_

Address \_\_\_\_\_  
(Street or Box No.) (City) (State) (Zip Code)

Instructor \_\_\_\_\_ Course \_\_\_\_\_ Course Fee \_\_\_\_\_

**FOR SALE**



Brick and stucco English Tudor style home with wood shake roof and excellent quality throughout. The nine rooms have specially planned features, slate, tile, random plank flooring, two wood-burning fireplaces, custom designed kitchen, two recreation room areas plus den. Professionally landscaped oversize lot; all the extras you would plan for yourself. Prestonsburg in town location. Shown by appointment.

**RATLIFF & LENOX**  
**Real Estate**

Phyllis Ratliff Lenox, Real Estate Broker  
Prestonsburg, Ky. 41653 Office (606) 886-6138

**INSTRUCTION**  
**LEARN TO DRIVE**  
AS SEEN ON TV  
  
**NOW TRAINING ON DOUBLE-TRAILERS**  
NO EXPERIENCE NEEDED! We train MEN and WOMEN. No need to quit present job. Full or Part-time training. DOT Certification. Placement Dept.  
**ALLIANCE**  
TRACTOR-TRAILER TRAINING CENTERS  
ARDEN, NC  
Call Toll Free Anytime  
**1-800-334-1203**





# FARMER'S MARKET



**OPEN 8 TO 10**  
EVERY DAY

PH: 478-5275  
HAROLD, KY.



6½-OZ. CAN  
**STAR-KIST TUNA** **69¢**

4-ROLL PKG.  
**BANNER BATH TISSUE** **89¢**

30-CT. BOX GLAD  
**LARGE KITCHEN BAGS** **\$1.99**

25-LB. BAG TRAIL BLAZER  
**CHUNK DOG FOOD** **\$3.99**



**KRAFT SINGLES**  
AMERICAN CHEESE FOOD  
12-OZ. PKG. **\$1.49**

147-OZ. BOX  
**PUREX DETERGENT** **\$3.99**

32-OZ. BTL.  
**STOKELY TOMATO CATSUP** **89¢**

**DIET PEPSI, PEPSI, MT. DEW, PEPSI FREE** 12-PAK CANS **\$3.25**



**ARMOUR TREET LUNCHEON MEAT**  
12-OZ. CAN **99¢**

**CUCUMBERS**  
6 FOR **\$1.00**

**FRESH CABBAGE** .LB. **15¢**

**RUSSETT POTATOES** 10-Lb. Bag **\$1.69**

**GOLDEN RIPE BANANAS**  
4 LBS. FOR **\$1.00**



**GRADE A CUT-UP FRYERS**  
**69¢** LB.



**FRESH GROUND CHUCK** **\$1.49** LB.

**IGA TABLERITE ALL MEAT OR BEEF WIENERS** 12-OZ. PKG. **98¢**

**NEW YORK STRIP STEAK** **\$2.98** LB.



**FREE DELIVERY WITH MINIMUM \$20 PURCHASE WITHIN 3 MILE RADIUS.**

- PRICES EFFECTIVE THRU SEPT. 9
- NOT RESPONSIBLE FOR PRINTER'S ERRORS
- WE HAVE FEED FOR LIVESTOCK.
- WE WELCOME FEDERAL FOOD STAMPS. OWNERS, HAROLD & ANN COOLEY.

**WITH YOUR OWN HOME SATELLITE EARTH STATION, YOU CAN WATCH THE TV PROGRAM YOU WANT... WHEN YOU WANT TO WATCH IT**

- We sell Multiple Television or home receiving systems.
- We service satellite receiving systems
- Drake • Dexcel • Locom • Dark Star
- Janeil • Archfinder
- Plus many other brands.

**MANY TYPES OF SYSTEMS FOR LESS THAN \$2000.00**



**COMMERCIAL COMMUNICATIONS SATELLITE RECEIVING SYSTEMS**  
1/2 Mile North of Airport on U.S. 23 South  
Phone: (606) 789-3301, or Ray at 886-1812

## Best Bets On KET

Child Sexual Abuse: What Your Children Should Know—This pioneering series, hosted by Mike Farrell, takes a look at the harsh realities of child sexual abuse and provides clear, straightforward information about what can be done to protect children. The five programs in the series are designed to reach specific audiences: parents and other adults, young children (grades K-3), older children (grades 4-7), teens in junior and senior high, and young adults (senior high school). All programs will air at 8:00 p.m., beginning Monday, Sept. 17, with two programs to be aired on Sept. 18. The KET-produced program, "Child Sexual Abuse: A Kentucky Perspective," will be aired after the final series program on Thursday, Sept. 20, at 9:00 p.m.

The Voyage of the Mimi—This series 13-episode adventure and documentary series about science and math for nine-through 12-year-olds begins on KET Monday, Sept. 10, at 6:00 p.m. Each program is in two segments: the first chronicles the adventures of a pair of young marine scientists aboard the ketch "Mimi," and the second is a documentary "expedition" that further explores a theme or concept introduced in the first half.

Great Performances: Live From Lincoln Center—"Bach to Bach" The Chamber Music Society of Lincoln Center is joined by the Academy of Ancient Music, an original instrument ensemble from Great Britain, for an evening of music by Johann Sebastian Bach, on Wednesday, Sept. 12, at 8:00 p.m.

The Constitution: That Delicate Balance—A springboard for examining public policy and the Constitution, each program presents a hypothetical case study based on contemporary constitutional issues, with commentary provided by Fred Friendly and former Supreme Court Justice Potter Stewart. The series begins Sunday, Sept. 23, at 10:00 p.m.

Opera From Arena Di Verona—The historic outdoor arena in Verona, Italy, is the spectacular setting for two Puccini operas: "Turandot," on Wednesday, Sept. 12, at 10:00 p.m., and "Tosca," on Saturday, Sept. 15, at 8:00 p.m.

Soundstage—The popular and varied music series begins a new season on KET on Saturday, Sept. 29, at 11:00 p.m., with the Canadian rock group, "Loverboy."

### M.O.M.S. MEETING SET AT PIKEVILLE

Tuesday, September 11, at 7:30 p.m. at the Pikeville Library, the M.O.M.S. monthly meeting will be held.

Dr. Christina Slusher, M.D., will be guest speaker and will be discussing "Potty Training and Bed Wetting."

Everyone is invited and encouraged to attend.

## Nominated for Who's Who



Beverley DeRossett, senior this year at Prestonsburg High School, has been nominated for inclusion in Who's Who Among High School Students. She is the granddaughter of Mr. and Mrs. Harry Hager, of Auxier.



## RALPH'S TIRE SERVICE

U.S. 23 No., Prestonsburg • 886-8806

**New Radial and Non-Radial Tires with Road Hazard Warranty**

- RECAPS—ALL 13" & 14" RADIAL MUD & SNOW—ONLY \$25.95
- RECAPS—13" HIGHWAY—ONLY \$19.95 \*While Inventory Lasts.

Recaps in stock all sizes (Radial & Non-Radial). All tires mounted and computer wheel balanced **FREE**. All new tires balanced and rotated **FREE**—1 Time.

**NEW BATTERIES—\$41.95 (Exchange)**

**Prestonsburg Drive-In & Munch-Out**

**OPEN THURSDAY, FRIDAY, SATURDAY & SUNDAY ONLY**  
**CLOSED MONDAY, TUESDAY AND WEDNESDAY**

ON UNIVERSITY DRIVE AT HIGHLAND PLAZA  
24-HOUR PHONE: 886-2735 For up-to-minute information  
RIBS TO GO, 886-2735, OPEN 6:45 PM

**SHOWTIME 8:30 P.M. ADMISSION: \$3.00 / KIDS UNDER 12: FREE**  
**DRIVE ON IN & CARRY OUT!**

Where The Ribs Are...You'll Stick to Our Ribs  
• Egg Rolls • Tacos • Catherine's Old Fashion Hot Dogs  
Fried Banana Peppers, Mushrooms & Zucchini  
HAVE US CATER YOUR PARTIES • COOLERS WELCOME

**Don't Forget! Friday Night Drawing**  
Mike Wright, of Prestonsburg, would have won \$325 had he been present last Friday Night.  
**THIS FRIDAY'S DRAWING WILL BE FOR \$350**  
if no winner, we'll draw again Saturday night for \$350

**Thursday • Friday • Saturday • Sunday**

<b>"CANNONBALL RUN PART II"</b>	Burt Reynolds Dean Martin Sammy Davis Sean Connery Jamie Ford	<b>"LASSITER"</b> With Tom Selleck
---------------------------------	---	--



# STRAND TWIN

PRESTONSBURG, KY. • 606-886-2696

**STRAND I**  
Starts Fri., Sept. 7

Where dreams have a funny way of coming true.



SHOWTIMES 7:15 and 9:15.

**STRAND II**  
HELD OVER

"Stunning! Not since the Beatles burst off the screen in 'A Hard Day's Night' has the sense of a new generation's arrival on the pop scene been so vividly and excitingly conveyed!"  
—Kurt Loder, Rolling Stone

Prince  
in his first motion picture  
**Purple Rain**



SHOWTIMES, 7:30 and 9:30.

**Sunday matinee open 1:00, start 1:30, over 3:20.**



Mercedes-Benz



Now in Stock:  
1979 450 SL  
1981 380 SL

We also have in stock 10 additional  
new Mercedes Benz automobiles.

**Steenbergen** AUTO  
WORLD

2565 Winchester Ave., Ashland, KY., 606-329-2288

To Wed, Sept. 15

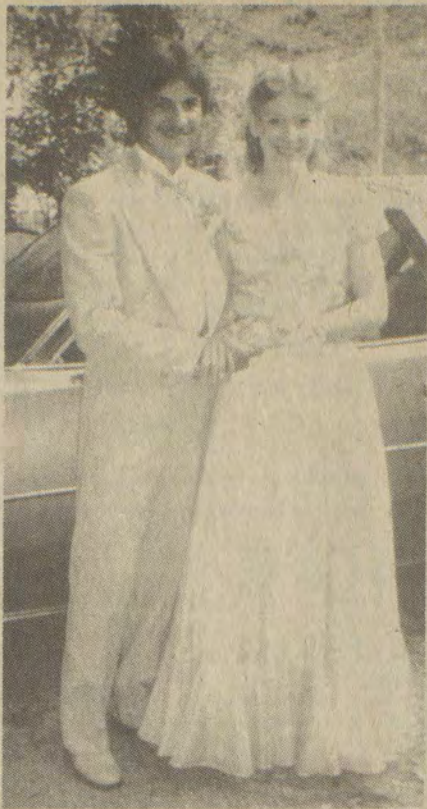

Mr. and Mrs. Lloyd Maynard, of Endicott, Ky., announce the engagement and forthcoming marriage of their daughter, Arlene, to Mr. Keith Burchett, son of Mr. and Mrs. John Kenneth Burchett, of Cow Creek, Ky.

The marriage will be solemnized Saturday, September 15, at 1 p.m. at the Endicott Free Will Baptist Church where the gracious custom of open church will be observed. A reception will follow at the home of the bride's parents at Endicott.

### Late Acreage Reports Are Still Acceptable

J.P. Hill, chairman of the Floyd County ASC Committee, said last week farmers in Floyd county have not filed a crop report this year. July 15, was the final day for farmers to report their 1984 planted acres.

"Late-filed acreage reports will be accepted as long as the farmer pays the cost of verifying the acreage and there is physical evidence of production," Hill said. Late reports are subject to mandatory spot check.

He said farmers who did not plant program crops this year should submit a "zero" report to protect their base and future farm program eligibility.

Acreage reports currently on file indicate that 38 farms in Floyd county are certified and eligible for 1984 farm program benefits.

Painting the house? Coat door hinges, knobs, lock latches and other hardware with a coating of petroleum jelly to reduce scraping afterward.

## LITTLE BEAR MARKET

ALLEN, KY.  
874-2290

HOURS: MONDAY-SATURDAY 8 A.M.-8 P.M. SUNDAY 10 A.M.-6 P.M.

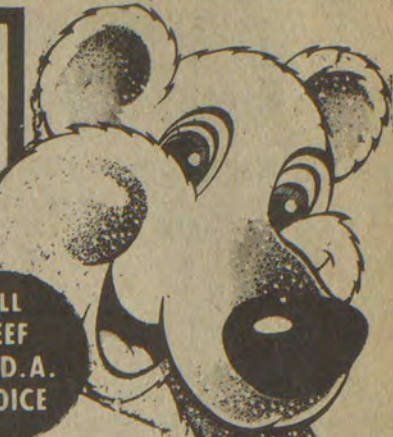

ALL  
BEEF  
U.S.D.A.  
CHOICE

T-BONE  
STEAK

\$3.89  
LB.



FISCHER'S SLICED  
PLATTER BACON

99¢  
LB.



PRICES IN EFFECT  
WED., SEPT. 5  
THRU SUN., SEPT. 9  
• QUANTITY RIGHTS  
RESERVED  
• NOT RESPONSIBLE  
FOR PRINTER'S ERRORS

1-LB. PKG. THICK-SLICED  
FISCHER'S  
BOLOGNA

\$1.59

12-OZ. PKG. FISCHER'S  
SKINLESS  
WIENERS

99¢

FISCHER'S CHUNK  
SALT  
BACON

\$1.09  
LB.

END CUT  
PORK  
CHOPS

\$1.49  
LB.

RIB CUT  
PORK  
CHOPS

\$1.89  
LB.

CENTER CUT  
PORK  
CHOPS

\$1.99  
LB.

COUNTRY STYLE  
PORK  
RIBS

\$1.39  
LB.

FRESH  
GROUND  
BEEF

\$1.09  
LB.

SIRLOIN  
STEAK

\$3.49  
LB.

BUCKET  
CUBED  
STEAK

\$1.99  
LB.

171-OZ. FAMILY SIZE  
NEW! UNSCENTED  
TIDE  
DETERGENT

\$6.99

4-LB. BAG PEAK  
PINTO  
BEANS

\$1.49

15-OZ. ALLEN  
TURNIP  
GREENS

3/\$1

10-OZ. A-1  
STEAK  
SAUCE

\$1.89

ORVILLE REDENBACHER'S  
MICROWAVE  
POPCORN

\$1.59  
10 1/2-Oz.

• SEE THE GOLDEN VALUE MARKETS AD ELSEWHERE IN THIS PAPER •

## PIZZA

HOMEMADE PIZZA - SPAGHETTI - SUBMARINE SANDWICHES  
ALL INGREDIENTS MADE FRESH DAILY

WE USE FRESH PIZZA DOUGH • Not Frozen • Not Pre-Baked • No Substitutes

OPEN 9AM-1AM TUES-SAT  
9AM-1AM SUNDAY-CLOSED MONDAY

CRISP, FLAVORFUL PIZZAS

CUSTOM MADE IN

10" - 12" - 14" - 17" SIZES

DELICIOUS GONDOLA & STEAK  
SANDWICHES

YOU RING...WE BRING  
FOR PROMPT CARRY OUT CALL

886-8118

OR

886-8119

**HOBERT'S  
PIZZARIA**

LANCER KY



# Kentucky Highlands Folk Festival

Fri., Sat., & Sun.—September 7, 8, & 9

AT JENNY WILEY STATE PARK AMPHITHEATRE & MAY LODGE

• ALL DAYTIME EVENTS  
(BEFORE 6 P.M.) ARE FREE!

• TICKETS FOR EVENING EVENTS:

\$3 ADULT, \$2 CHILD (6-12), UNDER 6 FREE

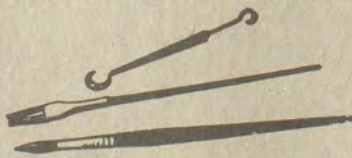

### 1984 ARTS AND CRAFTS FAIR PARTICIPANTS:

• Ken Ratcliff—Musical Instruments • Shelby Jean Coleman—Dolls and hand made items • Paul Arthur Castle—Folk Toys • Iris Caudill—colored pencil, oil, pen and ink, pencil and watercolor • Wanda Skaggs—Software • Coleen Messer—Hand weaving and white oak baskets • Bertha's Craft Shop—Hand made gifts and Macrame • Violet Goodman—Smocking, quilts and baskets • Barbara Caudill—cornhusk dolls and Nativity sets • Helen Aldridge—Silk and dried flower arrangements • Tom J. Whitaker—watercolor and drawing • Wiley's Wood Crafts—Shaker, folk, household and toys • Ron and Teresa Deaver—pottery • Jenny Wiley A.A.R.R.—Literature • Patty McBride—Hand knitted dolls, toys and soft sculpture • Bettie Dial—Hand sewing, applique and stenciling • Morris Fork Crafts—Dolls, corn husk, handknit, crochet, quilts, pillows, woodworking and baskets • Eva Reeves—Needlework and handwork • Emma Adkins—Oil and pastel paintings • David Appalachian Crafts—quilted, sewn and wood items • Jean and Pat Forsyth—Ceramics • Jo Mills—Hand quilted quilts, crochet and embroidery work and cushions • James Robert Sherburne Jr.—Pottery • Jerry L. Hollon—Routing Redwood signs • Charles F. Wright—Airbrush art work and acrylic pictures • Whole Earth Rafting, Inc.—White water Rafting • Gwen Tygrett—Hand sewing, soft sculpture, baskets, crochet, doll clothes and tole painting • George Brosi—bookseller • Sharon Watkins and Gail Baistin—Jewelry • Peggy Nelson—Handmade items

• EXHIBITORS: Girl Scouts of America, Pikeville College Alumni Association.

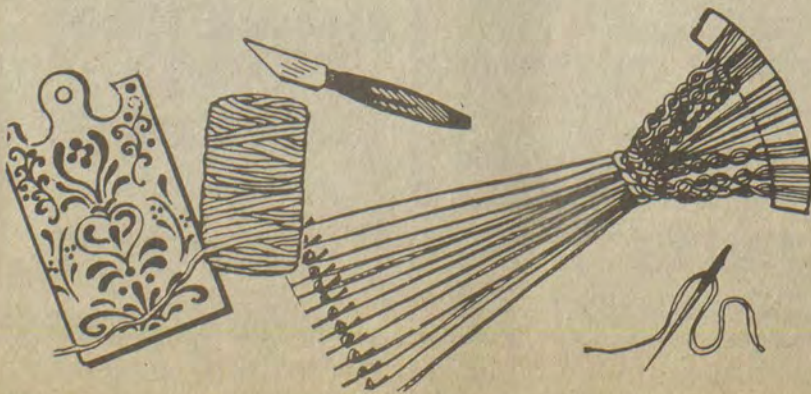

## SCHEDULE OF EVENTS

• FRIDAY, 12 NOON-6 P.M. •  
Amphitheatre Parking Lot

Arts & Crafts Fair:

May Lodge:

George Brosi, Bookseller—Lounge 4

• FRIDAY, SEPT. 7, 7 P.M. •  
Country Dance Festival  
Amphitheatre

Festival Band...Eugene Blackburn, Clifford Branham, Carlos Bunch, Clinton Coleman, Elmer Fields, Denzil Hall, Dave Sizemore, Chuck Tackett, Ollie Wallen

Official Opening Festival 1984: Mayor Harold Cooley and Mr. Leon Russell, Jenny Wiley State Resort Park Superintendent

Posting of Colors: Troop 27, B.S.A., Scoutmaster James M. Goble and Piper Martin Smith

Singing Game: The Highland Kids, Elizabeth Frazier, director; G.S.A., Pikeville, Leaders Kay Baird and Bonita Rose

Festival Band with Freestyle Cloggers Hillbilly Square Dancers: Kelter Stiltner, caller, Elkhorn City

Sweetheart Cloggers: Misty Daniels and Danette Flanery

Rainbow Ramblers: Western Style Square Dancing, Singing calls by Jimmy Briggs, Paintsville

Rebel Cloggers: Danette and Michael Flanery

Kentucky Heritage Dancers: Dr. Carl Clark, director, Lexington

Jenny Wiley Country Cloggers: Mr. & Mrs. Danny Stamper, Danette and Michael Flanery, Pikeville

Come Join The Dance: Festival Band, Audience, Dancers



• SATURDAY •  
September 8, All Day  
Admission Free  
Amphitheatre Parking Lot

9:00—Arts and Crafts Registration  
10:00-6:00—Arts and Crafts Fair  
11:00 (time approximate) Pastel Art Demonstration—Tom Whitaker

11:00-5:00—Soup Bean Dinner—Canopy Restaurant

1:30-2:00—Tall Tales with Tim Sizemore—Canopy  
2:00-3:00—Tune Swap and Singalong (all musicians welcome)—Canopy

All Day—Applebutter making—East Point Development Club

### May Lodge

10:00-10:30—Appalachian Literature, Lounge 4  
10:00-12:00—Mountain Nature Walk...Folk food, medicines and dyes, Rick Fuller, Park naturalist...departs...Breezeway

10:30-11:00—Genealogy...Mrs. Olga Preston and members of Johnson County Historical Society...Blue Room

11:00-12:00—Oil Painting Demonstration...Russell May...Lounge 4

12:00-1:00—Lunch  
1:30-1:30—John Skaggs and Friends, Lounge 4  
1:30-2:00—Singing School...Paris Goble, leader...Blue Room

1:30-3:00—Children's Fun Fair...Georgia Muncy, Kay Baird, and Bonita Rose, leaders...outside recreation area, refreshment courtesy McDonald's

2:00-2:30—Fireside Stories...Ron Dobler...Lounge 4

2:30-3:00—Dulcimer demonstration...Rick Fuller Breezeway

3:00-3:30—Ratcliff Family Band...Lounge 3  
3:30-5:00—Square Dancing...Dr. Carl Clark, leader...Lounge 3

All Day—Quilting...Zettie Justice and Olive Jones Breezeway...Exhibits of the writing of Mr. Henry Scalf and Dr. Leonard Roberts...Lobby

Oil Painting...Tim Sizemore...Lounge 4

• SATURDAY EVENING •  
September 8, 7:00 p.m.  
Traditional Music and Song  
Amphitheatre

Posting of Colors: Troop 27 B.S.A. and Piper Martin Smith

Opening: John Skaggs and audience

Festival Band:  
Traditional Music: Jim Johnson; Jonda Poynter and Tony Maynard; Ron Dobler with Aene and Marinell Young; Rick Fuller

Traditional Dance: Kentucky Heritage Dancers, Lexington, Dr. Carl Clark, director

Ratcliffs—the NEXT generation

### • INTERMISSION •

Festival Band:  
Traditional Songs: Diana Donahoe; Roger Smith; John Skaggs and Friends; Curtis Vickers and Ruby Sexton; Marie Bailey; Ronnie Wells

The Dulcimer Maker: Homer Ledford

Fireside and Childhood Songs: Betty Rowland and L. B. Fairchild

The Ratcliff Family Band

Finale: All performers and audience

• SUNDAY AFTERNOON •  
September 9  
No Charge for Admission  
DEVELOPMENT OF RELIGIOUS MUSIC  
IN THE HILLS

Rhythmic Choir—Susan Wells, Director  
Wesley Bell Choir—Elizabeth Frazier, Director

Group Singing: Coronation—Paul Smith, Leader  
Invocation: Reverend James Doughton, Community United Methodist Church

Gregorian Chants  
Footwashing Song—Edith James

Lining of the Hymns—Reverend and Mrs. Jack DeRossett

Four Note System (me-fa-so-la)—Jenny Wiley Singer, Edith James, Director

Shaped Note Singers—Paris Goble, Leader

Fireside Hymns—Dave Sizemore, Curtiss Vickers, Sam Leslie

Newer Forms of Church Music—Community United Methodist Trio, Michael and Dannelle Flanery

Ecumenical Choir—Gus Kalos, Director

Prayer for Closing of the Festival—Jerry Bryan Lafferty



# SELL IT FAST! BUY IT RIGHT! USE WANT ADS!

**GRAVEL FOR SALE**  
\$8.75 per ton plus delivery charge.  
Call 886-3425  
JIM COX 7-11-4f.

**J.P. ELECTRIC**  
Residential and Commercial Wiring  
• Trailer Hookup • Ceiling Fans  
• Emergency Service Calls  
Licensed, Qualified  
886-6253 8-15-4f-pd.

**COLLINS SECURITY SERVICE**  
• LICENSED • BONDED • INSURED  
• 18 YEARS SECURITY EXPERIENCE •  
• 24-HOUR GUARD SERVICE •  
(606) 886-9867 OR 886-3665  
JESSIE COLLINS, President 1-11-4f.

**PART TIME JOB  
FULL TIME BENEFITS**  
The Kentucky Army National Guard  
is more than a part time job.  
**IT'S A CAREER!**  
Salary range—\$76.48-\$307.16 for 2 days. Career training—earn while you learn.  
Retirement—20 year retirement program. Educational assistance—\$4,000 bonus.  
Cash bonus—\$1,500 or \$2,000 cash bonus.  
CALL 606-886-6167 OR 1-800-372-7601 9-5-4f.

**ALL STEEL BUILDINGS**  
(6 ONLY) ORDER CANCELLED, MUST SELL.  
Sizes: 32-ft. x 50-ft.; 32 ft. x 82-ft.; 40-ft. x 66-ft.;  
46-ft. x 110-ft.; 55-ft. x 210-ft.; 55-ft. x 250-ft.  
FIRST COME, FIRST SERVED. (6 ONLY)  
Call Bill, 513-574-7874 9-5-2f.

**For Sale:**  
**1978 C60 DUMP TRUCK**  
Excellent Condition.  
Phone 358-9258

**QUALITY HORSE FARM**  
**105 ACRES—WOODFORD CO. KY.**  
FENCING: The entire farm is fenced with black three plank fencing, with full 6" posts.  
PADDOCKS & PASTURES: There are 9 paddocks ranging in size from 3 acres to 9 acres. There are two large fields that are used for grazing and hay crops. Eight of the paddocks have automatic waterers.  
ROADS: The entire southeast corner of the farm is bounded by 2 black topped roads. The interior roads are graded and gravelled.  
BUILDINGS & IMPROVEMENTS: Owners residence is 7 rooms and bath, central air, hot water heat and more.  
BARN #1. 14 stalls, concrete construction, loft provides storage for hay and straw.  
BARN #2. 8 stalls (converted tobacco barn), tack and foaling room enters back of foaling stall through divided doors.  
OTHER BUILDINGS: 2 run in concrete sheds with hay racks.  
2 small storage buildings for tack and feed.  
TOBACCO BASE: 7,645 pounds.  
This is one of the finest small horse operations on the market today and only a few minutes from Keeneland Race Course.  
The farm lays well and is priced right at only \$5500. per acre. A brochure will be sent upon request. Call:  
**Mike McCormick Real Estate Auction Co. Inc.**  
252-4409 or 272-7838 or  
**Bea McCormick Real Estate Inc.** 253-3557 or 277-6035  
431 S. Broadway, Suite 222 • Lexington, Kentucky 9-5-11-pd.

  
**QUALITY CARPENTRY WORK FROM FOUNDATION TO ROOFING.**  
Specializing in all forms of Residential Building.  
★ Experienced Carpenters ★ Guaranteed Quality  
"If We Didn't Bid, You Probably Paid Too Much."  
Ken R. Hughes,  
886-8895 after 5 p.m. Weekdays. 9-5-2f.

**RICE LAND DEVELOPING CO.**  
• LARGE AND SMALL DOZERS  
• BACKHOES  
• GRAVEL TRUCK AND GENERAL HAULING  
• 18 YEARS' EXPERIENCE  
**606-874-2281  
OR 606-874-2870** 6-20-4f.

**FOR SALE**  
4 New BF Goodrich Radial TA 60 Series Tires. (P.255/.60 R.15) Only 200 to 300 miles. Paid over \$500 new, will sell for \$400 firm.  
Call 886-8506  
Monday-Wednesday  
297-1780 Thur.-Sun.  
Ask for Becky 11-pd.

**Water Well Drilling**  
Most wells drilled in half a day by Rotary Machine.  
**Kinzer Drilling Co.**  
Allen, Ky.  
Phone 874-2258 

**MOVING MOBILE HOMES**  
RAISING, LEVELING  
Insured, Experienced  
FREE ESTIMATES  
**LITTLE'S DOZER**  
Topmost, 447-2869 9-5-4f-pd.

**M&S Construction**  
"For all jobs—large or small."  
FREE ESTIMATES  
WITH 20 YEARS EXPERIENCE  
Call Romey Spears  
874-2688 or 874-2061 7-25-8f.

**PRESTONSBURG JOB CORPS CENTER**  
Is Accepting Bids for Professional M.D. Services  
The proposal will include services 1 day a week, with a contract period of 1 year. Additional information may be obtained by contacting Mr. Paul Holbrook, Manager of Administration, at (606) 886-1037. The bid closing date is Sept. 14 at 2:30 p.m. 8-29-3f.

**OFFICE SPACE**  
1040 sq. ft. of high quality office space on Court Street, Prestonsburg, Kentucky, available for long-term sub-lease. Ideal for business, government or professional offices. Fully carpeted, air-conditioned, two bathrooms.  
Call 886-9908 7-11-4f.

WHEN WE BUILT IT, YOU GET MORE BUILDING FOR YOUR MONEY.  
  
HERE'S WHY:  
We custom-design and construct buildings to fit your precise needs—without cost penalties or added construction time. Industrial, commercial, warehouses, agricultural, recreational and institutional. Durable, attractive and energy efficient.  
VARCO-PRUDEN AUTHORIZED BUILDER  
**F. E. E., Inc.**  
606-886-8852  
Prestonsburg, Ky. 41653  
WHEN YOU KNOW WHO WE ARE, YOU WON'T BUILD ANY OTHER WAY.

**CLOSE-OUT SALE!**  
The '84 models have got to go! A new 14-wide, large front kitchen, 2 bedrooms, furniture, appliances, bay window and more! Only \$10,995! See Hubert today!  
  
U.S. 23, Harold, Ky.—606-478-9246

**BULLDOZER BACKHOE WORK**  
"FREE ESTIMATES"  
Phillip D. Neeley Construction  
886-1885—886-3453 6-13-12f-pd.

**H & H PAINT AND DRYWALL**  
285-9392, Free Estimates. 8-15-4f.

**LOTS FOR RENT**  
Call: 886-2965 7-18-4f.

**KENTUCKY SCREEN SERVICE**  
Pikeville, Ky. 41501  
Phone (606) 437-8884  
Vibrator Screens • Dryer & Washer Screens  
• Punch Plate • Parts • Wire Rope  
Call Us Anytime 8-29-10f.

**BEVINS MOVING CO.**  
Will move you anywhere you want to go...  
Lowest possible rates!  
Phone 478-9760

**For Rent:**  
**3 BEDROOM BRICK,**  
bath and 1/2, large kitchen and dining area, utility room, large living room, patio, carport, nice big yard, nice quiet neighborhood.  
Call 886-6030 or 886-1030 8-29-2f-pd.

**FOR SALE**  
**100X133-FOOT LOT AT CAVE RUN LAKE**  
35-ft. mobile home with 17-ft. porch, water tank with pump, electricity, sewage system, air-cond., new electric range, approx. 3 miles from Longbow Marina. Asking \$7,800.  
CALL 886-3428 after 6 p.m. 8-29-2f.

**GENE MEADE**  
General Concrete and Masonry  
Qualified and Insured—Free Estimates.  
CALL, COLLECT:  
1-606-789-6787  
Paintsville, Ky. 4-25-1f.

**SPECIAL DEAL!**  
New 1985 40x24 Sectional Home! 3 bedrooms, 1 1/2 baths, furniture, appliances, chapel roof, extra insulation, and much more! \$19,900! See Hubert today!  
  
U.S. 23, Harold, Ky.—606-478-9246

Remodeling, Siding, Roofing, Heating & Air Conditioning, Additions. Garages & Custom Homes  
 **RESIDENTIAL BUILDERS**  
**OLLIE JONES**  
(606) 886-6525  
Prestonsburg, Ky. 5-2-4f.

**TROY'S CABINET CENTER**  
US 23, Ivel, Ky.  
Stock or Custom-Built Cabinets  
Kitchen Cabinets, Vanities  
Thermador Appliances on Display  
Free Estimates Discount Prices  
Call 478-5344 1-14-1f.

**RAY HOWELL BUILDING & HOME IMPROVEMENTS**  
• REMODELING • DECKS  
• PAINTING • ROOFING  
• DRYWALL • FENCES  
• TEXTURING • STORAGE BLDGS.  
• WALL PAPERING • ETC.  
FOR ALL YOUR HOME IMPROVEMENT NEEDS,  
CALL 886-1640 5-25-4f.

**ENVIRONMENTAL MONITORING SERVICE, INC.**  
SAMPLING AND ANALYSIS OF WATER AND WASTE WATER  
• Bacteriological Analysis of Domestic & Well Water Supplies • Completion of Quarterly N.P.D.E.S. Forms As Required By State & EPA  
• Environmental Impact Statements & Assessments  
Member of ASTM & The National Environment Health Association. LABORATORY MEETS ALL STATE USM & EPA REGULATIONS.  
PHONE 789-3258  
U.S. 23 So., Paintsville 1f.

**REPO CLEANERS**  
Only 3 left. Latest model. New 5-year warranty.  
Call 478-9407  
An equal opportunity employer. 11-2-4f.

**MOVING MOBILE HOMES**  
RAISING, LEVELING  
Insured, Experienced  
FREE ESTIMATES  
**LITTLE'S DOZER**  
Topmost, 477-2869 8-22-4f-pd.

**REPO HOME!**  
70'x 14' 2 Bedroom Home!  
Wood-burning fireplace, dishwasher, washer and dryer, and much more!  
Just Like New! Only \$787 down and take over payments! See Hubert Today!  
  
U.S. 23, Harold, Ky.—606-478-9246

AKC Registered  
**COCKER SPANIEL PUPS**  
1 Male—14 weeks old; Also a litter of 3 black, and 1 buff—6 weeks old.  
Jack Clay  
886-9247 8-22-3f.

**CONCRETE**  
Commercial & Residential  
• Floors • Patios  
• Walls • Sidewalks  
• Foundations • Driveways  
Free Estimates  
**Ousley Concrete Const. Inc.**  
West Prestonsburg, Ky.  
PHONE JAMES OUSLEY  
886-8373 4-4-4f.

**HITCHCOCK REPAIR SERVICE**  
24-Hour  
Emergency Service  
• AIR-CONDITIONING  
• REFRIGERATION  
• ALL MAJOR HOUSEHOLD APPLIANCES  
PARTS, SERVICE AND INSTALLATION  
PHONE: 886-6900 OR 886-1473 

  
**COOLING-HEATING DEALER**  
HIGH-EFFICIENCY AIR-CONDITIONERS. HEAT PUMPS • ELECTRIC IGNITION GAS FURNACES • WINDOW UNITS  
RADARANGE MICROWAVE OVENS  
SEE LARRY FOR THE FACTS. BRING IN YOUR FLOOR PLAN FOR AN ESTIMATE—DO IT YOURSELF OR INSTALLATION CAN BE ARRANGED.  
Bring window air-conditioners to our shop for repairs and save.  
**SANDY VALLEY HARDWARE CO.**  
ALLEN, KY.  4-25-1f.

**HOUSERAISING & UNDERPINNING**  
POUR CONCRETE PORCHES  
Rudolph Stone  
Call 785-5687 8-22-3f-pd.

**BOB WHITE CONSTRUCTION**  
Box 282, Prestonsburg, Ky.  
Dozers • Backhoes  
• Dump Trucks  
FREE ESTIMATES  
Call 886-3544

  
Roof Trusses For Commercial & Residential  
ANY TYPE WILL BE MADE TO YOUR SPECIFICATIONS. FREE ESTIMATE—FREE DELIVERY.  
**FAST SERVICE**  
**EAST KENTUCKY ROOF TRUSS CO.**  
Phone 606-886-9563, Prestonsburg, Ky. (anytime)  
886-2073 H. L. Setser, President 4-11-4f.

**KIRBY OF EASTERN KENTUCKY**  
Factory Authorized Center for vacuum cleaners has been relocated from Ivel to Main Office of Louisa, Ky.  
Southland Plaza  
606-638-4487 8-1-8f.

**MOBILE HOME MOVING SERVICE**  
• Free estimates  
We do dozer work.  
Reasonable rates.  
CALL 358-4520 or 358-9348  
Ralph O'Quinn 4-6-1f.

For all your Building, Remodeling, Kitchen Cabinets...Call the one that does it all—  
**CRASE HOME BUILDERS**  
"We Get The Job Done."  
358-9485 5-2-4f.

**FARM FOR SALE:**  
250-ACRE CATTLE FARM, North Eastern Kentucky, with charming two-story home. Will trade for large residential home in Prestonsburg area.  
Call Vincent Real Estate (606) 474-6611  
9 a.m. to 5 p.m.

**LAWSON BROTHERS MOBILE HOME MOVERS**  
Call us for your complete moving and setup.  
• Parts & Service  
• Doublewides  
★ Statewide, Licensed, Insured, and Bonded.  
★ 20 Years Experience  
-IVEL, KY.  
478-9254  
ANYTIME!  
"If the price is not right, Don't fuss—Call US" 3-21-4f.

**BEAUTIFUL BUILDING STONE**  
Sandy Valley Monument and Building Stone Co. (Inc.)  
Phone 874-2273—Allen, Ky.

  
• LIMESTONE VENEERING  
• MARBLE LANDSCAPE CHIPS  
• PORTABLE CONCRETE STEPS  
• VERMONT SLATE  
Located On Old U.S. 23 In New Allen



SELL IT FAST! BUY IT RIGHT! USE WANTADS!

WANT TO BUY—Washers, dryers, gas and electric stoves, wringer washers, working or not. 358-9617. 7-18-12tpd.

NEED INSURANCE? If so, call Sam Wallen's Insurance Service. Insurance for all ages. Life 0-85. Students, Young American, 0-26. Hospital for all ages. Burial 45-85. Guarantee Issue Life, 0-80. Hospital for those on Medicare and also cancer insurance. Phone 874-2289. 7-11-7tpd.

FOR SALE: 1970 model 45x24 double-wide. Excellent condition, \$12,500. 886-9544. After 5, 886-8250. Don Houston. 7-4-tf.

THREE LOTS FOR SALE at Lakeview Village overlooking Dewey Lake. Will sell individually or together. Call 886-2772 or 432-1863, Huey Gray. 7-4-tf.

FOR SALE: Eight acres, 3 bedroom house, mobile home on Mountain Parkway near Clark School. Call Sue Hall, evenings, 946-2156. Action Properties, 432-8181, days. 7-25-6t.

MOTOR ROUTE DRIVERS. U.S.A. Today newspaper—wanted Floyd, Johnson, Pike, Knott, Perry and Magoffin Co.s. Reply to Robert Tackett, R.R. 4, Murphy Lane, Nicholasville, Ky. 40356. 2t.

CHAIN SAW & MOWER PARTS: (Mufflers, points, sprockets, chains, condensers, replacement line, etc.) SANDY VALLEY HARDWARE at Allen. 4-4-tf.

RAISE, LEVEL OR MOVE houses or mobile homes. Also, do block and concrete work. Hall's House Raising, Phone 447-2610. 3-28-tf.

BOLEN'S APPLIANCE REPAIR—Repairs on washers, dryers, stoves, & furnaces. Parts for all makes and models. 24 hr. service. Phone 358-9617. 8-8-12t.

FARM FOR SALE OR LEASE: Two miles above Allen on Beaver Creek. Coal and other mineral rights included. Approximately 136 acres with 2-story farm house. Call 703-328-6284 or 606-874-2945. 8-15-4tpd.

LOSE WEIGHT AND INCHES rapidly. Natural supplement prevents hunger. Call Diet Center, 886-8181, or 874-2873. Norma Davis. 8-15-tf.

FOR RENT: at McDowell. 1-bedroom furnished apartment. \$175 month plus deposit and utilities. Call 377-6881. 8-29-2tpd.

HOUSE FOR SALE: 4 bedrooms. Call 452-4212, anytime. 8-29-2tpd.

FOR SALE: 15-year collection of great country music. Top recording artists. Call 587-2121, Lisa Hall. 8-29-2t.

FOR SALE: 1970 Volkswagen square back sedan. In good condition. Call after 5 p.m., Monday—Fri., and on weekends anytime, 886-6618. 8-29-2tpd.

HELP WANTED: Lady to stay with my mother. Room, board, plus salary. Phone 452-4165. 8-29-2t.

WILL DO BABYSITTING in my home, Monday thru Friday, Marie Terry. Phone 886-9864. 8-29-2t.

CHRISTIAN LADY will babysit in your home or hers. Easy access to my home, near Prestonsburg. Any hours, any age. Excellent references. Jackie Clay, HC 70, Box 207, Prestonsburg. Phone 886-9247. 8-29-3t.

TRAILER FOR RENT: 40x70, wall-to-wall shag carpet, central heat and air, curtains, full kitchen. Located Auxier Heights. \$275 month. Call now, 886-9914, Jack Absher. 8-29-2t.

FOR SALE OR TRADE: 1972 Chevrolet Caprice. Drives perfect. Camper shell top for short wheelbase Fleetside pickup. Also big work horse, very gentle. Call A.L. Lowe. 886-9956. 8-29-2tpd.

KITTENS: Six weeks old. Will give away to a good home. Phone 886-9049 after 5:00. 1tpd.

FOR RENT: Five room house at Garrett. John Doug Pritchard. 1tpd.

YOUR BEST MARKET for GINSENG: Roots and herbs since 1906. Wilcox Drug Company, Pikeville, Ky. 606-437-4659. 1tpd.

FOR SALE: 1981 Schult trailer at Allen, \$11,000. Call 886-9449, Janie Combs. 9-5-2t.

FOR SALE: AKC registered German Shepherd pups, 3 males, one female. Call 874-2425. 1tpd.

HOME FOR SALE: 306 Riverside Drive. Seven rooms with utility, 2 large porches, good garden spot. Call 886-1364. 8-29-4tpd.

FARM FOR SALE: 104 acres more or less with 5 bedrooms. Modern home. Call 886-3314. 8-29-4tpd.

FOR SALE OR RENT: 24x40 double-wide trailer. All appliances left in. Air conditioner and deck. Rent or sell on land contract. \$12,000. Call 587-2601 after 6 p.m., Ralph Martin. 8-29-tf.

FOR RENT: Two bedroom, unfurnished, apartment. Appliances provided. Located on North Arnold Ave., \$375 per month plus \$375 security deposit. Phone 886-1903. 8-29-tf.

NOTICE TO ADVERTISERS

All classified ads scheduled for only one week, must be paid in advance. All classified ads with only telephone numbers must be paid in advance.

CLASSIFIED ADVERTISING RATES  
10c Per word, if paid in advance  
15c Per word on charge account (\$2.50 minimum on both)  
Display classified advertising \$3.00 per column inch.  
Deadline 12 noon Monday.

HOUSE FOR RENT: Two bedrooms, \$300 per month plus utilities. Peggy Rector, Martin, 285-3717. 8-22-3t.

HOUSE FOR SALE: Wheelwright, Main Street. Five room home with room built on back porch for hot water heater. New hot water heater. \$12,000. Contact Demus Tackett, 452-4304. 8-22-3tpd.

LPN WANTS PRIVATE DUTY NURSING. Will provide own transportation. Salary negotiable. Phone 452-2721. P.O. Box 115, McDowell, Ky. 8-22-4t.

FOR SALE: Three lots with trailer hookup. Call 874-9807. 8-22-4tpd.

WALLEN'S TRADING POST and Tire Sales says: Check our prices first for the best deals around on new and used tires, wheels, caps, lugs, batteries, wheel covers, and lots more. Trade with us. We buy, sell and trade on most anything of value. Located on Old 23 at mouth of Cow Creek. Phone 874-2289. 8-22-4tpd.

NEED INSURANCE? If so, call Sam Wallen's Insurance Service. Insurance for all ages. Life 0-85. Students, Young American, 0-26. Hospital for all ages. Burial 45-85. Guarantee Issue Life, 0-80. Hospital for those on Medicare and also cancer insurance. Phone 874-2289. 8-22-4tpd.

HOUSE FOR RENT: Three bedroom, two baths. Cow Creek. Call 886-6900 before 5. 8-22-tf.

FOR RENT: Three bedroom mobile home, unfurnished except refrigerator and stove, 886-9299, or 886-2993 after 5 p.m. Ted Nelson. 1tpd.

BOAT FOR SALE: 16 foot runabout Glastron 70 H.P., Mercury engine. 2 tanks, life jackets, 2 batteries, fire ext., etc. Call 285-3481 or see at Leon Hall's, Martin, Ky. 8-29-2t.

WATER GAP NURSERY—Now taking applications, 3, 4, and 5 year olds. For more information, call 874-2998. 8-29-2t.

LOSE WEIGHT AND INCHES rapidly. All natural supplement prevents hunger. Call DIET CENTER, 886-8181 or 874-2873. 8-8-4-tf.

WAREHOUSE FOR LEASE in Prestonsburg. 3250 square feet, dock height. Call 886-3111. 8-8-4t.

MASTER ELECTRICIAN: Commercial, residential. 24-hour service. John Paul Francis. Call 886-9692. 8-8-4tpd.

HOMEBUILDERS! Complete package on plumbing, heating, electrical and air conditioning. Will deal on cost. BURLCO SUPPLY, phone 874-9204. 8-8-4t.

FOR SALE: House at Martin. Call 285-9982, Ella Stockley. 8-8-4t.

LOSE WEIGHT AND INCHES rapidly. All natural supplement prevents hunger. Call DIET CENTER, 886-8181 or 874-2873. 8-8-4t.

OFFICE SPACE FOR RENT in Prestonsburg, 1800 square feet. Adequate parking. Call 886-3111. 8-8-4t.

DAMRON NEW & USED FURNITURE: Living room suites starting at \$159. A-1 appliances. Rt. 122, Drift, Ky. Phone 377-2071. 5-25-tf.

4-WHEEL DRIVE: We can align and balance yours. WHEEL & ELECTRIC, 874-9774. 2-29-tf.

SALISBURY'S USED FURNITURE: Appliances, work clothes. Two miles up Arkansas, Martin, Ky. Phone 285-3549. 3-14-tf.

AUTO & LIGHT TRUCK ALIGNING and balancing. Good work, fair prices. Wheel & Electric. Phone 874-9774. 2-29-tf.

FOR ALL YOUR INSURANCE—Auto, fire, homeowners, hospitalization, life. With 0-25% savings. Call Darby and Allen Insurance Agency, 874-2347. 12-28-tf.

FOR SALE: Two-story, 11-room apartment building, \$40,000. At Twin Bridges, Martin, on 100x50 corner lot. Call J.R. Samons, 285-3914. 12-14-tf.

FOR SALE: House at Allen. Three bedrooms, 1-1/2 baths, 10 acres land. Call after 5:00, 874-9538. 1tpd.

YARD SALE: Thursday, Friday, 9-5. Top of hill on Bucks Branch. VCR recorder, color TV, washer and dryer, chairs, sheets, bedspread, clothing—all sizes. 1tpd.

FOR SALE: Mobile home, price \$3000. Call 946-2578 or 946-2513. 8-15-4t.

FOR SALE: New 1983 24x60 modular home. Call 874-2949. Glen David May. 8-15-tf.

HEY LOOK! We repair washers, dryers, ranges, all types appliances. Parts ordered for you. Call 358-4009 or 358-9617. 11-3-tfpd.

INTERIOR AND EXTERIOR Porter Paint, 1,000 colors to choose from. BEN FRANKLIN STORE, phone 886-2169, Prestonsburg. 5-16-tf.

TREATED utility poles, 18 ft. 20 ft. and 25 ft. lengths. Also fence posts at GOBLE LUMBER CO., phone 874-9281. 4-11-tf.

GRAVEL FOR SALE: \$8.75 per ton, plus delivery charge. Call 886-3425, JIM COX. 6-23-tf.

LIGHT FIXTURES: 1/2 price at GOBLE LUMBER COMPANY, phone 874-9281. 4-11-tf.

WATCH REPAIR: If you want the best job, bring watch repairs and jewelry repairs to WRIGHT BROS. JEWELERS. 11-12-tf.

PERMA-SHIELD Anderson windows. All styles, 20 percent off regular price at GOBLE LUMBER CO., phone 874-9281. 4-11-tf.

BOLEN'S MOVING & DELIVERY Service. We move a house full or deliver one piece, anywhere. Phone 358-9617. 4-25-tfpd.

FOR SALE: Reconditioned washers, dryers, gas and electric ranges, furniture, new and used parts for all makes and models. Refrigeration parts ordered for you. All guaranteed 60 days. For cheap appliances and parts, plus a good guarantee, call us. 358-9617. 4-25-tfpd.

FREE! FREE! FREE! Get your washer, dryer, gas, or electric stove repaired free. Bring it to Bolen's Appliance Repair, old Rt. 80, Eastern. No service charge, no labor charge. You pay for parts only. For appointment, phone 358-9617. 4-25-tfpd.

CHAIN LINK FENCE: Residential and commercial. Prestonsburg Fencing Company. Call H.L. Setser for free estimates, 606-886-9563, 885-2073, anytime. 4-11-tf.

NEED YOUR MOBILE HOME MOVED? Call Lawson Brothers Mobile Home Service, Ivel, KY. Call 478-9254. 6-6-tf.

FOR SALE—Three-bedroom home. Two baths, city water. Assumable 8.8 county bond mortgage. Serious inquiries only. Call 886-3293. 7-18-tf.

DUMP TRUCK FOR HIRE: Will haul sand, gravel, etc. Call 285-9901, Bill Salisbury. 6-20-tf.

HOUSE FOR RENT—at Bevinville, 7 rooms and bath. Call 452-2363. 2-29-2tpd.

FOR SALE: Brick home with basement, and garden. River Plains—Estate, 886-3935. 8-29-2tpd.

HOUSES FOR SALE: McDowell. Seven houses 1/4 mile from hospital and school. 4 rooms, bath, utility room. Would prefer to sell all to one person. Call 377-2487. 8-29-2tpd.

CARPENTRY WORK: Home building and remodeling. Complete interior and exterior. Masonry and concrete work, all types interior and exterior painting. Also have spray equipment to spray barns and metal buildings. Free estimates. Will furnish references. 15 years' experience. Call 886-8896, anytime. Robie Johnson, Jr. 5-2-tf.

BOLEN'S APPLIANCE REPAIR—We repair, buy, sell, trade, all makes—washers-dryers and stoves. Guaranteed new and used parts. 24 hr. service. Phone 358-9617. 8-8-12t.

WANTED TO BUY: Electrical contact tips, silver coins, and gold articles. Call Wagner Enterprises, 606-432-4557. 8-15-4tpd.

MUST SELL: Make an offer on this 3 bedroom block house with brick front. The Rob Hicks home in Wayland. Sell as is. Call 874-9774, Brady Collins. 8-15-4t.

CARPENTRY WORK: New homes and remodeling, roof shingling, house painting, wood sundecks, all types concrete work, retaining walls, block foundations. Free estimates. 886-1090, 886-8603, Fred Johnson. 8-15-4t.

FOR SALE: Large lot with drilled well at Allen. Call after 5:00, 874-9538. 1tpd.

YARD SALE: Saturday, Sept. 8, Clark Addition. Aigner coat, antique organ, large size women's clothes, baby clothes, and other odds and ends. 9-5. 1tpd.

FOR RENT: Trailer or camper space, just outside city limits. Call 886-2474. 1tpd.

LOTS FOR SALE from \$9,000 to \$15,000 874-2905

NEW AND USED FURNITURE, APPLIANCES AND MISCELLANEOUS: Moore's Discount Furniture, Route 122, Printer, Ky., located about three miles from Martin, Ky. Call 285-9354. 8-29-3tpd.

FOR SALE: 1974 V.W. Call after 6 p.m. 886-1209. 8-29-4tpd.

HOUSE FOR SALE: Seven rooms, nice yard and garden located at Honaker. Call George D. Kidd, 478-5922 or Evelyn Samons, 874-8188. 8-29-4tpd.

FEDERAL, STATE & CIVIL SERVICE jobs now available in your area. Call 1-(619)-569-8304 for information 24 hours. 8-29-6tpd.

APPLES FOR SALE—Call 886-8269. 8-29-2tpd.

FOR SALE: '83 Open Bow Tri-Hull runabout, metal flake, 70 H.P. Johnson and trailer like new. 478-2442 after 5. 8-29-2tpd.

FOR SALE: Pin-ball games, 3 video games (arcade type), AKC Pomeranian puppies, 1976 Monte Carlo. Drivers trunk lid, rear glass, bumper, front brake assembly. Also pool table accessories. Can be seen at the first trailer on right, Bryant Branch, Price. Delmer Johnson. 8-29-2t.

FOR RENT: Two bedroom house located at Eastern, Ky. No pets. References required. Call 358-9626. 8-29-2tpd.

LAND FOR SALE: Located at Cliff. All utilities available. Phone 874-2275 or 874-2420. 8-29-2tpd.

LAND FOR SALE: Approximately one acre at Fords Gap at Auxier. Call 886-1722. 8-29-2tpd.

FOR RENT: One bedroom furnished apartment. Patio, laundry facilities, utilities included. Security deposit. No pets. Winchester Apartments, 874-9038. 8-29-2tpd.

FOR RENT: One bedroom apartment. Appliances furnished. \$260 plus \$100 deposit. Call 886-6662 after 7 p.m. 8-29-2tpd.

FOR SALE: Zenith Allegro component home stereo system. Paid \$1300, will sell for \$600. Excellent condition. Call 886-6063 after 5 p.m., Tim Music. 8-29-2t.

FOR SALE: Runabout boat with 80 h.p. Mercury engine. Call 789-7518, evenings. 8-29-2tpd.

FOR SALE OR TRADE: 1972 Chevrolet Caprice. Drives perfect. Camper shell top for short wheelbase Fleetside pickup. Also big work horse, very gentle. Call A.L. Lowe, 886-9956. 8-29-2t.

REWARD FOR RETURN of bulldog puppy lost on Spurlock road at Printer. Brindle color, wearing red collar. Answers to name, Jo-Jo. Call 285-5072. 8-29-2t.

FOR SALE: '84 Ford Conversion Van, 16,000 miles, auto, overdrive, power steering, power brakes, air, cruise control. Like new. 478-2442 after 5. 8-29-2tpd.

FOR SALE: 1981 Trans-Am. One owner. Excellent condition. Serious inquiries only. Call 886-8935. 8-29-2tpd.

FOR SALE: Porter swing drill. Call 478-2021, office; or 886-3444, home. 8-29-2t.

FURNISHED TRAILER FOR RENT: In Allen, Ky. Call 285-9971, 478-2055. Harold Hall. 8-29-2t.

FREE FIREWOOD. Call Sam Martin III, 285-9463. 8-29-2t.

TRAILER FOR RENT: Call 886-3184, 886-2197, Donna Stumbo. 8-29-2t.

HOUSE FOR SALE BY OWNER: Three bedrooms, central air and heat, total electric, family room with fireplace, drilled well and city water, concrete drive, large outbuilding. Located on blacktop off new KY 80 at Watergap. Call for appointment. 874-9489. 8-29-2tpd.

WILL DO BABYSITTING in my home. Hours are flexible. Price is very reasonable. Call 874-9513, Tonya Leslie. 8-29-2t.

FOR SALE: At cost. Lady's diamond ring, 14-K white gold. Call 587-2121, Lisa Hall. 8-29-2t.

FOR RENT: 12x60 mobile home, located at Betsy Layne. Fully carpeted, 2 bedrooms, nice yard. \$200 month plus utilities and \$100 security deposit. Call after 6 p.m., 478-9064. 8-29-2tpd.

WANTED: Mature person to stay with elderly lady. Live-in. References required. Phone 886-6718. 1tpd.

YARD SALE at the home of Della Herald on North Lake Drive. Sale starts Sept. 6, 7, 8. Sponsored by the ladies of the First Church of God. 1tpd.

LESLIE'S STOVE SHOP EMMA, KY. • CRAFT STOVES • 874-9430 KENNETH LESLIE.

FOR SALE 1978 Buick Electra Limited 4-Door

Power steering, power brakes, power windows, power seat, power door locks, power antenna, air, automatic trunk release, cruise control, rear window defroster, tape player, wire wheels, new tires, green with green vinyl top.

Phone 886-8805



SPECIALTY ART WORK

Signs, including coal permit signs; posters, logos designed, advertising layout.

Call: (606)-874-9300

MARTIN'S Recliner and Living Room Shoppe

Quality Furniture at Discount Prices • Custom Orders • We accept Trade-Ins

Open 10-2 Mon.-Fri., 9-4 Sat. 3 miles west of Allen & US 23 intersection, near Mouth of Cow Creek on Ky. 1428

874-9867 or 874-9038 Clarence and Emma Lou Martin

BROWN CONSTRUCTION CO.

Residential and Commercial Building and Remodeling. No job too small or too large. Years of experience with qualified men.

ROY BROWN, 606-353-7777

Bucky Martin Chimney Sweep CHIMNEY CLEANING SERVICE

- Fireplace and Wood Stove Flue Cleaning
- Professional Equipment Using Steel Brush and Vacuum Method
- Chimney Flue Liners
- Customized Chimney Caps and Screens

PLEASE CALL 285-3749 FOR AN APPOINTMENT

\*A MEMBER OF THE KENTUCKY CHIMNEY SWEEP GUILD Langley, Ky.

L & H USED CARS

- 1970 Chevelle Super Sport . . . \$1,850
- 1977 Thunderbird (Loaded) . . . \$2,200
- 1981 Malibu . . . \$4,500
- 1969 El Camino (4-speed) . . . \$1,250
- 1972 Mustang (Automatic) . . . \$950
- 1973 Mercury Cougar (air) . . . \$1,095
- 1970 Ford Pickup . . . \$600

PHONE 886-1225 • US 23 NORTH (Just outside Prestonsburg on Auxier Road)

We're glad you asked!

John C. Hall Founder Hall Funeral Home



WOULD YOU SPEAK BEFORE OUR GROUP?

The answer is "Yes."

Educational lectures and informal question-and-answer sessions with community groups about death-and-dying are some of the contributions we are pleased to make to help prepare individuals to better handle a death in the family.

We extend this invitation not only to ministers, doctors, hospital staffs, convalescent home directors, nurses and teachers, but also to men's and ladies' social clubs and church groups.

We want our community to be well-informed on funeral service and the many aspects of death. I'll be glad to help, making use of literature for groups, and providing access to films and other discussion-provoking materials.

If you or members of your group are interested in knowing more about funeral services and procedures, grief-counseling or other pertinent subjects, please call or stop by.

HALL FUNERAL HOME

Near Junction of Ky. 80 and Ky. 122, Martin  
Phones 285-9261 OR 285-9262

HIGH DOLLARS FOR YOUR COAL LEASE

LEASE OR SUB-LEASE.

STRIP, AUGER OR DEEP MINE.

CALL TODAY FOR THE BEST DEAL.

Call Collect:

606-886-8506



# **SELL IT FAST! BUY IT RIGHT! USE WANTADS!**

**FOR RENT**—Trailers near Alice Lloyd College and National Mines. Also, for sale, various guns, peavy P.A. system and collectors knives. If interested, call 447-2794, Dema. 8-22-2tpd.

**FOR SALE:** Blessing Trombone with case, used very little. \$200.00. Clairrol hot rollers, used very little. \$15.00. 30" BMX Baja bike. \$70.00. 26" AMF girls 10 speed. \$55.00. Call 285-9965. 8-29-2tpd.

**FOR SALE:** 1975 CJ-5 Jeep 304-V8. Two tops, low mileage. Call 285-9965. 8-29-2tpd.

**FOR SALE:** Black-Bart wood and coal heater; variable speed blower, double wall steel construction. Paid \$550. Sale, \$350. Phone 377-1134. 8-29-2tpd.

**HOUSE FOR RENT**—Wheelwright, private, 2 bedrooms, fireplace. Call 452-2470 or 633-8355. 8-29-2tpd.

**PARTS FOR SALE**—'72 Dodge Colt. Body bad. Also '68 Chevy Impala. Blown engine. Call 886-6284, 4 to 8. 8-29-2tpd.

**TWO APARTMENTS FOR RENT:** Partially furnished. Nice for working; men or nice couples. Call 358-4458. 8-29-2tpd.

**FOR SALE:** 20-ft. Harris Pontoon. A 16 ft. runabout boat. A 17-ft. drive-on boat trailer. A 18-ft. motorhome. Price reduced for cash sale. Call 265-4636, L.D. Hall. 8-29-2tpd.

**FOR SALE:** 1974 Ford F-350 360 engine with 14' grain bed and cattle racks, \$3500. Also Whirlpool automatic washer, \$75. 285-9149. 8-29-2tpd.

**2-FAMILY YARD SALE:** Wednesday, Sept. 5, 1/4-mile below the Cliff bridge. Home interior, pictures, tire rims, clothes and much more. 1tpd.

**TRAILERS FOR RENT ON PRIVATE LOT.** Also house, camper for sale. Call 886-1882. 1tpd.

**FREE:** Beautiful long-haired kittens to a good home. Call 285-3362. 1tpd.

**FOR SALE:** Child's white 3-piece bedroom suite, complete with mattress, curtains and spread, \$250. Lady's Aigner coat, new, size 10, \$75. Call 886-3437 after 4:00. 1tpd.

**TRAILER SPACE FOR RENT:** Mountain Parkway, 2 miles from Clark School. Call 886-2288. 1tpd.

**HOUSE FOR SALE OR RENT:** One mile up Bucks Branch. Five rooms and bath. Call 285-3107, Ralph Dingus. 9-5-1t.

**YARD SALE:** Sept. 3 thru Sept. 8. One mile up Wilson Creek at Maytown. Follow signs. 1tpd.

**HOUSE FOR RENT at Garrett:** Five rooms and bath, \$150 month plus deposit. Call 358-4314. 1tpd.

**BOAT MOTOR FOR SALE:** 1977 Evinrude, 55 h.p. Excellent condition. \$1100. Phone 886-9685. 1tpd.

**2-FAMILY YARD SALE:** All sizes children clothes and toys, adult clothes, household items, tools. 1/4-mile past Little Paint road, on right, look for signs. Wednesday only. 1tpd.

**ZIG-ZAG SEWING MACHINE** for sale: Like new. \$65. 1971 Audi, runs good. \$450. Call 874-2915. 1tpd.

**FOR RENT:** Two bedroom trailer, between Martin and Allen. Call 285-3410. 1tpd.

**FOR SALE:** 1977 Norris trailer, 12x70, 3 bedrooms, 1-1/2 baths, central heat, air conditioning, price \$9,950. Call 478-9304. 1tpd.

**FOR SALE:** Two-story, 4 BR. LR, family room, separate diningroom, large kitchen, 3 full baths, 4 walk-in closets, large covered patio-carport. Includes w/d elec. range, dishwasher, storage bldg., 12' pool. Privacy, scenic view, out of flood, 5 min. from downtown P'burg. Unbelievably priced. 886-8545 after 5 p.m. 1tpd.

**YARD SALE:** Sept. 6, 7, 8, 10 a.m.—6 p.m. First A-frame house, Rt. 23 and 80. Clothing, lots miscellaneous. 1tpd.

**FOR SALE:** Three glass showcases, excellent condition, with locks and lights. Call 606-285-3572. 1tpd.

**YOUR BEST MARKET** for GINSENG: Roots and herbs since 1906. Wilcox Drug Company, Pikeville, Ky. 606-437-4659. 1tpd.

**WALNUT LOGS FOR SALE:** Already cut. Poplar logs not cut. Ask for Ed Caudill, 377-6308 or 377-6516. 9-5-1t.

**YARD SALE:** 2-1/2 miles on Abbott road. Sept. 4, 5, 6, 9—5. Children and adult clothes, shoes, coats, rabbit coat, stereo with speaker, Mustain speaker, car AM-FM radio, lots of odds and ends, curtains. Everything very low. Call 886-8853. 1tpd.

**FOR RENT:** Clean, neat, 2-bedroom house with large fenced lawn, in West Prestonsburg. Call after 6 p.m., 886-2206. 1tpd.

**FOR SALE:** 1978 motor home, 26', fully equipped. Also, 1979 Ford van; 2 parakeets with cage; 2 finches with cage; 3 fish tanks, 10 gal. each, with guppies. Phone 886-6973. 1tpd.

**FOR SALE:** Short haired, fox-eared, squirrel feist pups, 7 weeks old, \$100 each. Also, one 18-month-old female, \$150. Excellent stock. 886-6044, William Tussey. 9-5-2t.

**LOT FOR SALE** at Stanville. Call 478-5288. 9-5-2tpd.

**WANTED: QUALITY EDUCATION** for all Floyd county children. Vote Doug Bailey, District 4. 9-5-2t.

**WILL DO BABYSITTING** in my home, infants and up. Patty Akers, Box 146, Allen. Phone 874-9389. 9-5-2t.

**AN EXCELLENT PART-TIME JOB:** Demonstrate toys, gifts and decor, now to December. No investment! Free \$300 kit and supplies. Fantastic hostess program, \$40 free merchandise, plus more! Be a House of Lloyd demonstrator. Call now, 304-425-6643, or write: S. Hubbard, 305 Kirk St., Princeton, W. VA. 24740. 9-5-2tpd.

**FOR SALE:** Sears Rinse and Vac, all attachments. Used very little. \$125 firm. Call 358-9142. 9-5-2tpd.

**WANTED: BOARD MEMBER** who will treat teachers as professionals. Vote Doug Bailey, District 4. 9-5-2t.

**WILL BABYSIT** in my home: Will keep children overnight if needed. Very reasonable. Jeri Sellors, 886-3397. 9-5-2t.

**DAN'S APPLIANCE REPAIR:** Repair on all brands washers, dryers, stoves. 24-hour service. New and used parts. 358-9892. 9-5-2tpd.

**CABIN CRUISER** for sale: 22-1/2 ft. Starcraft, 120 h.p. inboard engine, \$4000. Home phone, 886-2201; work, 874-2804. 9-5-2tpd.

**FOR SALE:** 1973 Buddy mobile home, half furnished. Call 478-5795, Emmitt Hamilton. 9-5-2tpd.

**FOR SALE:** Handmade porch swings. Very beautiful and well made. Call 358-9491, Bill Tussey. 9-5-2t.

**FLEETWOOD MOBILE HOME** for sale: Good condition. Porch, underpinning, pole and box. Call 285-9933 after 6 p.m., Karen Richardson. 9-5-2t.

**HOUSE FOR SALE:** All electric, 2-bedroom, 14x24 garage, 10x14 utility bldg, on large lot, with 10 young fruit trees. Located on Rt. 122, 5 miles south of Martin at Hunter. \$38,000. Phone 285-3174, Cecil Osborne. 9-5-2t.

**FOR SALE:** Older type 2-story house with six rooms and bath. Close to school, church and store. Must sell because of sickness. Ready for occupancy. Price negotiable. 886-8730, 886-3461 after 5 p.m., Charles Owens. 9-5-2t.

**FOR RENT:** Two bedroom furnished trailer on Bull Creek. All utilities paid. Call after 5, 874-9802. 9-5-2tpd.

**WANT TO RENT** beauty shop in Prestonsburg area. Call 432-5261. 9-5-2tpd.

**PROPERTY FOR SALE:** 120 acres, plenty bottom land, tillable ground and woods. Located on Salt Lick. See John Reed at Hueysville. 9-5-2tpd.

**TWO CEMETERY PLOTS** for sale in Davidson Memorial Gardens. Price \$700. Call Martha Jarrell, 874-2551. 9-5-2tpd.

**BUILDING LOTS** for sale on Bucks Branch. One mile from new Rt. 80. High and dry. Call 285-9615. 9-5-2tpd.

**FOR RENT:** Two bedroom trailer on Mtn. Parkway at Jct. 1427. Couples only. Call 886-2042. 9-5-2tpd.

**FOR SALE:** 25 acres and 3-bedroom house at Price. Free city water, cheap gas. Only \$18,500. Call 447-2533. 9-5-2tpd.

**FOR SALE:** Older 2-story house with 6 rooms and bath, close to schools and store. Must sell immediately. Price negotiable. Call 886-8730 after 5. Charles Owens. 9-5-2t.

**TRAILERS FOR RENT:** \$225 month, with free gas. Penny McKenzie, 886-1882. 9-5-2t.

**FOR SALE:** 400 newly rebuilt Chevy engine, \$250; 870 Remington Wingmaster, \$175; 1200 pump, \$175; Chevy Camaro transmission, \$25; set of Chevy high performance heads, \$40 set; 1969 Chevelle Super Sport, blue in color, \$900; Victor torch outfit with 200 ft. hose, \$150; aluminum 350 intake manifold, \$30. Call 886-9964, John Perry. 9-5-2t.

**FURNISHED TRAILER** for rent: Donna Collins, 886-1532 or 886-6559. 9-5-2t.

**HOUSE FOR SALE:** Three bedrooms, dining room, kitchen, living room, family room. Located at Wayland, Stills Creek. Also, fishing boat and 40 h.p. motor, \$800. 1979 185 Honda road bike, \$600. If interested, call 358-9231. 9-5-2tpd.

**FIREPLACE INSERT** for sale. Stainless steel glass doors. \$350. Call 886-1956, Melvin Johnson. 9-5-2t.

**FOR RENT:** Sleeping room in private home for working lady or gentleman. References required. No drinking allowed. Call 606-886-9636. 9-5-2tpd.

**FOR RENT:** Two bedroom trailer with central air conditioning, heating or wood-burning stove. Located on Rt. 404, near Blue River postoffice. No children or pets. \$250 per month plus utilities. Call 886-2026 after 4 p.m. 9-5-3tpd.

**PROPERTY FOR SALE:** 90x120, at Bucks Branch. Sandra Castle, Box 235, Martin, Ky. 41649. 9-5-3t.

**NAME BRAND WALLPAPER** for sale. Discount prices. Residential and commercial. Call 886-8852. 9-5-4tpd.

**AUTO BODY WORK,** foreign and American vehicles. reasonable rates. Insurance work welcome. Call 886-9247, Jack Clay. 9-5-4t.

**FOR SALE OR LEASE:** Seven room house, 2 baths, on Abbott Creek road. For sale, \$61,500; for lease, \$500 month plus deposit. Call 874-9288 or 1-304-755-2883. 9-5-4tpd.

**FOR SALE:** Three lots with trailer hookup on Left Beaver at Salisbury. Call 874-9807. 9-5-4tpd.

**HOUSE FOR SALE** by owner: Three bedroom brick in Goble-Roberts Addition. Low 60's. Call 8 to 4, 886-8731. 9-5-4tpd.

**FOR SALE:** Lots, ready for building, near P'burg. City water and gas. Also acreage. Call 886-2818. 9-5-4tpd.

**EXPERIENCED CARPENTER:** New homes, remodeling, roofing, painting and wiring. Tom Bentley. 377-2513. 9-5-4t.

**GAMBREL HOUSE MOVERS:** Specialists in house moving. We also pull mobile homes. Call 886-8234 or 606-248-4828. 9-5-6tpd.

**CARPENTRY WORK:** New homes and remodeling. All types of concrete work, block and stone, drywall with textured ceilings. 12 years' experience. Free estimates. Call after 4:30, James Watkins, 886-3052. 9-5-8t.

**LOTS: SELECT THE LOT** for your new home from 14 remaining lots in Brandy Keg Estates, close to Jenny Wiley State Park. From 1/2 to one acre. \$17,000 to \$35,000. Call George Thornbury, 437-4394; Action Properties, 432-8181. 9-5-10t.

**EARN \$4.87 HR.**—We need assistance in evaluating and responding to daily work reports submitted by our agents throughout the state. No experience necessary; paid to complete training. Work at home. For information send self-addressed, stamped envelope 9-1/2 inches long to AWGA, Dept. E, Box 49204, Atlanta, GA 30359. 1tpd.

**FOR SALE:** One living room suite, 2 recliners, 2 end tables, dining room chairs, table and hutch. Call 886-6051. 1tpd.

**FOR SALE OR RENT:** 1977, 12x65, 2-bedroom mobile home. Also for sale, 19-ft. inboard ski boat. Call 886-1548. 1tpd.

**FOR SALE:** 1975 Chev. Caprice. Rd/Bl., 4-door, body and inside good condition, \$600. Call 377-1155. 1tpd.

**FOR SALE:** 1978 Z28 Camaro. White and black, T-tops. Will consider trade for small car or truck. Call 886-1561 or 874-2972. 1tpd.

**JOE D. WEDDINGTON**  
REAL ESTATE

**874-9633**

**S.K. JAIN, M.D.**  
Professional Bldg.,  
Pikeville, Ky.

**(606) 432-3837**  
Practice Limited To  
Allergy & Family

**Subscription Rates Per Year**

**In Floyd County, \$8.00**  
**Elsewhere in Kentucky, \$10**  
**Outside Kentucky, \$12.50**

**Please note expiration date opposite your name on wrapper or on your copy of The Times. Because of increased mailing costs, notices of subscription expiration are no longer mailed to subscribers.**

Subscriptions may be mailed to:  
**The Floyd County Times**  
**Box 391**  
**Prestonsburg, Ky. 41653**



Poultry Judges

Two Floyd 4-H members earned positions on the four-man 4-H poultry judging team that will represent Kentucky in the national contest in November. Robbie Mayton and Chris Hall were second and fourth in the state 4-H poultry judging contest held at the Kentucky State Fair. Mayton scored 1032 points of the 1100 possible and Hall had 991 points.

Mayton is the 16-year-old son of Rev. and Mrs. Robert Mayton, of Stanville, and is a member of the Betsy Layne Teen 4-H Club. Hall is the 15-year-old son of Mr. and Mrs. Larry Hall, of Betsy Layne, and is also a member of the Betsy Layne club.

Other senior poultry judges and their scores were: Randy Hunter 967, Steven Allen 945, Danny Forsyth 922 and Brian Halbert 908.

The members of the junior poultry judging team and their scores were: Michael Hale 876, John Bush 844, Travis Martin 842, Derek Hale 840, John Martin 828, Jamie Martin, Shane Maggard, Jamie Hall and Jeff Moore.

## **NOTICE OF PUBLIC SALE**

A public sale will be held by The Bank Josephine on the 7th day of September, 1984, at Sid Williams' lot near Leburn, Ky., on KY 550. Time of sale: 1 p.m.

Sale is for the purpose of disposing of a 1982 Chevrolet Blazer 6.2 Litre Diesel, Serial No. 1G8EK18COCF117531 to satisfy a Commercial Loan Agreement dated the 3rd day of February, 1982.

The Bank Josephine reserves the right to bid.

Terms of sale: CASH. 8-22-3t.

## **NOTICE OF PUBLIC SALE**

A public sale will be held by The Bank Josephine on the 7th day of September, 1984 at Sid Williams' lot near Leburn, Ky., on KY 550. Time of sale: 10 a.m.

Sale is for the purpose of disposing of an Eimco-Elkhorn Diesel Scoop, Ser. No. 935B-105 and a Eimco-Elkhorn Diesel Scoop, Ser. No. 935B-107 to satisfy a Commercial Loan Agreement dated the 27th day of September, 1979.

The Bank Josephine reserves the right to bid.

Terms of sale: CASH. 8-22-3t.

"A book is like a garden carried in the pocket." Arab proverb

There are more than 700 life-size glass flowers and plants in the Botanical Museum in the University Museum of Harvard.

The first pretzels it is said were made by monks in southern Europe as a reward for children who learned their prayers.

**Balloons - A-Drift**

377 2391

**GIVE SOMEONE A LIFT**  
SEND A BOUQUET OF BALLOONS  
ALL OCCASIONS - DELIVERED

**Second Annual Reunion**  
**FLOYD COUNTY GREAT DEPRESSION SOCIAL WORKERS**  
**—MAY LODGE, SAT., SEPT. 8, 12:30 P.M.—**

Former social workers with American Society of Friends, Ky. Emergency Relief Administration and W.P.A. are urged to attend, along with companion or friend. No reservation required.

For information, call Delmas Saunders, 886-2463 or Wilma May, 285-3190

**DARK STAR ANTENNA**  
(Laser Sharp Accuracy)  
Space Age Design and Construction

**FOR QUALITY AND EXPERIENCE**  
(Not experimenting at the customers expense)  
20 years TV 4 years satellite  
CALL  
**CUSTOM ANTENNA**  
**285-3984**  
OR JUST DROP IN FOR A VISIT—ACROSS THE CREEK FROM GARTH VOCATIONAL SCHOOL—MARTIN, KY.

**Oliver Crisp Returns With A Big**

# **SEMI-TRUCKLOAD SALE**

**SATURDAY, SEPT. 8—6:30 P.M.**

**At Prestonsburg National Guard Armory**

★ TOOLS ★ GENERAL HOUSEHOLD ITEMS  
★ STEREO EQUIPMENT ★ CORDLESS PHONES  
★ MUCH, MUCH MORE!

We have a complete selection of high quality brand tools. Tools for all professions. We try to have it all.

Some of the new items now carried are \*2HP-3HP and 5HP Air Compressors. \*Wood Table Saws. \*Metal Band Saws. \*5 spd. and 12 spd. Drill Presses. \*Battery Charger. \*Electric Welders. \*Porta Powers. \*7 1/4 Power Saws. \*1/2 and 3/8" Electric Drills. 1/2, 3/4 and 2HP Grinders. \*Hand Grinder. \*3/4, 1/2 and 1" Air Impacts. \*All kinds of Air Tools. \*Large Tool Boxes. \*H.D. Vises. \*3, 5, 8, and 30 Ton Jacks. \*Garage Floor Jacks. \*Large assortment of Wrenches - goes up to 2". \*Radial Alarm Saws. \*Socket Sets of all kinds - and much - much more.

**COLOR TV TO BE GIVEN AWAY!**

★ **20 MORE PRIZES** ★  
**WILL BE GIVEN AWAY!**



1-Bedroom Apartments  
Recently Remodeled  
**BROOKSIDE APARTMENTS**  
Silk-stocking Road,  
Van Lear, Ky.  
UNDER NEW MANAGEMENT  
**789-6933**

Check our prices  
before you buy!  
Panasonic and RCA  
VCR Recorders  
  
**\$499<sup>88</sup>**  
with One Year Free  
Membership in our Video Club  
**THOMAS HEREFORD COMPANY**  
8 FIRST AVE., PRESTONSBURG

**Giovanni's**  
**PIZZA DEN**  
the italian place to be  
**PIZZA & BEER**  
  
**CARRY OUT,  
DELIVERY,  
OR DINING ROOM  
SERVICE**  
Open: 11:00-11:00 Weekdays  
11:00-12:00 Friday-Saturday  
**GIOVANNI'S PIZZA DEN**  
IVEL, KY  
PHONE 478-9983  
FOR CARRY OUT AND DELIVERY

**DO YOU NEED  
LEGAL HELP?**  
\*coal workers' pneumoconiosis  
\*quarry workers' silicosis  
\*work-place injuries  
\*work-related heart attacks  
\*auto injuries  
\*insurance  
\*other  
**FOR ADVICE CALL:  
886-8389**  
No charge for call. Cases taken on  
percentage.  
**JOHN KIRK  
LAW OFFICES**  
Kentucky: Associates:  
Lexington Washington, D.C.  
Inez Charleston, W.V.  
Prestonsburg Columbus, Ohio  
Frankfort  
Greenup  
Winchester  
(Ky. law does not certify specialties of legal practice)

**NEW! Seafood  
Salad Delights!**  
Go ahead... plunge into our new, exciting and refreshing **Seafood Salad Delights!** A cool combination of tender shrimp, rich crabmeat and whitefish.  
**Delight Plate \$3.75** As a salad plate, our Seafood Salad Delight is served with tomato and egg wedges, garden-fresh vegetables, fruit garnish, and French dressing.  
**Delight Croissant \$3.15** Perfect on a rich and flaky croissant, with fruit garnish.  
Our new **Seafood Salad Delights** are two more exciting and refreshing ways how, at Jerry's...  
  
  
**We Serve  
You Right!**  
**Jerry's  
RESTAURANTS**  
US 23 & 460 Prestonsburg



**HIGHLANDS REGIONAL MEDICAL CENTER PHARMACIST** Larry Adneregg gives new information pamphlets when filling prescriptions to help patients use their medications correctly and safely.

The proper use of prescription drugs is a complex subject, but Highlands Regional Medical Center is trying to make it simpler to understand. The HRMC Pharmacy has begun a new program to provide drug information pamphlets when prescriptions are filled. They are designed to help patients use their medications correctly and safely. There is no cost for this service.

Pharmacy Director Tim Dotson says the new pamphlets give "every patient access to standard information that they need. It's an easy way to review correct procedures with a patient."

A national pharmacy association recently developed the information pamphlets. Each pamphlet includes simply-worded information about the medicine, what should be done before its use, how to use it properly, what precautions need to be taken and what possible side effects exist. The side-effects section also specifies which are serious enough to be reported to the doctor and which will probably not require medical attention. Even pronunciation instructions are included for tougher names.

Perhaps the most innovative feature is the section explaining medication times. It displays a 24-hour clock, with numbers that are circled by the pharmacist to remind patients when to take their medication. Discussing medication times with the pharmacist prompts many patients to ask additional questions such as what to do if a dosage is missed.

There are different information pamphlets for 37 major drug categories, each one adaptable to any specific drug in its category. Dotson says the array of different drugs and the variety of instructions with each can be a problem for patients. "Many people can't remember all the information the doctor told them. These new forms are a simple but effective way to help patients do just that."

Among common drugs for which the new system will be helpful are penicillins, antibiotics, heart, and high blood pressure medications.

**TO ENTER JW FESTIVAL CHILDREN'S CONTEST**  
Those who wish to enter their children in the Jenny Wiley Festival Children contests should call Sharon Sparr at 886-8226, or Kim Frasure at 285-9310. The latter number was incorrectly listed in last week's Times.

**HONORED ON 79TH BIRTHDAY**  
Louise Porter, formerly of Auxier, now of Chillicothe, O., observed her 79th birthday August 11 at a surprise party given for her by her son, Thomas Porter, and his wife, Mary, of Springfield, O. Also attending were her son, Noah M. Porter, and his wife, Judy, of Chillicothe, O., and Alta M. Wells and her husband, Carl L., Springfield, O.  
A total of 33 attended, including seven grandchildren and 11 great-grandchildren.

# Guess What?

The  
**ROCKEFELLERS  
GETTYS  
ROTHSCHILDS...  
EVEN THE  
TURNERS  
AND  
HALLS**

HAVE ALREADY BEEN NOTIFIED.  
NOW YOU HAVE, TOO!



**IS COMING YOUR WAY!**

Watch this space next week  
for your **FREE** Health Visits!

## It holds heat so well, an entire heating system is built around it.

Electric Thermal Storage, ETS, is a unique whole-house heating system built around bricks.

Heating coils inside an ETS furnace heat the special bricks hot enough to heat your home all night. And all the next day.

Because ETS uses electricity at night, when the cost of electricity is less, ETS customers qualify for special rates. So you'll get lower electric rates for heating. And for all other electricity you use at night. What's more, the same lower rates apply all weekend.

ETS heats your water, too. And individual room heaters are available, which let you comfort control any room.



For complete information about how Electric Thermal Storage works and how it can help reduce your electric rates, send us this coupon.

CLIP AND MAIL

☐ Please send me further information about the ETS program.

Please check your principal heating fuel: ☐ Oil ☐ LP Gas ☐ Natural Gas ☐ Electricity

Name \_\_\_\_\_

Address \_\_\_\_\_

City \_\_\_\_\_ State \_\_\_\_\_ Zip \_\_\_\_\_

Telephone \_\_\_\_\_ Account Number \_\_\_\_\_

Mail coupon to: Marketing/Customer Services Dept. • Kentucky Power Company  
P.O. Box 1428 • Ashland, Kentucky 41101

**We give it our best.**  
**KENTUCKY POWER COMPANY**



PRICES IN EFFECT  
WED., SEPT. 5 THRU  
SUN., SEPT. 9.

# THOMPSON'S

• PRESTONSBURG



MAXWELL HOUSE  
**COFFE**  
**\$5.99**  
3-LB.

LIMIT 1 WITH \$10 ORDER

SINGLE ROLL  
**VIVA**  
**TOWELS**



**69¢**



LUCK'S  
PINTO, MIXED,  
& GREAT NORTHERN  
BEANS

**2/89¢**

15-OZ. CAN

HELLMAN'S

**MAYONNAISE**



**\$1.99**  
32-OZ.  
JAR

5-LB. BAG PANTRY PRIZE  
**SELF-RISING**  
**CORN MEAL** ..... **99¢**

3-OZ. CAN  
**ARMOUR**  
**POTTED MEAT** .... **3/89¢**

4-LB. BAG  
**PINTO BEANS** .. **\$1.29**

5-OZ. A-1  
**STEAK**  
**SAUCE** ..... **99¢**

16-OZ.  
**MILKY WAY,**  
**MARS, SNICKERS,**  
**3 MUSKETEERS** ..... **\$2.59**

JERZEE

**EVAPORATED**  
**MILK**

13-OZ.  
CAN

**3 / \$1**

LIMIT 6

MR. JUICY  
**FRUIT DRINKS** **10/\$1**

64-OZ. DOWNY  
**FABRIC SOFTENER** ..... **\$1.99**

29-OZ. GREER  
**PEACHES** ..... **79¢**

## • DELI •

WEDNESDAY—Beef and noodles, steak and gravy, fried chicken, hot dogs, meat loaf, potato salad, corn, greens, green beans, brown beans, mashed potatoes, corn bread, rolls, cobbler, hot dogs.

THURSDAY—Liver and onions, roast beef and gravy, fried chicken, BBQ chicken, cole slaw, macaroni and cheese, mashed potatoes, greens, peas, green beans, corn, brown beans, corn bread, rolls, cobbler, hot dogs.

FRIDAY—Turkey and dressing, fish, fried chicken, steak and gravy, candied yams, oven browned potatoes, corn, greens, green beans, brown beans, corn bread, rolls, banana pudding, hot dogs.

SATURDAY—Meat loaf, steak and gravy, fried chicken, pork BBQ, macaroni salad, corn, greens, green beans, brown beans, peas, mashed potatoes, corn bread, rolls, hot dogs.

SUNDAY—Lasagna, steak and gravy, fried chicken, cole slaw, green beans, corn, mashed potatoes, rolls, hot dogs.

MONDAY—Fried chicken livers, roast beef and gravy, cabbage rolls, potato salad, corn, greens, green beans, brown beans, macaroni and cheese, peas, corn bread, rolls, banana pudding, hot dogs.

TUESDAY—Chicken and dumplings, fried chicken, steak and gravy, pork BBQ, cole slaw, greens, green beans, peas, brown beans, mashed potatoes, corn, hot dogs, corn bread, rolls, cobbler.

**ZESTA**  
**CRACKERS**



1-LB.  
BOX

**89¢**

MARTHA WHITE  
SELF-RISING  
**FLOUR**

25-LB.  
BAG

**\$3.99**

MARTHA WHITE  
SELF-RISING  
**MEAL**

10-LB.  
BAG

**\$1.99**

46-OZ. STOKELY  
**TOMATO JUICE** ..... **79¢**

16-OZ. STOKELY  
**WHOLE TOMATOES** ..... **2/99¢**

14-OZ. STOKELY  
**CATSUP** ..... **2/99¢**

17-OZ. STOKELY  
**APPLESAUCE** ..... **2/79¢**

16-OZ. STOKELY  
**GREEN BEANS** ..... **2/79¢**

17-OZ. STOKELY  
**WHOLE KERNEL CORN** ..... **2/99¢**

17-OZ. STOKELY  
**CREAM STYLE CORN** ..... **2/99¢**

17-OZ. STOKELY  
**MIXED VEGETABLES** ..... **2/99¢**

17-OZ. STOKELY  
**PEAS** ..... **2/99¢**

16-OZ. STOKELY  
**SHREDDED KRAUT** ..... **2/79¢**

15-OZ. STOKELY  
**SPINACH** ..... **2/99¢**



**IGA**  
**POP**

**\$2.99**

24/12-OZ.  
CANS

CASE

LIMIT 2 WITH \$10.00 ORDER

WE ACCEPT FOOD STAMPS

PRESTONSBU



# IGA FOODLINERS

• MARTIN

WE RESERVE THE RIGHT  
TO LIMIT QUANTITIES AND  
CORRECT PRINTING ERRORS.

FRESH

## GROUND BEEF

LB. **99¢**



QUARTER LOIN

## PORK CHOPS

Lb. **\$1.19**



## FAMILY PACK

### 5-LB. MEAT SALE

FIELDS PORK SAUSAGE	<b>\$1.29</b>
GROUND BEEF	<b>99¢</b>
PLATTER BACON	<b>\$1.09</b>
CENTER CUT PORK CHOPS	<b>\$1.69</b>
THIN CUT PORK CHOPS	<b>\$1.79</b>
FIRST CUT PORK CHOPS	<b>\$1.19</b>

COUNTRY STYLE SPARE RIBS	<b>\$1.29</b>
LOIN END PORK ROAST	<b>\$1.29</b>
CENTER CUT PORK CHOPS	<b>\$1.79</b>
THIN CUT PORK CHOPS	<b>\$1.89</b>

GRADE A

## FRYERS

**49¢**

LB. LIMIT 3



**think meat**  
WHEN YOU THINK IGA

12-OZ. PKG. FIELDS WIENERS	<b>99¢</b>
1-LB. PKG. FIELDS BOLOGNA	<b>\$1.59</b>
1-LB. PKG. BACON	<b>\$1.79</b>
FIELDS KY. HALF HAMS	<b>\$1.99</b>

## PORK LOINS

**\$1.29**

LB. WHOLE—SLICED FREE



HEAD

## LETTUCE

**59¢**

HEAD



### FROZEN

12-OZ. IGA ORANGE JUICE	<b>99¢</b>
12-CT. ASST. FLAVORS JELLO PUDDING POPS	<b>\$1.99</b>
14-OZ.—5 FLAVORS PET CREAM PIES	<b>89¢</b>

## BANANAS

**29¢**

LB.



GOLDEN DELICIOUS

## APPLES

3-LB. BAG **99¢**



### DAIRY

64-OZ. NATURE'S BEST ORANGE JUICE	<b>\$1.49</b>
16-OZ. KRAFT AMERICAN SINGLES	<b>\$1.99</b>
3-LB. FAMILY CROCK SHEDD'S SPREAD	<b>\$1.69</b>
16-OZ. BLUE BONNET MARGARINE	<b>69¢</b>



**COMMISSIONER'S SALE  
FLOYD CIRCUIT COURT**

83-CI-102  
Elmer Martin, Executor, and Pearl Smith, Executrix of the estate of J.B. Frasure.....Plfs.  
VS: NOTICE OF SALE  
Bobby Clark and Audry Clark, his wife, Eva Smith and Woodrow Smith, her husband, Waldeau Clark and Margie Clark, his wife, and Martha Clark, widow.....Defts.

By virtue of a judgment and order of sale of the Floyd Circuit Court rendered at the May 18 and July 10 term, 1984, in the above-styled cause I shall proceed to offer for sale at the Courthouse door in Prestonsburg, Kentucky, to the highest and best bidder, at public auction, on the 6th day of September, 1984, at 10 o'clock a.m., same being a day of the regular term of the Floyd Circuit Court, for cash or upon credit of six months, the following described property, to-wit:

The surface only of that certain tract of land located in Floyd County, Ky., which is part of the same property conveyed J.B. Frasure and Evan Martin by deed of December 10, 1938, as recorded in Deed Book 110, page 479 and to J.B. Frasure and Evan Martin by deed of W.W. Burchett, Special Commissioner, on January 4, 1939, as recorded in Deed Book 110, page 621 on January 28, 1939 and subsequently conveyed J.B. and Bossie Frasure, on May 27, 1939 by Evan and Anna Martin, as recorded in Deed Book 115, page 116, a surface tract located on left ascending side of Big Mud Creek, and described more particularly as follows:

All that property which lies on the left hand side of Big Mud Creek as you ascend or go up said creek. Beginning at a Beech on the East Bank of Big Mud Creek; thence up the hill, S 59 E 198 feet to a cedar on a point; S 53 15 E 130 feet to a beech; S 67 E 212 feet to a beech; N 87 15 E 496 feet; S 89 30 W 430 feet to a white oak on top of the ridge; thence down the ridge S 42 30 W 110 feet; S 59 W 100 feet to a Black Oak; S 74 45 W 250 feet; S 69 30 W 245 feet; S 89 30 W 205 feet to a white oak; N 81 30 W 154 feet to a hickory; S 73 20 W 344 feet to a white oak; S 71 20 W 341 feet to a stake 6 feet left of a hickory; S 88 30 W 147 feet; S 75 W 202 feet to a sourwood; S 70 W 223 feet; to a maple; S 65 W crossing the bottom and creek to a poplar at the mouth of a drain on the West side of Big Mud Creek; thence up the hill S 63 30 W to a white oak on top of the hill; thence up the ridge, N 35 30 W 229 feet to a white oak; N 11 10 W 435 feet; N 26 50 W 270 feet to a hickory; N 43 W 405 feet to a chestnut oak on a knob; N 46 E 395 feet to a hickory; N 35 30 E 86 feet; N 57 45 E 160 feet; N 38 E 150 feet to a beech on a knob, corner to lot No. 7; thence down the hill with line of lot no. 7 reversed, S 50 30 E 470 feet to a white oak; S 53 E 150 feet to a cedar; S 65 E 263 feet to a cedar S 38 35 E 240 feet to an elm at the creek; thence down the creek with the creek S 82 E 175 feet; S 74 E 298 feet to the beginning containing 66 acres, more or less.

There is excepted from the above described property that portion that was conveyed Edgar and Verbal Martin by deed of May 17, 1973 from J.B. and Bossie Frasure, as recorded in Deed Book 212, page 619, more particularly described as follows, viz:

Beginning at the south side of Anna Martin's bridge at the creek and running up and with or along the creek with meanders of same to a poplar tree, poplar tree rotted and fell down, put up a galvanized pipe at the stump at the mouth of drain at Ella Mae Hall's line, at the mouth of a drain at Ella Mae Hall's line; thence with said Hall's line to the Highway 979; thence down along said highway to the driveway approach of said Anna Martin property; thence along the southerly side of said Martin driveway approach to the beginning at the bridge.

This property is being sold to settle the estate of J.B. Frasure and Bossie Frasure.

The amount of money to be raised by this sale shall include the costs of this action, including costs of advertising of this sale and the fees and commissions for conducting this sale.

For the purchase price the purchaser must execute bond with approved surety or sureties, bearing legal interest from the day of sale until paid and having the force and effect of a judgment with a lien retained upon said property as a further security. Bidders will be prepared to comply with these terms.

Given under my hand, this 20th day of August, 1984.

MARSHALL DAVIDSON  
Master Commissioner

8-22-3t.

**ADVERTISEMENT FOR BIDS**

The County is in need of six (6) metal or wood (specify) 12 ft. x 12 ft. buildings to be used for voting houses. This includes the electrical specs and necessary materials to complete buildings. All details are in the County Judge-Executive's office concerning the buildings, and may be picked up between the hours of 8:30 a.m. and 4 p.m., Monday thru Friday. Sealed bids must be received in the Judge's office by September 20, 1984 by 4 p.m. The Court reserves the right to reject any and all bids.

JOHN M. STUMBO,  
County Judge-Executive

8-29-3t.

**NOTICE**

Beaver-Elkhorn Water District will be moving the water office in the J.W. Alley lodge building, Highway 7, Wayland, Ky., August 31, 1984. Phone 358-3491.

MONROE VANDERPOOL,

Chairman

8-29-2t.

**NOTICE OF  
INTENTION TO MINE**

Pursuant to Application  
No. 436-5115

(1) In accordance with the provisions of KRS 350.055, notice is hereby given that Ligon Preparation Company, P.O. Box 159, Drift, Ky. 41619, has filed an application for a permit for an underground mining operation. The proposed operation will affect a surface disturbance of 4.14 acres and will underlie an additional 364 acres located 0.6 miles west of Beaver in Floyd county.

(2) The proposed operation is approximately 0.1 miles west from State Route 979's junction with Keen Hamilton Branch Road and located 0.2 miles west of Big Mud Creek. The latitude is 37-23-55. The longitude is 82-39-32.

(3) The proposed operation is located on the McDowell U.S.G.S. 7 1/2 minute quadrangle map. The surface area to be disturbed is owned by Kennis Hamilton. The operation will underlie land owned by Kennis Hamilton, Joe Reynolds heirs, George Tackett heirs, Roger Lee & Loretta Tackett, Willie G. Tackett, Timothy Paul Reynolds, Jeff & Elizabeth Henson, Crit & Daisy Mitchell, Levi & Mary Ann Mitchell, Levi Mitchell, and C.C. & Daisey Mitchell.

(4) The application has been filed for public inspection at the Department for Surface Mining Reclamation and Enforcement's Prestonsburg Regional Office, 431 South Lake Drive, Prestonsburg, Ky. 41653. Written comments, objections, or requests for a permit conference must be filed with the Director of the Division of Permits, 6th Floor, Capitol Plaza Tower, Frankfort, Kentucky 40601.

8-22-3t.

**NOTICE OF  
INTENTION TO MINE**

Pursuant to Application  
Number 436-5086

In accordance with the provisions of KRS 350.055, notice is hereby given that Buck Coal, Inc., Star Rt. 2, Branham Village, Prestonsburg, Kentucky 41653, has filed an application for a permit for an underground mining operation. The proposed operation will affect a surface disturbance of 17.0 acres, and will underlie an additional 110.0 acres located 3/4 mile southeast of Blue Moon in Floyd county.

The proposed operation is approximately 1.0 mile southeast from State Rt. 2030's junction with Little Mud Creek Road and located 3.4 miles east of Little Mud Creek. The latitude is 37° 30' 00". The longitude is 82° 40' 30".

The proposed operation is located on the Harold and McDowell USGS 7 1/2 minute quadrangle map. The surface of the area to be disturbed is owned by Elkhorn Coal Corporation, Willie F. Clark, Nora Clark, Willie Kidd, Anna Meade and Grace Hall.

The operation will underlie land owned by Anna Meade, Willie F. Clark, Elkhorn Coal Corporation, Gracie Hall, John Mature, Thurman Akers, Wilburn Akers, Buster Newsome, Curt Tackett, Arville Tackett, Wendell Stratton and Parson heirs.

This operation will affect an area within 100' of public road, Little Mud Creek Road. The operation does not involve relocation of said public road.

The application has been filed for public inspection at the Department for Surface Mining Reclamation and Enforcement's Prestonsburg Regional Office, 503 South Lake Drive, Prestonsburg, Kentucky 41653. Written comments, objections or requests for a permit conference must be filed with the Director of the Division of Permits, 6th Floor, Capitol Plaza Tower, Frankfort, Kentucky 40601.

This is the final advertisement of this application; all comments, objections and/or request for a permit conference must be received within thirty (30) days of today's date.

1t.

**NOTICE OF  
INTENTION TO MINE**

Application Number 436-5205

(1) In accordance with the provisions of KRS 350.055, notice is hereby given that Levisa Energies Inc., Hyden, Ky. 41749, has filed an application for a permit for an underground mining operation. The proposed operation will affect a surface disturbance of 4.98 acres and will underlie an additional 117.0 acres located 0.5 miles north of Emma, Ky. in Floyd county.

(2) The proposed operation is approximately 1.0 miles northwest from Ky. 1428's junction with Ky. 194 and located 0.2 miles west of Levisa Fork. The latitude is 37° 38' 32". The longitude is 82° 42' 30".

(3) The proposed operation is located on the Lancer U.S.G.S. 7 1/2 minute quadrangle map. The surface area to be disturbed is owned by Clint Leslie heirs, Martha Leslie heirs, Lonnie Stapleton. The operation will underlie land owned by Clint Leslie heirs, and Martha Leslie heirs.

(4) The application has been filed for inspection at the Department for Surface Mining and Reclamation and Enforcement's Prestonsburg Regional Office, located 503 S. Lake Dr., Prestonsburg, Ky. 41653. Written comments, objections, or requests for a permit conference must be filed with the Director of the Division of Permits, 6th Floor, Capitol Plaza Tower, Frankfort, Kentucky 40601. Comment, objections, or requests for a permit conference must be received within thirty (30) days of today's date.

This is the final advertisement of this application; all comments, objections and/or request for a permit conference must be received within thirty (30) days of today's date.

1t.

"If a man could have half his wishes, he would double his troubles."

Benjamin Franklin

**NOTICE OF  
INTENTION TO MINE**

Application No. 436-5066

(1) In accordance with the provisions of KRS 350.055, notice is hereby given that M & W Coal Co., Inc., P.O. Box 367, Allen, Ky. 41601, has filed an application for a permit for an underground mining operation. The proposed operation will affect a surface disturbance of 4.0 acres and will underlie an additional 290.0 acres located 3/4 miles northwest of Eastern in Floyd county.

(2) The proposed operation is approximately 1.5 miles south from Ky. 80's junction with Turkey Creek Road and located 1/2 mile south of Right Fork of Beaver Creek. The latitude is 37° 30' 35" N. The longitude is 82° 47' 30" W.

(3) The proposed operation is located on the Martin U.S.G.S. 7 1/2 minute quadrangle map. The surface area to be disturbed is owned by Creed Martin. The operation will underlie land owned by Creed Martin, Martin heirs, James Keith Hayes, Earnest Hayes, Hayes heirs, Edgil Hicks, Luther Hicks.

(4) The application has been filed for inspection at the Department for Surface Mining and Reclamation and Enforcement's Prestonsburg Regional Office, located 503 S. Lake Dr., Prestonsburg, Ky. 41653. Written comments, objections, or requests for a permit conference must be filed with the Director of the Division of Permits, 6th Floor, Capitol Plaza Tower, Frankfort, Kentucky 40601. Requests for a permit conference must be received within 30 days of this notice.

This is the final advertisement of this application; all comments, objections and/or request for a permit conference must be received within thirty (30) days of today's date.

1t.

**NOTICE OF  
INTENTION TO MINE**

Application Number 436-5069

(1) In accordance with the provisions of KRS 350.055, notice is hereby given that M & W Coal Co., Inc., Box 369, Allen, Ky. 41601, has filed an application for a permit for an underground mining operation. The proposed operation will affect a surface disturbance of 3.6 acres and will underlie an additional 290 acres located 0.5 miles east of Eastern in Floyd county.

(2) The proposed operation is approximately 1.2 miles south from Ky. 80's junction with Turkey Creek Road and located 0.1 miles southeast of Right Fork of Beaver Creek. The latitude is 37° 30' 47". The longitude is 82° 47' 38".

(3) The proposed operation is located on the Martin U.S.G.S. 7 1/2 minute quadrangle map. The surface area to be disturbed is owned by Creed Martin. The operation will underlie land owned by Earnest Hayes, Edgil Hayes, Hayes heirs, James Keith Hayes, Martin heirs.

(4) The application has been filed for inspection at the Department for Surface Mining and Reclamation and Enforcement's Prestonsburg Regional Office, located 503 S. Lake Dr., Prestonsburg, Ky. 41653. Written comments, objections, or requests for a permit conference must be filed with the Director of the Division of Permits, 6th Floor, Capitol Plaza Tower, Frankfort, Kentucky 40601.

This is the final advertisement of this application; all comments, objections and/or request for a permit conference must be received within thirty (30) days of today's date.

1t.

**NOTICE OF  
INTENTION TO MINE**

Pursuant to Application  
Number 836-5049

In accordance with the provisions of KRS 350.055, notice is hereby given that M & D Coal Inc., has filed an application for a permit for an underground mining operation. The proposed operation will affect a surface disturbance of 3.82 acres, and will underlie an additional 243.31 acres located .5 miles southwest of Craynor in Floyd county.

The proposed operation is approximately 1.5 miles south from Mink Br. Rd. junction with KY 979 and located 1.5 miles in MinkBranch. The latitude is 37° 25' 54". The longitude is 82° 40' 29".

The proposed operation is located on the McDowell U.S.G.S. 7 1/2 minute quadrangle map. The surface area to be disturbed is owned by T & N Coal Company. The operation will underlie land owned by Blai Slone, Craynor, Ky.; Hazell Hamilton, Craynor, Ky.; Dennis Reynolds, Craynor, Ky.; Jack Hamilton, Craynor, Ky.; Joseph Mining Company, Inc., McDowell, Ky.; T & N Coal Company, Grethel, Ky. & David Akers, McDowell, Ky.

The application has been filed for public inspection at the Department for Surface Mining Reclamation and Enforcement's Prestonsburg Regional Office, 431 S. Lake Dr., Prestonsburg, Ky. Written comments, objections or requests for a permit conference must be filed with the Director of the Division of Permits, 6th Floor, Capitol Plaza Tower, Frankfort, Kentucky 40601.

This is the final advertisement of this application; all comments, objections and/or request for a permit conference must be received within thirty (30) days of today's date.

1t.

**NOTICE TO BIDDERS**

The Housing Authority of Prestonsburg is soliciting bids for Fire and Extended Coverage Insurance to begin on October 1, 1984 to October 1, 1987. Sealed bids are due in the Housing Authority Office at Green Acres by 2 p.m., on September 7, 1984. Details concerning specifications and proposal sheets or further information can be obtained by contacting the Prestonsburg Housing Authority at 886-2717.

JULIA M. MAY  
Executive Director

8-22-3t.

**NOTICE OF  
INTENTION TO MINE**

Pursuant to Application  
Number 836-0024

In accordance with the provisions of KRS 350.055, notice is hereby given that Energy Coal Income Partnership 1981-I, P.O. Box 72, Paintsville, Ky. 41240, has filed an application for a permit for a surface coal mining and reclamation operation of approximately 199.71 acres located 5 miles southwest of Davella in Johnson, Martin, Floyd county. The proposed operation is approximately 4 miles southeast from St. Rt. 3's junction with Middle Fork Road and located .5 miles southwest of Chestnut Cove Branch. Latitude 37° 43' 32", longitude 82° 37' 47". The proposed operation is located on the Lancer & Thomas USGS 7 1/2 minute quadrangle map. The application also includes a proposed land use change from the forest land pre-mining land use to a hayland postmining land use. The surface of the area is owned by Pocahontas, Ky. Corporation.

A brief description of the kind of mining activity proposed is: Mountain-top removal, contour strip and auger.

The application has been filed at the Bureau of Surface Mining Reclamation and Enforcement for public inspection at Prestonsburg Regional Office, 503 South Lake Drive, Prestonsburg, Kentucky 41653.

Written comments, objections and/or requests for a permit conference must be filed with the Director of the Division of Permits, Bureau of Surface Mining Reclamation and Enforcement, Capital Plaza Tower, Frankfort, Kentucky 40601, within 30 days of the final weekly advertisement. The written comment, objection or request for a conference must reference the above permit application number.

8-22-3t.

**NOTICE OF  
INTENTION TO MINE**

Pursuant to Application No. 436-9001

(1) In accordance with the provisions of KRS 350.055, notice is hereby given that Left Beaver Coal Co., P.O. Box 159, Drift, Ky. 41619, has filed an application for a permit for a Refuse Disposal Area coal processing facility affecting 15.93 acres located 2.1 miles southwest of Martin in Floyd county.

(2) The proposed facility is approximately 1.5 miles west from State Route 80 junction with County Rd. 1210 and located 0.2 miles west of Stephens Branch. The latitude is 37-33-13. The longitude is 82-47-53. The surface area is owned by Stephens Elkhorn Fuel c/o Byron Brashear.

(3) The proposed facility is located on the Martin U.S.G.S. 7 1/2 minute quadrangle map.

(4) The application has been filed for public inspection at the Department for Surface Mining and Reclamation and Enforcement's Prestonsburg Regional Office, 431 South Lake Drive, Prestonsburg, Ky. 41653. Written comments, objections, or requests for a permit conference must be filed with the Director of the Division of Permits, 6th Floor, Capital Plaza Tower, Frankfort, Ky. 40601.

8-22-3t.

**NOTICE OF  
INTENTION TO MINE**

Pursuant to Application  
No. 636-8017

(1) In accordance with the provisions of KRS 350.055, notice is hereby given that Old Circle Coal Company, Inc., P.O. Box 318, McDowell, Kentucky 41647, has filed an application for a permit for coal washing facility. The proposed operation will affect a surface disturbance of 4.70 acres located 1.0 miles south of McDowell, in Floyd county.

(2) The proposed facility is located approximately 1.0 miles south from State Route 122 junction with State Route 680 and located 0.01 miles east of Left Beaver Creek. The latitude is 37-26-56. The longitude is 82-44-19.

(3) The proposed facility is located on the McDowell U.S.G.S. 7 1/2 minute quadrangle map. The surface area to be disturbed is owned by J.C. & Sarah Cooley, and Nick Cooley. The operation will affect an area within 100 feet of an old unnamed County Road. The operation will not involve relocation of the public road.

(4) The application has been filed for public inspection at the Department for Surface Mining Reclamation and Enforcement's Prestonsburg Regional Office, 503 South Lake Drive, Prestonsburg, Ky. 41653. Written comments, objections, or requests for a permit conference must be filed with the Director of the Division of Permits, 6th Floor, Capitol Plaza Tower, Frankfort, Kentucky 40601.

8-29-3t.

**NOTICE TO BIDDERS**

The Floyd County Fiscal Court will accept bids until 10 a.m. on Friday, Sept. 14, 1984 on the following: Repair of bridge on Myrtle Branch Road, Left Fork of Abbott. Replace bridge on Harry Hall Branch of Jacks Creek. Replace bridge at Price, Kentucky. Repair bridge at Baptist Bottom, Garrett, Kentucky. BID BOND AND PERFORMANCE BOND REQUIRED.

Plans and specifications can be seen at the office of the County Judge-Executive, Suite 109, Floyd County Courthouse Annex Building, between the hours of 8:30 a.m. and 4 p.m., Monday through Friday.

The Floyd County Fiscal Court has the right to accept or reject any and all bids.

JOHN M. STUMBO,  
Floyd County Judge-Executive

8-29-3t.

The letter "f" took its shape from an ancient Egyptian symbol to show a hook. About A.D. 114, the Romans gave it the ef sound we know today.

**MASTER COMMISSIONER'S  
SALE**

FLOYD CIRCUIT COURT  
84-CI-160

Pikeville National Bank and Trust Company .....Plf.  
VS. NOTICE OF SALE  
Stella M. Lafferty, Pat Hites, Timothy R. Hites and Jerry Bryan Lafferty .... Defts.

sale of the Floyd Circuit Court rendered at the June 7 term, 1984, in the above-styled cause I shall proceed to offer for sale at the Courthouse door in Prestonsburg, Kentucky to the highest and best bidder, at public auction, on the 13th day of September, 1984, at 10 o'clock a.m., same being a day of the regular term of the Floyd Circuit Court, for cash or upon a credit of six (6) months, the following described property, to-wit:

Beginning at Bull Creek and the F.A. Hopkins Estate and running an easterly direction with said Hopkins line to where the fence connects with the point; thence turning down the point that leads to the house in the upper hollow connecting to a small elm on the point, to the highway and railroad; thence across to a point near the road a drain, or where the water leaves the drainage under the railroad being twelve feet from the line through the bottom on the opposite side of the road; thence running across the bottom with the road to Bull Creek being twelve feet from a line on the opposite side of the road; thence down Bull Creek to the place of beginning.

And being the same property conveyed by Adrian Lafferty and Wanda J. Lafferty, his wife, to Jerry A. Lafferty, Jr. and Stella M. Lafferty, his wife, by deed dated the 6th day of April, 1982, recorded in Deed Book 265, page 67, records of Floyd County Court Clerk's Office, and also having been conveyed in Deed Book 249, page 40 on June 30, 1980 from Henry Lewis Setser, et ux, to the parties hereto, in the Floyd County Clerk's Office.

The amount of money to be raised by this sale shall be in the principal sum of \$186,664.58 with interest thereon at 12% annually from the 7th day of June, 1984 until satisfied and the costs of this action, including costs of advertising of this sale and the fees and commissions for conducting this sale.

For the purchase price the purchaser must execute bond with approved surety or sureties, bearing legal interest from the day of sale until paid and having the force the effect of a judgment with a lien retained upon said property as a further security. Bidders will be prepared to comply with these terms.

Given under my hand, this 27th day of August, 1984.

MARSHALL DAVIDSON,  
Master Commissioner

7-29-3t.

**NOTICE OF  
INTENTION TO MINE**

Pursuant to Application  
Number 836-0021 (Revision)

In accordance with the provisions of KRS 350.055, notice is hereby given that Delta Energy Corporation, C-4, Box 648W, Pikeville, Kentucky 41501, has filed an application for a permit for a combination surface and underground mining operation. The proposed operation will affect a surface disturbance of 205.75 acres and will underlie an additional 97.45 acres located 1 1/4 miles northeast of German in Floyd county.

The proposed operation is approximately 1 mile north from Crooked Branch Road's junction with KY 194 and located 1/4 mile east of Copperas Creek. The latitude is 37° 42' 30". The longitude is 82° 38' 57".

The proposed operation is located on the Lancer U.S.G.S. 7 1/2 minute quadrangle map. The surface area to be disturbed is owned by William Crider, O.C. Howell, et.al., Warren Cline, et.al., and Celia Cline. The operation will underlie land owned by William Crider, O.C. Howell, et.al., Warren Cline, et.al., and Celia Cline.

The application has been filed for public inspection at the Department for Surface Mining Reclamation and Enforcement's Prestonsburg Regional Office, Prestonsbug, Ky. 41653. Written comments, objections, or requests for a permit conference must be filed with the Director of the Division of Permits, 6th Floor, Capitol Plaza Tower, Frankfort, Kentucky 40601.

8-29-3t.

**NOTICE OF  
INTENTION TO MINE**

Amendment To Application No. 436-0100

(1) In accordance with the provisions of KRS 350.055, notice is hereby given that Transcontinental Coal Processing, Inc., Branham Village, Prestonsburg, Ky., has filed an amendment to an application for a permit for a surface disturbance mining operation. The proposed operation will affect a surface disturbance of 65 acres and will underlie an additional 18 acres located 2.2 miles south of Langley, Ky. in Floyd county.

(2) The proposed operation is approximately 2.0 miles south from Ky. 80's junction with Ky. 777 and located 0.2 miles east of Turkey Creek. The latitude is 37° 29' 53"N, the longitude is 82° 46' 35" W.

(3) The proposed operation is located on the Wayland U.S.G.S. 7.5 topographic map. The surface area to be disturbed is owned by the Marlin heirs.

(4) The application has been filed for inspection at the Department for Surface Mining and Reclamation's Prestonsburg Regional Office, located 503 S. Lake Dr., Prestonsburg, Ky. Written comments, objections, or requests for a permit conference must be filed with the Director of the Division of Permits, 6th Floor, Capitol Plaza Tower, Frankfort, Ky. 40601.

8-22-3t.

**NOTICE OF  
INTENTION TO MINE**

Pursuant to Application  
No. 636-8022

(1) In accordance with the provisions of KRS 350.055, notice is hereby given that Left Beaver Coal Co., P.O. Box 159, Drift, Ky. 41619, has filed an application for a permit for a washer coal processing facility affecting 27.0 acres located 1.5 miles south of Martin in Floyd county.

(2) The proposed facility is approximately 0.7 miles north from State Route 122 junction with Osborne Branch Rd. and located 0.1 miles east of Left Beaver Creek. The latitude is 37-33-18. The longitude is 82-44-50. The surface area is owned by C. Phillip & Blanch Dingus, Turner Elkhorn Mining Co., Stephen & Vivian Barnett, Clyde Dingus, and Lewis & Polly Dingus heirs.

(3) The proposed facility is located on the Harold and Martin U.S.G.S. 7 1/2 minute quadrangle maps. The operation will affect an area within 100 feet of public road Unnamed County Rd. The operation will not involve relocation of the public road.

(4) The application has been filed for public inspection at the Department for Surface Mining Reclamation and Enforcement's Prestons



### wednesday

9/5/84

#### MORNING

9:00 **17** MOVIE: 'Ruby Gentry' A girl from the wrong side of the tracks marries a wealthy businessman and sets out to destroy those who snubbed her. Jennifer Jones, Charlton Heston, Karl Malden. 1952.

#### AFTERNOON

1:00 **17** MOVIE: 'The Lonely Man'  
2:00 **33** **11** Evening at Pops 'Bernadette Peters.' Bernadette Peters joins John Williams and the Boston Pops Orchestra for a special medley of songs from the movies and Broadway. (R) (60 min.)

#### EVENING

6:00 **3** **3** **8** **6** **13** **4**  
**57** **2** News  
**17** Lucy Show  
**22** **5** Reading Rainbow  
**33** **11** Dr. Who  
6:30 **3** **3** **57** **2** NBC News  
**8** **6** CBS News  
**13** **4** ABC News  
**17** Carol Burnett  
**22** **5** **33** **11** Nightly Business Report  
7:00 **3** **3** 'Don't Ask Me, Ask God'  
**8** **6** Wheel of Fortune  
**13** **4** People's Court  
**17** Gomer Pyle  
**22** **5** **33** **11** MacNeil/Lehrer Newshour  
**57** **2** Switch  
7:30 **8** **6** Family Feud  
**13** **4** Love Connection  
**17** Andy Griffith  
8:00 **3** **3** **57** **2** Double Trouble Kate and Allison try to fix up their father with a beautiful blonde dancer. (R)  
**8** **6** Africa  
**13** **4** Fall Guy Colt and Roy Rogers try to capture some rustlers who are involved with the theft of diamonds worth eight million dollars. (R) (60 min.)  
**17** Portrait of America: Louisiana  
**22** **5** **33** **11** Smithsonian World 'Designs for Living.' Tonight's program looks at the design of the skyscraper and man's remarkable accommodations to life on earth. (R) (60 min.) [Closed Captioned]  
8:30 **3** **3** **57** **2** Jennifer Slept Here Joey asks for Jennifer's help when he allows a friend to turn their home into a gambling den. (R)  
9:00 **3** **3** **57** **2** Facts of Life Tonight's program looks at the highlights of the show's first five seasons. (R) (60 min.)  
**8** **6** MOVIE: 'The Other Woman' A 50-year-old widower marries a girl half his age and then has an affair with a grandmother. Hal Linden, Anne Meara, Madolyn Smith. 1983.  
**13** **4** Dynasty Mark's attack on Alexis' business tactics leads to trouble and Sammy

Jo's surprise visit threatens Steven's baby. (R) (60 min.) [Closed Captioned]  
**17** Cimarron Strip  
**22** **5** **33** **11** Walk Through the 20th Century with Bill Moyers 'Out of the Depths-The Miners' Story.'

10:00 **3** **3** **57** **2** St. Elsewhere The residents sweat out their exam results and Armstrong shows some alarming personal habits. (R) (60 min.)  
**13** **4** Arthur Hailey's Hotel Christine falls for a guest who is suffering from amnesia, two married couples attempt to conceive a baby for a childless couple and Dave and Megan get involved in a fight over an upcoming vacation. (R) (60 min.)  
**22** **5** **33** **11** One Third of a Nation

10:30 **17** Major League Baseball: Atlanta at Los Angeles  
11:00 **3** **3** **8** **6** **13** **4**  
**22** **5** **57** **2** News  
**33** **11** Dad's Army  
11:30 **3** **3** **57** **2** Tonight Show  
**8** **6** U.S. Open Highlights Tonight's program looks at the day's play at the U.S. Open Tennis Championships from the USTA National Tennis Center, Flushing Meadows, NY.  
**13** **4** Nightline  
**33** **11** Latenight America  
12:00 **8** **6** MOVIE: 'The Big Land' Some cattle raisers try to bypass some Missouri buyers by banding together to have a railroad built closer to their land. Alan Ladd, Virginia Mayo, Edmond O'Brien. 1957.  
**13** **4** Eye on Hollywood  
12:30 **3** **3** Late Night with David Letterman  
**13** **4** Andy Griffith  
1:00 **13** **4** Muppet Show  
1:30 **17** MOVIE: 'Prescription: Murder' Detective Columbo stalks a psychiatrist whose wife appears to have been murdered by a burglar. Gene Barry, Peter Falk, Nina Foch.  
3:45 **17** MOVIE: 'Kitten with a Whip' A girl running away from reform school takes refuge in the home of a politician. Ann-Margret, John Forsythe, Peter Brown.

### thursday

9/6/84

#### MORNING

9:00 **17** MOVIE: 'Girls of Huntington House' A young teacher takes a job at a school for unwed mothers. Shirley Jones, Mercedes McCambridge, Sissy Spacek. 1973.  
**33** **11** MOVIE: 'Old West' Two cowboys become involved with a spirited girl and her problems. Gene Autry, Pat Buttram, Gail Davis. 1952.

#### AFTERNOON



#### LORETTA'S STORY

Sissy Spacek portrays country singer Loretta Lynn in "Coal Miner's Daughter," the ABC Sunday Night Movie airing **SUNDAY, SEPT. 9.**

CHECK LISTINGS FOR EXACT TIME

© 1984 Compulog

1:00 **17** MOVIE: 'Atomic City' The FBI is called in when an atomic scientist's son is kidnapped.

4:00 **3** **3** Major League Baseball: Cincinnati at San Diego

#### EVENING

## Movie Week

#### SUNDAY

##### (ABC) SUNDAY NIGHT MOVIE

"COAL MINER'S DAUGHTER" (1980) Starring Sissy Spacek and Tommy Lee Jones. Sissy Spacek, in her Academy Award-winning performance, stars as Loretta Lynn, the First Lady of Country Music, who triumphed over grinding poverty to become one of the greatest country stars of all time.

##### (NBC) SUNDAY NIGHT MOVIE

"MARCO POLO" (1982) Starring Ken Marshall, Burt Lancaster, Anne Bancroft, Leonard Nimoy and Sir John Gielgud. Story of the legendary 13th century Venetian traveler who finds magic, mystery, high adventure and romance crossing the globe to the fabled court of China's Kublai Khan.

#### MONDAY

##### (NBC) MONDAY NIGHT MOVIE

"MARCO POLO" (1982) Part II. Starring Ken Marshall, Burt Lancaster, Anne Bancroft, Leonard Nimoy and Sir John Gielgud.

#### TUESDAY

##### (CBS) TUESDAY NIGHT MOVIE

"SPECIAL PEOPLE: BASED ON A TRUE STORY" (1984) Starring Brooke Adams. A woman's drive and vision helps to mold a group of mentally handicapped young adults into a successful theater company.

##### (NBC) TUESDAY NIGHT MOVIE

"MARCO POLO" Part III.

#### WEDNESDAY

##### (CBS) WEDNESDAY NIGHT MOVIE

"SOMETHING SO RIGHT" (1980) Starring Patty Duke Astin, James Farentino and Ricky Schroder. A divorced mother gets more than she bargained for when she turns to the Big Brother organization to seek an adult male friend for her troubled 11-year-old son.

##### (NBC) WEDNESDAY NIGHT MOVIE

"MARCO POLO" Part IV.

#### FRIDAY

##### (CBS) FRIDAY NIGHT MOVIE

"THREESOME" (1984) Starring Stephen Collins, Deborah Raffin and Joel Higgins. A romantic drama about two best friends who fall in love with the same woman.

##### (NBC) FRIDAY NIGHT MOVIE

"HIGH SCHOOL, U.S.A." (1983) Starring Dwayne Hickman, Tony Dow, Bob Denver, Nancy McKeon, Todd Bridges, Tom Villard, Lauri Hendler and Elinor Donahue. Television child stars of the '50s and '60s join many of the current crop of young TV personalities in this frothy comedy about life at a Midwestern high school.

#### SATURDAY

##### (CBS) SATURDAY NIGHT MOVIE

"QUARTERBACK PRINCESS" (1983) Starring Helen Hunt, Don Murray and Barbara Babcock. A forthright Canadian girl (Hunt) disrupts a sports-minded town in Oregon when she tries out for the high school football team.

oter brings his contestants to court for assault. (R)

**33** **11** Sneak Previews Neal Gabler and Jeffrey Lyons take a look at 'Flashpoint.'

10:00 **3** **3** **57** **2** Hill Street Blues A former gang member stirs up hatred among rival gangs and Washington covers for a young detective. (R) (60 min.)  
**8** **6** Mickey Spillane's Mike Hammer A missing set of counterfeiting plates is Hammer's key to solving the murders of two models. (R) (60 min.)

**22** **5** America Works  
**33** **11** Peter Batty Specials

10:30 **17** Major League Baseball: Atlanta at Los Angeles  
**22** **5** Tony Brown's Journal 'Will Blacks Save Mondale in November?'

11:00 **3** **3** **8** **6** **57** **2** News

**33** **11** Dad's Army

11:30 **3** **3** **57** **2** Tonight Show

**8** **6** U.S. Open Highlights Tonight's program looks at the day's play at the U.S. Open Tennis Championships from the USTA National Tennis Center, Flushing Meadows, NY.

**33** **11** Latenight America

12:00 **8** **6** MOVIE: 'The Adventures Of Sherlock Holmes' Smarter Brother'

**13** **4** News

12:30 **3** **3** Late Night with David Letterman

**13** **4** Nightline

1:00 **13** **4** Andy Griffith

1:30 **13** **4** Muppet Show

**17** MOVIE: 'No Man Is an Island' This film is based on the true story of a U.S. radio-man who outwitted the invading Japanese on Guam for 34 months during WWII. Jeffrey Hunter, Marshall Thompson, Barbara Perez. 1962.

4:00 **17** Perspective on Greatness

### friday

9/7/84

#### MORNING

9:00 **17** MOVIE: 'Adam At 6 A.M.' Disillusioned with life, a young college professor returns to his roots in the mid-west to spend the summer working as a manual laborer. Michael Douglas, Joe Don Baker, Meg Foster. 1970.

**33** **11** MOVIE: 'The Spider and the Fly'

11:00 **8** **6** Opera From Arena di Verona 'Turandot.'

#### AFTERNOON

12:30 **8** **6** Great Outdoors Jim Tabor looks at the basics of cross-country skiing and catches the excitement of Maine's winter dog-sled races. [Closed Captioned]

1:00 **17** MOVIE: 'Under Ten Flags' A German ship with a humane captain eludes British



destroyers during World War II. Van He-  
flin, Charles Laugh-  
ton, Alex Nicol. 1960.  
33 11 Mystery! 'We,  
the Accused.' Paul is  
taken to prison to  
await trial and the pro-  
secuting attorney  
looks at Paul's case as  
a way of enhancing  
his reputation. (R) (60  
min.) [Closed Cap-  
tioned]

3:30 22 5 New Shapes in  
Education

#### Evening

6:00 3 3 8 6 13 4  
57 2 News  
17 Lucy Show  
22 5 Reading Rain-  
bow  
33 11 Dr. Who  
6:30 3 3 57 2 NBC  
News  
8 6 CBS News  
13 4 ABC News  
17 Carol Burnett  
22 5 33 11 Nightly  
Business Report  
7:00 3 3 PM Magazine  
8 6 Wheel of  
Fortune  
13 4 People's Court  
17 Gomer Pyle  
22 5 33 11 MacNeil/  
Lehrer Newshour  
57 2 Goins Brothers  
3 3 Tic Tac Dough  
8 6 Family Feud  
13 4 Love Con-  
nection  
17 Andy Griffith  
57 2 This Week in  
Country Music  
8:00 3 3 57 2 Major  
League Baseball: Chi-  
cago Cubs at New  
York Mets/or Califor-  
nia at Chicago White  
Sox  
8 6 Africa  
13 4 Saturday  
Preview Special  
17 MOVIE: 'Shenan-  
doah' During the Civil  
War, a farmer tries to  
remain neutral but be-  
comes involved when  
his only daughter be-  
comes engaged to a  
Confederate soldier.  
James Stewart, Doug  
McClure, Glenn Cor-  
bett. 1965.  
22 5 Comment on  
Kentucky  
33 11 Washington  
Week/Review  
8:30 13 4 Night of the  
Champions: Dwight  
Qwai Muhammad vs.  
Micheal Spinks  
22 5 33 11 Wall  
Street Week Louis Ru-  
keyser analyzes the  
'80s with a weekly re-  
view of economic and  
investment matters.  
9:00 8 6 MOVIE: 'Sha-  
dow Riders' This film  
looks at life in Texas  
during the period im-  
mediately following  
the Civil War. Tom  
Selleck, Sam Elliott,  
Katharine Ross. 1982.  
22 5 Washington  
Week/Review  
33 11 Statewide  
22 5 Bywords  
33 11 Shame of a  
Nation  
10:00 17 High Chaparral  
22 5 Masterpiece  
Theatre 'To Serve  
Them All My Days.'  
Chris makes a deci-  
sion about David's  
marriage proposal af-  
ter losing the election.  
(R) (60 min.)  
33 11 Evening at Pops  
'Bernadette Peters.'  
Bernadette Peters  
joins John Williams  
and the Boston Pops  
Orchestra for a special  
medley of songs from  
the movies and Broad-  
way. (R) (60 min.)  
11:00 3 3 8 6 13 4  
22 5 57 2 News  
17 Wild World of  
Animals



#### CELEBRATION

Barbara Walters presents  
memorable moments taped  
for past programs as she cele-  
brates her seven years of  
Emmy Award-winning specials  
in "A Barbara Walters Special  
Celebration," **MONDAY,  
SEPT. 10** on ABC.

CHECK LISTINGS FOR EXACT TIME

© 1984 Compulog

33 11 MOVIE: 'Super  
Natural' Horror story,  
about murder and su-  
pernatural experi-  
ments on dead bodies.  
Carole Lombard, Ran-  
dolph Scott, H.B. War-  
ner. 1933  
11:30 3 3 57 2 Tonight  
Show  
8 6 U.S. Open  
Highlights Tonight's  
program looks at the  
day's play at the U.S.  
Open Tennis Cham-  
pionships from the  
USTA National Tennis  
Center, Flushing Mea-  
dows, NY.  
13 4 Nightline  
17 Major League  
Baseball: Atlanta at  
Los Angeles  
12:00 8 6 MOVIE: 'The  
Hound of the Basker-  
villes' Sherlock  
Holmes is sought to  
solve the mystery of a  
supernatural hound  
that threatens the life  
of a Dartmoor baronet.  
Basil Rathbone, Nigel  
Bruce, Richard  
Greene. 1939.  
13 4 ABC Rocks  
12:30 3 3 Friday Night  
Videos  
13 4 Andy Griffith  
1:00 13 4 Pentecost  
Today  
1:30 13 4 Muppet Show  
2:00 3 3 News  
17 Night Tracks

#### saturday

9/8/84

#### MORNING

5:00 17 Night Tracks  
Cont'd  
5:30 13 4 Rev. Pete Rowe  
6:00 13 4 Farm Digest  
17 TBS Morning News  
6:15 13 4 Forum 19  
6:30 3 3 Saturday Report  
8 6 TV Classroom  
13 4 Town Crier  
3 3 Alvin Show  
8 6 Captain Kanga-  
roo  
13 4 Omni  
17 Between the Lines  
33 11 Market to  
Market  
7:30 3 3 Bugs Bunny &  
Friends  
13 4 ABC Weekend  
Special  
17 Starcade  
33 11 Money World  
8:00 3 3 57 2 Flintstone  
Funnies  
13 4 Puppy's Great  
Adventures  
17 High Chaparral  
33 11 Doctor In the  
House  
8:30 3 3 57 2 Shirt  
Tales  
8 6 Saturday  
Supercade  
13 4 Superfriends  
33 11 Butterflies

9:00 3 3 57 2 Smurfs  
13 4 Mighty Orbits  
17 Championship  
Wrestling from Geor-  
gia  
33 11 Seeing Things  
9:30 8 6 Dungeons and  
Dragons  
13 4 Turbo Teen  
10:00 8 6 Tarzan: Lord of  
the Jungle  
13 4 Dragon's Lair  
17 MOVIE: 'Angel and  
the Badman'  
33 11 Bless Me Father  
10:30 3 3 57 2 Alvin &  
the Chipmunks  
8 6 Bugs Bunny/  
Road Runner Show  
13 4 Wolf Rock TV  
22 5 Vietnam  
33 11 Father's Day  
11:00 3 3 57 2 Mr. T  
13 4 New Scooby  
Doo Mysteries  
11:30 3 3 57 2 Amazing  
Spiderman & Incredi-  
ble Hulk  
13 4 Littles  
22 5 Personal  
Finance

#### AFTERNOON

12:00 8 6 U.S. Open  
Tennis Cham-  
pionships  
13 4 America's Top  
Ten  
17 SEC Football: LSU  
at Florida  
22 5 Personal  
Finance  
33 11 Smithsonian  
World 'Designs for Liv-  
ing.'  
12:30 3 3 57 2 Thundarr  
13 4 American  
Bandstand  
22 5 New Literacy  
1:00 3 3 All Star  
Wrestling  
22 5 New Literacy  
33 11 Moonchild  
57 2 America's Top  
Ten  
1:30 13 4 Andy Griffith  
22 5 Write Course  
57 2 Greatest Sports  
Legends  
2:00 3 3 57 2 Major  
League Baseball: Cali-  
fornia at Chicago/or  
New York at Boston  
13 4 Christian  
Children's Fund  
22 5 Write Course  
33 11 Vietnam: A  
Television History  
'Peace Is at Hand  
(1968-1973).'  
2:30 13 4 To Be  
Announced  
22 5 Understanding  
Human Behav.  
3:00 22 5 Understanding  
Human Behav.  
33 11 Don't Eat the  
Pictures 'Sesame  
Street at the Metropol-  
itan Museum of Art.'  
3:30 17 Fishin' w/Orlando  
Wilson  
22 5 Another Page  
4:00 17 Major League  
Baseball: Atlanta at

San Francisco  
22 5 GED Series  
33 11 All Creatures  
Great and Small  
4:30 13 4 Sportsbeat  
22 5 GED Series  
5:00 3 3 Jackie Gleason  
Show  
13 4 Wide World of  
Sports  
22 5 Firing Line  
33 11 Masterpiece  
Theatre 'To Serve



**RED DAWN**, (PG-13-MGM/UA) Starring Patrick Swayze, C.  
Thomas Howell and Lea Thompson. ★

By J.T. YURKO

The stadium scoreboard of  
the local high school in a town  
somewhere in Colorado  
flashes the score of last  
weekend's football game. The  
score shows that the home  
team has lost to the visitors, a  
seemingly rare event.

The allusion here by director  
and screenwriter John Milius  
borrows the football metaphor  
from "M\*A\*S\*H" (and a few  
other films) to symbolize war.  
Just as this local town in the  
USA had never lost a football  
contest until their last game,  
America had never lost a war  
until Vietnam. And if the United  
States could not win a conven-  
tional war in Vietnam, perhaps  
they would also lose a conven-  
tional war on their own home  
ground. This idea sets the  
stage for invasion of the United  
States by Russia.

Even if you think the idea of  
a Russian invasion is ludicrous,  
it's a great premise for a  
movie. I don't know whether  
"Red Dawn" will change your  
political viewpoint, but it will  
provoke discussion and  
debate.

Any film that begins with  
Russian and Cuban troops  
parachuting into a schoolyard  
is taking chances from the

Them All My Days.'  
Chris makes a deci-  
sion about David's  
marriage proposal af-  
ter losing the election.  
(R) (60 min.) [Closed  
Captioned]  
57 2 Journey to  
Adventure  
5:30 3 3 That Nashville  
Music  
57 2 Run for the  
Record

#### Evening

6:00 3 3 8 6 News  
22 5 Square Foot  
Gardening  
33 11 Agronsky and  
Company  
57 2 That Nashville  
Music  
6:30 3 3 57 2 NBC  
News  
8 6 Concern  
13 4 Dance Fever  
22 5 Pet Action Line  
33 11 Bix Festival  
7:00 3 3 Too Close for  
Comfort  
8 6 Hee Haw  
13 4 Solid Gold  
22 5 Motorweek  
33 11 Dr. Who  
57 2 Jamboree  
7:15 17 Championship  
Wrestling from Geor-  
gia  
7:30 3 3 Fat Test  
22 5 Sneak Previews  
Neal Gabler and Jef-  
frey Lyons take a look  
at 'Flashpoint.'

8:00 3 3 57 2 Diff'rent  
Strokes Arnold takes  
his new little brother  
under his wing and  
makes him his per-  
sonal flunky. (R)  
8 6 Airwolf  
13 4 CFA Football:  
Boston College vs.  
Alabama  
17 MOVIE: 'No Time  
for Sergeants'  
22 5 Survival Special  
'Tiger, Tiger.' To-  
night's program looks  
at the life, history and  
habits of the Bengal  
tiger. (R) (60 min.)  
[Closed Captioned]  
8:30 3 3 57 2 Saturday  
Morning Preview  
33 11 Country Ex-  
press  
9:00 3 3 57 2 Bosom  
Buddies Kip and  
Sonny decide to go to  
their high school reu-  
nion. (R)  
8 6 MOVIE: 'Sum-  
mer Girl'  
22 5 Seeing Things  
33 11 Great Depres-  
sion  
9:30 3 3 57 2 Mama's  
Family When Mama  
visits her late hus-  
band's grave, she gets  
angry when she dis-  
covers another wom-  
an's name next to his.  
(R)  
10:00 3 3 Major League  
Baseball: Cincinnati at  
Los Angeles  
22 5 Mystery  
33 11 Football '84  
57 2 NBC Reports:  
The Real Star Wars:  
Defense in Space Mar-  
vin Kalb anchors this  
report that examines  
U.S.-Soviet relations.  
(60 min.)  
10:30 17 Motorweek Illus-  
trated  
11:00 8 6 News  
17 Night Tracks-  
Chartbusters  
22 5 Fall & Rise of R.  
Perrin  
57 2 Music Maga-  
zine  
11:30 8 6 Visions Around  
the World  
22 5 Magic of Oil  
Painting  
57 2 Saturday Night  
Live  
12:00 13 4 ABC News  
17 Night Tracks  
12:15 13 4 News  
12:30 13 4 Music Maga-  
zine  
1:00 3 3 News  
13 4 Black Music  
Magazine  
1:30 3 3 MOVIE: 'The  
Tall Men' Two broth-  
ers arrive in Montana  
with robbery in mind,  
but instead they go  
into partnership with  
their intended victim.  
13 4 Rockford Files  
2:00 17 Night Tracks  
Cont'd



© 1984 Compulog



## SPECIAL PEOPLE

Brooke Adams plays a young woman who helps mold a group of mentally handicapped young adults into a successful theater company in "Special People: Based on a True Story," airing **TUESDAY, SEPT. 11** on CBS.

CHECK LISTINGS FOR EXACT TIME

©1984 Compulog

**sunday**

9/9/84

### MORNING

- 5:00 **13** **4** Rev. Pete Rowe  
6:00 **13** **4** Town Crier  
**17** CNN Headline News  
6:30 **3** **3** TV Chapel  
**8** **6** Better Way  
**13** **4** What Does the Bible Say?  
7:00 **3** **3** Music and the Spoken Word  
**8** **6** Jerry Falwell  
**13** **4** Roger Sparks Religion  
**17** World Tomorrow  
**33** **11** MOVIE: 'Dead of Night'  
**57** **2** Time for Refreshing  
7:30 **3** **3** Jim Whittington Religion  
**13** **4** James Robison  
**17** It Is Written  
8:00 **3** **3** Hour of Power  
**8** **6** Day of Discovery  
**13** **4** Jerry Falwell  
**17** Cartoon Carnival  
**22** **5** Sesame Street [Closed Captioned]  
**57** **2** Gateway Gospel  
8:30 **3** **3** Oral Roberts  
**8** **6** Christ for the World  
**17** Starcade  
**33** **11** Audubon Wildlife Theatre  
**57** **2** Biblical Viewpoint  
9:00 **3** **3** Rex Humbard  
**8** **6** Sunday Morning  
**13** **4** Kenneth Copeland  
**17** Leave It to Beaver  
**22** **5** Sesame Street [Closed Captioned]  
**33** **11** Bits, Bytes & Buzzwords  
**57** **2** Sunday School  
9:30 **3** **3** Kenneth Copeland  
**17** Andy Griffith  
**33** **11** Computer Chronicles  
**57** **2** Leonard Repass  
10:00 **13** **4** Rev. R.A. West  
**17** Good News  
**22** **5** Mr. Rogers' Neighborhood  
**33** **11** Nova 'Make My People Live: The Crisis in Indian Health.'  
**57** **2** Big Creek Baptist  
10:30 **3** **3** Dr. D. James Kennedy  
**8** **6** Ernest Angley  
**13** **4** Jimmy Swaggart  
**17** MOVIE: 'Gunfight at the OK Corral'  
**22** **5** Electric Company  
11:00 **22** **5** Sesame Street [Closed Captioned]  
**33** **11** Six-Gun Heroes  
**57** **2** Victory in Jesus

- 11:30 **3** **3** At Issue  
**8** **6** To Be Announced  
**13** **4** World Tomorrow  
**57** **2** Rev. R.A. West  
AFTERNOON

- 12:00 **3** **3** Meet the Press  
**8** **6** Viewpoint  
**13** **4** This Week with David Brinkley  
**22** **5** America's Black Forum  
**33** **11** Mr. Rogers' Neighborhood  
**57** **2** Old Time Gospel  
12:30 **3** **3** NFL '84  
**8** **6** NFL Today  
**22** **5** Comment on Kentucky  
1:00 **3** **3** NFL Football: Kansas City at Cincinnati  
**8** **6** NFL Football: Teams to be Announced  
**13** **4** Biblical Viewpoint  
**22** **5** Capitol Connection  
**33** **11** Victory Garden  
**57** **2** NFL Football: Teams to be Announced  
1:15 **17** MOVIE: 'Drango' A major, assigned to a small Georgia town he had ravaged during the Civil War, tries to govern without the use of a gun. Jeff Chandler, Joanne Dru,

## ★ FAME ★



Patty Duke Astin

**'SO RIGHT' — Patty Duke Astin, James Farentino and Ricky Schroder** star in "Something So Right," a drama about a divorced mother who turns to the Big Brother organization to seek an adult male friend for her troubled 11-year-old son. The CBS movie will be rebroadcast Wednesday, Sept. 12.

Hard-working Jeanne Bosnick (Miss Astin) is at the end of her rope because her son Joey (Schroder) has become a real problem. Arnie Potts (Farentino), an unprepossessing nightclub owner, who is taking his first turn as a Big Brother, develops a strong bond with Joey and falls in love with the boy's mother in the process.

**'QUARTERBACK PRINCESS' — A Canadian girl** disrupts a sports-minded town in Oregon when she tries out for the high school football team, in "Quarterback Princess," to be rebroadcast Saturday, Sept. 15 on CBS.

**Helen Hunt** portrays teenager Tami Maida, who made headlines in 1981

- Ronald Howard.  
1957.  
1:30 **13** **4** Virgil Wacks Presents  
**22** **5** Educat. Computing Profile  
**33** **11** Working Women  
2:00 **13** **4** Let's Go To The Races  
**22** **5** Vietnam  
**33** **11** MOVIE: 'Heidi' An orphaned Swiss

when she tried out for the boys junior varsity team at Philomath High School in Oregon. She then went on to lead the team to a winning season and be crowned homecoming princess.

**'BARBARA WALTERS SPECIAL' — Barbara Walters** celebrates the seven years of her Emmy Award-winning specials with a fast-paced parade of legends and superstars laughing it up, reliving poignant scenes and even inspiring Miss Walters to sing and dance a little on "A Barbara Walters Special Celebration," airing Monday, Sept. 10 on ABC.



Sissy Spacek

**'COAL MINER'S DAUGHTER' — In an Academy Award-winning performance, Sissy Spacek** stars as Loretta Lynn, the First Lady of Country Music, who triumphed over personal torment and grinding poverty to become one of the greatest country stars of all time, in "Coal Miner's Daughter," airing Sunday, Sept. 9 on ABC.

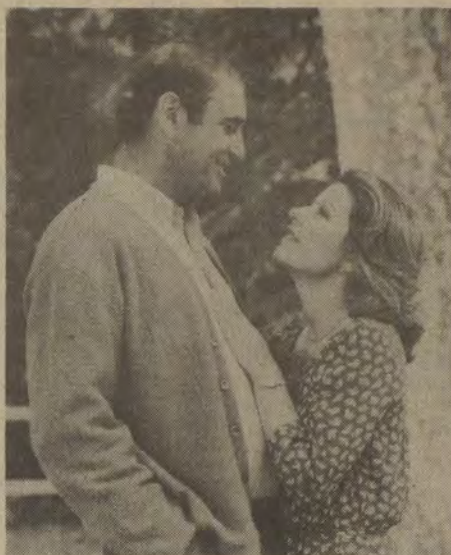

## BIG BROTHER

James Farentino becomes a big brother to a youngster whose mother (Patty Duke Astin) feels her son needs a man in his life in "Something So Right," which airs **WEDNESDAY, SEPT. 12** on CBS.

CHECK LISTINGS FOR EXACT TIME

©1984 Compulog

- girl is taken to the city to be a playmate for a rich family's crippled daughter. Shirley Temple, Jean Hersholt, Helen Westley. 1937.  
2:30 **13** **4** Banner Revival Israel  
3:00 **17** Portrait of America: Louisiana  
**22** **5** Personal Finance  
3:30 **13** **4** Raccoons and the Lost Star  
**22** **5** Personal Finance  
**33** **11** Sneak Previews Neal Gabler and Jeffrey Lyons take a look at 'Flashpoint.'  
4:00 **3** **3** NFL Football: Cleveland at Los Angeles Rams  
**8** **6** U.S. Open Tennis Championships Coverage of the men's singles final is presented from the USTA National Tennis Center, Flushing Meadows, NY. (3 hrs.)  
**17** Major League Baseball: Atlanta at San Francisco  
**22** **5** New Literacy  
**33** **11** Sorry  
**57** **2** NFL Football: Teams to be Announced  
4:30 **13** **4** Lifestyles of the Rich and Famous  
**22** **5** New Literacy  
**33** **11** To the Manor Born  
5:00 **22** **5** Great Outdoors  
**33** **11** Father's Day  
5:30 **13** **4** Va. Tech Football  
**22** **5** Roughing It  
**33** **11** Bless Me Father

### EVENING

- 6:00 **13** **4** Star Search  
**22** **5** Victory Garden  
**33** **11** Firing Line  
6:30 **22** **5** Justin Wilson La. Cookin'  
7:00 **3** **3** **57** **2** Summer Sunday, USA Linda Ellerbee and Andrea Mitchell host this look at politics and the week in the news. (60 min.)  
**8** **6** 60 Minutes  
**13** **4** Ripley's Believe It or Not! Tonight's program features the only flight of the world's largest plane, an 80-ton 'ultrasaurus' and space kitchen cooking. (R) (60 min.)  
**17** Best of World Championship Wrestling  
**22** **5** Survival Special 'Tiger, Tiger.' Tonight's program looks at the life, history and habits of the Bengal tiger. (R) (60 min.) [Closed Captioned]  
**33** **11** Tony Brown's Journal 'Will Blacks

- Save Mondale in November?  
7:30 **33** **11** McLaughlin Group  
8:00 **3** **3** **57** **2** MOVIE: 'Marco Polo' Part 1 After a scandalous love affair, a young man joins his father and uncle on a papal mission to the China of Kublai Khan.  
**8** **6** Boys in Blue  
**13** **4** Hardcastle and McCormick  
**17** MOVIE: 'Canyon Passage' Two friendly rivals in love try to make their way in a Western town. Susan Hayward, Dana Andrews, Ward Bond. 1946.  
**22** **5** Evening at Pops 'Fiedler's Greatest Hits.' The life and career of the late Arthur Fiedler, the Boston Pops maestro for over 50 years, are spotlighted in this special salute. (60 min.)  
**33** **11** Navigators  
9:00 **8** **6** Jeffersons Louise is Sammy Davis Jr.'s last line of defense as he tries to find some relaxation away from his fans. (R)  
**13** **4** MOVIE: 'Coal Miner's Daughter' This biographical account traces the life of country-singer Loretta Lynn from her childhood of poverty in Appalachia to stardom in Nashville. Sissy Spacek, Tommy Lee Jones. 1980.  
**22** **5** Masterpiece Theatre 'To Serve Them All My Days.'  
**33** **11** Mystery! 'Sergeant Cribb.' When it is announced that Jumbo the elephant is being sold to America, some people decide to resort to murder to prevent the sale. (R) (60 min.) [Closed Captioned]  
9:30 **8** **6** Alice Alice gets angry when Mel attempts to replace her with a robot. (R)  
10:00 **8** **6** Trapper John, M.D.  
**17** Sports Page  
**22** **5** Ascent of Man  
**33** **11** Masterpiece Theatre 'To Serve Them All My Days.' Chris has difficulty in trying to find her place at the school, a depressed student tries to commit suicide and Howarth is determined to spend his remaining days at Bamfylde. (R)  
10:30 **17** Day of Discovery  
11:00 **3** **3** **8** **6** News

**17** Jerry Falwell  
**33** **11** Green Bay Packers: The Grandstand Franchise The history and the early struggles of the Green Bay Packers football team are examined.

**57** **2** It's Your Business

- 11:30 **3** **3** MOVIE: 'Night People' An American colonel in the Counter-Intelligence Corps and a kidnapped G.I. take part in the daily intrigue of East-West Berlin. Gregory Peck, Broderick Crawford, Rita Gam. 1954.  
**8** **6** CBS News  
**13** **4** ABC News  
**57** **2** Sports Machine  
11:45 **8** **6** This Week in Country Music  
**13** **4** Forum 19  
12:00 **13** **4** Pentecost Today

**17** Open Up  
**33** **11** Monty Python Flying Circus

- 12:15 **8** **6** MOVIE: 'Possession' Newlyweds become aware of the evil presence of a murderer in their new home. Joan Carson, Joanna Durham, James Cossins. 1973.  
12:30 **13** **4** Jim Bakker

1:00 **17** MOVIE: 'The Big Shot' A three-time loser is drawn back to his old gang. Humphrey Bogart, Irene Manning, Stanley Ridges. 1942.

1:30 **13** **4** Lifestyles of the Rich and Famous

2:45 **17** MOVIE: 'Forty-Second Street' A young understudy must take the stage when the star of a musical breaks her leg shortly before the opening. Ruby Keeler, Dick Powell, Ginger Rogers. 1933.

4:45 **17** World/Large

**(daytime)**

### MORNING

- 5:00 **17** Varied Programs  
5:30 **13** **4** Rev. Pete Rowe  
**17** Jimmy Swaggart  
6:00 **3** **3** NBC News at Sunrise  
**8** **6** **13** **4** Jimmy Swaggart  
**17** TBS Morning News  
6:15 **33** **11** Body Buddies  
6:30 **3** **3** News  
**8** **6** CBS Early Morning News  
**13** **4** Assembly Echoes  
6:45 **13** **4** ABC News This Morning  
**33** **11** Weather  
7:00 **3** **3** **57** **2** Today  
**8** **6** CBS Morning News  
**13** **4** Good Morning America  
**17** SuperStation Funtime  
**33** **11** Varied Programs  
7:30 **17** I Dream of Jeannie  
8:00 **17** Bewitched  
**33** **11** Sesame Street [Closed Captioned]  
8:30 **17** I Love Lucy  
9:00 **3** **3** Braun and Company  
**8** **6** Beverly Hillbillies  
**13** **4** Jim Bakker  
**17** **33** **11** Movie  
**57** **2** 700 Club  
9:30 **8** **6** Newlywed Game  
10:00 **3** **3** **57** **2** Facts of Life  
**8** **6** New \$25,000 Pyramid  
**13** **4** 700 Club  
10:30 **3** **3** Sale of the Century  
**8** **6** Press Your Luck



- 33 11 Audubon Wildlife Theatre  
57 2 Morning Stretch  
11:00 3 3 57 2 Wheel of Fortune  
8 6 Price Is Right  
13 4 Celebrity Family Feud  
17 Catlins  
33 11 Varied Programs  
11:30 3 3 57 2 Scrabble  
13 4 Loving  
17 All in the Family  
33 11 Voyage of the Mimi

#### AFTERNOON

- 12:00 3 3 57 2 Diff'rent Strokes  
8 6 News  
13 4 Family Feud  
17 Perry Mason  
33 11 Sesame Street  
12:30 3 3 News  
8 6 Young and the Restless  
13 4 Ryan's Hope  
57 2 Search For Tomorrow  
1:00 3 3 Days of Our Lives  
13 4 All My Children  
17 Movie  
33 11 Varied Programs  
57 2 Sale of the Century  
1:30 8 6 As the World Turns  
57 2 Days of Our Lives  
2:00 3 3 Another World  
13 4 One Life to Live  
33 11 Varied Programs  
2:30 8 6 Capitol  
57 2 Another World  
3:00 3 3 Santa Barbara  
8 6 Guiding Light  
13 4 General Hospital  
17 SuperStation Fun-time  
33 11 Magic of Decorative Png  
3:30 17 Heckle and Jeckle  
22 5 Electric Company  
33 11 Varied Programs  
57 2 Santa Barbara  
4:00 3 3 Mr. Cartoon  
8 6 Hour Magazine  
13 4 Rituals  
17 Flintstones  
22 5 Sesame Street [Closed Captioned]  
33 11 Voyage of the Mimi  
4:30 13 4 Dallas  
17 Munsters  
33 11 Mr. Rogers' Neighborhood  
57 2 To Be Announced  
5:00 3 3 Rockford Files  
8 6 Jeopardy  
17 Brady Bunch  
22 5 Mr. Rogers' Neighborhood  
33 11 Sesame Street [Closed Captioned]  
57 2 Jim Bakker  
5:30 8 6 Andy Griffith  
13 4 Solid Gold Hits  
17 Leave It to Beaver  
22 5 Electric Company

**monday**

9/10/84

#### MORNING

- 7:30 33 11 Sesame Street [Closed Captioned]  
9:00 17 MOVIE: 'Don't Give up the Ship' A dim-witted naval lieutenant is accused of stealing a destroyer. Jerry Lewis, Dina Merrill, Mickey Shaughnessy. 1959.  
33 11 MOVIE: 'Dead of Night' A constantly recurring dream becomes a startling reality involving murder. Mervyn Johns, Michael Redgrave, Sally Ann Howes. 1945.

#### AFTERNOON

- 1:00 17 MOVIE: 'Blood on the Moon' A gunman switches sides, defending the woman he loves against his former gang leader. Robert Mitchum, Barbara Bel Geddes, Robert Preston. 1948.

#### EVENING

- 6:00 3 3 8 6 13 4  
57 2 News  
17 Lucy Show  
22 5 Reading Rainbow  
6:30 33 11 Dr. Who  
3 3 57 2 NBC News  
8 6 CBS News  
13 4 ABC News  
17 Carol Burnett  
22 5 33 11 Nightly Business Report  
7:00 3 3 PM Magazine  
8 6 Wheel of Fortune  
13 4 People's Court  
17 Gomer Pyle  
22 5 33 11 MacNeil/Lehrer Newshour  
57 2 How the West Was Won  
7:30 3 3 Tic Tac Dough  
8 6 Family Feud  
13 4 Love Connection  
17 High Chaparral  
8:00 3 3 57 2 TV's Bloopers and Practical Jokes Jerry Lewis and Dick Clark are victims of practical jokes and Robert Klein presents 'Streets of New York.' (R) (60 min.)  
8 6 Scarecrow and Mrs. King Amanda is surprised when Lee quits the Agency to work for an ex-field agent turned arms dealer. (R) (60 min.)  
13 4 Barbara Walters Special Celebration Barbara Walters celebrates her seven years of award-winning specials by presenting some memorable moments from past interviews.  
22 5 American Playhouse  
33 11 Evening at Pops 'The Canadian Brass.'  
8:30 17 Major League Baseball: Atlanta at Houston  
9:00 3 3 57 2 MOVIE: 'Marco Polo' Part 2  
8 6 Kate & Allie Kate's blind date turns into a disaster when her guy falls for the domestic Allie. (R)  
13 4 NFL Football: Washington at San Francisco  
22 5 33 11 Great Performances 'Dance in America: Bournonville Dances.' The New York City Ballet interprets the exuberant choreography of August Bournonville in a performance of 'Bournonville Divertissements.' (R) (60 min.)  
9:30 8 6 Newhart  
10:00 8 6 Cagney & Lacey Chris and Mary Beth hunt for a possible murder suspect at a male strip-joint. (R) (60 min.)  
33 11 Arranger Sessions with Billy Taylor Renowned pianist and composer Billy Taylor performs some newly-arranged selections including classics by George Gershwin and Duke Ellington. (60 min.)  
10:30 22 5 Michael Smith - Composer  
11:00 3 3 8 6 22 5  
57 2 News  
33 11 Dad's Army  
11:30 3 3 57 2 Tonight Show

- 8 6 Simon & Simon Rick calls on some friends from the underworld to help him and A.J. recover a stolen car. (R) (60 min.)  
17 MOVIE: 'King of the Roaring 20's' The life of the notorious Arnold Rothstein, big-time gambler, is reenacted. David Jansen, Mickey Rooney, Keenan Wynn. 1961.  
33 11 Latenight America

12:00 13 4 News

- 12:30 3 3 Late Night with David Letterman  
8 6 McMillan & Wife 'Freefall to Terror.' Mac investigates the death of a business tycoon that supposedly was a suicide.  
13 4 Nightline

- 1:00 13 4 Andy Griffith  
1:30 13 4 Muppet Show  
1:45 17 MOVIE: 'Mirage' An amnesia victim hires a private detective to help him find out who he really is. Gregory Peck, Diane Baker, Kevin McCarthy. 1965.

- 4:00 17 Perspective on Greatness

**tuesday**

9/11/84

#### MORNING

- 9:00 17 MOVIE: 'If a Man Answers' The young bride of a photographer resorts to extreme measures to keep him in line. Sandra Dee, Bobby Darin, Stefanie Powers. 1962.  
33 11 MOVIE: 'Above Us the Waves' An operation to destroy a German battleship is set up and carried through by midget submariners. John Mills, John Gregson, Donald Sinden. 1956.

#### AFTERNOON

- 1:00 17 MOVIE: 'Rope of Sand' An adventurer fights off a corrupt police chief in his efforts to reclaim a cache of diamonds in South Africa. Burt Lancaster, Corinne Calvet, Paul Henreid. 1949.  
2:00 33 11 Soundstage 'Bluegrass Festival.' John McEuen, David Bromberg and Doc and Merle Watson join with others for an evening of modern bluegrass music. (60 min.)

#### EVENING

- 6:00 3 3 8 6 13 4  
57 2 News  
17 Lucy Show  
22 5 Reading Rainbow  
6:30 33 11 Dr. Who  
3 3 57 2 NBC News  
8 6 CBS News  
13 4 ABC News  
17 Carol Burnett  
22 5 33 11 Nightly Business Report  
7:00 3 3 PM Magazine  
8 6 Wheel of Fortune  
13 4 People's Court  
17 Gomer Pyle  
22 5 33 11 MacNeil/Lehrer Newshour  
57 2 At The Movies  
3 3 Tic Tac Dough  
8 6 Family Feud  
13 4 Love Connection  
17 High Chaparral  
57 2 Headwaters  
8:00 3 3 57 2 A Team



#### MISS AMERICA

Suzette Charles, the reigning Miss America, will share the stage with host Gary Collins during the live telecast of the Miss America Pageant on NBC **SATURDAY, SEPT. 15.**

CHECK LISTINGS FOR EXACT TIME

© 1984 Compulog

8 6 Baryshnikov on Broadway  
13 4 'Don't Ask Me, Ask God' Based upon a nationwide Gallup Poll, this special is in five dramatic sequences that disclose the questions most Americans would like to ask God. Norman Fell, Ruth Buzzi, Ben Vereen.  
22 5 33 11 Nova 'The World According to Weisskopf.' One of the giants of 20th century physics, Victor Weisskopf, is profiled. (R) (60 min.) [Closed Captioned]

8:30 17 Major League Baseball: Atlanta at Houston

9:00 3 3 57 2 MOVIE: 'Marco Polo' Part 3  
8 6 MOVIE: 'Special People: Based on a True Story' A woman fulfills a dream by helping mold a group of mentally handicapped young adults into a successful theater company. Brooke Adams, Liberace.

13 4 MOVIE: 'Having It All' A fashion designer attempts a 'bicoastal lifestyle' by getting married to two men. Dyan Cannon, Barry Newman, Hart Bochner. 1982.  
22 5 Vietnam: A Television History 'Homefront USA.' Through years of controversy, U.S. casualties mounted, victory remained elusive and American opinion turns to dissatisfaction with the war. (R) (60 min.) [Closed Captioned]

10:00 33 11 Best of Sullivan  
22 5 Seeing Things  
33 11 Making of Mankind  
11:00 3 3 8 6 13 4  
22 5 57 2 News  
33 11 Dad's Army  
11:30 3 3 57 2 Tonight Show  
8 6 Campaign '84 Dan Rather hosts this look at the latest news on the presidential campaign trail.  
13 4 Nightline

17 MOVIE: 'A Place in the Sun' An ambitious young man's liaison with a factory girl threatens his romance with an heiress. Montgomery Clift, Elizabeth Taylor, Shelley Winters. 1951.  
33 11 Latenight America  
12:00 8 6 McGarrett McGarrett investigates the deaths of

two young people whose remains were found on a privately owned Hawaiian island. (R) (60 min.)  
13 4 Eye on Hollywood  
12:30 3 3 Late Night with David Letterman  
13 4 Andy Griffith  
1:00 8 6 Columbo 'A Case of Immunity.' Two foreign dignitaries decide to eliminate

a political adversary. (R) (90 min.)  
13 4 Muppet Show  
2:15 17 MOVIE: 'Two Lane Blacktop' Two drivers engage in a cross-country race in their cars, with a teenage girl as the prize. Warren Oates, James Taylor, Dennis Wilson. 1971.  
4:15 17 Rat Patrol  
4:45 17 World/Large

## TeleWaves

### New faces on television

By Wendy Wallace

Before the new season starts during the week of Sept. 24, many of the returning series will be adding new cast members to help boost viewership. While there are those you may recognize from former series, many are relatively new to television. Here are some of the newcomers to expect in the upcoming weeks:

**AIRWOLF** — Jean Bruce Scott has been added as a female pilot along with Ernest Borgnine and Jan-Michael Vincent.

**CHEERS** — While her romance with Sam falters, Diane finds love on the rebound with Dr. Frasier Crane, a brainy psychologist played by Kelsey Grammar.

**DALLAS** — Donna Reed becomes the new Miss Ellie, due to Barbara Bel Geddes's decision not to rejoin the show. Jennilee Harrison as Jamie Ewing, J.R.'s niece, and Deborah Shelton, as Mandy Winger, the new girlfriend of Cliff Barnes, will round out the cast.

**DYNASTY** — Billy Dee Williams makes his TV series debut as record company executive Brady Lloyd and love interest of Dominique Devereaux (Diahann Carroll), who made her entrance last season.

**FALCON CREST** — Gina Lollobrigida, in a role previously slated for Sophia Loren, joins the cast as Francesca Gioberti.

**HILL STREET BLUES** — Mimi Kuzyk joins the series as Detective Patricia Mayo, with a special eye for Capt. Furillo; regular Ken Olin plays Detective Harry Garibaldi, Miss Mayo's partner; and to help fill the shoes of the late Michael Conrad, Robert Prosky will read roll call as Sgt. Stanislaus Jablonski.

**KNIGHT RIDER** Patricia McPherson returns as Bonnie Barstow, ace mechanic for KITT, replacing April Curtis (Rebecca Holden).

**LOVE BOAT** — Joining the crew to sail the high seas is Judy McCoy (Patricia Klous) as departing cruise director Julie McCoy's sister, and Ted McGinley as Ace, the ship's photographer.

**MATT HOUSTON** — Buddy Ebsen adds his expertise to Matt Houston's (Lee Horsley) cases as Houston's Uncle Max.

**NEWHART** — Peter Scolari will play the producer of the TV talk show hosted by Dick Loudon (Bob Newhart).

**NIGHT COURT** — Shelley Hack as a public defender becomes a new love interest for Judge Harry I. Stone (Harry Anderson). Charlie Robinson rounds out the cast as a court clerk.

**RIPTIDE** — Ken Olandt joins Perry King, Joe Penny and Thom Bray as a dock boy on the marina.

**TRAPPER JOHN, M.D.** — Tim Busfield joins the hospital cast as J.T., the son of Trapper John (Pernell Roberts).



### S. M. El-Amin, MD

Announces the opening of his  
Office for practice of Internal Medicine  
PAINTSVILLE CLINIC BUILDING  
111 Main Street Paintsville, Kentucky  
789-4473  
789-5356

8-29-31



## THE LOVING PORTRAIT PACKAGE a super value—only \$12.88

\*NEW!..Bonus 8x10 with parents or grandparents



20 portrait package contains:  
2-8x10's, 3-5x7's, 15 wallet size

88¢ deposit at sitting, balance on delivery. Groups \$1.00 each extra person this package, limit 5 subjects.

**COMPARE**—if we are not your portrait company, you may be paying way too much. **COME** see why young families are turning to us for portraits.



Tom Jones Studios, Ltd. The exclusive VIP Club company. Babies thru adults.

\*EXTRA BONUS—8x10 Portrait of parent(s) and/or grandparent(s) taken with one or more children with the purchase of our \$12.88 portrait package. Present this coupon to photographer at sitting. Limit one special per family.

### SPECIAL FOR GRANDPARENTS

THURSDAY THRU SUNDAY, SEPTEMBER 6 THRU 9  
Thurs: 10 a.m.-6 p.m., Fri. & Sat: 10 a.m.-8 p.m.  
Lunch Hour: 1 p.m.-5 p.m.  
150 Weddington Plaza, Pikeville

### Working on 'Tall Order'



It's a tall order to complete the new addition at Highlands Regional Medical Center on schedule. Helping to accomplish this is Rufus Blair, of Paintsville, who applies drywall on the hospital ceilings, aided by stilts.

#### Floyd Students at Lees

Four Floyd countians have enrolled for classes for the 1984 fall semester at Lees College at Jackson. They are Karen Akers (nursing), daughter of Diamond and Brenda Akers, of Grethel; Pam Caldwell, daughter of Earl and Thelma Caldwell, of Weeksbury; Bobby Johnson, son of Robie and Lora Johnson, of Grethel; and Regina Messer (pre-dentistry), daughter of Billy and Betty Lou Messer, of Bypro.

### Less Violence Said In Schools Today

"Although discipline continues to be cited most frequently by respondents as the top problem with which their local schools must contend, parents who now have children enrolled in the public schools mention this problem significantly less often than in 1983," George Gallup wrote in analyzing his organization's 1984 survey of Americans' attitudes toward the public schools, shortly before his death last month.

Gallup's interpretation is supported by the president of Phi Delta Kappa—the educators' fraternity that financed the survey—and by the president of the nation's largest education organization, the National Education Association.

"Discipline is not a serious problem in most public schools today," says Jerome Kopp, Phi Delta Kappa president. "I believe that administrators and teachers began putting programs in place in the late '70s to deal with violence and discipline problems. As the public took a close look at the schools during the past year due to the numerous reports on education, they found lots of improvements. The public's perception caught up to reality."

Parents with children in public schools named discipline as the schools' biggest problem 23 percent of the time in the 1984 Gallup education poll. This is a drop of about one-third, or 29 percent, from a year ago.

"We have maintained for some time that the public schools aren't blackboard jungles," says Mary Hatwood Futrell, president of the 1.7-million-member NEA. "We hope the public continues to take a close look at their schools."

Futrell points to a new NEA survey showing that 68 percent of teachers are satisfied with student behavior in their classes. And an even higher number, 85 percent, say their schools provide a safe and orderly environment.

NEA surveyed 2,000 classroom teachers in May on key topics that have been in the limelight during the past year's national dialogue on education. This survey found fewer instances of classroom violence than a similar poll taken four years earlier. Some 12.9 percent of the teachers surveyed last spring said their personal property had been stolen at school, while 5.5 percent reported that personal items had been intentionally damaged. In 1980, the figures were 15.4 percent for stolen personal property and 7.2 percent for damaged property.

Physical attacks on teachers are down as well. In the 1984 poll, some 3.7 percent said they had been assaulted by a student within the past year; in 1980, 5.2 percent of teachers reported attacks.

The average American pays a little over \$2,000 in federal taxes each year.

**First Annual  
Miss Kentucky  
Black Diamond  
Beauty Pageant  
3 p.m., Sept. 8  
Wright High School Gym**  
Categories:  
Beauty, Sportswear,  
Sleepwear, Schoolwear,  
Talent  
**Special Mother's Event**  
For more information, call  
Pat Hall, 452-4534  
Jan Berger, 452-4533

SALE PRICES GOOD THRU 9-9-84

OR WHILE SUPPLIES LAST.  
WE RESERVE THE RIGHT  
TO LIMIT QUANTITIES.



Check Marked Means  
✓ Extra Savings! ✓

Look for the Checks ✓ & Save More!

BIG 16 OZ!  
ALOE VERA • WHEAT GERM & HONEY  
BALSAM • JOJOBA • EXTRA RICH  
GREEN  
**SHAMPOO**  
**2/\$1** ✓

HIGHLAND MEADOW  
4 PACK  
TOILET TISSUE  
**69¢** ✓  
ONLY! LIMIT 2

Savings are in every aisle of the store. Come see for yourself!

- ✓ YES LIQUID LAUNDRY DETERGENT 16 Oz. .... ONLY 69¢
- ✓ FABRIC SOFTENER SHEETS 20's ..... ONLY 69¢
- ✓ DURACELL AA 4 PACK ..... ONLY \$1.99
- ✓ PUFF'S TISSUES 175's ..... ONLY 77¢
- ✓ IRISH SPRING BUY 3 GET 1 FREE ..... ONLY \$1.87
- ✓ LUNCH KITS MANY CHARACTERS ..... FROM \$2.99
- ✓ IVORY SHAMPOO OR COND. .... ONLY \$1.99
- ✓ WATCH BANDS SPECIAL ..... ONLY 99¢

We use **Kodak PAPER** for a Good Look  
**25¢** CASH BACK ON PHOTO FINISHING  
LIMIT 1 EXPIRES 9-9-84

## YOUR SUNDRY STORE IS GENERIC CIGARETTE HEADQUARTERS

WE NOW STOCK UP TO  
20 DIFFERENT TYPES  
NOW YOUR SUNDRY STORE  
GIVES YOU BOTH  
**PRICE AND SELECTION**  
ALTERNATIVES TO NORMAL  
BRANDED CIGARETTES!  
**NOW YOU HAVE A  
CHOICE!!**

# LABOR DAY SALE

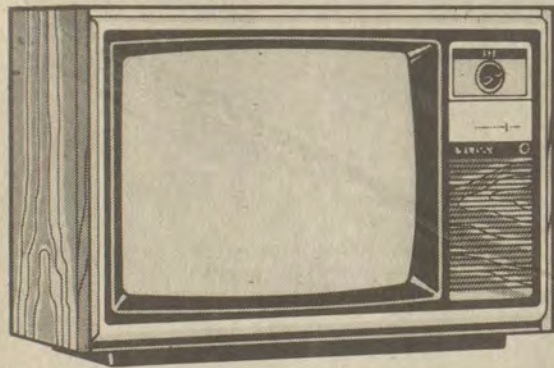

MAGNAVOX BD4143WA  
19" Diagonal Portable  
AFT Color TV

- MX/100 chassis
- 90° in-line matrix tube
- One-knob electronic tuning
- Automatic fine tuning circuit
- Automatic color circuit
- 3" x 5" speaker

**\$329<sup>95</sup>**

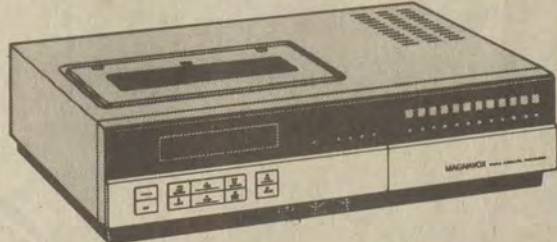

MAGNAVOX VR8405SL  
Table Model  
Video Cassette Recorder

- 8 hour maximum play/record time
- 12 position electronic tuner
- 14 day/1 event programmer
- Search/Slow Motion/Special Effects
- 4 hour One Touch Record
- 5-function wired remote control
- 107 total channel capability

**\$459<sup>95</sup>** \*WITH PURCHASE OF ANY VCR—FREE LIFETIME MEMBERSHIP TO THE VIDEO CLUB.

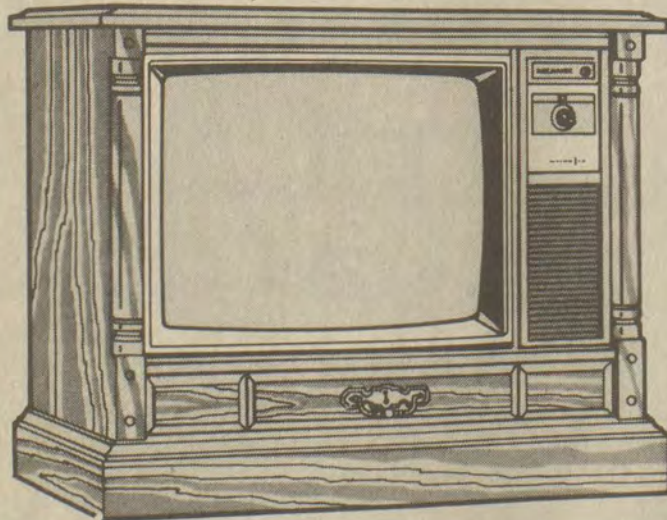

MAGNAVOX CD4706PE  
25" Diagonal Console  
AFT Color TV

- MX/200 chassis
- 100° in-line matrix tube
- One-knob electronic tuning
- Automatic fine tuning
- Efficient 4" speaker
- Electronic voltage regulation
- Mediterranean styling

**\$499<sup>95</sup>**  
(ONLY 3 LEFT)

# Mike's B&W TV and APPLIANCES

Store Hours: 9 to 7, Mon.-Sat.

886-9682 • North Lake Drive, Prestonsburg

8-29-21





## Wood In Our Lives: Products from the National Forests

### The Chemistry of Trees in our Everyday Lives

Chemicals in trees help give us radial tires and vanilla ice cream. Also dietetic bread and, if you're not on a diet, after-dinner mints.

Then, too, there are Vitamins A and E, menthol in shaving preparations, the fragrances of roses and lemons and an adhesive which makes sticky tape stick.

All of this is according to chemists at the Forest Products Laboratory at Madison, Wisconsin.

In addition, silvichemicals, known as wood-chemicals, give us charcoal briquets, from the carbon in trees. Rosin is used by baseball players and bowlers for ball control. And, but not at the bottom of the list, is chewing gum.

Among the products and by-products of National Forests, administered by the Forest Service of the U.S. Department of Agriculture, radial tires are one of the biggest commodities using a chemical from trees.

"The most important chemical in trees is cellulose," explains Dr. John Rowe of the Forest Products Laboratory. "Cellulose is used in dissolving pulps to make rayon and it is rayon which is used in the tire cords in the sidewalls of radials.

"We cannot find a synthetic for rayon for sidewalls of radials that is superior," says Dr. Rowe.

Rayon, used in wearing apparel, too, is especially popular these days, despite competition, for use by rock groups. This is due to its silkiness, says Dr. Rowe. It's also long-lasting, he adds. "I have a rayon shirt

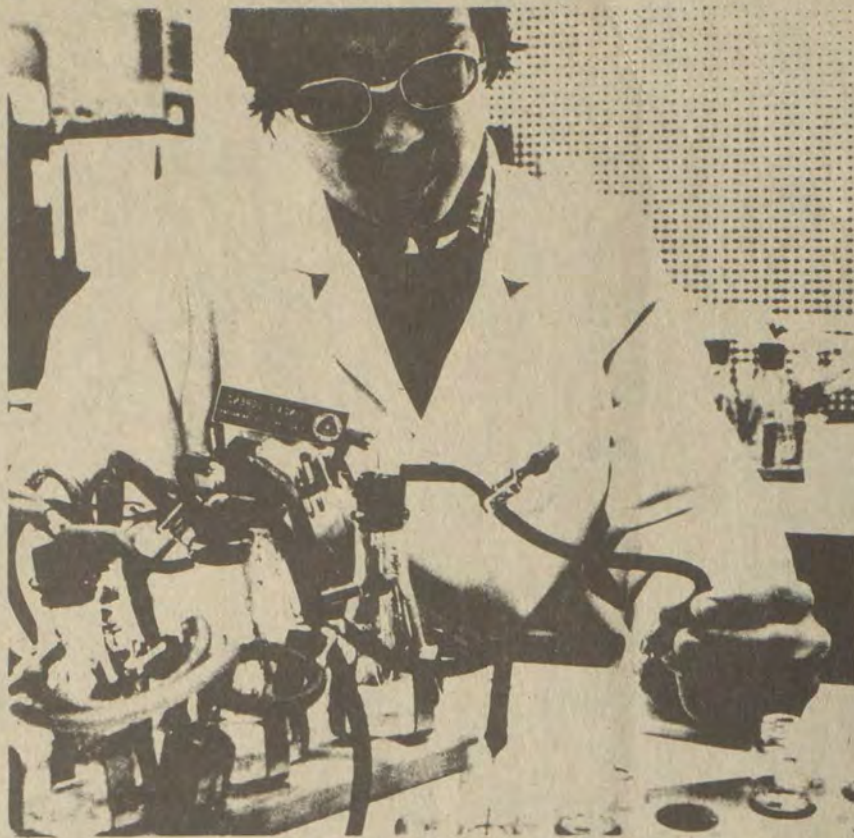

Forest Products Laboratory researcher studies new uses of "silvichemicals," chemicals derived from wood.

that's 45 years old. It won't wear out!"

Another end use of cellulose is as a non-nutritive filler in some dietetic breads, says Dr. Rowe.

Lignin in trees is converted into vanilla and Dr. Rowe estimates there's enough lignin so there'll never be a shortage of vanilla flavoring for ice cream. He says approximately 90 percent of our vanilla ice cream is flavored by converted lignin.

Flavors, synthesized from turpentine, are peppermint, spearmint and chocolate mints, he says. It's also from turpentine that we derive rose and lemon fragrances.

Dr. Rowe, project leader of Chemical Utilization of Woods, says turpentine, one of the most interesting chemicals in trees, comes

from pine trees located mainly in the southeastern part of the U.S.

Dr. Duane Zinkel, research chemist at the Forest Products Lab, says it's not generally well-known, but that Vitamins A, for eyesight, and Vitamin E, for general well-being, are manufactured from turpentine chemicals. From turpentine, too, we get the sticky substance for tape, pine oil for cleaning purposes and menthol. Menthol not only goes into shaving preparations but into cigarettes and cosmetics.

As for chewing gum, Dr. Zinkel says in the 1860s, it was simply a matter of taking soft gum off spruce trees and chewing it. Rosin derivatives are used in part today, along with other ingredients. Now, too, there are all those flavors.

\*\* STEREOS \*\* FREEZERS \*\* WASHERS & DRYERS \*\*

# COLORAMA RENTAL CENTER OF PRESTONSBURG

Announces their First Labor Day Weekend Special on Rentals!

**COUPON**

**FIRST WEEK'S RENT FREE WITH THIS COUPON**

Rent will vary after the first week depending on the model you select. 4 weeks minimum rental. Limit one coupon per rental; coupon cannot be reproduced. Coupon must be redeemed at time of delivery and payment of first week's rental. Offer good only through participating dealers. Offer void where prohibited, taxed, or otherwise restricted. Offer Expires Sept. 8, 1984.

**\*COUPON GOOD ON ANY RENT-TO-OWN ITEM.**

**RENT-TO-OWN**

**RENT-TO-OWN**

**• KELVINATOR APPLIANCES**

**• SYLVANIA T.V. • VCR's**

**• SHARP MICROWAVES**

**★ No Creditors Checked!**

**★ No Security Deposit**

**★ Delivery & Service**

**★ No Long Term Obligation**

**★ Rent-to-Own Plan**

*Other Specials in our store!*

**• MOVIE CLUB RENTAL •**

**• Tues., Wed., Thurs.—99¢ Per Movie • 2 Day VCR Special!**

## COLORAMA RENTAL CENTER

PRESTONSBURG ← S → N → PAINTSVILLE

★ COLORAMA Rt. 23

← 2 miles from Prestonsburg

**RT. 23 NORTH PRESTONSBURG**

**PHONE 886-6211**

\*\* DRYERS & WASHERS \*\* FREEZERS \*\* STEREOS \*\*

# FILL 'ER UP FOR LESS

PRICES EFFECTIVE SEPT. 5 THRU SEPT. 9  
WE RESERVE THE RIGHT TO LIMIT QUANTITIES AND CORRECT PRINTING ERRORS.

<p><b>FISCHER'S ENDS &amp; PIECES BACON</b> 3-Lb. Box <b>\$1.59</b></p>	<p><b>TRAIL BLAZER CHUNK DOG FOOD</b> 25-Lbs. <b>\$3.99</b></p>	<p><b>FAMILY SIZE TREND DETERGENT</b> 147-Oz. <b>\$3.39</b></p>	<p><b>CLOROX</b> GAL. <b>99¢</b></p>
<p><b>CREAMETTES ELBOW MACARONI</b> 2-Lbs. <b>\$1.19</b></p>	<p><b>HI-DRI PAPER TOWELS JUMBO ROLL</b> <b>2/\$1</b></p>		

<p>6-STICK KRAFT MIRACLE WHIPPED MARGARINE <b>79¢</b></p> <p>24-SLICE KRAFT AMERICAN CHEESE <b>\$2.09</b></p> <p>8-OZ. CROZET POT PIES <b>4/\$1</b></p> <p>5-LBS. ANGELOS FRENCH FRIES <b>\$1.89</b></p> <p>10-LBS. MARTHA WHITE SELF-RISING FLOUR <b>\$1.99</b></p> <p>5-LBS. MARTHA WHITE SELF-RISING MEAL <b>\$1.00</b></p> <p>15-OZ. MARTHA WHITE SPUD FLAKES <b>99¢</b></p>	<p>15-OZ. ARMOUR CHILI WITH BEANS <b>2/\$1.49</b></p> <p>24-OZ. ARMOUR BEEF STEW <b>\$1.29</b></p> <p>64-OZ. TROPICANA ORANGE JUICE <b>\$1.89</b></p> <p>2½-OZ. SIZE ENGLISH MTN. GREEN BEANS <b>2 CANS \$1.19</b></p> <p>GENERIC EVAPORATED MILK <b>2/\$1</b></p> <p>2-LBS. WEBBER'S SAUSAGE <b>\$3.19</b></p> <p>25-LBS. ARMOUR LARD <b>\$11.49</b></p>
--	---

**TASTE O' SEA OCEAN PERCH**  
1-Lb. **\$1.59**

**RET. BLTS. DIET PEPSI, PEPSI, MT. DEW, PEPSI FREE**  
16-OZ., 8-PAK **\$1.79**  
PLUS DEP.

**CLAIMIST EXTRA HOLD HAIR SPRAY**  
8-Oz. **\$1.59**

**STANBACK POWDER**  
50-Ct. **\$1.89**

**ALL WIDE BAND-AIDS**  
30-Ct. **\$1.59**

**SHOP THESE FOUR GOLDEN VALUE MARKETS**

**J&K MARKET**  
HUEYSVILLE, KY.  
OPEN 7 DAYS A WEEK—  
MON. THRU SAT. 8 TO 10; SUN. 12 TO 10

**CLAIMIST EXTRA HOLD HAIR SPRAY**  
8-Oz. **\$1.59**

**LITTLE BEAR MARKET**  
ALLEN, KY.  
MON. THRU SAT. 8 TO 8; SUN. 10 TO 6

**TRIANGLE MARKET**  
MARTIN, KY.  
MON. THRU SAT. 7 TO 7; FRI. 7 TO 8; SUN. 9 TO 7

**HALL'S BYPRO MARKET**  
BYPRO, KY.  
MON. THRU SAT. 9 TO 7; SUN. 12 TO 5