

Struggle Developing Over Center Control

New Court Acts To Appoint Own Board of Control

At its first meeting last Saturday the new county administration sought to wrest control of the juvenile detention center here, in a move that may initiate a legal wrangle.

The legal problem stems from the fact that the previous fiscal court set up a non-profit corporation—Big Sandy Area Juvenile Detention Center, Inc.—about four months ago to oversee operation of the center, appointing as directors of the corporation former Judge-Executive Bill Wells, Jr., Teresa Fitzpatrick and Frank Arnett.

The three were appointed to four-year terms, making their appointments almost concurrent with the terms of the present fiscal court, which will put up some \$36,000 annually to operate the detention center.

In a press release issued this week, Judge-Executive Jerry Lafferty, Jr. said he and the fiscal court magistrates were "dismayed" to learn that the detention center "is not under the control of the people's elected officials but is controlled by three private citizens acting as directors for a non-profit corporation."

"Such a situation," Lafferty said, "is not in the best interest of our taxpayers or the juvenile."

The court moved to replace the ex-

(See Story No. 4, Page 4)

Newsome Ends Plea Holdout, Gains Freedom

John Henry Newsome ended his long holdout Tuesday on the issue of pleading guilty to the slaying here of Gerald McBrayer, and is a free man.

He pleaded guilty to a manslaughter charge and accepted a 15-year pen term, but, since he already had served five years in prison at the time his earlier conviction was reversed, he was eligible for parole.

Reversal of the trial of the case was made by the state Supreme Court on the grounds that the court did not include in instructions to the trial jury the alternate offenses of second degree manslaughter or reckless homicide.

His two daughters were implicated in the slaying at the first trial and were committed briefly to juvenile detention. The case against Newsome materially weakened and members of the victim's family reported to be reluctant to go through another trial, the Commonwealth offered the accused man credit for time already spent in prison and commutation of the remainder of his sentence.

But Newsome maintained he did not kill McBrayer and until this week refused to plead guilty. A second trial had been tentatively scheduled to begin Friday.

The murder trial of Otis Lee Wallen, charged with the slaying of Paul Mullins, is scheduled to begin Thursday of next week. Johnny Estep entered a guilty plea to third degree burglary charge Tuesday and was sentenced to a three-year pen term.

Accused Slayer of 5 Asks Change of Venue

Scheduled for hearing in circuit court here Friday by Circuit Judge Hollie Conley is the motion of counsel for William Okie Bevins, accused slayer of five men at Allen last October, for a change of venue.

The motion, filed last week by Lester Burns, attorney for Bevins, seeks to move the trial not only from this county but also from adjoining counties.

Bevins remains a prisoner in the Laurel county jail at London where he was taken, shortly after the slayings. He is charged with five capital murder offenses in the slayings of Roger Click, Rufus Hamilton, Jarvey Hamilton, Michael Halbert and Roger Hatfield. Three first degree assault indictments were also lodged against him in the shooting and wounding of Dale Wright, Ronnie Bryant and Anderson Newsome, all of whom have recovered from their wounds.

Cited in the motion for change of venue were reasons the defendant feels he cannot have a fair and impartial trial in Floyd or adjoining counties.

This Town...That World

Without fear of contradiction, I arise to remark that there are fewer people this week than last who are pining for an old-fashioned winter.

IN DISGUISE

Turning to the brighter side, I report that the birds finally found our feeder popular again when the temperature dropped below zero. But I'm still looking for a chickadee. One astute observer explained that the chickadees were there, all right, but weren't recognizable because the weather was so cold they had their caps pulled down over their ears.

SPEAKING ACQUAINTANCE

THE READER'S DIGEST this month has an article which to some of us is quite interesting. It's "Unforgettable Sam Levenson," by Earl Wilson, the Broadway columnist.

I found it unusually interesting, not only because I recall Levenson as a humorist and television personality, but because I had a speaking acquaintance (by long distance) with him.

Several years ago, I received a telephone call, and the caller announced that he was Sam Levenson, calling from New York. Said he just wanted me to know that somebody had sent him a clipping of my review of his little book and that I had more nearly captured the spirit of the book than any other reviewer had.

Immediately, I smelled a rat. I decided one of my friends was up to his old leg-pulling act. I was doing a bit of hemming and hawing before hauling off and telling him I was up to his tricks and that for all I cared he could go, jump in the lake, go, sit on a tack or do some of those other self-torturing stunts we of my generation so wittily advised.

But then my caller laughed, and I knew that this, indeed, was Sam (See Story No. 5, Page 4)

W'wright Mine Sale Reported In Negotiation

Owners of the Bailey Mining Company, of Weeksbury, are negotiating purchase of Island Creek Coal Company's Wheelwright mine, it was learned here this week.

Bailey Mining was itself bought in January last year by Inspiration Coal Co., of Knoxville, Tenn., a subsidiary of the Hudson Bay Mining and Smelting Co., of Toronto, Canada. The Knoxville firm also recently purchased the Sovereign-Pocahontas Coal Co., of Bluefield, W. Va.

Neither Vern Bailey, president of Bailey Mining, nor Inspiration Coal officials were willing this week to confirm the deal, which is expected to be closed on February 5.

According to one report, the purchase price for the mine is \$4 million. That figure could not be confirmed, however. The reputed sale is expected to result in an expansion of present operations at the mine.

Prestonsburg accountant Weldon Luginbyhl recently sold his accounting practice here to join Inspiration Coal as vice-president in charge of administration.

Among these are the wide relationship and personal popularity of the victims; the "extremely hostile and bitter feelings" of relatives, friends and associates of those who were shot; the prejudice engendered by what the defendant terms "a constant and unrelenting barrage" of newspaper items and special articles and broadcasts by statewide radio and television stations.

Defendant claims trial in this or an adjoining county would deprive him of life and liberty without due process of law, in direct contravention of both the state and federal Constitutions.

The motion was accompanied by statements of eight county residents to the effect that they believe the defendant cannot get a fair and impartial trial in this or an adjoining county. They are Amalee Spurlock, William E. Martin, Donald R. Shannon, Ralph L. Anderson, Charles Lafferty, Herbert G. Salisbury, Denny R. Martin, Roy Eugene Conn.



SCHOOLS CLOSED this week and buses were parked following a weekend of icy winter weather. However, mechanics at the county garage at Garth found the break in bus scheduling an ideal time to catch up on maintenance and repair work.

And More Reported on Way...

'Deep Freeze' Brings Problems to County

For its first week, January's weather had been remarkable for its mildness and a common topic of conversation hereabouts centered around what an "easy" January it was shaping up to be. All that changed rather abruptly, however, when by Saturday local residents found themselves besieged by some of the most severe winter weather ever recorded.

In Lexington the mercury showed 11 degrees below zero (Fahrenheit), the

coldest temperature for January 9 since the 1870's. Throughout Floyd county readings of 5 below were not unusual over the weekend, with some localities reporting even colder temperatures.

To make matters more difficult, a brief but blizzard-like snowfall hit the area Saturday at midday, leaving an inch or more accumulation and making for treacherous road conditions. Flurries fell throughout the day, adding to the slippery conditions.

No serious injury resulting from the weather was reported in this county, although hospital emergency rooms reported a few persons being treated for injuries sustained in falls on icy surfaces.

In Pike county three persons died Sunday when two homes burned. At Hellier, the victims were DeWayne Shell and Baron Davis. George Allen Ratliff, 24, was burned to death in his home at Ventel.

Frozen water and gas lines accounted for much inconvenience over the county, with the most serious utilities outage occurring Monday morning in the Wheelwright-Melvin-Weeksbury section of Left Beaver Creek where a reported 250-300 families woke to find themselves without gas. Mike Little, owner of the Mike Little Gas Company, informed state police and the office of the Floyd County Judge-Executive that the gas line which supplies that area was not functioning due to lack of pressure. Plans were made to evacuate the families to the Osborne Elementary School and two school buses and drivers were dispatched to carry out the task. Fortunately, the problem was resolved shortly after noon and the residents were allowed to remain in their homes.

The frigid weather lasted well into the first of the week, causing school cancellations in Floyd and surrounding counties. By Tuesday afternoon, when a "warm spell" had pushed temperatures up past the 20-degree mark, weather forecasts were calling for yet another winter storm to affect the area that night.

Council Extends Garbage Pickup Rate Hike Study

Members of Prestonsburg city council this week asked for more time to consider an ordinance setting new commercial garbage-collection rates after it became clear that the proposed rate hike would not come anywhere near making the service self-supporting.

The city sanitation department incurred a \$50,000 loss last year, and the increased rates are not expected to bring in more than an additional \$20,000 annually, it was said.

After the proposed new rates were announced recently, representatives of 20 of the 400 affected businesses appeared at a public hearing to voice their objections to the increase. Rates were subsequently readjusted for the complainants.

Councilman Estill Lee Carter opined that it was unrealistic to expect the sanitation department deficit to be made up by increases in commercial pickup rates alone, hinting that another review of household rates might be required.

The council decided to take up the question of commercial pickup rates at its next meeting.

(See Story No. 3, Page 4)

Senate District Plans Draw Fire

Court House Happenings

MARRIAGE LICENSES

Bill Davis, 34, of Garrett, and Linda Montgomery, 33, of Prestonsburg; Robert Doyle Isaac, 29, and Debra Lynn Carr, 23, both of Martin; Mark Anthony Woods, 19, and Mary Louisa Goble, 17, both of Prestonsburg; Gary Edward Johnson, 31, and Edna Mae Ritchie, 27, both of Prestonsburg; Rodney B. Hall, 17, and May Bernice Lee, 15, both of Wayland; Clifton Wayne Coleman, 24, of Elkhorn City, and Tammy Carol Moore, 18, of McDowell; Garland Ray Howard, 26, of Gunlock, and Judith Lynn Tussey, 24, of Martin.

SUITS FILED

Central Supply Co. vs. Sullivan Bros. Coal; Sherry Kay Hall vs. Vernon Hall; Mildred R. Lewis vs. Forrest Lewis; Marline VanHoose vs. Robert VanHoose; Tonya Gail Hall vs. Ronnie D. Mullins; April L. Howell vs. James M. Howell; Mary E. Smiley Johnson vs. William E. Johnson; Deane R. Williams vs. Donnie Williams; Deborah L. Hall vs. Gregory Dean Hall; C. and O. Railway vs. Hamilton Coal Co.; Robert Alderman et al vs. Harold Preston et al; George E. Barnette vs. Larry B. Hall.

Martin Man Wounded By Shotgun Blast

Ralph Gene Rowe, 27, of Martin, was wounded by shotgun pellets fired shortly after midnight last Thursday, and Thomas Bartrum, 25, also of Martin, was jailed here by State Police Detective Danny Stumbo as his assailant.

The shooting, which took place in the parking lot at Giovanni's at Martin, followed an argument between the two men, Stumbo said. Rowe who was struck in the side of his face by the shot, was transferred to the UK Medical Center, Lexington, but later was released. Bartrum was released from jail here under \$3000 bond.

Auditor Terms Board Comeback 'Amazing'

"Little short of amazing" is the fact that the Floyd school district increased its surplus in fiscal year 1981-'82, an accountant told members of the school board last week. At the same time, the audit report he delivered to the board was sharply critical of bookkeeping practices in some county schools, a number of which ended the year—illegally—in debt.

Don Wallen said the audit of school district books by Linton and Company, a Pikeville accounting firm, confirmed a \$382,000 general fund surplus as of July 1, 1981—up \$89,000 from the previous end-of-year balance. The increase came at a time when most school district surpluses were being eroded by federal budget cuts, he said.

The surplus—the second since the school district ran "in the red" two years ago—is, nevertheless, only a

P'burg May Be Split Between 25th and 29th

Half of Prestonsburg's voters might fall within one senatorial district and half in another, depending on the final provisions of a bill which is expected to be introduced in the state senate today (Wednesday).

According to one version of the bill, which would redraw senate boundaries to reflect population shifts revealed by the 1980 census, the boundary between the 25th and 29th senatorial districts would slice through the city, splitting the Courthouse, Trimble Branch and Cliff precincts from the 29th district and adding them to the 25th and restoring to the 29th district the Auxier and Abbott Creek precincts, presently part of the 25th.

While the proposed new boundaries appeared to be changing almost daily in the course of political trading last week, one proposal of Sen. Pat McCuiston, D-Pembroke, defines the boundary between the 25th and 29th districts as a roughly U-shaped line beginning at the Johnson-Floyd line, following U.S. 23, Fraley's Branch, KY 1428, Lake Drive, Graham Street, Third Avenue, Westminster Street, Highland Avenue, KY 1428 and KY 3, ending again at the Johnson-Floyd line.

Precincts encompassed by the proposed line would be added to the 25th district represented by Sen. Lowell Hughes, D-Ashland, while precincts outside the line would be represented by Sen. Benny Ray Bailey, D-Hindman.

A number of Floyd officials reacted angrily to the proposal this week. County Court Clerk C. "Ollie" Robinson vowing he would file suit if the proposal is adopted. Robinson and Sen. Bailey said they thought the Floyd-

(See Story No. 2, Page 4)



A VIEW OF DEWEY LAKE, following the past few days of frigid weather, showed the impoundment thoroughly iced in and made summer images of skiers and boaters seem distant indeed.

fraction of the district's \$14 million budget. Financial experts generally recommend that school districts carry a 10 percent surplus against contingencies.

Wallen also reported that a 20-year bonded indebtedness on the Stumbo school at Grethel will be retired in April, and that two other debts incurred in the early 1960's—for construction of the Clark and Osborne grade schools—are nearing retirement.

However, the audit of activity and lunchroom funds in each of the county's five high schools and 13 of its grade schools revealed a number of anomalies. Among them:

—Five schools—three high schools and two grade schools—are running in the red, a violation of state law.

—Six schools operated last year without a proper budget.

—Records at some schools are not being maintained in accordance with the accounting system recommended by the state education department.

—Internal controls over receipts and disbursements at virtually all schools are, according to the accountants, "somewhat weaker than we like to see."

Records at Prestonsburg High School are said by the auditors to be "in a state of complete disarray."

Activity funds at the high school here show a startling end-of-year deficit of \$16,247, including a \$12,212 deficit in the school's athletic fund. Many of the records needed for a complete audit—including a budget, invoices, and receipt books—are missing. And figures given in the school's financial report are sometimes impossible to verify, say the auditors.

Illegal deficits are also reported at Wheelwright High School (where the activity fund shows a deficit balance of \$4492, including a \$3265 boys' basketball debt), Allen Central High School (where the general fund shows a \$2561 deficit, though the cheerleader fund there ended the year with a \$1285 surplus), and at Garrett and Osborne grade schools. School officials at Garrett, where the general fund had a deficit of \$2204, were said to have operated without a proper budget and without filing a proper annual report.

Osborne school ended the year with a general fund deficit of \$9781, including (See Story No. 1, Page 4)

FLOYD COUNTY HEALTH NEWS

By JANE BOND
Health Educator

Governor John Y. Brown has proclaimed the week of January 11-17, 1982 as National SIDS Awareness Week, and encourages all citizens to participate in any activities held during this period.

The Floyd County Health Department along with the Department for Human Resources in Frankfort is part of the SIDS information and counseling project. This project was established in order to meet the needs of the victims of SIDS families and to counsel them and give information regarding SIDS.

SIDS or sudden infant death syndrome is the sudden unexpected death of an infant or young child which is unexplained by history and in which a thorough autopsy fails to demonstrate an adequate cause of death.

SIDS strikes without warning, usually happening during a sleep period, thus the term "crib death" by which SIDS is also known. SIDS strikes all sections of the population regardless of race or socio-economic status.

SIDS usually strikes infants between two weeks and seven months of age. Only rarely do SIDS deaths occur in older or younger infants.

SIDS is the number one cause of death in babies after the first week of life. Approximately 6,000 children die in the United States from SIDS every year. Kentucky alone had 97 SIDS deaths in the year 1980.

There is no cure for SIDS and it is diagnosed through the investigation of the circumstances surrounding the death, the age of the victim and a post-mortem examination (autopsy).

If you desire further information about this project you can contact the Floyd County Health Department at 886-2788.

A nurse from the Health Department will be in Harold at Ward's Health Food Store on Tuesday January 19 from 10:00 until 2:00. She will be offering T.B. skin tests, immunizations, blood pressures, and anemia screening. This clinic is a free service of the Health Department and the public is welcome.

Glaucoma is the second leading cause of blindness in adults in the United States. It strikes without warning, usually without any symptoms. Persons over 35 are considered to be in the high-risk category for glaucoma since it rarely strikes earlier, and for this reason persons in this age group should be checked regularly for the disease.

The Floyd County Health Department is having glaucoma screening clinics on Wednesday January 13 and on Monday January 18. These clinics are free services of the Health Department.

The Wheelwright branch office of the health department is now open and offers T.B. skin tests, immunizations, blood pressures, anemia screening, and urinalyses. The office is open Monday through Friday 8:00 until 12:00 and 1:00 until 2:00.

NOTICE OF INTENTION TO MINE Within 100 Feet Of A Public Road

Pursuant to 405 KAR 1:050 The Department for Natural Resources and Environmental Protection may conduct a public hearing to review the application of Big "D" Excavating, Inc. (application number 036-0103) to conduct mining operations within 100 feet of public highway, Collier Branch Road at Collier location. Any interested person may request that the hearing be held by written request to that effect sent to Roger Blair, Division of Permits, Department for Natural Resources and Environmental Protection, Sixth Floor, Capital Plaza Tower, Frankfort, Kentucky 40601 and received by him within 30 days of the date of this notice.

1t.

A Welcome Visitor at H.R.M.C.



Christopher Patrick, age five, of Thelma was delighted by a visit from Chuckles the Clown at Highlands Regional Medical Center, recently. Chuckles, alias Chuck Hughes, of Prestonsburg has been a clown for 2½ years. He is a member of the Oleika Shrine Temple of Lexington and has "clowned around" at the Lexington Shriners Hospital and numerous parades and circuses.

★ Cancer Hopeline

Q. I know that cancer is a disease of the cells, but just how many cells are there in a cancerous tumor?

The number of cells depends on the size of the tumor and the type of cell. There is a considerable difference in the size of the various cells that make up the human body. Most cells are so small that 700-800 are required to cover the head of a pin.

It is generally believed that cancer cells divide at a steady rate, and therefore a tumor grows at a steady rate. First, one cell splits into two, the two become four, four become eight, etc. The average length of time required for all cells in a tumor to divide has been called its doubling time. With the completion of one doubling time, the number of cells in the mass doubles, and the weight of the mass doubles. A tumor that is large enough to see contains at least one million cells.

By the time a lump in the breast can be felt, it has gone through 30 generations of doublings. It has been estimated that the doubling time for breast cancer ranges from 6 to 540 days, depending on the kind of cells and their rate of growth. Thus, seeing a physician immediately when you feel a lump is vital, for not only will the lump continue to grow if it is cancerous, it may also spread to other parts of the body.

Self-examination is the best way to keep track of what is normal for you and thus to discover any unusual lumps at the earliest possible time. Breast self-examination for women and testicular self-examination for men are simple, easy to learn techniques, and the few minutes involved once a month could save your life.

For free breast or testicular self-examination information, call the Cancer Hopeline toll free at 1-800-432-9321 from 9-9 Monday-Thursday and 9-5 Friday. You may also write us for the information at 915 South Limestone Street, Lexington 40536.

CARD OF THANKS

The family of Paul B. Akers thanks all who helped during the passing of their loved one. Thanks to all who sent food, flowers, prayers, and words of comfort during this time of sorrow, to the Little Salem Regular Baptist Church, to the Regular Baptist ministers for their words of comfort and to the Hall Funeral Home for its kind and courteous service.

THE AKERS FAMILY

1t.

45th Anniversary



Mr. and Mrs. Jeff Burchett were honored with a surprise 45th anniversary party at their home in Allen, December 23. The couple was married in 1936 at West Prestonsburg and have resided in Allen since 1956.

Those celebrating with them were Mr. and Mrs. Eugene Blackburn and Erich, Mr. and Mrs. Forest Porter, Mr. and Mrs. Bradley Warrick, Mr. and Mrs. Randy Stumbo and Ashley, Wayne Warrick, Mr. and Mrs. Thurman Ratliff, Mr. and Mrs. Paul Aiken, and MaShawna Melannie, and Mrs. Mary Jane Blackburn.

Refreshments were served by Mrs. Lynn Stumbo, Carolyn Warrick, Glenda Blackburn and the cake was baked by Linda Porter.

Mr. and Mrs. Burchett thanked all of their friends who shared the occasion with them.

CARD OF THANKS

The family of Jim Steele thanks all who helped during the passing of their loved one. Thanks to those who sent food, flowers and words of comfort during this time of sorrow; to the minister, James H. Harmon, for his words of kindness and to the Hall Funeral Home for its kind and courteous service.

THE STEELE FAMILY

FIRST ASSEMBLY OF GOD

West Prestonsburg, Ky.

WADE MARTIN HUGHES
Pastor

Sunday School.....9:45 a.m.
Morning Worship.....11 a.m.
Evening Worship.....7 p.m.
Wednesday Prayer Study.....7 p.m.

PRESTONSBURG CHURCH OF CHRIST

SOUTH LAKE DRIVE
(Vocal Music Only)

WORSHIP

Sunday 10 a.m. and 6 p.m.—S.T.
7 p.m.—DLST.
Wednesday, 7:00 p.m.

BENNIE BLANKENSHIP, Evangelist
Phone 886-6223 — 886-3379

RADIO WPRT

9:30 a.m. Mon. thru Fri.



Spurlock Bible Church

R.R. #5

Prestonsburg, Kentucky 41653
Spurlock Fork of Middle Creek

SERVICES

Sunday School.....10:00 a.m.
(Classes for all ages)
Sunday Morning Worship Service 11:00 a.m.
Sunday Evening Service.....7:00 p.m.
Wednesday-Prayer and Bible Study 7:00 p.m.

EVERYONE IS ALWAYS WELCOME!

PHILIPPIANS 2:16
"HOLDING FORTH THE WORD OF LIFE..."

Dan Heintzelman-Pastor
Box 850, Martin, Ky. 41649
Parsonage Phone-285-3444

"A Christ Centered Church
Built On Love"

10-28-1f.

LOOKING FOR SOMETHING DIFFERENT?

Attend Services At The

FIRST CHURCH OF GOD

(Little Paint) ½ mile off Route 1428
Between Prestonsburg & East Point, Where

"THE DIFFERENCE IS WORTH THE DISTANCE"



ROY L. TINCHER, Pastor

SUNDAY SCHOOL.....10:00 a.m.
MORNING WORSHIP.....11:00 a.m.
YOUTH SERVICE.....6:00 p.m.
REVIVAL HOUR.....6:30 p.m.
BIBLE STUDY (WED.).....7:00 p.m.

(NURSERY PROVIDED)

Phone 886-3319

Radio WQHY-FM 95.5
8-8:15 A.M., Mon.-Fri.

DRIFT PRESBYTERIAN CHURCH

WORSHIP SERVICE
9:30 A.M.
SUNDAY SCHOOL
10:45 A.M.
REV. TIMOTHY D. JESSEN, Pastor

FIRST CHRISTIAN CHURCH

1 Cor. 15:1-10 **429 N. ARNOLD AVE.**

SUNDAY SERVICES
Sunday School—10:00 a.m.
Ages 2-Adult
Worship—11:00 a.m.
Nursery Provided
Children's Sermon Time
Grade 1-4
Evening Worship—7:00 p.m.

WEDNESDAY
Bible Study—7:00 p.m.
Acts 2:41, 42
Walter P. Staude, Jr., Minister

FIRST UNITED METHODIST CHURCH

60 So. Arnold Ave., Prestonsburg
Dr. Ted Nicholas, Minister

Sunday School.....9:45
Morning Worship.....10:55
Rhythmic Choir.....3:30
Wesley Bell Choir.....4:15
Junior and Senior UMYF.....6:00
Evening Service.....7:00

A CHRISTIAN WELCOME AWAITS YOU
SUN., WPRT FM—10:55

Tom Moore Memorial
FREE WILL BAPTIST CHURCH
CLIFF RD.
Dewey Conley, Pastor

Sunday:
Sunday School.....10:00 a.m.
Morning Worship.....11:00 a.m.
Choir Practice.....5:30 p.m.
Bible Study.....6:00 p.m.
Wednesday:
Youth Group.....7:00 p.m.
Ladies Auxiliary—
2nd Thurs. Monthly.....7:00 p.m.

For Transportation
Call 886-8108 or 886-9514
Everyone Welcome

Watergap Freewill Baptist Church
Watergap Road
BROTHER DANNY CURRY
Pastor

SUNDAY
Sunday School.....10:00 a.m.
Morning
Worship Service.....11:00 a.m.
Evening Service.....6:00 p.m.

WEDNESDAY
Evening
Prayer Meeting.....7:00 p.m.

TUESDAY
Youth Meeting.....6:30 p.m.

Everyone Welcome

FIRST ASSEMBLY OF GOD

Lorie Vannucci, Pastor
Phone 285-3051
Martin, Ky.

Sunday School.....10 a.m.
Children's Church.....11 a.m.
Morning Worship.....11 a.m.
Youth Worship.....6 p.m.
Evangelistic Service.....7 p.m.
Wednesday, 7 p.m.....Family Night

Cornerstone Singers, Sunday, Jan. 17 at the 11 a.m. service.

The study of the book of Revelations continues every Wednesday night at 7 o'clock.

For Transportation call 285-3051 or 285-9114.

THE FIRST BAPTIST CHURCH
IRENE COLE MEMORIAL

WELCOME

BIBLE STUDY 9:45 a.m.
MORNING WORSHIP 11:00 a.m.
EVENING WORSHIP 5:30 p.m.
MID-WEEK PRAYER SERVICE 6:45 p.m.

DEAN L. PACK, PASTOR
GUS KALOS, Min. of Music

FIRST AVENUE, DOWNTOWN PRESTONSBURG
NURSERY PROVIDED AND PLENTY OF PARKING

You Are Invited
To the
First Presbyterian Church
North Lake Drive
Prestonsburg

Church School 10:00 a.m.
Morning Worship 11:15 a.m.

REV. TIMOTHY D. JESSEN,
Pastor

TRIMBLE CHAPEL METHODIST CHURCH
Lancer-Water Gap

Sunday School.....10 a.m.
Worship Service.....11 a.m.
Evening Service.....6 p.m.
Wednesday
Choir Practice.....7 p.m.

Special Singing
1st Sat. each month
REV. GREEN BOYD

COMMUNITY UNITED METHODIST CHURCH
REV. TAYLOR L. BIGGS, Pastor

Sunday—
Sunday School.....10 a.m.
Morning Worship.....11 a.m.
Evening Worship.....7 p.m.
Wednesday—
Evening Worship.....7 p.m.

EVERYONE WELCOME

ZION DELIVERANCE TABERNACLE
WAYLAND, KENTUCKY

Sunday School 11 a.m.
Evening Worship 7 p.m.
Wednesday Youth Worship 7 p.m.
Saturday Evening Worship 7 p.m.
Sister Ada Mosley, Pastor
Everyone Welcome.
All The Earth Shall Worship Thee.

The First Church of God
University Dr., Prestonsburg, Ky.
GARLAND LACY, Pastor

SUNDAY:
Sunday School.....9:45 p.m.
Morning Worship.....10:45 a.m.
Evening Service.....6:00 p.m.

TUESDAY:
Prayer Encounter.....7:00 a.m.

WEDNESDAY:
Prayer Service.....7:00 p.m.

WDOC-AM
2:00 p.m. Sundays
EVERYONE WELCOME.

FIRST METHODIST CHURCH
Of Garrett

Now resuming services.
Sunday Service—11 a.m.

Rev. A. A. Frederick, pastor, invites the public to attend.

FITZPATRICK FIRST BAPTIST CHURCH
West Prestonsburg, Ky.
Across From Clark School

Services.....10:45
Youth Church (5-12).....10:45
Sunday School.....9:45
Evening Service.....6:00

• NURSERY •
REV. JOHN WOODS, Pastor

We're glad
you asked!



John C. Hall
Founder
Hall Funeral Home

SHOULD I VISIT THE TERMINALLY ILL?

If you're ever in doubt about whether or not to visit a friend or relative whom you know to be terminally ill, then MAKE THE VISIT! It will benefit both of you.

If he doesn't wish to see you, he'll make his wishes known. If it grieves you to see him, share your grief... bring a caring and mutual friend. Together you may diminish the sorrow you share with your terminally ill relative.

What do you talk about? Memories of happy occasions and sad ones, too. Shared experiences, both the good and bad and the amusing times—but mostly you LISTEN. Ask if there's anything he wishes you do for him—letters to write, people to call, business and personal matters to handle.

Studies made by Herman Feifel, Elisabeth Kubler-Ross and others indicate that the terminally ill may pass through emotional stages of denial, anger and finally acceptance of their impending death. To learn more about coping with these stages, stop by for some suggested reading material.

HALL FUNERAL HOME

Near Junction of Ky. 80 and Ky. 122, Martin
Phones 285-9261 OR 285-9262

The Floyd County Times

Published Every Wednesday by

Prestonsburg Publishing Company

NORMAN ALLEN Editor

Subscription Rates Per Year:
In Floyd County, \$8.00
Elsewhere in Kentucky, \$10.00
Outside Kentucky, \$12.50

Entered as second class matter June 18, 1927, at the postoffice at Prestonsburg, Kentucky, under the act of March 3, 1879.

The Innocent Under Attack

Right or wrong, The Times with its first edition of the new year discontinued its weekly listing of those who had been arrested and booked at the county jail during the preceding week. We did so, because it had been pointed out to us that many of the defendants never went to trial and that, in any event, we failed to follow up on their cases to report their outcome.

Hereafter, we propose to follow as closely as possible the various cases through the courts and to report what happened. Only cases of an unusual nature or wide interest will be reported immediately following the arrest of those accused.

This means that the offense of drunken driving will escape notice unless the cases of those arrested are brought to trial or official court records show what was done about them. And we regret that, for we consider this offense one of society's major problems.

Kentucky law, if enforced to its limits, is over-sympathetic to the offender. In this state a drunken driver may be fined for the first offense no less than \$100 nor more than \$500, and it's usually the minimum. He or she may not be sent to jail for this first offense. A second conviction is punishable by the same fine, plus a jail term ranging from three days to six months. For still further convictions the fine remains the same but the jail term may be from a month to a year in duration.

By contrast, in Ohio—where, incidentally, stiffer penalties are being asked—a jail term is mandatory upon conviction for the first offense. Legislation being prepared would, if enacted, revoke the driver's license for life upon conviction for the third time.

Across the nation, women whose families have suffered maiming or death from drunken drivers have organized Mothers Against Drunk Drivers. Lois Windhorst, president of the Kentucky chapter of the organization, lost her father-in-law and mother-in-law in a wreck which was caused by a drunken driver.

The mourning is nationwide.

In four Eastern Kentucky counties last year—Boyd, Carter, Greenup and Lawrence—the deaths of 20 of the 21 persons killed in traffic accidents were alcohol-related, according to Kentucky State Police records.

Fines, however stiff, may not be the answer. Jail terms may be as ineffective. A drunk will drive on a suspended license as readily as on a valid one. But something must be done in defense of the innocent, those under attack by the lawless and uncaring.

The public needs to become aroused and to demand of the courts a crackdown to the farthest, sternest limit the law will permit instead of adopting the two-faced policy of exonerating the stranger and defending as "a good fellow" the friend or relative who is equally guilty of endangering the lives of innocents whom he may meet but not pass on a highway.

--- 2 ---

(Continued from Page One)

Johnson line should constitute the boundary between the two districts.

The 25th district presently embraces Boyd, Lawrence and Johnson counties as well as the Auxier and Abbott Creek precincts in this county. The 29th district comprises Perry, Knott and Floyd counties, with the exception of the two Floyd precincts.

The county's magisterial and educational districts may also need to be redrawn, depending on population shifts revealed by the census, although neither county nor school officials have yet addressed the issue seriously.

County Attorney Arnold Turner, Jr. said this week that fiscal court magistrates, unlike state legislators, would not be responsible for redefining their districts. That task would fall to three commissioners appointed by the county judge-executive, he said.

The commissioners would file a report with the circuit court, exceptions could then be filed by aggrieved citizens, and the final decision would be up to the circuit court judge, Turner said.

Woodrow W. Burchett, school board attorney, said it was not clear to him that school districts here would need to be redefined. If redistricting is needed, however, the school board could probably do the job itself, he said.

The terms of office of school board members Ray "Shag" Campbell, of Banner, representing the fourth educational district, and Dr. James D. Adams, of Prestonsburg, representing the first district, expire at the end of this year.

--- 5 ---

(Continued from Page One)

Levenson. I had heard that hearty chuckle so many times on his TV programs.

Then he clinched the matter by promising to send me a copy of his book. I thanked him, and we parted on very good terms.

And he did send me the book. But unforgettable Sam Levenson forgot to autograph it.

HERE FOR 'OLD CHRISTMAS'

Among those who attended the Old Christmas celebration, at May Lodge, January 3, were Miss Ruby Akers, Mrs. Edith Hopkins and Mrs. Anna Sue Stumbo, all of Drift and vicinity.

Our Yesterdays

(Items taken from The Floyd County Times, 10, 20, 30 and 40 years ago)

Ten Years Ago

(January 13, 1972)

Construction of a \$500,000 medical clinic will be begun this year on a three-acre tract in the northern section of Prestonsburg...Superintendent of Floyd schools, Charles Clark, has been notified by the Department of Health, Education and Welfare that the Clark Elementary School, near here, has been selected as the first Kentucky center in the national Right To Read program...Barkley J. Sturgill resigned the office of Floyd County Attorney last Thursday after he had been confirmed by the Kentucky Senate as a member of the Kentucky Public Service Commission, and James Allen, young Prestonsburg attorney, was named by County Judge Henry Stumbo to fill the county post thus vacated...The Floyd County Board of Education last Saturday re-employed Charles Clark as superintendent of Floyd county schools for a record fourth four-year term...The grand jury of the Floyd circuit court in its final report last week to Circuit Judge Hollie Conley, asked for the assistance of the Attorney General's office and the Kentucky State Police in a probe of what it termed "organized bootlegging"...William H. May, Prestonsburg native, now of Frankfort, and George E. Evans, Jr., of Wayland and Lexington, have been named to the Kentucky State Racing Commission...Born: A daughter to Mr. and Mrs. Travis Goble, of East McDowell, Jan. 4; a daughter to Mr. and Mrs. Teddy R. Shepherd, of Hueysville, Jan. 6; a daughter to Mr. and Mrs. Russell Brewer, of Galveston, Jan. 6...There died: Roy Colvin, 73, last Wednesday at his home at Van Lear; Hansford Lackey, 65, Sunday at his home at Halo; Mrs. Lurline C. Goble, 49, of Harold, last Thursday at her home; John B. Dills, 82, of Nippa, last Wednesday at the Paintsville Hospital; Wesley N. Martin, 73, of Allen, Saturday afternoon at a Martin hospital; Mrs. Nan-nie Slone, 72, of Topmost, Saturday at a Martin hospital; James McSurley, 73, of Emma, December 22, at Prestonsburg General Hospital; Mrs. Mintie G. Robinson, 92, of West Van Lear, last Tuesday at the home of a daughter, Mrs. Gayle Perkins; Sanford Parsons, 90, of Honaker, Friday at West Union, Ohio; Ralph E. Mullins, 55, of Dayton, O., formerly of Hueysville, in Dayton, December 29.

Twenty Years Ago

(January 11, 1962)

A large gathering of supporters of the move toward the establishing of a junior college to serve Floyd and surrounding counties heard at noon Wednesday the encouraging news that approximately half the \$100,000 sought toward purchase of a site has already been contributed or pledged...A blast which last Friday night damaged a crane being used in the construction near here of the Middle Creek sector of the highway from Central Kentucky brought from the Mattingly Bridge Company, contractors on the road, an offer of a reward of \$1,000 for information leading to the arrest of those connected with the act...Postmaster General J. Edward Day announced last week that the Post Office Department is seeking competitive bids to build and lease the new post office at Martin...The Area Redevelopment Program, what it offers, its shortcomings and what new legislation will mean to it—these topics were discussed in detail at an area development conference held last Thursday evening at the Paintsville Country Club...Born: to Mr. and Mrs. Maurice Isbell, of Lexington, a daughter, Nancy Ann, Dec. 20; to Mr. and Mrs. Herbert Prater, of Prestonsburg, a son, Barry Frederick, Dec. 16...There died: Frank May, 67, former postmaster at Langley, Dec. 30 in Orange City, Fla.; William Prater, 78, of Weeksbury, Christmas Day at the McDowell Memorial hospital; Mrs. Nola B. Stephens, 70, at her home at Water Gap, Saturday; Herbert V. Mosley 65, of Garrett, in an auto accident Sunday at Deane; Mrs. Polly F. Perkins, 42, of Wheelwright, at the McDowell hospital, December 24.

Thirty Years Ago

(January 10, 1952)

State Senator Doug Hays, of McDowell, was elected Senate Democratic caucus chairman; Ex-Sheriff Troy B. Sturgill was elected chief clerk of the Senate, and Floyd county Representatives Henry C. Hale and E. H. (Ted) Stumbo introduced the first bill offered in the House as the General Assembly got under way Tuesday for its 1952 session...As officials of the Floyd circuit court began new terms of office this week W. W. Cooley entered the longest tenure of the office of Circuit Court Clerk ever held by a Floyd countian...Pfc. Roy "Crick" Clifton, the Allen youth, who, missing the companionship of his brother who was in uniform, would not be denied a place in the U. S. Army, died Monday in an army hospital of wounds he received in Korea...At Conn's Store at Lancer this week there were some good buys. Among these were ladies' all-wool sweaters for \$1.79, children's corduroy overalls, \$1.69, and women's flannel gowns for \$1.69...Born: to Mr. and Mrs. V. A. Smiley, of Prestonsburg, Dec. 22, a daughter, Martha Virginia; to Mr. and Mrs. Howard Centers, of David, a daughter, Jan. 6; to Mr. and Mrs. Charles Taylor, of Drift, a daughter, Dec. 31...There died: John Johnson, 54, formerly of Melvin, last week in a fall over a 150-foot cliff while hunting near his home in Menifee county; George Clifton, 75, Jan. 8 at his home here; James England, 26, in an auto wreck near Monroe, Michigan; Major Allen Lee, 75, former Prestonsburg resident, last Thursday in Mansfield, Ohio; Rev. Nero Whitaker, 79, Saturday at his home near Brainerd; Ransom Bryant, 62, Jan. 4 at his home at Hi Hat; Harry Hamilton, 64, Jan. 6 at his home on Prater Creek; Melvin Slone, 68, of Ligon, Jan. 4 at Ashland; Mrs. Lora Allen Bailey, 59, Friday at home at Justell; Martin Hunter, 52, formerly of Martin, Friday on Quicksand Creek in Breathitt county; Mrs. Laura Bessie Picklesimer, 46, of Fort Gay, W. Va., formerly of this county, last Tuesday when struck by a train at Saltpetre, West Virginia.

Forty Years Ago

(Jan. 15, 1942)

Irene Cole Memorial Baptist Church at the corner of Court street and the Mayo Trail was left in ruins by a fire which broke out Sunday, shortly before the evening service was scheduled to begin. The loss was placed at \$25,000 by the pastor, the Rev. J. Campbell Jeffries...Fire also destroyed the old Marrs residence on First Avenue three days earlier. The building was occupied by the Big Sandy REA office...John W. Harris, 95, who died Friday at his home on Brandy Keg, was the last surviving Floyd county veteran of the Civil War. He was a veteran of the Confederate Army...Floyd county high school principals ended the keen competition that rises annually over the selection of a site for the district basketball tournament by voting to rotate the tourney among the county's high schools. This year's tourney will be held at Betsy Layne...County farmers are in dead earnest about the "Food for Defense" program. Last Thursday, when the temperature was 2 below, 26 of them came here, some travelling almost 40 miles, to pledge the production of 403,000 dozen eggs on their farms this year...There died: Charles Oppenheimer, 76, former merchant here, Monday at the Prestonsburg General Hospital; Curtis Newsome, 21, of McDowell, Sunday at a Martin hospital of an accidental gunshot wound; Grayden (Hob) Allen, 36, victim last Wednesday of a latefall in a mine of the Sampson Elkhorn Coal Co. at Drift; Sylvan Reitz, 56, last Thursday at his home at Drift of a heart attack; Mrs. Katherine Lykens, 85, Saturday at her home at Hunter; Wilburn Hale, 20, of Gunlock, Magoffin county, last Wednesday at Stumbo Memorial Hospital, Lackey; Gilbert Martin, 78, of Mousie, Knott county, Monday at the Lackey hospital; Mrs. Draxie Stafford, 47, Saturday at Betsy Layne.

Parenting Class Scheduled

Mountain Comprehensive Care Center's Consultation and Education Department will sponsor a parenting class here, January 19. The class, part of a series titled, "The Art of Parenting," will be held from 9 a.m. until 12 noon in Room 2 on the third floor of the Mountain Comprehensive Care Center office building (the old hospital building) on Front street. The topic for this session will be, "Methods of Motivating Children". The class format will include audiovisual presentations and discussion. There is no charge for taking this class, and the public is invited to attend. Instructors are Rose Price and Judy Austin. For more information, call 886-8572.

ATTEND ANNUAL PARTY

Members of the family of the late Theodore Holbrook came here from Michigan and joined their mother, Mrs. Birdie Holbrook, at the annual Old Christmas party, originated by Mrs. Edith James, and directed by Mr. and Mrs. Chalmer Frazier, at May Lodge, Sunday, January 3. Theodore Holbrook was a member of Mrs. James' Plainsong Chanters, who performed at National Folk Festivals and at the World's Fair. Mrs. Holbrook and other members of her family were presented to the guests by Mrs. James during the Old Christmas festivities.

Times Want Ads Get Results!

ACCORDING TO THE SULFUR CITY FUME, OUR EDITORIALS... "GIVE THE READER THE VENOM OF A REPTILE AND THE ODIFEROUS QUALITIES OF A SKUNK..."



--- 1 ---

(Continued from Page One)

\$1400 due the Osborne Variety Store, which is owned by the school principal, Virginia Jamerson. According to the audit, the money was deposited in the school account "in error" and then spent by the school.

The school operated last year without a proper budget, did not properly prepare an annual report, and is missing various records, the auditors noted.

McDowell High School and Martin and Clark grade schools were also cited as having no annual budget on file. Records at Prestonsburg, McDowell and Wheelwright high schools and Garrett, Osborne and Prater grade schools were not maintained last year in accordance with state-recommended accounting standards, according to the audit report.

Among notable surpluses reported, Stumbo Elementary ended the year with \$8459 in the bank and Harold Elementary with \$8083, while the "school annual" fund—often assumed to be financially strapped—showed a surplus of \$32,132.

Representatives of the Ford Motor Company will be here this week to check on eight school buses purchased last year. Superintendent E. P. Grigsby, Jr., told the board. Though fuel-line problems plagued last year's model, including those bought here, Ford has yet to admit responsibility for the failures, it was said.

In other business, the board concluded an agreement establishing the Alvin B. Reed scholarship fund at McDowell High School; authorized appraisals by Joe Weddington and Ratliff-Lenox of surplus school properties at Bosco and Eastern, preparatory to sale; sought state approval for payments of \$13,500 to Akers and Akers Construction, for repair of the Prestonsburg High School restroom area damaged by a bomb blast last year; and renewed its contract with H. and H. Bookkeeping, of Prestonsburg.

Gary Frazier was transferred from principal at McDowell Elementary to teacher there; Paul Luxmore was named assistant principal at the school. The resignation of Ina Rothberg, teacher of deaf children, was accepted, and Susan Compton, music teacher at Allen Central, was granted a sabbatical leave for the remainder of the school year.

Hired were:

James W. Stewart, Patricia Burke, Kay Alice Hale, Teresa Frazier, and Sara Howard, emergency substitute teachers; Sally Woodrum, John Tipton, and Willis Akers, janitors; Charles E. Martin, Rodney Watkins, Kenneth Ray Vanderpool, and Nancy Sue Bailey, substitute bus drivers; Dennie Carroll and Clara J. Hamilton, regular bus drivers; Rita Crum, cook; Beatrice Turner and Barbara M. Church, substitute cooks; James Jarrell, temporary maintenance worker; Juanita Stevens, substitute clerk; and Teresa Ratliff, teacher aide.

Cutoff of Gas Banned by PSC

As the county was experiencing its coldest weather in memory, the state Public Service Commission moved quickly this week to restrain a Floyd gas company from cutting off service to some of its customers.

According to an order hand-delivered by PSC courier to officials of the B and H Gas Company at Stanville Tuesday, the company recently sent disconnection notices to 78 customers who had not made a payment as of January 4.

The Commission ordered B and H not to discontinue service to the customers before a decision is reached on a rate hike which the company has requested and which is presently pending before the commission.

Some of the company's 300 customers have alleged B and H is charging them excessive rates. A public hearing on that and other matters has been set by the PSC for January 19 at the Harold grade school, from 5 to 7 p.m.

CONCLUDES VISIT

Miss Dallas Sammons has returned to Morehead after spending the holidays here with her parents, Mr. and Mrs. Dallas Sammons, of the Auxier road.

(Continued from Page One)

isting directors with the present judge-executive, County Planner Malcom Layne, and Personnel Officer Thomas D. Lafferty, Jr.—a move that raised the controversial issue of the right of an incumbent fiscal court to rescind appointments made by its predecessor.

Available to the present court as a weapon in its struggle to regain control of the detention center is the fact that it leases the space occupied by the facility, on the upper floor of the courthouse annex. The court was not slow to use the weapon Saturday, summarily cancelling its lease contract with Big Sandy Area Juvenile Detention Center, Inc.

Also involved in the dispute is the state Department for Human Resources, which contributes to the operation of the center. According to one knowledgeable source, DHR favors direct control of the facility by the incumbent fiscal court.

Judge Lafferty said this week he foresaw no disruption of services at the detention facility, provided "those now in charge of the center cooperate in a civic-minded manner."

Members of the county solid waste board and transit authority were also appointed by the last fiscal court to four-year terms. The present court did not seek to reconstitute either body at its meeting Saturday, however.

On the judge-executive's recommendation, the court appointed and fixed salaries for a number of county officers, including three members of the judge's family. Thomas D. Lafferty, Jr., nephew of the judge, was named personnel officer at an annual salary of \$18,000 and Stella M. Lafferty, the judge's wife, was named receptionist at a \$12,000 annual salary. Salary for Thomas D. Lafferty, Sr., brother to the judge, who was previously appointed by Lafferty as deputy judge-executive, was fixed by the court at \$12,000 a year.

Other appointments include those of Malcom Layne as county planner at \$22,886 a year, Delores Dings as finance officer and Alma Hughes as purchasing officer at \$15,600 each, and Vickie Martin as flood plain administrator at \$15,210. Reappointed were Sam H. Fitzpatrick as county roads supervisor at \$16,404 and Jan Chaffins as secretary at \$12,600.

The election to the fiscal court of first district magistrate Gerald DeRossett and fourth district magistrate Lowell Samons was reflected in the hiring of a number of new county road workers in those two districts. Hired were John Keith Sturgill, Linvil Campbell, Denver Lee Shepherd and Charles Prater (first district), and Freddie Stevens, Charles R. Boyd, Troy Jarrell, W.T. Coleman, Clyde W. Endicott, Marcelino Costoto and Cecil Rice, Jr. (fourth district).

Appointed to the county library board were Phyllis Grigsby, McDowell, Haram Couch, Wheelwright, Eloise Hall, Hueysville, Eulene Ratliff, Martin, and—effective March 16—Mrs. J.D. Adams, Prestonsburg. Judge-Executive Lafferty and Homer Lee Hall, Hueysville, were named to the county health board.

The court heard a complaint by Harry Hager, of Auxier, concerning a swamp on the lower end of that community. An inspector for the state Bureau for Health Services, who investigated the situation last November, cited the inadequacy of Auxier sewer systems as a basic cause of the problem. More immediately, a blocked drain owned by the C. and O. Railway is causing sewage overflow to back up and pool, the inspector found.

C. and O. officials were said to be working to alleviate the problem.

In other business, the court rescinded the \$1000 monthly stipend previously voted for buildings inspector Paul Chaffins, who will instead be hired on a fee basis for the first six months of the year; authorized Sheriff Henry Hale to negotiate with Prestonsburg city council regarding use of city radio dispatchers; ordered the breathalyzer brought to the courthouse from the Prestonsburg municipal building; undertook an investigation of equipment used by the county patrol which operated several months last year under a government grant; and authorized advertisement for bids for group insurance and for a car for the judge-executive.

Letters to the Editor

The views expressed here are those of the writers, and not necessarily those of this newspaper. No unsigned contributions will be published.

Mrs. Hatfield Comments

After reading Lee Mueller's article about me in the Sunday Herald-Leader (November 29), I felt compelled to write this letter for the purpose of correcting some seemingly unimportant misconceptions.

First, the parent-teacher organization I am involved with is in McDowell, not Drift. This is important only because perhaps the parents and teachers in Drift would not like to claim me—McDowell has no choice. Second, the "bunch with no name" is not all from the Left Fork of Beaver Creek as Mr. Mueller assumed—probably because of my reluctance to discuss any group. There are a great number of people from various areas of Floyd county who have chosen to involve and educate themselves with regard to our school system. The levels and methods of involvement are many but we all have the same goal—the improvement of the quality of education our children are receiving (or will receive) and the improvement of the environment in which it is received. With this goal in mind, we have begun to communicate with each other in the hope that we can strengthen each individual's effort with the knowledge and support of others who are facing or have faced similar problems (whatever they may be). And last, but certainly not least, the current state coal severance tax rate is 4½ percent, not 4 percent.

There are some things I did not say to Mr. Mueller and probably should have; however, my tongue tends to be sharp and gets carried away in an "off the cuff" situation. My pen is just as sharp, but tries to be more logical. Local support contributing to Floyd county's school budget is less than 5 percent of that budget, while the state average for "local support" is around 20 percent. Floyd county's school tax on property is 18.3 cents per \$100 valuation this year. Last year it was 18.4 cents per \$100 valuation. I noticed that Fayette county's various school tax rates on property add up to 40.2 cents per \$100 valuation. There are many reasons given for Floyd county's lack of local tax money—"we're a poor county"; HB 44 requires a higher tax rate to be "subject to recall" (the school district may have to pay for an election if the rate is petitioned); a utility tax would affect people on fixed incomes.

If this county could assess a severance tax, it would have the ability to transfer some of the burden of financing its school system outside of the county as well as the state. The needs of the Floyd county school district are demonstrated in the five-year Facility Survey recently completed by the state. This severance tax alone would not be enough to accomplish the first ten items on the list of priorities in this survey. It will take a combination of this tax, other taxes, and aid for the Kentucky School Building Authority if it is continued and funded again by the 1982 General Assembly.

While I do not always agree with how the Floyd County School Board chooses to manage the funds it does have, it is not hard to see that they still do not have the funding necessary to give our children the service we think they deserve. It is our right as citizens to demand good service for our tax dollar, but it is also our responsibility to see to it that the tax dollars necessary for good service are there. We can carry out this responsibility simply by writing or calling our legislators to tell them our viewpoint.

I would like to thank Mr. Mueller for giving me the opportunity to publicly express my views.

KATHY HATFIELD
Drift

Is Golden Hawk The Name?

I am researching my family tree and have become interested in the traditional stories that have survived concerning the Wards who emigrated into the Big Sandy from Virginia around 1805. In so searching, I have encountered the name of one "Hawk" Sizemore who lived in the vicinity of Prestonsburg. This story does not give the true name of this man, only the nickname. I would like to ask your readers if anyone has any knowledge of this particular person? If you do and will write me what you know about the man called "Hawk" Sizemore, I would greatly appreciate hearing from you. He must have lived around the year 1850 but I have no facts as to when he was born or where he lived exactly.

BILLIE EDYTH WARD
Boons Camp, Ky. 41204

Seeks Information

Can any official of The Old Regular Baptist Church tell me who first started the work of this association in Letcher county and in Floyd Co.? Tradition—and I believe, James Taylor Adams, says it was Spencer Adams, but there is a doubt. Is there documented evidence, that I may obtain? The cost?

Who was the first pastor of the first Old Regular Church in Letcher Co.? Where was it located? I would appreciate hearing from anyone who has this information.

MRS. ROBERT MARTIN
Box 667
Martin, Ky. 41649

Says Street 'A Mess'

I was very upset and hurt during our last snow. I could hardly get to my car for other cars coming by and splashing my car severely from my newly created mudhole and dip I've been left with as a result of contractors running heavy, loaded trucks down our street, East Graham Street. Several weeks ago the city or counterparts dug a ditch across the street and later that day covered it up. Then these heavy, uncovered trucks came down the street at whatever speed they felt safe and eventually left a large dip and broken pavement on East Graham. No efforts have been made to repair it and every time it rains I have to get a very ugly and muddy car from the results.

If you don't believe me, come over here during the next rain or when the next snow falls! I have no reason to lie. My, or our, side of Graham Street may get swept three times a year, then by street sweepers, not because of the construction either. After five years, I don't remember the city sweeping our street 15 times. Others on our street will verify this. My car stays a mess because of the mud and dirt out on the street. Look over here the next time you pass, then look west to West Graham Street. Aren't we paying enough taxes over on the east side of town? I'm laid off my job and can't afford what it's costing me to keep my car free of mud and windshield wiper blades over small rocks in the mud. Please walk over and just look. If that isn't enough, look and see our speedway that our street is used for. Maybe you'll see some child, afraid to step out the door for fear of speeding cars! Call the police and get told where to get off at. I had that personal experience myself. You'll be lucky if you don't get harassed over calling a report in! Can't the city help?

You can also turn on your TV and listen to the dirty jokes your neighbor is telling on his CB radio or hear someone get threatened. Is this our town of Prestonsburg? I used to walk peacefully in our unmuddy street and watch TV peacefully. Now it's as bad as can be.

JACKY K. BLACKBURN
City

Types Of Discrimination

Discrimination Against Women: Jobs are becoming hard to find for some women in the world today, and this is causing a serious problem. Women should be treated, in job competition, as well as men. They should not have to be turned down for jobs they can perform as well as men just because of their sex, and they should not have to suffer on a job or be overworked because they are women.

Discrimination Against Race: Race discrimination is also a big problem in the world today. No one should be turned down for a job because of their race, if they have the qualifications. The same goes for other discriminatory acts similar to this.

No one should be turned down for housing, loans, or anything of this sort because of their race. Because they are the two major type of problems in the world today, they should be given special attention before they become so serious that they will be beyond our control. The only way this can be done is if we all work together and act now before it's too late. One way is if you feel that you are a victim of some sort of discriminatory act, do something about it, make it known. Don't let yourself suffer because of someone else's stupidity.

RODERICK ALLEN SNOWDEN
Job Corps Center, Prestonsburg

Thanks Paper And Readers

I want to thank you for publishing my letter in regard to my daughter Lisa. Also I want to thank your wonderful staff for their time and concern in this matter.

I would also like to thank all of your readers in Floyd County for writing to Lisa and myself, as we received about 25 letters from your readers in Floyd County. And, most of all I want to thank them for their prayers for Lisa.

DOYLE POPPLEWELL
11801, Michigan City, Ind.

Auxier Water Co. To Set Hydrants

The Auxier Water Company will install three additional water hydrants in that community, according to a recent Public Service Commission ruling.

A hearing on the matter followed complaints by the Auxier Community Development Club that the water company had failed to comply with a 1966 PSC order which instructed the firm to furnish 10 hydrants as a condition of a rate hike granted at that time.

In ordering the company now to install three hydrants, the PSC argued that these will provide adequate fire protection for the community, and that three hydrants will cost today about the same that 10 hydrants would have cost in 1966—about \$1650.

If you've already fluffed on your New Year's resolutions, the January Reader's Digest offers you four more chances to make good: the Chinese New Year on January 25, the Persian New Year on March 21, the Jewish New Year on September 18 and the Moslem New Year on October 18.

A Yule Tradition Continues



Well-known father-daughter musical duet, Buddy and Angie Ratcliff, of Martin, were among those who provided entertainment during the annual Old Christmas observance, January 3.

For those not quite ready to resign themselves to the fact that the holidays were over, January 3 was the perfect way to grab a last bit of holiday spirit. That date marked the annual observance of Old Christmas at May Lodge.

Perpetuated over the years through the efforts of Mrs. Edith F. James and now under the direction of Mrs. Katherine Frazier, the celebration of Old Christmas recalls the mountain custom of observing Christmas according to the Julian calendar, which preceded the Gregorian calendar now in wide usage. This year's activities featured traditional music and dance, storytelling and recitations, and all who attended were able to take advantage of the variety of home-baked cakes, cookies and the traditional wassail bowl.

A special treat, especially for those who remember some of the early Old Christmas celebrations which were often held at the home of Mrs. James and her late husband, Tom, was the presence of Mrs. Birdie Holbrook, wife of the late Theodore Holbrook, one of the original Plainsong Chanters, a group of traditional singers formed by Mrs. James during the Depression. Two of Mrs. Holbrook's daughters, Bessie and Eileen, accompanied her.

Old Christmas is a part of the Kentucky Highlands Folk Festival.

Monitored for SIDS, Has First Birthday



January 11 marked a more than normally important landmark for Terry Joseph Owens, who turned one that day—for he had also survived his first critical year as a potential victim of the mysterious infant malady known as sudden infant death syndrome (SIDS).

The son of Mr. and Mrs. Terry Owens, of Prestonsburg, the vigorous one-year-old goes to Lexington this week to leave there for good the device which has monitored his sleep since birth.

His grandparents are Mr. and Mrs. Ernest Owens, of Prestonsburg, and Mr. and Mrs. Herman McConnel, of Sebring, Fla.

Quits CPA Practice For Tenn. Coal Firm

Former Prestonsburg accountant Weldon Luginbyhl this week announced the sale of his firm here to Helton, Butler and Wells, an accounting firm with offices in Paintsville, Lexington, Frankfort, Nicholasville and Shepherdsville.

In a letter to his clients, Luginbyhl said that operation of the firm's Prestonsburg and Martin offices will continue under the direction of Robert L. Abrams.

Luginbyhl recently began working for Inspiration Coal Co., of Knoxville, Tenn.—the firm that last year purchased Bailey Mining Co., of Weeksbury—as vice-president in charge of administration.

Big Sandy CAP Offers Home Weathering Action Help

The Big Sandy Area Community Action Program is now taking applications for home weatherization, it was announced Monday.

Special priority will be given to persons age 60 or over. Applicants should take with them at the time they apply at the Big Sandy CAP office on the second floor of the courthouse proof of age and land ownership, also proof of income of all persons in the family.

The Community Action Program will furnish insulation and free labor to any family that owns their home and meets the low-income guidelines.

Those interested should call at the CAP office as soon as possible and make application, or call 886-3697.

"A book is like a garden carried in the pocket."
Arab Proverb

Postal Job Exams Set

The U.S. Postal Service has announced an examination for clerk and carrier positions in the postoffices at Prestonsburg, Allen, Betsy Layne and Harold. Part-time employees' starting salary is \$9.72 an hour with increases to \$11.05 an hour. Applications Form 2479-AB must be filed with the postmaster between Jan. 16 and Jan. 26.

NOTICE

To Beaver Elkhorn Water District customers:

As of December 1, 1981, the Beaver Elkhorn Water District's billing will be done by computer. Each customer will have a new account number and the color of your water cards will be white and brown.

JAMES H. SCOTT
Chairman

1-6-21

START THE NEW YEAR WITH A NEW HAIRDO!
SPECIALS ON HAIRCUTS AND PERMS AT
BARB'S HOUSE OF GLAMOUR
McDOWELL, KY. • 377-6881
OWNED & OPERATED BY BARBARA NEWSOME

PRIVATE PARTIES AT ARCHER PARK ROLLER RINK

RENT ARCHER PARK SKATING RINK FOR PRIVATE PARTIES! AVAILABLE TIMES ARE:

Mon.-Wed.-Thurs. 4-6 p.m., 6-8 p.m., 8-10 p.m.
Tues. & Fri. 4-6 p.m.
Sat. 10 a.m.-noon, noon-2 p.m.
Sun. 6-8 p.m., 8-10 p.m.

The charge is \$35 for a two-hour rental, skates included.

For reservations, call: 886-6390 Mon.-Fri., 8 a.m.-4 p.m.; 886-9757 evenings and weekends.

(SKATES & ACCESSORIES, ARCHER PARK T-SHIRTS, POM-POMS & GLOW STICKS ARE SOLD.)

Murphy's MART AUTOMOTIVE DEPARTMENT
Sale Prices Good Thru Saturday

CLEARANCE SALE!

4 \$99 FOR A78-13 Blackwall

Size	Blackwall Sale Price	Whitewall Sale Price	F.E.T. Each
A78-13	\$24.75	\$29.75	\$1.42
E78-13	32.75	32.75	1.53
E78-14	36.75	39.75	1.80
F78-14	---	41.75	2.01
G78-14	40.75	43.75	2.17
G78-15	40.75	43.75	2.26
H78-15	---	46.75	2.43
L78-15	---	49.75	2.79

POLYESTER CORD

GOULD MAINTENANCE FREE BATTERY 5388
• Groups 24, 24F, 55, 74
Installed Exchange
Group 73 \$56.88
Battery Cables 25% Off

OIL CHANGE SPECIAL 688
Most U.S. Cars
• Install up to 4 qts. QUAKER STATE 10W30 or 10W40 motor oil. Additional Services Extra

FRONT-END ALIGNMENT/WHEEL BALANCE SPECIAL 23⁹⁵
Most U.S. Cars
• Adjust caster, camber & toe • Electronically spin balance front wheels
• Includes air conditioned cars
Torsion Bar Adjustment Extra, If Needed
50% Off All Front-End Parts In Stock

WHEEL PLUS ELECTRONIC IGNITION ENGINE TUNE-UP 39⁹⁵
4 Cyl.
Most U.S. Cars
6 Cyl. \$44.88
8 Cyl. \$49.88
• Install new spark plugs, new electronic ignition plug wires & new air filter • Adjust carburetor
• Set timing • Complete electrical system check
Standard Ignition Engine Tune-Up \$10 More

COMPLETE BRAKE OVERHAUL 88
DISC FRONT, DRUM REAR
For Many U.S. Cars
50% Off All Brake Hardware In Stock

ACE AIR FILTERS 199 Each
air filter
#4000
#4001

1981 CHILTON AUTO REPAIR MANUAL 999
1981

PORTABLE ELECTRIC AIR COMPRESSOR 1370
EQ-15

HEADLIGHTS 199 Each
#4000
#4001
#4652 & #4651 \$3.99

12 FT. TANGLEPROOF BOOSTER CABLES 499
#20112

HERCULON SEAT COVERS 1297

LITTER BASKET 119
#2993
Rubbermaid

WIRE WHEEL COVERS 1399 Each

4 AMP BATTERY CHARGER 1750

Murphy's MART
Appletree Plaza Paintsville 789-1353
Wedington Plaza Pikeville 432-0277

Ted Miller

Funeral services will be conducted at noon today (Wednesday) at the Katy Friend Free Will Baptist Church for Ted Miller, 77, who had been a deacon of the church since 1941 and Sunday School superintendent for 32 years. Mr. Miller died at his home here Sunday, victim of an apparent heart attack. He had been in failing health for some time.

Born March 18, 1904 at Dock, he was a son of the late Lewis and Katie Miller and was a retired miner.

He is survived by his widow, Mrs. Rebecca Wireman Miller; three sons, Norman Miller, of West Van Lear, Lewis Jackson Miller, of Northville, Mich., and Wilson Miller, of Tecumseh, Mich.; three daughters, Mrs. Beverly Hackworth, of Prestonsburg, Mrs. Minnie Warrax, of Water Gap, and Mrs. Ida Belle Meadows, of Ypsilanti, Mich.; one half-brother, Taylor Lewis Miller, of Security, Colo., and one step-brother, Lonnie Hopkins, of Akron, Indiana. Seventeen grandchildren and 19 great-grandchildren also survive.

Officiating ministers will be Revs. Henry Crider and Bill Campbell, of the Abbott Road, and Elder Grover Castle. Burial will be made in the Richmond Memorial cemetery here under direction of the Floyd Funeral Home.

Pallbearers will be Daniel W. Miller, David W. Miller, Billy R. Meadows, James C. Warrax, Donnie Warrax, and Ronnie Warrax.

Honorary pallbearers include deacons of the Katy Friend Free Will Baptist Church, John E. McGuire, Benny Rose, and Willard Ousley.

Milton (Bill) Osborne

Funeral services will be conducted at 10 a.m. tomorrow (Thursday) at the Clear Creek United Baptist Church for Milton (Bill) Osborne, 85, of Hi Hat, who died Monday at the McDowell Appalachian Regional Hospital following a long illness. Ministers of the Regular Baptist Church will officiate.

Born February 4, 1896, he was a son of the late James and Martha Newman Osborne and was a retired miner, last employed by the Clear Branch Mining Company. He was first married to Rosa Hatfield, who preceded him in death, and he later married Stella Hamilton, who survives him. He was a member of the Joppa Regular Baptist Church at Melvin.

In addition to his widow, he is survived by three sons, Estill Osborne, of Kimmell, Ind., Edgel and John Osborne, both of Hi Hat; four daughters, Mrs. Martha Chafin, of Martin, Mrs. Edna Phillips, of Detroit, Mich., Mrs. Decles Adkins, of Wolf Lake, Ind., and Mrs. Kathleen McIntyre, of Ft. Wayne, Ind.; one sister, Mrs. Lillie Swoveland, of Wolf Lake, Ind.; 27 grandchildren and 20 great-grandchildren.

Burial will be made in the Newman cemetery at Hi Hat under direction of the Hall Funeral Home.

Visitation may be made at the home.

South Arnett

South Arnett, 50, of Menifee county, died last Wednesday at the Blue Sky Motel where he was staying while working in this area on a construction project. He was the victim of an apparent heart attack. Two of his co-workers said that he had complained of not feeling well last Wednesday morning.

Correction

In the report of the death of John Paul Jones in last week's Times, his sister, Mrs. Bette Swindall, was listed as being of Memphis, Tennessee. Mrs. Swindall resides at 3528 Burrell Drive, Louisville, Kentucky.

SANDY VALLEY MONUMENT & BUILDING STONE CO., Inc.
874-2273 • ALLEN, KY

"THE AREA'S OLDEST ESTABLISHED MONUMENT FIRM."



BEST QUALITY MEMORIALS
QUICK, EFFICIENT SERVICE
AND INSTALLATION

SEE OUR LARGE DISPLAY OF
COLORED & GRAY GRANITES

LOCATED ON OLD U.S. 23
IN NEW ALLEN



CARTER FUNERAL HOME
47 SOUTH LAKE DRIVE • PRESTONSBURG
Phone 886-2774

Obituaries

William James Caudill

William James Caudill, 77, of Melvin, was dead on arrival at the McDowell Appalachian Regional Hospital Friday. He had been in failing health for some time.

Born August 6, 1904, he was a son of the late Wilbur and Rebecca Tackett Caudill and was married to Frankie Jane Caudill, who also preceded him in death. He was a former railroad employee.

Surviving are three sons, Burlin Caudill, of Melvin, Virgil Caudill, of Weeksbury, Wilburn Caudill, of Minnie; three daughters, Mrs. Mallie Johnson, of Wales, Mrs. Judy May and Shirley Ann Caudill, both of Melvin; one sister, Mrs. Lavonie Hoseclaw, of Waynesburg; nine grandchildren and three great-grandchildren.

Funeral services were conducted at 10 a.m. Monday at the residence by ministers of the Regular Baptist Church, and burial was made in the Matthew Tackett cemetery at Melvin under direction of the Merion Funeral Chapel.

Emma Akers Compton

Mrs. Emma Akers Compton, 86, of Prestonsburg, mother of Floyd County Health Administrator Earl Compton, died Sunday morning at the Riverview Manor Nursing Home following a long illness.

Born October 10, 1895 at Banner, she was a daughter of the late Noah and Vanie Sturgill Akers and was married to Atlas Compton, who preceded her in death in 1962. She was a member of the United Baptist Church.

She is also survived by another son, Chester Compton, of Fairborn, O.; one daughter, Mrs. Martha Collins, of Springfield, Va.; four brothers, Clifford Akers, of Ashland, Earl Akers, of Wellston, O., Homer and Elva Akers, both of Banner; two sisters, Mrs. Coosie Grant, of McArthur, O., and Mrs. Verdine Jones, of Banner; six grandchildren and six great-grandchildren.

Funeral services were conducted at 1:30 p.m. Tuesday in the chapel of the Carter Funeral Home by the Revs. Paris Music and Wallace Calhoun. Burial was made in the Jones cemetery at Banner.

Mrs. Ella Hunt Calhoun

Mrs. Ella Hunt Calhoun, 80, of Prestonsburg, died Saturday evening at the Highlands Regional Medical Center.

Born February 2, 1902, she was a daughter of the late Lacy and Minnie Jarrell Hunt and was the widow of Charles Clayton Calhoun. She was a member of the First Union Church of God.

Surviving her are two sons, Bradis Calhoun, of West Prestonsburg, and Troy Calhoun, of Prestonsburg; one daughter, Ruby Calhoun, of Warsaw, Ind.; one brother, Oliver Hunt, of Prestonsburg; two sisters, Mrs. Alta Childers, of Catlettsburg, and Mrs. Nina Yancey, of St. Albans, W. Va.; seven grandchildren and two great-grandchildren.

Funeral services were conducted at 10 a.m. Tuesday at the Carter Funeral Home by the Revs. Paris Music and Richmond Shepherd. Burial was made in the Charles Clayton Calhoun cemetery at Water Gap.

Charles C. Rowe

Retired Army Sgt. Charles C. Rowe, 49, of Clarksville, Tenn., and a native of this county, died Sunday at Veterans' Hospital, Nashville, Tenn., following a brief illness.

A son of the Rev. Charles Rowe, of Prestonsburg, and the late Clara C. VanHoose Rowe, he was born at Estill, May 27, 1932. Survivors include his father, his stepmother, Mrs. Cleo Rowe, of Prestonsburg; his wife, Mrs. Amalie Rowe, three sons and one daughter, Charlie, James, Bobby and Sissy Rowe, all of Clarksville; three brothers, Jackie and Roger, of Prestonsburg, and James Rowe, Homestead, Fla.; two step-brothers, John Sammons, of Prestonsburg, and J. S. Sammons, Pikeville; five sisters, Mrs. Elizabeth Owens and Mrs. Grace Woody, both of Prestonsburg, Mrs. Ruth Hopson, of Allen, Mrs. Dorothy Day, Lake Placid, Fla., and Mrs. Sylvia Mosley, Utica, Mich., and one step-sister, Mrs. Toy Ann Readon, of Louisville.

Funeral rites were conducted at 11 a.m. today (Wednesday) from the Sykes Funeral Home in Clarksville, and burial was made in Ft. Donaldson National Cemetery at Dover, Tennessee.

Mrs. Sallye G. L. Clark

Funeral services will be conducted at 10 a.m. tomorrow (Thursday) at St. James Episcopal Church here for Mrs. Sallye Gatewood Ligon Clark, prominent Prestonsburg woman and member of one of the county's oldest families, who died Monday at the UK Medical Center in Lexington where she had been a patient for the past three weeks.

Mrs. Clark, who was born here November 9, 1905, was a daughter of the late Charles Yancey Ligon and Osa Alice Fitzpatrick Ligon, and was married to John R. Clark. After his death in 1961, she returned from St. Albans, W. Va. to reside here.

She was a 50-year member of the John Graham Chapter, Daughters of the American Revolution, of which she was a past regent, and at the time of her death, assistant chaplain and membership committee chairman. She was also a 50-year member of the national and state D.A.R. societies and for many years had represented the John Graham Chapter as a delegate to the national meeting held annually in Washington, D.C. Mrs. Clark was a charter member of the Greenville Davidson Chapter, United Daughters of the Confederacy, which she served as its first president, as state president in 1971, and was presiding president of the local chapter at her death. She was a member of the Daughters of Colonial Wars, Daughters of the American Confederacy, Daughters of American Colonists, and was a 50-year member of Adah Chapter of the Eastern Star. A former member of the board of directors of the Bank Josephine, she also was long active in work of the local chapter, American Red Cross, which she served as volunteer chairman, generating renewed interest in the organization's support. She was a member of the Democratic Woman's Club of Kentucky and was a Kentucky Colonel. Mrs. Clark was well-known over the state for her participation on the state and national levels of both the Daughters of the American Revolution and of the United Daughters of the Confederacy.

She is survived by one son, Yancey Ligon Clark, of Staten Island, N.Y., and one daughter, Mrs. Sallye Gatewood Ferguson, of Prestonsburg. Five grandchildren and four great-grandchildren also survive.

The Rev. Moultrie McIntosh will be the officiating minister at funeral services held here, and the Rev. Gilbert Watkins will conduct graveside services at the Cunningham Memorial cemetery in St. Albans, W. Va., where burial will be made under direction of the Carter Funeral Home.

Visitation may be made at the Carter Funeral Home.

In lieu of flowers, the family has asked that contribution be made to the American Red Cross or to St. James Episcopal Church, of which Mrs. Clark was a member.

Pallbearers will be Frank Fitzpatrick, John Burke, Jr., Jack Clark Hyden, Herbert Salisbury, III, John G. Heinze, Jr., Jim Blackburn, Jim Clay Osborne, and Charles Robert Hensley.

Tilton Hall

Tilton Hall, 66, of Roseville, Mich., formerly of Dry Creek in Knott county, died January 2 at St. Joseph West Hospital in Utica, Michigan, victim of a short illness.

Born January 29 1915, he was a son of the late Will and Flossie Hall and was employed as custodian at Eisenhower High School in Roseville.

He is survived by his widow, Mrs. Edna Hall; two sons, H. Mitchell Hall, of Enterprise, Ala., and Bobby Jones, of Roseville, Mich.; two daughters, Mrs. Shelby Jean McGarey, of Topmost, and Mrs. Nancy Jones Peabody, of Roseville, Mich.; three brothers, Milton Hall, of Topmost, Estill Hall, of Melvin, and Lester Hall, of Toledo, O.; three sisters, Mrs. Nola Cook and Mrs. Dola Cook, both of Topmost, and Mrs. Goldia Myers, of Bevinville; eight grandchildren and two great-grandchildren.

Funeral services were conducted at 10 a.m. Thursday at the Dry Creek Regular Baptist Church, and burial was made in the Dry Creek cemetery under direction of the Hall Funeral Home.

Mrs. Laura T. Ramey

Mrs. Laura Terry Ramey, 54, of Hueysville, died last Thursday at the UK Medical Center in Lexington following a long illness.

Born April 2, 1927 at Handshoe, she was a daughter of the late John Lee and Ellen Handshoe Terry and was a member of the Free Will Baptist Church.

Survivors include her husband, Curtis Ramey; three sons, Ray Ramey, of Kendallville, Ind., Claude and Bradford Ramey, both of Hueysville; seven daughters, Mrs. Edna Banks, Mrs. Shirlene Rose, Mrs. Faye Howard, Mrs. Claude Howard, and Mrs. Brenda Patton, all of Garrett, Mrs. Eva Zolman, of LaGrange, Ind., and Miss Barbara Ellen Ramey, at home; five brothers, Rudy, Arnold, Chester, and Curt Terry, all of Kendallville, Ind., and Claude Terry, of Hueysville; two sisters, Mrs. Dorothy Ramey and Mrs. Flora Hoover, both of Kendallville, Ind., and eight grandchildren.

Funeral services were conducted at 11 a.m. Sunday at the Free Will Baptist Church at Hueysville by the Revs. Wilbur Slone, Bethel and Sterling Bolen. Burial was made in the Handshoe family cemetery at Quicksand under direction of the Hall Funeral Home.

Mrs. Melvina H. Price

Funeral services will be conducted at 2:30 p.m. tomorrow (Thursday) in the chapel of the Carter Funeral Home for Mrs. Melvina Hunter Price, 79, of Prestonsburg, who died Sunday at the Riverview Manor Nursing Home following a long illness. Officiating ministers will be Rev. Henry Harold Wright and Rev. Clifford Austin.

Born February 9, 1902, she was a daughter of the late Sammie and Creasey Jane Bayes Hunter and was married to Frank Price, who preceded her in death in 1970. She was a member of the Holiness Church.

Surviving her are three sons, Bill Price, of North Manchester, Ind., Richard Price, of Prestonsburg, and Claude Richard Layne, of Newport, R.I.; one brother, Claude Hunter, of Auxier; one sister, Mrs. Gladys Brewer, of Prestonsburg; 11 grandchildren and eight great-grandchildren.

Burial will be made in the Mayo cemetery.

John M. Stewart

John M. Stewart, 66, of Marietta, O., formerly of Estill, died Sunday, January 3 at Memorial Hospital, Marietta.

A son of the late Frank and Frances Stewart, he was born in Elizabeth, N.J., and served as a teacher in the Floyd county schools for a number of years. A veteran of World War II, a member of the First United Presbyterian Church and the Russell Chadwick Post of the American Legion, he was a graduate of Western Kentucky State University, Bowling Green, and did graduate work at the University of Kentucky. He was supervising engineer/chemist at the Ohio Power Company where he had been employed since 1953.

Survivors include his wife, Doras "Jerie" Gilkison Stewart; two sons, John "Happy" Stewart, Indianapolis, Ind., and James Stewart, at home; a daughter, Joy Stollar, of Barnsville, O.; one brother, Joe Stewart, of Tampa, Fla., and a sister, Stella Smith, of Prestonsburg. Two grandchildren also survive.

Funeral rites were conducted January 5 at the McClure-Schaffer Funeral Home in Marietta with the Rev. Donald Shuler officiating. Burial was made in the Past Lawn Memorial Park.

Bertha Ann Mitchell

Funeral rites will be held at 10 a.m. tomorrow (Thursday) at the Samaria Regular Baptist Church at Teaberry for Mrs. Bertha Ann Mitchell, 70, of Teaberry, who died Monday at her home after a short illness.

Born February 9, 1911, she was a daughter of the late Andy and Polly Mitchell Martin and was married to Bert Mitchell, who preceded her in death.

Mitchell, of Blissfield, Mich., Thurman, of Port Clinton, O., Newberry and Foster Mitchell, both of Sandusky, O., Michael Mitchell, of Teaberry; six daughters, Mrs. Marie Newsome, of Pocatello, Idaho, Mrs. Evelyn Smith, of Grace, Idaho, Mrs. Nannie Coleman, of Clyde, O., Mrs. Dolly Treadwell, of Dayton, O., Mrs. Jewell Hill, of Hendersonville, Tenn., and Mrs. Viola Orsborn, of Banner; three brothers, John D. and Kennis Martin, both of Teaberry, and Joe Martin, of Beaver; three sisters, Mrs. Tavia Howell and Mrs. Ocie Reynolds, both of Cranor, Mrs. Goldia Hamilton, of Wyandotte, Mich.; 33 grandchildren and nine great-grandchildren.

Burial will be made in the Hall cemetery at Grethel under direction of the Hall Funeral Home.



Blood, it doesn't grow on trees.
Help fill the need by donating blood.

Central Kentucky Blood Center
Prestonsburg Station/Tel. (606) 886-1557

HOUSE FOR SALE

1200 sq. ft., two bedrooms, bath, large living room with fireplace, built-in kitchen with dining room, covered patio and two-car carport. On approx. one acre lot, 1/2 mile from Martin. Price \$56,500. House has never been lived in.

NATHAN WRIGHT, 377-6405

**LOWELL SAMONS
MAGISTRATE, 4TH DISTRICT**

ANNOUNCES THE OPENING OF HIS OFFICE AT IVEL (AT THE C.B. HALL STORE, NEAR CAMPBELL MOTORS). PHONE NUMBER FOR HAROLD, MUD CREEK AND UPPER PRATER RESIDENTS: 478-2485, 8 A.M. TO 6 P.M.

THE GRADER IS IN THE GARAGE FOR REPAIRS, EXPECTED TO TAKE FROM 3 TO 4 WEEKS. I APOLOGIZE FOR THE DELAY IN ROAD WORK. THANKS TO HERSHELL HAMILTON FOR NOTIFYING ME OF TWO LENGTHS OF DRAINPIPE.

**WRIGHT'S
SEAMLESS GUTTERING
MINNIE, KY.**

- ALUMINUM SIDING • VINYL SIDING
- EAVES & TRIM • FREE ESTIMATES
- CONDITIONAL GUARANTEE

PHONE 377-6405

REVIVAL

STARTS JAN. 16 AT 7 P.M.

AT THE
**MARTIN BRANCH FREE WILL
BAPTIST CHURCH**
ESTILL, KY.

Different Evangelist Nightly • Special Singing
CLINTON JONES, Pastor

FEDERATED STORE
MARTIN, KY.

LADIES' COATS.....1/2 PRICE
SPORTSWEAR....1/3 & 1/2 PRICE
LADIES' DRESSES.....1/2 PRICE

AIGNER, CONNIE & BASS
WINTER SHOES & AIGNER BOOTS
ALL ON SALE!

HOURS: 9-5 SIX DAYS A WEEK; NEVER ON SUNDAY

QUALITY DISCOUNT FURNITURE **LANGLEY KENTUCKY**

<p>8-PIECE WOOD GROUP</p> <p>\$699</p>	<p>PIT GROUPS WITH TWO OTTOMANS</p> <p>\$849</p>
<p>SPECIAL PURCHASE 2-PIECE LIVING ROOM SUITES</p> <p>COUCH & CHAIR BEGIN AT</p> <p>\$249</p>	<p>SLEEPER COUCHES</p> <p>START AT</p> <p>\$299</p>
<p>GREAT SAVINGS ON BEDROOM SUITES AND BEDDING</p>	

EARN 16%

THIS QUARTER (JAN. 1-MARCH 31)

FIRST COMMONWEALTH BANK

I * R * A

REMEMBER—

EVERY WORKING PERSON IS ELIGIBLE.

- The interest is tax-deferred until retirement.
- Contributions are tax deductible up to \$4,000 when husband and wife work.
- Substantial penalty for early withdrawal.
- Market-sensitive variable rate that changes monthly (after March 31, 1982).
- Insured to \$100,000 by F.D.I.C.

For More Information, Call 886-2321, Extension 234

First Commonwealth Bank

Member FDIC

Twin Bridge Branch • Main Office • Betsy Layne Branch • North Lake Drive Branch

SHERIFF'S SALE

FLOYD CIRCUIT COURT
CIVIL ACTION NO. 9709
Wilgus NicklesPlf.
VS
Robert W. RobertsDeft.
I Henry C. Hale, Sheriff of Floyd County, Kentucky will offer for sale in front of the Courthouse Prestonsburg, Ky., on January 29th, 1982 at the hour of 10 o'clock a.m. the following described property to satisfy the execution for debt.

TRACT NO. 1

A certain tract or parcel of land lying in Floyd County, Kentucky on Branham's Creek and being the same land conveyed to first parties by William Newsom and Martha Newsome by Deed bearing date, March 18, 1965, which is duly recorded in Deed book 220, page 556, Floyd County Court Clerk's office containing 1/4 acres, more or less, and more particularly described as follows, to-wit:

Beginning at the corner of William Newsom's and John Martin's line at the road at marked stone and running east to a persimmon; thence up the hill to a corner stone; thence north to John Martin's line; thence down the hill west to the road; thence running with the road south to the beginning.

It is understood between the parties of the first part and the parties of the second part that a 12-foot-wide road is reserved on the south side of the property being conveyed herein. Said road is to extend from the highway up the hill to the Martin and Newsom cemetery.

TRACT NO. 2

A certain tract or parcel of land lying in Floyd County, Kentucky on Branham's Creek and being the same land conveyed to parties of the first parties by Douglass Parsons and Pauline N. Parsons, his wife, by deed bearing date October 19, 1976, which is duly recorded in Deed book 221, page 626, Floyd County Court Clerk's Office, and more particularly described as follows, to-wit:

Beginning at a point on the Branham's Creek road adjoining Andy and Lucille Newsom's line and running north with the road approximately 200 feet, more or less, down the road to a marked haul road (12-foot road) leading from the blacktop to the cemetery on the hill; thence running up the haul road 200 feet; thence, back south around the hill to Andy and Lucille Newsom's line; thence, down the hill to the beginning.

HENRY C. HALE
Sheriff of Floyd County

1-13-3T

NOTICE OF INTENTION TO MINE

Pursuant to Application
Number 236-8031

1. In accordance with the provisions of KRS 350.055, notice is hereby given that: Hiller Fuels, Inc., Star Rt. 2, Auxier, Ky., 41653, intends to file an application for the surface disturbance mining of approximately 7.55 acres located south of Samson Station in Floyd county. The proposed operation is approximately 0.5 miles south of State Route 1210's junction with KY 404 and located at Johnson Fork of Caney Fork, latitude 37° 36' 21", longitude 82° 50' 42". The surface of the area to be disturbed is owned by: Myrtle Johnson, Henry Johnson, and C & O Railway. A brief description of the kind of mining activity proposed is: coal loading facility. The application will be filed at the Bureau of Surface Mining Reclamation and Enforcement, Prestonsburg Regional Office, Prestonsburg, Kentucky, 41653.

Persons wishing to file written objections and/or request a formal administrative hearing in regard to the above described surface disturbance should notify the Department for Natural Resources and Environmental Protection within 30 days of the date of this notice. The written objection must have attached a copy of the newspaper clipping, and reference the above application number. Such objection or request must be in accordance with KRS 224.081 (2) and must be forwarded to the Director of the Division of Permits, Bureau of Surface Mining Reclamation and Enforcement, Capital Plaza Tower, Frankfort, Kentucky, 40601.

1t

SHERIFF'S SALE

FRANKLIN CIRCUIT COURT
ACTION NO. 78-CI 0336
Commonwealth of Kentucky
by and on relation of
Robert H. Allphin
Commissioner of RevenuePlf.
VS.
Wade Hall (Deceased)
Blanche Hall
1346 South Lake Drive
Prestonsburg, Ky 41653Deft.
I, Henry C. Hale, Sheriff of Floyd County, Kentucky will offer for sale in front of the Courthouse Prestonsburg, Ky on January 29th, 1982 at the hour of 11 o'clock a.m., the following described property to-wit:

Located at Lancer, Floyd County, Ky., beginning at a point at a wire fence, corner of old Highway 23; thence with line of said Highway 23 going south, a distance of 55 feet to a marked iron stake; thence from said iron stake a straight line running parallel with said garage a distance of 100 feet to a marked piece of iron; thence from said marked piece of iron a straight line going North with line of E.J. Conn to a marked iron stake, a distance of 60 feet; thence from said iron stake from said iron stake and with wire fence to the beginning, containing one-eighth (1/8) of an acre, more or less.

Being the same property conveyed to Wade Hall and Blanche Hall, his wife, by deed dated January 7, 1974, executed by E.J. Conn and Malta M. Conn, his wife, and of record in Deed Book 115, page 78, in the office of the Clerk of the Floyd County Court.

HENRY C. HALE
Sheriff, Floyd County, Ky.

1-13-3T

PUBLIC NOTICE
Second Reading

The Floyd County Fiscal Court, at a special meeting commencing at 10 a.m. January 28, 1982, to be held in the Floyd County Annex Conference Room, Prestonsburg, Ky., will call for a second reading and then consider same for passage of the following ordinances.

SECTION ONE: The Annual Budget for the Fiscal Year 1981-'82 is amended to:

(a) Increase receipts of the General Fund by \$46,025.00 to include unanticipated revenue from Commonwealth of Ky. and Russell Wallen, Jr.

(b) Increase budget expenditures account numbers: 304-12 by \$14,000.00, 304-2 by \$100.00, and 70-C7B by \$31,925.00.

SECTION TWO: the sum added to budget expenditure account in Section One is appropriated for General Governmental purposes.

A copy of the full text of said ordinance above will be available for public inspection in the Floyd County Judge Executive's office in the Floyd County Courthouse Annex, Prestonsburg, Ky., between the hours of 8:30 a.m. and 4:00 p.m., Monday thru Friday.

The Fiscal Court hereby certifies that the summary above is true and accurate and written in a way calculated to inform the public of its contents.

FLOYD COUNTY FISCAL COURT
C. "Ollie" Robinson
Clerk of Court

1-13-3T

NOTICE OF PUBLIC SALE

A public sale will be held by The Bank Josephine on the 29th day of January, 1982 at the City Branch of The Bank Josephine. Time of sale, 10 a.m. Sale is for the purpose of disposing of a 1980 Datsun K-cab P-u truck, Serial No. KH720-271276, to satisfy a commercial loan agreement dated the 17th day of September, 1980. The Bank Josephine reserves the right to bid. Terms of sale: CASH.

1-13-3T

NOTICE OF INTENTION TO MINE

Within 100 Feet
Of A Public Road
Pursuant To Application
Number 036-5171

1. In accordance with the provisions of KRS 350.055, notice is hereby given that: Old Style Mining, Inc., Box 147, Prestonsburg, KY, 41653, intends to file an application for the surface disturbance mining of an area within 100 feet of public road/county road beginning at W. Prestonsburg Depot, running north along Big Sandy River, 1.0 miles north of State Rt. 23/460 and 1428's junction (Prestonsburg), at latitude 37°, 40', 28", longitude 82°, 46', 58". The application will be filed at the Bureau of Surface Mining Reclamation and Enforcement, Prestonsburg Area Office, 431 S. Lake Dr., Prestonsburg, Ky., 41653.

Persons wishing to file written objections and/or request a formal administrative hearing in regard to the above described surface mine should notify the Department for Natural Resources and Environmental Protection within 30 days of the date of this notice. The written objection must have attached a copy of the newspaper clipping, and reference to the above application number. Such objection or request must be in accordance with KRS 224.081 (2) and must be forwarded to Director of Permits, Bureau of Surface Mining Reclamation and Enforcement, Capital Plaza Tower, Frankfort, Kentucky 40601.

1t

NOTICE OF INTENTION TO MINE

1. In accordance with the provisions of KRS 350.055, notice is hereby given that Cow Creek Mining, Inc., P.O. Box 2822, Pikeville, Ky. 41501, intends to file an application for the surface disturbance mining of approximately 300.3 acres, located northwest of Woods in Floyd county. The proposed operation is approximately 1/2 mile west of State Route 194's junction with Right Fork Road and located west of Right Fork, latitude 37°39'00", longitude 82°39'28". The surface area to be mined is owned by Brad and Sally Goble, Zenis Jervis, Charles and Darvin Burchett, Tom Lafferty, Coal Mac Sales, Darwin and Lula Reed, Virgil Jervis, Isaac and Lillian Blackburn, Warren Blackburn, L. T. Ruth, Charles Miller, Jim Caldwell, Bill and Eunice Darby, Thomas and Lola Boyd, and Woodrow Jarrel. A brief description of the kind of mining activity proposed is surface and auger mining. The application will be filed at the Bureau of Surface Mining Reclamation and Enforcement, Prestonsburg Area Office, Prestonsburg, Ky. 41653.

Persons wishing to file written objections and/or request a formal administrative hearing in regard to the above described surface mine should notify the Department of Natural Resources and Environmental Protection within 30 days of the date of this notice. A copy of the newspaper clipping must be attached to the written objection. The objection or request must be reference No. 036-0102. Such objection or request must be forwarded to Director of Permits, Bureau of Surface Mining Reclamation and Enforcement, Capital Plaza Tower, Frankfort, Ky. 40601.

2. Notice is hereby given provided pursuant to 30 CFD 715.13 (d)(10) and KRS 350 that the proposed post mining land use does constitute a change from the pre-mining land use. Public comment regarding a proposed change in land use may be submitted to the address listed above.

1t.

ADVERTISEMENT FOR BIDS

Sealed bids will be accepted by the Floyd Co. Fiscal Court on January 28, 1982, until 10 a.m. for the following:

1982 vehicle (passenger car)—seat adj. 6-way PWR-divided; seat adj. 6-way PWR divided (passenger side); moldings, lower body side; mats, aux frt/carpet inserts; mats, aux rear/carpet inserts; moldings, body side; moldings, bright door edge guard; wiper system, pulse; window defroster, electric rear; a/conditioner, Tempamatic; mirror, ILM Visor Vanity Pass; rear axle 2.93 ratio; heater, fuel line and engine block; cruise control auto., w/resume; engine 5.7 liter, V8-diesel; steering wheel, Tilt Away; wheel discs, simulated wire/lock; lamps, cornering; radio, Delco AM/FM/stereo; antenna, power front fender; paint scheme.

The Court will accept the lowest and best bid on the above mentioned item. Bids will be filed with the County Judge Executive until January 28, 1982 at the hour of 10 a.m. The Floyd County Fiscal Court reserves the right to reject any and all bids filed.

C "OLLIE" ROBINSON
Floyd County Court Clerk

1-13-3T

NOTICE OF INTENTION TO MINE

1. In accordance with the provisions of KRS 350.055, notice is hereby given that: Big "D" Excavating, Inc. P.O. Box 34, Betsy Layne, Ky., 41605, intends to file an application for the surface disturbance mining of approximately 11.08 acres, located southwest of Allen in Floyd county. The proposed operation is approximately 2.1 miles southwest of State Route 23's junction with St. Rt. 80, and located west of Beaver Creek, latitude 37° 35' 56", longitude 82° 44' 25". The surface of the area to be mined is owned by: Ernest Stephens, Robert Ousley heirs. A brief description of the kind of mining activity proposed is: contour and auger mining. The application will be filed at the Bureau of Surface Mining Reclamation and Enforcement, Prestonsburg Regional Office, Prestonsburg, Kentucky, 41653.

Persons wishing to file written objections and/or request a formal administrative hearing in regard to the above described mine should notify the Department for Natural Resources and Environmental Protection within 30 days of the date of this notice. A copy of the newspaper clipping must be attached to the written objection. The objection or request must be reference No. 036-0103. Such objection or request must be forwarded to the Director of the Division of Permits, Bureau of Surface Mining Reclamation and Enforcement, Capital Plaza Tower, Frankfort, Kentucky, 40601.

2. Notice is hereby provided pursuant to 30 CFD 715.13 (d) (10) and KRS 350 that the proposed post mining land use does not constitute a change from the premining land use. Public comment regarding a proposed change in land use may be submitted to the address listed above.

1t.

NOTICE

On and after publication of this notice, I will not be responsible for debts incurred by any person other than myself.

DELILAH CRIDER GOBLE
Paintsville

1-6-2tpd.

NOTICE OF INTENTION TO MINE

Pursuant to Application
Number 036-0097

1. In accordance with the provisions of KRS 350.055, notice is hereby given that: Apollo Coal Company, P.O. Box Wayland, Kentucky, 41666, intends to file an application for the surface disturbance mining of approximately 17.4 acres located southwest of Bosco (Hueysville) in Floyd county. The proposed operation is approximately .3 miles southwest of State Route 7's junction with State Route 80, and located east of Salt Lick Creek, latitude 37° 29' 36", longitude 82° 50' 28". The surface of the area to be mined is owned by: Charles and Emogene Patton, Russell and Maggie Patton, Adrian and Polly Lou Bentley. A brief description of the kind of mining activity proposed is: contour strip method. The application will be filed at the Bureau of Surface Mining Reclamation and Enforcement, Prestonsburg Area Office, 431 South Lake Drive, Prestonsburg, Kentucky, 41653.

Persons and/or request a formal administrative hearing in regard to the above described surface mine should notify the Department for Natural Resources and Environmental Protection within 30 days of the date of this notice. The written objection must have attached a copy of the newspaper clipping, and reference the above application number. Such objection or request must be in accordance with KRS 224.081 (2) and must be forwarded to the Director of Permits, Bureau of Surface Mining Reclamation and Enforcement, Capital Plaza Tower, Frankfort, Kentucky, 40601.

1t

NOTICE OF INTENTION TO MINE

Pursuant to Application
Number 036-5171

1. In accordance with the provisions of KRS 350.055, notice is hereby given that: Old Style Mining, Inc., Box 147, Prestonsburg, Ky, 41653, intends to file an application for the surface disturbance mining of approximately 2.0 acres located north of W. Prestonsburg in Floyd county. The proposed operation is approximately 1 mile north of State Route 23/460's junction with Lake Dr. (1428) and located west of Levisa Fork of Big Sandy River, latitude 37° 40' 28", longitude 82° 46' 58". The surface of the area to be mined is owned by: Old Style Mining, Henry Fitzpatrick. A brief description of the kind of mining activity proposed is: deep mine entries with hollow-fill storage and roads, with a post-mining landuse change from premining forest land to light industrial. The application will be filed at the Bureau of Surface Mining Reclamation and Enforcement, Prestonsburg Area Office, 431 S. Lake Drive, Prestonsburg, Kentucky, 41653.

Persons wishing to file written objections and/or request a formal administrative hearing in regard to the above described underground mine should notify the Department for Natural Resources and Environmental Protection within 30 days of the date of this notice. The written objection must have attached a copy of the newspaper clipping, and reference the above application number. Such objection or request must be in accordance with KRS 224.081 (2) and must be forwarded to the Director of Permits, Bureau of Surface Mining Reclamation and Enforcement, Capital Plaza Tower, Frankfort, Kentucky, 40601.

1t

NOTICE OF INTENTION TO MINE

Within 100 Feet
Of A Public Road

Pursuant to 405 KAR 1:050 The Department for Natural Resources and Environmental Protection may conduct a public hearing to review the application of Apollo Coal Co. (application number 236-8012) to conduct mining operations within 100 feet of public highway, Ky. Route 7, near Lackey. Any interested person may request that the hearing be held by written request sent to the Director, Division of Permits, Department for Natural Resources and Environmental Protection, Sixth Floor, Capital Plaza Tower, Frankfort, Kentucky 40601 and received by him within 20 days of the date of this notice.

1t.

NOTICE

Gregory Johnson has filed application with the Floyd county court for license to operate a place of entertainment, the Galaxy Amusement Center, at Minnie, Ky.

C. "OLLIE" ROBINSON
County Court Clerk

1-5-3T

NOTICE

The Floyd County Housing Authority is interested in purchasing rental property for the purpose of rehabilitation. If interested, please contact Julia May, Executive Director, at 886-2717.

1-5-4T

CARD OF THANKS

The family of Gracie Shepherd wishes to express appreciation to all who helped in any way during the passing of their loved one. We deeply appreciate the flowers, food and the words of kindness given by all. Thanks to the Regular Baptist ministers for their comforting words and to the Hall Funeral Home for its extreme kindness and efficient service.

THE SHEPHERD FAMILY

Truck-Camper Wrecks at Martin



(Photo by Ken Peters)

A truck pulling a camper trailer wrecked last Tuesday afternoon on the new KY 80 bridge at Martin after the camper reportedly began "fishtailing" causing the driver of the vehicle, Glenn Curry, 36, of Pikeville, to lose control. Although rescue workers from the Floyd County Rescue Squad and Martin Fire Department had to employ special rescue tools to free Curry, his wife, Patty, 32, and five-year-old son, Glenn L. Curry, none of the three were seriously hurt.

In District Court

Sentenced in District Court, following guilty pleas or verdicts this week, were:

Leonard Anderson, McDowell, drunk driving (DUI), \$110 fine; Ralph Hill, Ligon, DUI, \$100 fine, 10 days in jail; Clifford Robertson, Van Lear, drunk, \$20, five days; Randy Atkins, Elkhorn City, disorderly conduct, terroristic threatening, carrying concealed weapon, resisting arrest, no operator's license, speeding, DUI, reckless driving, attempting to elude police, \$621.50, 30 days, with possession of drugs charge ordered to grand jury; Grover Shepherd, Hueysville, DUI, no operator's license, \$112, referred to driver ed. school; John T. Thornsburg, David, DUI, \$100, driver ed. school; Dwayne Moore, Garrett, DUI, \$110, driver ed. school; Allen Conley, Springfield, O., DUI, \$100, driver ed.; John G. Turner, Wayland, DUI, amended to careless driving, \$10; Charles F. Amburgey, Garrett, DUI, \$100, driver ed.; Barney G. Slone, Garrett, DUI, \$100, driver ed.; Malen J. Mitchell, Hi Hat, drunk, \$10; Johnny Griffith, Garrett, DUI, amended to public drunk, \$50; Jimmy Gray, Wayland, disorderly conduct, \$25, 10 days, probated.

Jimmy Crager, Wayland, disorderly conduct, \$25, 10 days, probated; Arthur Gene Lewis, Prestonsburg, no insurance, drunk, \$10; Curtis Bartley, Lancer, drunk, \$10; Earshell Adkins, Galveston, criminal mischief, \$118 restitution to be paid; James A. Prater, Prestonsburg, drunk, \$10; Phillip R. Spradlin, W. Prestonsburg, drunk, \$10; Leroy Wright, West Liberty, DUI, possession of marijuana, \$100, 30 days, probated, probation to be revoked if arrested for any offense within one year; Bill Wheeler, West Liberty, possession of marijuana, \$100, 30 days, probated, probation to be revoked if arrested for this offense within one year; Tommy L. Minix, Sublett, possession of marijuana, \$100; Bill T. Shepherd, David, DUI, no operator's license, \$117, 10 days, probated for one year; Larry Lyons, Prestonsburg, DUI, \$100, driver ed.

Times Want Ads Get Results!

Welcome Home, Joe

I Love You,
JANE

WE HAVE MOVED

ERNEST BROOKHART
ACCOUNTING & TAX SERVICE
436 N. LAKE DR.
886-6834

Our new location is across the street from Save-Mart gas station. We are in the white house next to parking lot.

1-13-1t

WARM MORNING HEATERS

NOW IN STOCK

15% DISCOUNT
Now thru Jan. 19.

SANDY VALLEY
HARDWARE

Phone 874-9218 • Allen, Ky.



Beginners • Intermediate • Advanced
Any Style Music
JAMES WHITED
Music Instructor for Guitar, Bass,
Violin, Mandolin, Banjo and Reading
Music. (606) 478-5433

1t-pd.

**JOE D.
WEDDINGTON**
REAL ESTATE
886-9411

Subscription Rates Per Year
In Floyd County, \$8.00
Elsewhere in Kentucky, \$10
Outside Kentucky, \$12.50
Please note expiration date opposite your name on wrapper or on your copy of The Times. Because of increased mailing costs, notices of subscription expiration are no longer mailed to subscribers.

OPEN DAILY 9:30 TO 9:00
SUNDAY 1:00 TO 7:00

HECK'S

VISA

WE RESERVE THE RIGHT TO LIMIT QUANTITIES
NOT RESPONSIBLE FOR TYPOGRAPHICAL ERRORS

MasterCard

A 10% DEPOSIT
PLUS A \$1.00 SERVICE FEE
OPENS YOUR LAY-A-WAY ACCOUNT

MID-WEEK SPECIALS!

PRICES IN EFFECT THRU
SUNDAY, JANUARY 17, 1982
WHILE QUANTITIES LAST!

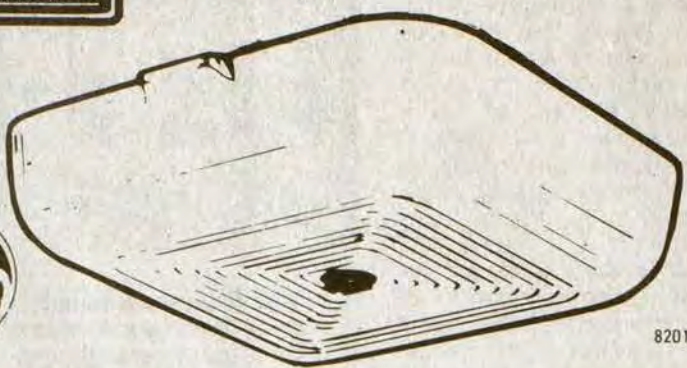

8201

19.99 REGULAR PRICE
15.99 AD PRICE
-5.00 LESS MFGRS. REBATE
10.99 YOUR COST AFTER REBATE

General Electric Battery Operated Smoke Alarm

The General Electric battery operated smoke alarm is a life saver for any household. Uses 9 volt battery (not included) and installs easily with two screws. Sounds early warning when smoke enters sensing chamber. Circuit test button checks battery and horn.

JEWELRY DEPT.



DCM-15

46.96 REGULAR PRICE
37.99 AD PRICE
-5.00 LESS MFGRS. REBATE

32.99 YOUR COST AFTER REBATE

General Electric Drip Coffeemaker with Timer

Automatic clock and timer feature lets you set and forget...coffee is ready when you are! Easy to use, just set the time to start brewing, slide control to automatic and forget it. Brews up to 10 cups of delicious coffee with the speed of instant coffee.

JEWELRY DEPT.

2.48 TO 4.48

Reg. To 9.98

Girls' Long or Short Sleeve Tops

Choose from a large selection of girls' tops in long or short sleeves. Available in many colors and styles. Sizes 4 to 14.

CLOTHING DEPT.



2.98 TO 3.48

Reg. To 7.98

Infant and Toddler Double "B" Playwear

Choose from boys' or girls' knit tops, slacks and crawlers. Available in assorted styles, and month sizes to 4 years.

CLOTHING DEPT.



3.48

Reg. 6.98

Girls' Nylon Gowns or Pajamas

Brushed nylon pajamas or gowns keep your child warm and comfy during cold weather. Sizes 4 to 14.

CLOTHING DEPT.

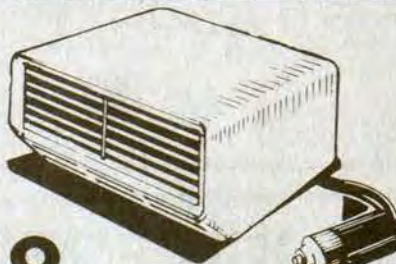

8.88

Reg. 12.99

Rear Window Defogger

Never wipe or scrape your window again. Just place the rear window defogger on your rear window ledge and plug into your cigarette lighter socket. Clears rear window in a jiffy.

AUTOMOTIVE DEPT.



2.98

Reg. 4.28

Girls' Nylon Leotards

Comfortable nylon leotards in black, navy, blue or red.



19.99 SET

Reg. 32.99 Set

Spark-O-Matic Speaker Set

Two 5 1/2" air suspension speakers with built-in coaxial 2" tweeters. Compatible with all 3 to 8 ohm tape players and radios. Black padded press-on grilles and decorative inserts.

AUTOMOTIVE DEPT.



4.66 EA.

Reg. 6.99 Each

Nylon 'N' Foam Seat Covers

Designed for split or solid seats. Helps retain new looking seats and gives old seats a new look! Assorted colors.

AUTOMOTIVE DEPT.

ALL FALL & WINTER CLOTHING

BLUE TAG ITEMS ONLY

50% OFF

NO LAYAWAYS - ALL SALES FINAL

3.77

Reg. 5.99

Quilted Garment Bag

Ideal for holding up to 16 suits or dresses. Convenient 54" X 19" X 13" size in easy to clean vinyl. Available in print or solid assorted colors.

HOUSEWARE DEPT.



1.38

16.58 Oz. Chef Boy-ar-dee Pepperoni or Sausage Pizza Mix

Tasty and Spicy Chef Boy-ar-dee Pizza is a delicious family treat. Choose from pepperoni or sausage. Each mix contains sauce, crust and parmesan cheese.

FOOD DEPT.

1.79

25 Oz. Chef Boy-ar-dee Lasagna Dinner

Chef Boy-ar-dee brings you the complete lasagna dinner in a box. Contains everything you need, lasagna noodles, rich, thick tomato sauce and parmesan cheese.

FOOD DEPT.

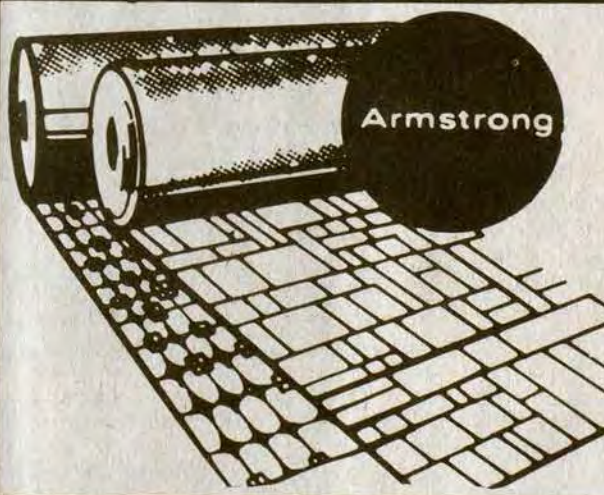

24.88

Reg. 34.99

9' X 12' Armstrong Rugs

There has never been a better vinyl value. The tough, vinyl surface means longer wear with easy care. Choose from many styles, prints or marble designs.

HOUSEWARE DEPT.

3.48 TO 5.48

Reg. To 12.98

Girls' Dresses

Beautifully styled girls' fall and winter dresses in assortment of styles and colors. Choose from sizes 4 to 14.

CLOTHING DEPT.



\$2 EACH

Reg. To 3.98 Each

Infant and Toddler Long Sleeve Shirts

Choose from boys' or girls' poly/cotton blend long sleeve shirts. Available in assorted styles and colors, in month and year sizes to 4.

CLOTHING DEPT.



USE YOUR MASTER CARD

719 University Drive Prestonsburg, Ky.

NO EXCHANGES OR REFUNDS WITHOUT SALES RECEIPT



USE YOUR VISA

WOMAN'S CLUB MEETS

Members of the executive board of the Prestonsburg Woman's Club met at the Emma Wells May Cultural Center, Thursday evening, January 7, with the club president, Mrs. Carolyn Traum, presiding. Mrs. Traum reported that letters regarding contributions for the 7th district and state officers' gifts, presented during the fall meeting at May Lodge last October, had been sent. Mrs. Elizabeth Ramey, corresponding secretary, was asked to write a letter to Representative Greg Stumbo, supporting the resolution in regard to the Sunset legislation and the generic drug law. Present for the meeting were Mrs. Carolyn Traum, Mrs. Elizabeth Ramey, Mrs. Martha Leake, Mrs. Docia Woods and Mrs. Helen Ankrom.

The general meeting of the Prestonsburg Woman's Club was held at the same location that evening at 7:30, with Mrs. Traum in charge. Mrs. Phyllis Herrick, who brought the devotionals, based her discussion on Psalms, Chapters 1-12. Mrs. Traum presented Mrs. Helen Ankrom, past president of the Prestonsburg Woman's Club, who gave a travelogue of her recent trip to Austria.

Following the program, Mrs. Elizabeth Ramey read a letter from the American Lung Association, thanking the club for the donation made to this cause, and the president read a letter from the Jenny Wiley Drama Association, thanking the group for its help and consideration, and "thank you" notes from the K.F.W.C. president, and the governor of the 7th district for the courtesy shown them and others during the October fall meeting at May Lodge.

Mrs. Traum reported that she had purchased 10 cookbooks to be sold by the club. Mrs. Dorothy Osborne announced that a kiln had been received, to be used by members of the club at their Arts and Crafts Center at Archer Park.

The president said that the club was one of two designated to make centerpieces for the K.F.W.C. banquet tables at the spring meeting, to be held at the Hyatt Regency, in Lexington April 19-21. She appointed Mrs. Phyllis Herrick and Mrs. Garnet Fairchild as co-chairmen, to plan this endeavor.

On behalf of Miss Ethel Burke and former members of the Garden committee of the Prestonsburg Woman's Club, who spearheaded the planting of flowering trees at Archer Park, honoring past presidents from 1919-1980, Mrs. Maxine Bierman presented a plaque bearing the names of those so honored.

A dessert was served following the meeting. hostesses were Miss Ethel Burke, Mrs. Maxine Bierman, Mrs. Alta Leslie, Mrs. Roslyn Burchett, and Mrs. Betty Jarvis. Those in attendance, other than the hostesses and the Executive committee, were Mesdames Lois George, Mabel Donahoe, Dorothy Osborne, Lucy Regan, Phyllis Herrick, Dorothy Stover, Garnet Fairchild, Maxine Bierman, Nancy Martin, and Miss Christine Spradlin.

The club's next meeting will be Thursday evening, February 4, with Mesdames Lois George, Eileen Burchett, Dorothy Stover, Debbie Stumbo, and Jean Clark as hostesses.

RETURN FROM GEORGIA

Mr. and Mrs. Prentiss L. Ball have returned home from Marietta, Georgia, where they enjoyed the holidays with their son and daughter-in-law, the Rev. and Mrs. Ronald L. Ball, and baby daughter, Allison Joy Ball.

Slone, Fraley Vows Said



The marriage of Miss Recilla Faye Slone and Mr. Eddie Dean Fraley was solemnized December 18 at the Clintwood United Methodist Church, in Clintwood, Virginia. Performing the doubling ceremony was the Rev. Odell Lafon.

The bride is the daughter of Mr. and Mrs. Glen Slone, of Maytown and Mr. Fraley is the son of Mr. and Mrs. Harold Dean Fraley of Eastern.

The couple is now residing at Hippo.

CHURCH GROUP MEETS

The Annie Allen Circle of the Irene Cole Memorial (First) Baptist Church met at the home of Mrs. Lucy Ransdell, Jan. 4, with Mrs. Patsy Evans, vice president, presiding in the absence of the president, Mrs. Sarah Laven. It was announced that the Associational meeting is to be held at the local church January 19, and that February is the W.M.U. in Focus month. At the conclusion of the business meeting, Mrs. Nawonie Conley presented Miss Myrtle Pugsley, who gave an interesting discussion on "What the New Year Holds for Us." Mrs. Lucy Regan gave the Calendar of Prayer for the Missionaries. The hostess, Mrs. Ransdell, served a dessert course to guests, Miss Myrtle Pugsley, Mrs. Rella Evans and little daughter, Bethany Evans, and members, Mesdames Beatrice Collins, Lucy Regan, Pat Minns, Maman Leslie, Patsy Evans, Julia Harrington, Nawonie Conley, Eva Collins, Janice Pack, Helen Clark, and Dallis Waddles.

ENTERTAIN FAMILY

Mrs. Ida Moore had members of her family with her during the Christmas holidays. Enjoying dinner at her home were her daughter, Mrs. George L. Stephens, Mr. Stephens and sons, Lindsey Earl and George David Stephens, of Pittsburg, and her son, Edsel Moore, Mrs. Moore and daughters, Deborah, Donna and Darlene, of Frankfort. Joining the family group for a visit in the afternoon was another of her sons, Gordon Moore, Mrs. Moore and son, Alan Kyle, of Prestonsburg, and Mrs. Gordon Moore's mother, Mrs. Maude Smith, of Martin.

Before painting windows, remove hard-to-get dirt from corners with an old paint brush and soapy water.

RETURN TO LEXINGTON

Mr. and Mrs. James D. Lester have returned to Lexington after spending the holidays here with her parents, Mr. and Mrs. Dallas Sammons, of the Auxier road, and his parents, Mr. and Mrs. Elmo Lester, of Blaine.

HOMEMAKERS TO MEET

Mrs. Frances Pitts, Floyd county home economist, announces that the state Homemakers' meeting will be held at the University of Kentucky, March 17-19. She urges all Homemakers to plan to attend.

TO UNDERGO SURGERY

Walter Frasure, of Allen, is a patient at St. Joseph Hospital, Lexington, where he is scheduled to undergo open heart surgery today (Wednesday). Mrs. Frasure is a member of the faculty of Prestonsburg Community College.

HERE LAST WEEK

Mark Andrew Allen, of Ft. Mitchell, was the guest here last week of relatives.

VISITS CHILDREN

J. F. Smiley, of Lexington, came here December 20 to accompany his mother, Mrs. Otelia Smiley, to his home there, where she was the overnight guest of Mr. and Mrs. Smiley and son, Paul Bradford Smiley. On the following day Mrs. Smiley left by plane for the home of her eldest son, Colonel (Ret.) R. H. Smiley, and family, in Washington, D.C. While there, she met for the first time her great-granddaughter, little Miss Patricia Anne Dooley. Mrs. Smiley returned home January 4.

VISIT IN FLORIDA

Mr. and Mrs. George Laven, of Allen, spent the holidays with their daughter and son-in-law, Capt. and Mrs. Steve Hampton, and children, Stephanie and Stephen, at their home in Orlando, Florida. While there they helped celebrate Miss Stephanie Hampton's 18th birthday.

REBEKAHS INSTALL OFFICERS

The year which has just ended saw a growth in membership for Miriam Rebekah Lodge No. 24 here, and four others are in waiting for the conferring of degrees. Two members of the lodge, Venelia Rinehart and Alka Hackworth, became eligible for the 50-year jewel. At the last meeting of the lodge the retiring noble grand, Maman Leslie, was presented a gift by Virginia Goble, noble grand-elect, on behalf of her officers. The installation of new officers was under the direction of Sue Moore, district deputy president, who was assisted by Mabel Jean Lemaster, deputy marshal, and her staff. The following officers were installed: Virginia Goble, noble grand; Paulena Owens, right supporter; Dorothy Osborne, left supporter; Alicia Adkins, vice-grand; Jean Hickman, right supporter; Nola Stepp, left supporter; Norma Stepp, warden; Theckley Short, conductress; Kelly Sue Moore, color bearer; Rebecca Bingham, chaplain; Verlie Joseph, assistant chaplain; Mabel Jean Lemaster, secretary; Violetta Wright, treasurer; Venelia Rinehart, musician. The regular business meeting was conducted by Virginia Goble, noble grand. Maman Leslie, retiring noble grand, presented gifts to her officers and served refreshments at the conclusion of the meeting.

HERE FROM LEXINGTON

Mrs. Frankie Best, who for the past several months has been residing in Lexington, spent the holidays at her home here.

VISITS IN OHIO

Mrs. Audrey Beverly was the holiday guest of her sons, Larry B. Beverly, of Columbus, Ohio, and Lowell Beverly, of Gahanna, Ohio.

HONOR COACH

Flowers were placed on the altar of the First United Methodist Church by the Prestonsburg football team, Sunday morning, honoring Coach Philip Haywood.

THE CORNERSTONE SINGERS

Will appear at the FIRST ASSEMBLY OF GOD CHURCH MARTIN, KY.

SUNDAY, JAN. 17, AT THE 11 AM SERVICE.

his and hers
BIG JANUARY REDUCTIONS!

LADIES' VELVETEEN DRESSES	1/2 OFF
JERELL, VICKI VAUGHN, TONI TODD	
LADIES' DRESSES	1/2 OFF
BASS, CONNIE, ETC.	
LADIES' SHOES	1/2 OFF
LADIES' COATS	1/2 OFF
MEN'S COATS	1/2 OFF
BASS, RAND, GRIZZLIES	
MEN'S SHOES	1/2 OFF
PURITAN, CATALINA, CAMPUS	
MEN'S SWEATERS	1/2 OFF

SAVINGS
MEASURE UP HERE!

FRESH FRYERS 47¢	STOKELY TOMATO JUICE 99¢
ARGO PEAS 3/\$1	PEAK BRAND PINTO BEANS \$7.98
WE REDEEM YOUR STORE COUPONS!	GIANT SIZE TIDE \$1.99
MORTON HOUSE BEEF STEW \$1.29	CLOROX BLEACH 89¢
ZESTA CRACKERS 69¢	TROPICANA ORANGE JUICE \$1.39
CREAMETTES 2-LB. BOX \$1.19	KRAFT 24-SLICE CHEESE \$1.89
MARTHA WHITE MACARONI AND CHEESE DINNERS 3/\$1	KOUNTY KIST CORN 3/\$1.29
MARTHA WHITE SELF-RISING FLOUR \$1.39	WEBBER'S 2-LB. ROLL SAUSAGE \$2.99
TRAIL BLAZER DOG FOOD \$3.98	FISCHER'S 25-LB. LARD \$10.49

WAYSIDE MARKET
Wiley Elliott, Owner Garrett
Open Seven Days A Week
8 a.m.-7 p.m., Weekdays; 10 a.m.-6 p.m., Sundays

TRIANGLE MARKET
Olin Elliott, Owner Martin
Open Seven Days A Week
Mon. thru Sat., 7 a.m.-8 p.m.; Sunday, 9 a.m.-8 p.m.

STOP & SHOP
COURT ST., PRESTONSBURG

LADIES' COATS 1/2 PRICE!
CONNIE & BASS SHOES 1/2 PRICE!
DRESSES 1/2 PRICE!

SALE
AT
Peggy's Fashions
4A RICHMOND PLAZA
PRESTONSBURG

BIGGEST CLEARANCE SALE IN OUR HISTORY!

ALL NAME BRAND
NATIONALLY
ADVERTISED
CLOTHES AND SHOES

OPEN FRIDAY NIGHTS TILL 8 P.M.

Francis

STORE—SHOE STORE—DENIMLAND
PRESTONSBURG

ALL
FALL & WINTER
MERCHANDISE
REDUCED

VISA—MASTER CARD—AMERICAN EXPRESS

VISIT PARENTS

Mr. and Mrs. John Donahoe, of Lexington, were here the week before Christmas for a visit with his parents, Mr. and Mrs. James Donahoe.

HERE FROM OHIO

Mr. and Mrs. Forest Beverly, of Ohio, came here Thursday to visit his brother, Cledis Beverly, at his home on the Stephens Branch road.

RETURNS HOME

Mrs. Rebecca Bingham has returned to her home here after spending the holidays with relatives in Michigan.

HAS HOLIDAY VISITORS

Mrs. Leona Winkler, of the Stephens Branch road, had with her as holiday guests Mrs. Anne Conley, of Toledo, Ohio, and Mrs. Muriel Williams, of Mansfield, Ohio.

Celebrates 2nd Birthday



Aaron Clay Spradlin celebrated his second birthday Monday, Dec. 21, at home with his parents, Mr. and Mrs. Kenny Spradlin, of Prestonsburg. Gifts and a traditional cake was enjoyed by the family.

AARP TO HOLD

ORGANIZATIONAL MEET
A meeting to organize a local chapter of AARP (American Association of Retired-Persons) will be held on Jan. 22 at 1:30 p.m. at the First Presbyterian Church in Prestonsburg. All men and women over 55 years of age are eligible, whether retired or not. William B. Hall, of London, Ass't State Director, will be present. For more details, phone J.R. Freed, 886-1321.

Social Events

DOCIA B. WOODS, SOCIETY EDITOR

CHRISTMAS GUESTS

Mr. and Mrs. Robert Wallace had as their guests during the Christmas holidays Dr. and Mrs. Gabriel R. Wallace and son, Jeff of Huntsville, Ala.; Mr. and Mrs. Frank A. Wells, Jr., of Paintsville, Russel H. Wallace, of Lackey.

HOLIDAY VISITORS

Mr. and Mrs. James Donahoe spent the holidays with their son and daughter-in-law, Mr. and Mrs. Pat Donahoe, in Lexington, and with her mother, Mrs. O. F. Rogers, in Camp-ton.

HAS LUNCHEON GUESTS

Mrs. May K. Roberts had as her luncheon guests, Tuesday of last week, her neighbor, Mrs. Nora Blackburn, and Mrs. Faye Wilson, of Inez.

RECEIVING TREATMENT

Frank H. Layne is the guest of his nephew, Dr. Winston L. Burke, and Mrs. Burke in Lexington while receiving treatment at the Medical Clinic there.

HAVE NEW YEAR'S GUESTS

Mr. and Mrs. Dennie Rose had as their guests, New Year's day, Mr. and Mrs. Reggie Rose, their daughter, Son-dra, and son, Bert Allan, Mr. and Mrs. Steve Rose and daughter, Misty Dawn, Mrs. Johnnie Webb, Mr. and Mrs. Larry Cecil, and Mrs. Leona Winkler. Later in the afternoon, they were joined by Mr. and Mrs. Homer Rose and sons, Anthony and Jeffery, and daughter, Christy.

ANNOUNCE BIRTH

Mr. and Mrs. Thomas J. Mathews, of Ft. Myers, Fla., announce the birth of their second child, first daughter, Whitney Shaw Mathews. Mrs. Mathews is the former Pamela Goble, of Prestonsburg.

ENTERTAIN ON CHRISTMAS

Mr. and Mrs. Tom Leake had as Christmas luncheon guests at their home near East Point members of their family, Mr. and Mrs. Fred Harris, Miss Kathy Lynn Harris, Mrs. Katherine Stephens, Mrs. Elizabeth Ramey and Miss Anne Holbrook, all of Prestonsburg and vicinity, Mr. and Mrs. George McClellan and children, Jay and Susan Elizabeth, of Bristol, Tenn., and Mr. and Mrs. Charles Spradlin and children, Tommy and Jennifer, of Lexington.

VISIT IN LEXINGTON

Mrs. Rebecca Rasnick and Mr. and Mrs. Bill Pettrey, of Prestonsburg, and Rudolph Spencer, of Garrett, spent Christmas with Mrs. Rasnick's daughter and son-in-law, Mr. and Mrs. Don Harris, and family in Lexington.

OCCUPIES PULPIT

The Rev. Lee Hubbard, director of Methodist Mountain Missions, Jackson, Ky., was the guest-speaker at the First United Methodist Church during Sunday morning's services. He was accompanied here by Mrs. Hubbard.

HAS HEART SURGERY

Denny Rose entered a Louisville hospital, January 6, and underwent heart surgery for the second time, January 7. His condition is reported as favorable.

VISITS CHILDREN

Mrs. Sandy Carr, of West Virginia, was here to visit her children during the holidays.

HERE FROM PIKEVILLE

Mrs. Kay Baird, of Pikeville, visited her mother, Mrs. May K. Roberts, here.

FREE
EAR PIERCING*
with purchase of earrings



A sterile, medically approved procedure performed by trained personnel
Quick • Safe • Painless
CLYDE BURCHETT
Jeweler
Phone 886-2734 Prestonsburg

MONOGRAMMING

IF YOU WOULD LIKE TO GET YOUR CHRISTMAS PRESENT MONOGRAMMED, LET US DO IT FOR YOU. SEVERAL STYLES & COLORS TO CHOOSE FROM. SHORT WAITING TIME. AT

Francis

PRESTONSBURG

WE MONOGRAM ALMOST ANYTHING—TOWELS, SHEETS, PILLOWCASES, SWEATERS, JACKETS, ROBES, BAGS, LINGERIE.

SALE

BOTH STORES

LAD 'n LASSIE

Ph. 285-3505
Martin

Ph. 886-3142
Prestonsburg

ALSO, ONE GROUP
STRIDE-RITE SHOES ON SALE

Sale

Peggy Lou Shoppe

Arnold Ave., Prestonsburg

SALE 1/3 OFF

ALL LADIES'
AND MEN'S
FALL & WINTER
MERCHANDISE

B.F. Casual Shop

COURT ST., PRESTONSBURG

FINAL CLEARANCE SALE!

Save 50% and More



CATO

Big-City Fashion At A Small-Town Price.
Phone 886-6963 Court Street Prestonsburg

PIC-PAC
SUPERMARKETS



"SHOP PIC-PAC
FOR OUR
VALUES...
YOU'LL COME
BACK FOR
THE SMILES!"

Just Your Style!



FIRST CUT
**PORK
CHOPS**
98¢ Lb.

FISCHER'S MELLWOOD
BACON
1-Lb. Pkg. **\$1 58**

Fischer's
WIENERS
12-Oz. Pkg. **98¢**

FISCHER'S
BOLOGNA 1-Lb. Pkg. **\$1 58**

SUPERIOR
DELI-SLICED
BOILED HAM Lb. **\$2 49**

DELI-SLICED
**AMERICAN
CHEESE** Lb. **\$1 99**

KRAFT
**GRAPE
JELLY** 18-Oz. Jar **79¢**

KRAFT FRENCH,
ITALIAN AND
THOUSAND ISLAND
SALAD DRESSING 8-Oz. Btl. **69¢**

**QUARTER
PORK LOIN** Lb. **\$1 28**
SLICED INTO CHOPS

BREAKFAST CUT
**PORK
CHOPS** Lb. **\$1 48**

**CENTER CUT
PORK CHOPS** Lb. **\$1 38**

FRESH SLICED
**BEEF
LIVER** Lb. **78¢**

LAUREL FARMS
GRADE A
**SMALL
EGGS** DOZEN **33¢**

**COCA-COLA,
SPRITE
OR TAB** 8-PAK 16-OZ.
RETURNABLE
BOTTLES **\$1 49**
PLUS DEPOSIT

49-OZ. BOX
TIDE **\$1 79**

GALLON JUG
**CLOROX
BLEACH** **79¢**

MORTON
MEAT LOAF, TURKEY,
CHICKEN AND
SALISBURY STEAK
TV DINNERS 11-OZ. PKG. **69¢**

MORTON TURKEY, MEAT LOAF,
SALISBURY STEAK, BEEF
PATTIES
2-LB.
DINNERS **\$1 79**

ROBIN HOOD
SELF-RISING
CORN MEAL 5-Lb. Bag **\$1 19**

ZESTA
SALTINES 16-Oz. Box **69¢**

"Pic-Pac Produce Is The Pick-Of The Patch"
DOLE GOLDEN RIPE
BANANAS Lb. **29¢**
SNOW WHITE
CAULIFLOWER HEAD **\$1 29**

SNOW
WHITE
MUSH-
ROOMS
Lb. **\$1 29**

RED RADISHES OR
**GREEN
ONIONS** 3 BUNCHES **99¢**

FLORIDA PINK OR WHITE
**GRAPE-
FRUIT** 5 LB. BAG **\$1 29**

MILD
**YELLOW
ONIONS** 3 LBS. **59¢**

RED OR GOLDEN DELICIOUS
APPLES WASH. STATE
EXTRA FANCY 5 FOR **99¢**

CALIFORNIA NAVEL
ORANGES 3 FOR **99¢**

PRICES
EFFECTIVE
UNTIL
SATURDAY,
JAN. 16.

STORE HOURS:
MON.-SAT.
8 A.M.-9 P.M.
SUNDAY
10 A.M.-9 P.M.

DOUBLE
STAMPS
EACH
TUESDAY
AT
PIC-PAC



**SUPER
VALUES**

COME ON IN
TO PIC-PAC
& ENJOY
THE BEST IN
QUALITY, VALUE
& SERVICE...
THREE THINGS
THAT WILL HELP
CONVINCE YOU
THAT PIC-PAC
IS "JUST YOUR
STYLE!"



- DOUBLE SAVINGS
AT PIC-PAC. LOW,
LOW PRICES AND
QUALITY STAMPS
- EVERY TUESDAY
IS DOUBLE
STAMP DAY
- MANY UNAD-
VERTISED SPECIALS
THROUGHOUT
THE STORE.



Church or Civic
Organization
SAVE THE LABELS ON
HYDE PARK FOOD
PRODUCTS!
Hyde Park Food Product
Labels are worth one-half cent
each to your church or civic
organization. Start saving
labels today! After ac-
cumulation of Labels, Your
church or civic organization
should mail them to: Malone
& Hyde, Inc., 1991 Corporate
Ave., Memphis, Tenn. 38132.
Compare Quality
Compare Price,
You'll Buy Hyde Park



BERLINETTA...We've never offered a grand touring car like this before.

CHEVY'S BRIGHT NEW SHAPE OF TOMORROW IS AT MUSIC-CARTER-HUGHES TODAY!

COME IN AND ORDER YOURS TODAY. WE HAVE SOME IN STOCK, OR WE CAN HAVE ONE TAILOR-BUILT FOR YOU.

COME IN TODAY AND SEE IF YOU'RE A WINNER IN GENERAL MOTORS' MATCH AND WIN SWEEPSTAKES. WINNING NUMBERS ARE ON DISPLAY AT MUSIC-CARTER-HUGHES.



Celebrity 4-Door Sedan

coming JANUARY 14th

SEE THE NEW '82's!



Century Limited Sedan

BUICK CENTURY.. LUXURIOUS FRONT-WHEEL DRIVE



Camaro Z-28

CHEVY CELEBRITY.. SLEEK FRONT-WHEEL DRIVE

These Salesmen Will Be On Hand To Serve You:

ED MUSIC • ESTILL LEE CARTER • PAUL HUGHES
NELSON BALDRIDGE • BOBBY BURCHETT
EDDIE MEADE • CARL CASTLE • MIKE DAMRON
MIKE GIBSON • JIM NECESSARY

MUSIC-CARTER-HUGHES CHEVROLET-BUICK

Ph. 886-9181 So. Lake Drive Prestonsburg

JANUARY IS SPECIAL AT JENNY WILEY STATE RESORT PARK

We are having a month of special meals at our Dining Room! Our Dining Hours for January and February are 7:00 a.m.-2:30 p.m. / 5:00 p.m.-8:00 p.m. And for your group functions, contact our Catering Department, (606) 886-2711, ext. 271.

OUR UPCOMING EVENTS

Monday through Friday, each week—Try our Business Men's Luncheon Buffet with Two Meats, Three Vegetables, Soup-N-Salad Bar, Drink not included \$3.25 plus tax.

January 16, 1982—German Style Buffet—5:00 p.m.-8:00 p.m.

January 17, 1982—Sunday Brunch featuring a variety of Breakfast Specialties—12:00 p.m.-3:00 p.m.

January 23, 1982—Mexican Style Buffet—5:00 p.m.-8:00 p.m.

January 24, 1982—Sunday Brunch—Eat Hearty before that Super Bowl Game—12:00 p.m.-3:00 p.m.

January 30, 1982—Italian Style Buffet—5:00 p.m.-8:00 p.m.

January 31, 1982—Sunday Brunch—A Combination of our Luncheon and Breakfast Delights—12:00 p.m.-3:00 p.m.

To Appear in Concert Here



The Eastern Kentucky Concert series will present the trio, Measure for Measure, Tuesday, Jan. 19 at 8 p.m. in Pike Auditorium, Prestonsburg Community College. Music of cello, violin and harp will be featured.

Good News for GI Policyholders

Nearly four million veterans who have kept their GI life insurance policies in force will share in a record \$664.6 million dividend during 1982. Administrator of Veterans Affairs Robert P. Nimmo has announced.

Because of higher interest rates earned by insurance funds, the amount to be paid to policyholders during 1982 is \$45 million above the 1981 figure.

No application is needed, Nimmo stressed. Dividends will be paid automatically during 1982 on the anniversary date of the individual's insurance policy.

Policyholders will receive varying amounts, depending on the type of policy, the amount of insurance in force, the insured's age at issue or renewal and time the policy has been in force.

Almost \$24 million will be paid to 78,000 World War I veterans with current policies. The average dividend for term policyholders will be \$307 and for permanent plan policyholders, \$303.

Some 3,124,000 World War II veterans with active policies will share

\$590 million. Average dividend for term policyholders will be \$121. For permanent plan policyholders the average dividend will be \$246 and modified life plan policyholders will receive an average of \$116.

Korean Conflict veterans who kept their GI insurance in force—a total of 496,000—will receive an average payment of \$71. Their policies earned \$35 million during the past year.

More than 161,000 disabled veterans of World War II and the Korean Conflict holding Veterans Special Life Insurance policies will receive an average dividend of \$97. This is only the third year dividends will be paid in this program.

A greater share of the higher interest rates was earned by those veterans who converted their insurance plans to permanent type policies rather than continuing to hold the original term policies, Nimmo said.

Each of the four participating insurance program funds are a separate entity, accounting for the difference in average dividends, he added.

Flo's

Yellow Rose
Floral & Gift
BALL BRANCH RD., MOUSIE

Flowers You Would Be Proud To Send As Well As Receive. Large selection of dry, cut or silk flowers, and gifts.

946-2249 or 946-2228

OWNED & OPERATED BY:
MR. & MRS. CLAWSON SMITH

STRAND TWIN PRESTONSBURG, KY. • 606-886-2696

THURS. BUCK NITE. ALL SEATS \$1.00
STRAND I STRAND II

Absence of Malice PG Sharky's Machine R

Starts Friday, Jan. 15

Starts Friday, Jan. 15

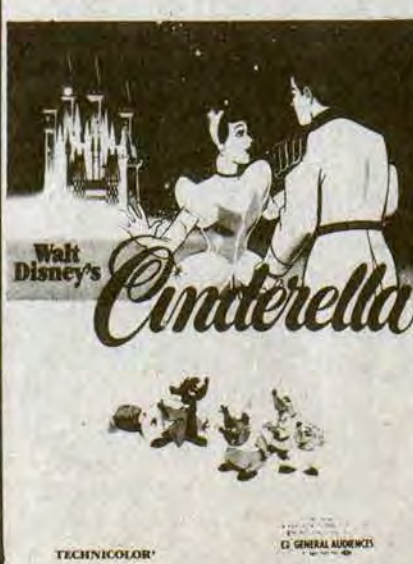

Showtimes 7:30 and 9:30
Sunday Matinee Open 1:00, Start 1:30, Over 3:30.
Phone 886-2696

"Here's #2 of my 17 reasons why H&R Block should prepare your taxes."

Harold R. Block

REASON #2: Free brochure about the new tax laws.

If the recent tax law changes have you confused, we can help. H&R Block is offering a free brochure on the Economic Recovery Tax Act of 1981. We'll show how you can benefit from the new tax changes.

H&R BLOCK
THE INCOME TAX PEOPLE

17 reasons. One smart decision.

Prestonsburg
8B Richmond Plaza
Open Weekdays, 9-7
Sat., 9-5 Phone 886-3685

Martin
Main Street
Open Weekdays, 9-6
Sat., 9-5 Phone 285-9879

First Birthday



Lisa Marie Anderson, daughter of David and Debbie Anderson, of Garrett, celebrated her first birthday December 11 at the home of her grandmother, Mellie Rice.

She received many nice gifts from friends and relatives. After the gifts were opened, cake and ice cream were served.

Those who attended were Rita, Teresa, Lisa, and David Green, Carl, Verda, Susan, Randy and Mike Johnson, Mollie Rice, Margaret Green, and Robin Renee Owens.

Lisa is the granddaughter of Mr. and Mrs. James Anderson, of Spurlock, and Lorena Beatty, of Garrett.

NOTICE OF INTENTION TO MINE

Pursuant to Application
Number 036-0056

1. In accordance with the provisions of KRS 350.055, notice is hereby given that: Island Creek Coal Co., Box 1275, Paintsville, KY 41240, intends to file an application for the surface disturbance mining of approximately 89.8 acres located southeast of Odds in Floyd & Johnson counties. The proposed operation is approximately 3.7 miles southeast of State Route 3's junction with right fork of Daniels Creek, and located south of right fork of Daniels Creek, latitude 37° 43' 30", longitude 82° 39' 00". The surface of the area to be mined is owned by: Pocahontas Land Co. A brief description of the kind of mining activity proposed is: mountain-top removal. The application will be filed at the Bureau of Surface Mining Reclamation and Enforcement, Prestonsburg Area Office, 431 S. Lake Drive, Prestonsburg, Kentucky, 41653.

Persons wishing to file written objections and/or request a formal administrative hearing in regard to the above described surface mine should notify the Department for Natural Resources and Environmental Protection within 30 days of the date of this notice. The written objection must have attached a copy of the newspaper clipping, and reference the above application number. Such objection or request must be in accordance with KRS 224.081 (2) and must be forwarded to the Director of Permits, Bureau of Surface Mining Reclamation and Enforcement, Capital Plaza Tower, Frankfort, Kentucky, 40601.

2. Notice is hereby given provided pursuant to 30 CFR 715.13 (d) (10) and KRS 350 that the proposed post mining land use of pasture/hayland constitutes a change from the forest land pre-mining land use. Interested citizens and local, state and federal agencies are invited to review and comment, to the address listed above, on the proposed land use.

Black-Lung Cost to Hospitals Last Year Near \$700,000

Kentucky's hospitals last year incurred liabilities of nearly \$700,000 for assessments and taxes to the state special fund that finances coal industry black-lung benefits.

According to a recent study by the Kentucky Council on Compensation Insurance, the estimated total charges of \$692,702 were equivalent to \$41.67 for each hospital bed in the state.

According to the study, Floyd county hospitals incurred estimated liabilities of \$10,690 in special fund taxes and assessments based on projected payrolls of \$6,699,000 and established premiums of \$72,818.

The study was based on total payrolls of \$434,019,000 reported by member institutions to the American Hospital Association and total workers' compensation insurance premiums of \$4,718,680 based on rates established with the state Department of Insurance. A total of 16,625 beds was included in the study.

Assessments and taxes for the special fund ranged from 11 cents for every \$100 of payroll for professional hospital personnel to more than 43 cents for every \$100 of payroll for employees in non-professional job classifications.

Special fund taxes and assessments are charged against the earned premiums of companies writing workers' compensation insurance in Kentucky, but are added to rates they charge employers for insurance coverage.

Last year's levies represented a surcharge of nearly 15 cents (14.68) on every workers' compensation insurance premium dollar, the council reported, more than double the 6.91 cent surcharge in effect a year earlier.

The state Department of Insurance

has projected a 31.5 percent increase in this surcharge to 19.31 cents on every premium dollar retroactive to July 1, 1981.

The special fund was created to provide benefits for workers disabled by certain on-the-job injuries and work-related disease not otherwise covered by workers' compensation insurance.

Historically, though, disease disbursements and expenses have accounted for the bulk of expenditures.

The fund's 1980-1981 outlays for disease of \$28,258,201 amounted to 18.8 cents a ton of Kentucky's coal production, less than one-sixth (15.8 percent) of the \$178,759,379 or \$1.19 a ton collected by the state in severance tax receipts.

Total fund outlays for the period of \$47,505,690 amounted to 32.3 cents for every \$100 in payroll throughout the state.

SGT. CONLEY SERVING IN WEST GERMANY

Sgt. Burton Conley, son of Mr. and Mrs. Lewis Conley, of Wheelwright, has arrived for duty at Wiesbaden, West Germany.

Conley, an antenna maintenance specialist with the 1836th Engineering Installation Group, was previously assigned at Eglin Air Force Base, Florida.

His wife, Eluise, is the daughter of Mr. and Mrs. Ali Collins, of Van Lear. Conley is a 1971 graduate of Wheelwright High School.

USED!

1978 Camper—24'x 8'! Self-contained! Sleeps 6! Like new! \$4,500.00! Cost over \$9,000.00 when new!

Clayton
MOBILE HOMES
U.S. 23, Harold, Ky. — 478-9246

JACK F. DITTY, M.D.

announces the opening of his office

for the practice of

DERMATOLOGY AND CUTANEOUS SURGERY

at

100 St. Christopher Drive, Ashland, Ky. 41101

across the street from Our Lady of Bellefonte Hospital

FEBRUARY 1, 1982

Office hours by appointment, Phone 886-3111

Dr. Ditty will continue practice at the Ashland Dermatology Center, 3300 13th St., Ashland, Ky. on Wednesday and Thursday afternoons.

Phone 329-9772

1-13-82

EXCEPTIONAL OPPORTUNITIES AT OL' DON JACOBS FORD-LINCOLN-MERCURY-HONDA OUR BUSINESS IS GOOD!

Because of the tremendous growth of Ol' Don Jacobs Ford, Lincoln, Mercury, Honda, Inc., we are in need of additional people to help us serve our growing number of customers. We need people in the following positions:

SALES DEPARTMENT:
SALES POSITIONS FOR MEN AND WOMEN

SERVICE DEPARTMENT:
MECHANICAL TECHNICIANS BODY SHOP TECHNICIANS
PAINTERS AND METAL WORKERS

REQUIREMENTS

- Neat In Appearance
- Desire To Grow
- Integrity
- Good References
- Experience Not Necessary (For Sales)
- 18 Or Over

WE OFFER:

- Complete Training
- Excellent Income
- Job Security
- Paid Vacation & Holidays
- Growth Advancement
- Other Employment Benefits

We are anxious to fill these positions, however, above requirements are a must. Interviews will be conducted Wednesday, Thursday and Friday, Jan. 13, 14, 15 between 9:00 a.m. and 5:00 p.m. See Harry Haffner or Don Oschwald. If unavailable during these hours, call 606-874-2133 for an appointment.

OL' DON JACOBS

FORD · LINCOLN · MERCURY

LANCER-WATER GAP ROAD • PRESTONSBURG, KY. • 874-2133



You Don't Need a Magic Formula to Make Money Grow!

Just regular deposits into a good, solid savings plan will do...one that offers the highest interest rates allowed by law. We have a number of plans to fill the bill...one's just right for you!

THE FIRST GUARANTY BANK



Martin, Ky.



"Your Friendly Home-Owned Bank"

Phone 285-9281 • Member FDIC

Apartment Living

Sew Easy Daybed Covers

For most apartment dwellers, the way to a beautiful apartment is to make the most of what there is to work with. Take, for instance, a daybed. Not exactly a prime candidate for beauty in home furnishings, a daybed can be given a special look with a little material and a little stitch here and there. Here's how to make your very own daybed cover:

- First of all, the whole daybed cover can be made with one piece of fabric, as long as you buy 60" wide material. You will also need 1/4" welting cord for the edges. (The cording is what makes the cover look like it is made with more than one piece of material.)

- To get the exact length of the material needed, measure the height of the bed from the floor to the made-up top surface (that is, with sheets and blanket). Multiply this figure by two (two sides) and add it to the length of the bed. Add 4" to allow for cording. This is the length of material needed.

- Spread fabric over daybed, wrong side up. Leave 2" on the floor in the front. The two sides should be even with one another. Smooth the rest of the material toward the back. At the two front corners, fold out the excess triangle of material starting at the lower edges and pinning a seamline straight up to the top surface.

- Remove fabric from the bed. Sew the two corners seams and trim excess, leaving 1/2" seam allowance.

- Put cover back on bed, right side out. Pinmark mattress edges at front and sides. Remove cover. Place filler cord against the wrong side of cover along the pinmarks. Pinch fabric around the cord and pin through both layers. Using zipper foot, stitch close to the cord.

- Again, put cover on the bed, right side out. Fold and pin bottom edges (front and sides) over filler cord to the length you desire. Using zipper foot again, stitch along the cord.

With some extra material, synthetic stuffing and some welting cord, you may want to make a few pillows. Here are the basics:

- Each pillow requires only one piece of fabric. The cording is only on three sides.

- No matter what size pillow you choose to make, fold the material in half crosswise (not lengthwise) with the right sides of the material touching. Stitch a seam on the two short sides 1/2" from the ends. Turn right side out.

- Pinmark the folded edge. Cut enough cord for the length of the three sides (the two sewed sides and the side that is pinned). While holding the cording against the two seams and the pinmarks, pinch fabric around the cord and pin through both layers of material. With zipper foot, stitch along the cord.

- Turn cover wrong side out and stitch about one-third of the open side, leaving enough of an opening for the stuffing or pillow.

- Turn cover right side out. Stuff, slipstitch opening and plop right onto your new daybed cover.

Care and Cleaning of Parquet Floors

Simple in design but long on beauty, a parquet floor adds a special touch to an apartment. It will wear well if it is treated well. If you would like yours to last forever, or at least until the end of your lease, here are some basics:

- Wax with a good quality paste wax at least once a year, vacuuming well before doing so. Apply a light coat of wax and buff well. Never use a water-based liquid wax. Use a heavy-duty combination sealer-wax if your floor has more than a "tip toe" traffic flow.

- Remove moderate stains, such as food stains or heel marks, with No. 2 steel wool dipped in wax or mineral spirits. For tough stains, consult a flooring distributor or a contractor. (Look under "Floor Materials" or "Floor Waxing" in the Yellow Pages.)

- To prevent dirt buildup, a soft, cotton or yarn dust mop is recommended. Never use a wet mop. Mopping (or sweeping) would be the next best thing, using the "tile" method or the lowest carpet

- Never use water, water detergent cleaning solutions or water-based cleaners or waxes. Parquet and water are enemies. Water stains to the finish or to the floor itself.

VELOCITY MARKET

4 LOCATIONS!

- PIKEVILLE • ZEBULON
- BETSY LAYNE • ELKHORN CITY

OPEN 7 DAYS A WEEK
8 A.M. TO 11 P.M.

• PRICES EFFECTIVE
WED., JAN. 13 THRU
SUN., JAN. 17.

• WE RESERVE THE RIGHT
TO LIMIT QUANTITIES.

• WE ARE NOT RESPONSIBLE
FOR PRINTER'S ERRORS.

FISCHER'S BONELESS
FESTIVAL HAMS
\$1 79 Lb.



BONELESS CHUCK ROAST
\$1 69 Lb.

PRIDE OF SUGAR CREEK
BACON
\$1 39
1-Lb. Pkg.



FRESH WHOLE CHICKEN LEGS
69¢ Lb.



ARMOUR'S LUNCHEON MEAT
2-Lb. Can **\$2 59**

EXTRA LEAN GROUND BEEF
Lb. **\$1 29**

HOLLYWOOD STYLE PORK RIBS
\$1 19 Lb.

FISCHER'S BEEF OR REG. BOLOGNA
1-Lb. Pkg. **\$1 49**

FLAV-O-RICH ICE CREAM 1/2-Gal. **\$1 99**

CAMPBELL'S CHICKEN NOODLE SOUP 3/\$1

EXTRA-STRENGTH 24-CT. TYLENOL CAPSULES **\$1 79**

ARGO 303 SIZE PEAS 3/\$1

VELOCITY MARKET EXTRA LARGE EGGS
79¢ Doz.

PILLSBURY BISCUITS
4-PAK **79¢**

CRACKER JACKS
\$1 09
6-PAK

CRISCO OIL
\$1 69
38-Oz. Btl.



KRAFT Whipped MIRACLE MARGARINE
6-Stk. Pkg. **59¢**



KRAFT MIRACLE MARGARINE
6-Stk. Pkg. **59¢**

STARKIST TUNA
6 1/2-Oz. Can **89¢**



YELLOW ONIONS
59¢
3-Lb. Bag



JUMBO ROLL BOUNTY TOWELS
79¢

DOWNY 33-OZ. FABRIC SOFTENER
99¢

TRAILBLAZER DOG FOOD
25-Lb. Bag **\$3 49**

SUPERTONE CORNED BEEF
12-Oz. Can **\$1 19**

MORTON HOUSE BEEF STEW
24-Oz. Can **\$1 29**

CABBAGE
19¢ Lb.



VELOCITY MARKET

CHECK OUR STORE MARQUEE FOR DAILY FOOD SPECIALS!

Pikeville — Zebulon — Betsy Layne • Open 7 Days A Week • 8 A.M. To 11 P.M.

Job Corps Recreation Specialist



Gordie Johnson has been the recreation specialist since last January 1981 at the Prestonsburg Job Corps Center.

He is responsible for the total recreation program at the center, which includes boxing, softball, wrestling, basketball, pool, and a weight program.

Mr. Johnson has been active with youth in the Prestonsburg area for 20 years as a high school and grade school coach, football coach, Little League baseball coach, and basketball official.

Gordie, his wife Helena, and two children, Deborah and Derrick, reside in Prestonsburg.

Johnson County Funds Tied Up

(Excerpted from The Paintsville Herald of Jan. 4)

Johnson County's new fiscal court had a harrowing opening day Monday, beginning business in the clamp of an attachment that apparently tied up all of the county's general fund.

The attachment, resulting from a condemnation award, was piled unexpectedly on top of county obligations that already appeared to give the court members only minimum operating funds for the remainder of the fiscal year, through June 30.

NOTICE OF INTENTION TO MINE

1. In accordance with the provisions of KRS 350.055, notice is hereby given that: Corbin Coal Company, C-4, Box 181, Pikeville, Kentucky 41501, intends to file an application for the surface disturbance mining of approximately 18.6 acres, located southeast of Osborne, in Floyd county. The proposed operation is approximately 1/2 miles north of State Route 1426's junction with Aker Branch Road, and located east of Toler Creek, latitude 37° 27' 45", longitude 82° 36' 18". The surface of the area to be mined is owned by: Emmit Conn, Dale Roberts, Mary McKinney, Birdie Justice, Lidia May. A brief description of the kind of mining activity proposed is: contour strip and auger. The application will be filed at the Bureau of Surface Mining Reclamation and Enforcement, Prestonsburg Area Office, Prestonsburg, Kentucky, 41653.

Persons wishing to file written objection and/or request a formal administrative hearing in regard to the above described surface mine should notify the Department for Natural Resources and Environmental Protection within 30 days of the date of this notice. A copy of the newspaper clipping, must be attached to the written objection. The objection or request must be reference No.036-0057. Such objection or request must be forwarded to the Director of Permits, Bureau of Surface Mining Reclamation and Enforcement, Capitol Plaza Tower, Frankfort, Kentucky, 40601.

Notice is hereby given provided pursuant to 30 CFD 715.13 (d) (10) and KRS 350 that the proposed post mining land use does not constitute a change from the pre-mining land use. Public comment regarding a proposed change in land use must be submitted to the address listed above.

Two formal actions reflected the tenor of the day, one for a prompt audit of county financial records with an April 1 deadline, and the second an immediate cut of 15 county employees from the payroll.

Attorneys for the George Hall heirs secured a circuit court order late last week, tying up county money in an apparent move to force settlement of the judgment on condemnation. The property involved in the court action was the final connecting link for a proposed access road to Island Creek's maintenance shop on the Big Sandy across from Paintsville.

Appraised several years ago for condemnation at \$22,000, the property was later valued at \$123,000 by a Johnson county jury. The previous fiscal court authorized an appeal of the judgment, but the appeal was denied late last year.

After the maximum 20 days to seek further court rulings had expired, without action, the heirs moved on December 30 to secure the full amount due, with the attachment.

That amount, with accumulated interest, is \$116,000 plus the \$22,000 already paid.

The county officials spent a part of Monday's long session behind closed doors, apparently attempting to work out a means of lifting the attachment and reaching terms to settle the debt. As it stood Monday, the order blocked the county from issuing any checks on the general fund, even to pay required payroll taxes.

Based on previous financial information, paying the additional obligation at this point would effectively shut the county down.

CARD OF THANKS

The family of Henry Ousley wishes to express thanks to those who sent flowers and food or helped in any way during the passing of our loved one. We wish to thank the United Baptist Church and the ministers, Revs. Melvin Hughes and L.P. Tussey and the Merion Funeral Home for their kind and efficient services.

THE FAMILY

Do you or someone you love have cancer? Counselors at the Cancer Hopeline often can be of great help. Give them a call toll free at 1-800-432-9321.

PUBLIC NOTICE TO OWNERS OF RENTAL HOUSING

The Floyd County Housing Authority is administering a Section 8 Moderate Rehabilitation Program in Floyd County using funds provided by the Department of Housing and Urban Development.

Under this program, owners will rehabilitate rental units which are now substandard or have major building systems or components requiring repair or replacement. The cost of this work, which must total at least \$1000 per unit, may be financed by a local lending institution, by the owner, or by any other source available to the owner. The agency does not make rehabilitation loans or grants, but will assist owners to obtain financing.

After required rehabilitation work has been completed, the agency and the owner will execute a contract which establishes a rent for the unit(s) that will cover rehabilitation costs, meet monthly operating expenses, and allow a reasonable profit on the owner's investment. For a fifteen year period, the owner will rent the rehabilitated unit(s) to eligible lower income tenants, who will pay approximately 25 percent of their income toward the rent. The agency will pay the remainder of the rent directly to the owner. The initial occupant of a rehabilitated unit may be the owner's present eligible tenant.

After rehabilitation the rent(including utilities) cannot exceed the following Maximum Rents:

BEDROOM SIZE			
1	2	3	4
206	244	282	319

The agency's current funds will allow rehabilitation of 35 units of rental housing as follows:

1 BR	2 BR	3 BR	4 BR
8	18	7	2

No unit will be assisted which results in the permanent displacement of a current tenant.

Proposals from owners will be received by the Housing Authority until further notice.

Owners who wish to submit a proposal must obtain an application form from:

Floyd County Housing Authority
Housing Office
Green Acres
Prestonsburg, Ky. 41653
Telephone No. 886-2717
Office Hours: 8:30-12:00 and 1:00-4:30

Application forms and proposal packets may be requested by phone, mail, or in person. Information and assistance is also available at the above office.

Program Would Offer Respite To Caretakers of Handicapped

The mental retardation developmental disabilities unit of Mountain Comprehensive Care Center is at present working to organize a program which would provide a type of service similar to that of babysitting for any age level. This type of care is offered by some state institutions and is referred to as "respite care," meaning temporary relief. The respite care program, if developed, would only be available to the mentally retarded, developmentally disabled and their families in the area.

MCCC is working to develop such a program, the agency said in a press release this week, because it is aware that there are times when parents or guardians would like to have an evening or a weekend to spend away from the responsibility of caring for a handicapped person. MCCC is also aware that because a person is handicapped it is often very difficult to find someone to provide this service.

The respite care program would consist of persons who would be willing to take an MR/DD person into their homes for an evening or some designated time and provide care and supervision for this handicapped person.

The length of stay in respite care would be determined on an individual basis and would be available to any age level, if possible. It is hoped that emergency respite care would be available but services would normally be planned in advance for a definite period of time. The person providing the respite care would make the final decision in regard to which handicapped persons they would be willing to take and also would schedule respite care to their convenience. The program would be set up to allow persons involved in respite care to become well acquainted before the actual temporary relief takes place. In this way an individual needing respite care would already be familiar with the person providing the service and the provider would also be knowledgeable as to the handicapped person's needs, routines, etc.

In response to the need of respite care in the region, MCCC is taking steps to establish such a system of care among families who have a mentally retarded or developmentally disabled person in their homes. An organizational meeting has been scheduled for Tuesday, January 19, 1982 at 6:00 p.m. at Mountain Comprehensive Care Center (Old Hospital Building), Front Avenue, Prestonsburg, to discuss these and other aspects of respite care services.

If you are interested in any part of the respite care program please contact the MR/DD Unit of MCCC at 886-8572. The help and cooperation of all interested persons is needed to make this program possible. The meeting is opened to the public and all interested persons are encouraged to attend.

SPECIAL!

New 1982 Clayton-Vegas, 60'x 12', 3 bedroom, fully furnished and carpeted! On Sale!

Clayton

U.S. 23, Harold, Ky. - 478-9246

ANNOUNCEMENT



DR. AHMED M. MALIK, cardiologist/ internist, and DR. LEONOR PAGTAKHAN-SO, pediatrician, announce the opening of their new offices in the ISLAND CREEK MEDICAL BUILDING 1 mile south of Pikeville directly across the Island Creek Bridge.

Dr. Pagtakhan-So's offices are custom designed for the treatment of infants, children and young adults (to age 18). The clinic also specializes in diagnosis and treatment of childhood allergies.

Dr. Malik's offices include facilities for cardiology diagnosis and rehabilitation. Stress testing, echocardiography, and Holter methods are employed.

OFFICE HOURS:
Monday-Friday
8 AM - 5 PM
PHONE: 432-0174

OFFICE HOURS:
Call for appointment
PHONE: 432-4104

At Don Jacobs Ford, Lincoln, Mercury we're out to deal on our A-1 used cars now...with top dollar for trade-ins!

BECAUSE OF THE SUCCESS OF THE '82 MODELS, WE HAVE AN UNUSUALLY LARGE SELECTION OF CLEAN, LOW-MILEAGE, ONE-OWNER CARS.

LATE-MODEL USED CARS

- FORD PRODUCTS**
- 80 MUSTANG Hatchback, automatic, power steering, power brakes, AM-FM radio, low mileage. WAS \$7,280 NOW \$6,880
 - 80 PINTO Automatic, power steering, decor group, rear window defogger, low mileage. WAS \$7,280 NOW \$6,780
 - 80 MUSTANG Cobra Turbo, 6-cylinder, power steering, power brakes, air, automatic, AM-FM cassette, cruise-control, rally wheels and tires. WAS \$8,880 NOW \$8,480
 - 80 THUNDERBIRD Power steering, power brakes, air, automatic transmission, AM-FM stereo. WAS \$8,880. NOW \$8,080
 - 79 LINCOLN Mark V. AM-FM stereo, power antenna, leather trim. Like new. One owner. WAS \$12,500 NOW \$11,200
 - 79 PINTO Runabout. 4-speed, sport wheels, low mileage. Priced well below book for quick sell. WAS \$4,380 NOW \$3,980
 - 78 FAIRMONT Futura 2 door. Low mileage automatic, power steering, power brakes, vinyl roof. WAS \$4,480 NOW \$3,980
 - 78 LTD AM-FM 8-track, air, tilt wheel, new tires. WAS \$4,780 NOW \$4,280
 - 78 PINTO Automatic, rear window defroster, sport stripe, low mileage. WAS \$3,980 NOW \$3,580
 - 78 PINTO Country Squire Wagon. Automatic, air, AM 8-track, power steering, luggage rack, low mileage. WAS \$3,980 NOW \$3,580
 - 77 COMET 4-Door. Automatic, power steering, power brakes, air-conditioning, AM 8-track. Low mileage. WAS \$3,780 NOW \$3,480
 - 77 MAVERICK 2-Door. Automatic, 6-cylinder. Good transportation. WAS \$2,530 NOW \$2,280
 - 77 LTD Landau. 4-Door. Air-conditioning, AM-FM stereo. WAS \$3,180 NOW \$2,880
 - 76 ELITE Good transportation. Power door locks, AM-FM 8-track, tilt wheel, cruise-control, factory alloy wheels, gauges. WAS \$2,280 NOW \$1,780
 - 76 TOWN CAR 2-Door. Leather interior, power steering, power door locks, power seats, power antenna, tilt wheel, cruise-control, AM-FM stereo, rear window defroster. WAS \$4,480 NOW \$3,980
 - 75 MUSTANG Automatic. AM-FM 8-track. WAS \$2,480 NOW \$2,180
 - 75 GRAND MARQUIS 4-Door. Air, power steering, power brakes, automatic, tilt wheel, cruise-control, power windows. WAS \$3,680 NOW \$2,180
 - 75 PINTO Runabout. 4-speed. Good, economical transportation. WAS \$1,680 NOW \$1,480
- CHRYSLER PRODUCTS**
- 77 CHRYSLER CORDOBA Triple white with leather interior, automatic, power steering, power windows. WAS \$3,680 NOW \$3,180
 - 77 DODGE ASPEN Wagon. Automatic, power steering, power brakes, air, limited slip differential. Beautiful condition. WAS \$4,680 NOW \$4,180
 - 77 PLYMOUTH VOLARE One owner. WAS \$2,980 . NOW \$2,580
- GENERAL MOTORS PRODUCTS**
- 77 CHEVETTE Automatic transmission, power steering, power brakes, low mileage. Nice car. \$3,480
 - 77 TRANS-AM Power steering, power brakes, Craig AM-FM cassette with 8-track, air-conditioning. Sharp car. \$5,480
 - 76 MONTE CARLO Automatic, power steering, power brakes, air-conditioning. WAS \$2,980 . NOW \$2,580

- 76 MALIBU CLASSIC 2-Door. One owner, power steering, power WAS \$4,980 NOW \$4,580
brakes, air, swivel bucket seats, console with floor shift, AM-FM 8-track, sport wheels, vinyl roof. Very low mileage.
- 76 NOVA 6-cylinder, automatic. WAS \$2,480 . . . NOW \$2,180
- 76 LAGUNA V-8, automatic. WAS \$2,780 . . . NOW \$2,280
- 75 MONTE CARLO Automatic, power steering, power brakes, air-conditioning. \$2,880
- 75 MONTE CARLO Automatic, power steering, power brakes, air-con. WAS \$2,580 . . . NOW \$2,180
ditioning. Runs good.
- 73 BUICK Century, AM-FM stereo, automatic. WAS \$1,680 . . . NOW \$1,380
- 73 CADILLAC Eldorado convertible. Loaded. WAS \$3,880 . . . NOW \$3,580
- 73 IMPALA Like new. Low mileage, air, one owner. WAS \$2,980 . . . NOW \$2,580

IMPORTS

- 75 VOLKSWAGEN Superbeetle. Good economy car. Sun-roof. WAS \$2,980 . . . NOW \$2,480
- 74 SUBARU Front-wheel drive. Economy car. WAS \$1,880 . . . NOW \$1,680
- 71 VOLKSWAGEN Station Wagon. Good family transportation. \$1,880
- 71 VOLKSWAGEN WAS \$1,680 . . . NOW \$1,480

DEPENDABLE USED TRUCKS & 4X4's

- 80 BRONCO XLT Lariat. Sport wheels, tilt wheel, cruise-control, air-conditioning, chairs, chrome step bumper, privacy glass. \$9,880
- 79 FORD Ranchero. Air-conditioning, power steering, power brakes, cruise-control, tilt steering wheel, AM-FM WAS \$6,680 . . . NOW \$6,480
stereo, low mileage.
- 78 F-150 4x4. Flareside, sport tires and wheels, AM-FM stereo, CB radio, tilt steering wheel. WAS \$5,780 . . . NOW \$5,480
- 77 F-150 4x4. Power steering, 4-speed transmission. WAS \$6,180 . . . NOW \$5,780
- 77 COURIER 5-speed, air, roll bar, low mileage, front brush bar. WAS \$4,480 . . . NOW \$4,180
- 76 F-100 Four-speed, work truck. WAS \$1,480 . . . NOW \$1,280
- 76 F-100 Super Cab. Air-conditioned, automatic, power steering, power brakes. WAS \$2,780 . . . NOW \$2,380
- 75 F-100 WAS \$1,280 . . . NOW \$1,180
- 74 F-250 WAS \$1,480 . . . NOW \$1,280
- 82 TOYOTA 4X4 Pickup. 1,500 miles. Like new. NOW \$10,680
- 81 DODGE RAM VAN D-150. Automatic, power steering, power brakes, low mileage, partially customized, like new. NOW \$7,780
- 81 LUV 4x4 4-speed transmission, power steering, power brakes, Pioneer AM-FM cassette, less than 12,000 miles. \$8,780
- 77 SCOTTSDALE PICKUP Automatic, power steering, power brakes, radio, new tires. WAS \$4,780 . . . NOW \$4,380
- 76 BLAZER 2-wheel drive. Priced to sell. Good work truck. \$3,480

MANY OTHER LOW-PRICED VEHICLES TO CHOOSE FROM.

• WHOLESALE BIDS WELCOME •

HOURS: MONDAY THRU SATURDAY, 8 A.M.-6 P.M.

OL' DON JACOBS

FORD • LINCOLN • MERCURY • HONDA

LANCER-WATER GAP ROAD • PRESTONSBURG • 874-2133

PLAN NOW...

FOR YOUR \$MILLION RETIREMENT WITH A BANK JOSEPHINE I.R.A.



QUESTION: I'm 25 years of age and plan to retire at 65. I plan to deposit \$2,000 in my I.R.A. account on December 31 of each year. How much will my account be worth when I retire?

ANSWER: Approximately \$1,534,183. And you will have only invested a total of \$80,000 of your own! This is based on 12% annual interest. We believe 12% is a reasonable growth rate, but no assurances can be given that this rate will be achieved. You may make more or less than the value stated. (And, of course, there are substantial penalties for premature withdrawal, in addition to additional tax penalties.)

I.R.A.'s GIVE YOU A DOUBLE ADVANTAGE

1. PROVIDE A MORE COMFORTABLE AND SECURE RETIREMENT
2. DEFER TAXES ON CONTRIBUTIONS UNTIL RETIREMENT

See Us For Details!

THE BANK *BJ* JOSEPHINE

"Serving You Since 1891"

Prestonsburg • Garrett • Harold • Allen • Wheelwright

Member F.D.I.C.

OVER

\$

863,000

DAN-DEE
SUPERMARKET

STANVILLE
KENTUCKY

BEGINNING WEDNESDAY
JAN. 13, 1982, AND
CONTINUING FOR 13
WEEKS!

IN GROCERY
PRIZES!

Play...

Super
MARKET
GROCERY
giveaway™

OFFERING

39 MILLION

COUPONS/MAIL-IN OFFERS

WORTH OVER...

\$20 Million in Savings!

FREE GAME TICKET AND
COLLECTOR CARD

NO PURCHASE
NECESSARY!

OFFICIAL RULES AND INSTRUCTIONS:

- 1) TO OBTAIN GAME MATERIALS: With every visit to a participating store, each adult (18 years or older) may obtain one game ticket and on first visit, one Collector Card. Limit one game ticket per visit. Participants agree to abide by and be bound by the Official Rules.
- 2) NO PURCHASE REQUIRED TO OBTAIN GAME MATERIALS.
- 3) HOW TO PLAY: Carefully open the game ticket where indicated. There are two ways to win a prize: "INSTANT GAME." Some game tickets will contain an Instant Win Stamp. Instant Win Stamps bear the words "Instant Winner" over the product prize or grocery certificate value that is won.
- 4) "SUPER GROCERY GIVEAWAY." Instant Product Prizes include:
 - Chuck Wagon Dog Food - 2 Pound Box
 - Coronet Paper Towels - 125 Sheets of 2 Ply
 - Glad Sandwich Bags - 150 Count Box
 - Libby Tomato Juice - 46 Ounce Bottle
 - Fleischmann's Margarine - 1 Pound Box
 - Betty Crocker Scalloped Potatoes - 5.25 Ounce Box
 - Hunt's Manwich Sloppy Joe Sauce - 27.5 Ounce Can
 - Bush's Black Eye Peas - Three 15 Ounce Cans
 - Bonito Fish Sticks - 8 Ounce Box
 - Colonial Cane Sugar - 2 Pound Bag
- 5) Product names are registered trademarks of sponsoring manufacturers.
- 6) COLLECT GAME: All tickets contain Collect Stamps. Separate Collect Stamps and match with the correct

- 7) picture on Collector Card. Be sure to match the picture and stamp number on the collect stamp with the corresponding picture and stamp number on the collector card. Moisten the appropriate glue strip on the collector card to adhere a collect stamp. You must complete a full horizontal row of five stamps to be eligible for the prize indicated beneath that row. IMPORTANT: YOU ARE NOT A WINNER UNLESS AND UNTIL YOUR STAMPS HAVE BEEN VERIFIED BY THE REDEMPTION DEPARTMENT.
- 8) HOW TO REDEEM PRIZES UNDER \$20: Instant Game Product Prizes, \$5 Grocery Certificates, and \$10 Grocery Certificates will be verified and redeemed in store. Sign your full legal name across the game stamp and submit at store manager's office.
- 9) HOW TO REDEEM PRIZES OVER \$20: Instant Game and Collect Game Grocery Certificates of \$20 and over will be verified at the Redemption Center. Sign your full legal name across game stamps and submit at store manager's office. Complete claimants form (retain receipt) for payment by grocery certificate. All certificates must be redeemed within 60 days of game termination date.
- 10) Notwithstanding anything herein to the contrary, at such time as verified claims for prizes in any category equal the number of prizes posted in participating stores and advertised for that category, then game, as it relates to that specific prize category, shall immediately terminate without notice, and any unverified tickets submitted at or after that time shall be automatically rejected.
- 11) COUPONS: Each game ticket contains a cents-off coupon, special offer or sell message. IMPORTANT: CENTS-OFF COUPONS FOR A PRODUCT MAY BE REDEEMED WHEREVER THE PRODUCT IS SOLD.
- 12) Special offers may be obtained by sending to the address indicated.
- 13) OFFER NOT OPEN TO: Employees of sponsoring retailer, its subsidiaries, Curtin Associates, A Division of Creative Gaming Technology, Inc., their advertising agencies and families of foregoing.
- 14) ALL TICKETS ARE SUBJECT TO VERIFICATION: are void, and may be rejected if not obtained through legitimate channels; or if illegible, mutilated, forged, tampered with, or irregular in any way, or contain printing or other errors. Liability for irregular tickets, or those not verified, limited to replacement of ticket. Void

where taxed or restricted by law. Persons using any device, scheme, information or method other than fair chance to play and win is disqualified. Valid winning tickets must be presented within two (2) weeks after scheduled termination date, or prizes are forfeited. Winning tickets become property of sponsoring retailer and cannot be returned. State, Federal, and other taxes imposed on any or all prizes are sole responsibility of winners.

Participants release sponsoring corporations, their franchisees, subsidiaries and respective employees and agents from any and all liability arising out of a participant's participation in this game.

GAME ENDS ON SCHEDULED TERMINATION DATE OR UPON DISTRIBUTION OF ALL TICKETS IF SOONER.

ALL TICKETS AND COLLECTOR'S CARDS must have same series number and are valid in only that Series Number Game. All stamps must have proper stamp number.

UPDATING ODDS: Odds to win and number of prizes unclaimed will be updated each week after thirty (30) days for all prize categories \$25.00 and over.

TICKET AND COLLECTOR CARD VOID IF EITHER DOES NOT CONTAIN: Series Number, Stamp Number, Security Pattern, and Title "SUPER GROCERY GIVEAWAY".

14) TICKETS: (One per address per day) also available by sending stamped, self-addressed envelope to "SUPER GROCERY GIVEAWAY," Series #MH 726, C/O Curtin Associates, P.O. Box 816, Grace Station, New York, New York 10028.

15) "SUPER GROCERY GIVEAWAY": Series #MH 726 is played in 550 participating Supermarkets in the states of Louisiana, Texas, Arkansas, Mississippi, Tennessee, Florida, Alabama, Indiana, West Virginia, Virginia, North Carolina, Missouri, Illinois, Kentucky and Ohio.

Scheduled Commencement: January 13, 1982
Scheduled Termination: April 14, 1982
Game may be repeated by popular demand.

ODDS CHART

Prize	Instant Game	Collect Game	Total	Total Value	Odds for 1 Store Visit	Odds for 13 Store Visits	Odds for 1 Store
\$1,000 in Grocery Certificates	70	30	100	\$100,000	1 in 410,000	1 in 31,538	1 in 15,769
\$100 Grocery Certificate	375	175	550	\$55,000	1 in 74,545	1 in 5,734	1 in 2,867
\$50 Grocery Certificate	720	320	1,040	\$52,000	1 in 39,423	1 in 3,032	1 in 1,516
\$20 Grocery Certificate	1,800	800	2,600	\$52,000	1 in 15,769	1 in 1,213	1 in 606
\$10 Grocery Certificate	6,013	—	6,013	\$60,130	1 in 6,818	1 in 524	1 in 262
\$5 Grocery Certificate	48,802	—	48,802	\$244,010	1 in 840	1 in 64	1 in 32
Grocery Prizes*	300,000	—	300,000	\$300,000	1 in 136	1 in 10	1 in 5
Average Value \$1.00	357,780	1,325	359,105	\$363,140	1 in 114	1 in 8.7	1 in 4.3
TOTAL	357,780	1,325	359,105	\$363,140	1 in 114	1 in 8.7	1 in 4.3

Collect game odds to win are based on obtaining one of a multiple of stamps needed to complete a row.

*For a complete listing of grocery product prizes, see Rule #2.

Every game ticket contains a Cents-off Coupon, Special Offer or Sell Message.

CENTS-OFF COUPONS MAY BE REDEEMED ANYWHERE THE PRODUCT IS SOLD.

Promotion is void where prohibited by law. All unclaimed prizes will not be awarded.

NO PURCHASE NECESSARY.

SHOP WITH EASE AT DAN-DEE'S!

WE
ACCEPT
USDA
FOOD
STAMPS



NOT RESPONSIBLE
FOR PRINTER'S ERRORS

WE
RESERVE
THE RIGHT
TO LIMIT
QUANTITIES.

BONELESS
**POT
ROAST**
\$1²⁹ Lb.

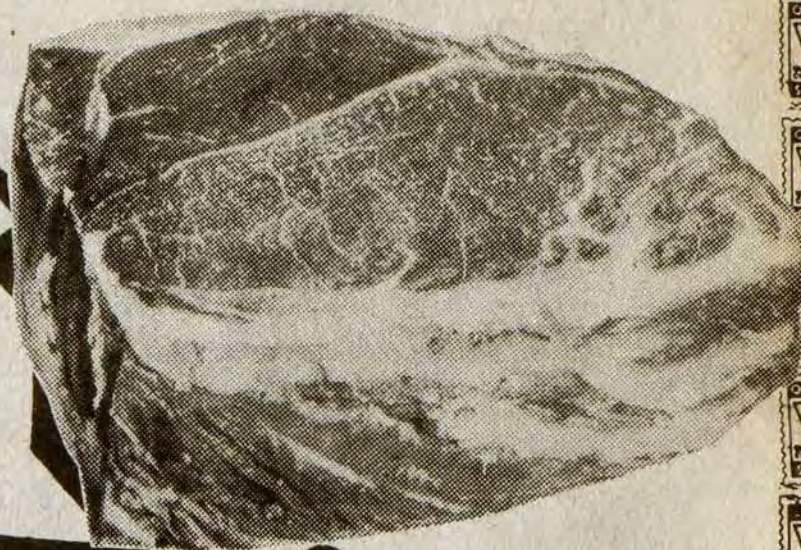

FISCHER'S
**PLATTER
BACON**

\$1⁰⁹ Lb.



NEW STORE HOURS
EFFECTIVE JAN. 8

OPEN
8 A.M.-9 P.M.
EVERY DAY!

GROCERIES

GROCERY PRICES EFFECTIVE
JAN. 13 THRU JAN. 17.

PRODUCE

PRODUCE PRICES EFFECTIVE
JAN. 13 THRU JAN. 17.

SUPERMAN SMOOTH
PEANUT BUTTER

18-Oz. Jar **\$1⁴⁹**

PILLSBURY
FROSTING

16½-Oz. Size

99^c



DUNCAN HINES
AND PILLSBURY
CAKE MIXES

18-Oz. Box **79^c**

KRAFT
AMERICAN OR PIMENTO
CHEESE SINGLES

\$1³⁹

12-Oz. Pkg.



STOKELY
**TOMATO
JUICE**

79^c

46-Oz. Can



HYDE PARK
EVAPORATED
MILK

2/99^c

13-Oz. Cans

SWISS MISS
**COCOA
MIX**

\$1³⁹

12-Oz. Pkg.

MEAT

MEAT SPECIALS GOOD
JAN. 13 THRU JAN. 17.

**BALLARD'S
SAUSAGE**

2-LB. ROLL **\$2¹⁹**

**CUBE
STEAK** **\$2⁰⁹** Lb.

**PORK
SPARE
RIBS** **69^c** Lb.

**FRESH
STEWING
HENS** **59^c** Lb.

**SIRLOIN
TIP
STEAK** **\$1⁹⁹** Lb.

EXTRA SAVINGS
WITH
QUALITY STAMPS!

**FEED FOR
LIVE STOCK**

ZESTA 1-LB. BOX
SALTINES

69^c



MINUTE MAID
**ORANGE
JUICE**

½-Gal. Ctn.

\$1⁵⁹

DERMAGE
**DISH
LIQUID**

22-Oz. Btl.

99^c

HYDE PARK
APPLESAUCE

16-Oz. Can

3/99^c

SAV-SUM
SLICED PEACHES

29-Oz. Can

65^c

BANQUET
FRIED CHICKEN

\$2⁴⁹

2-Lb. Box



VINE RIPE
TOMATOES

49^c Lb.

2-LB. PKG.
CARROTS **59^c**

NO. 1 MAINE
POTATOES **\$1³⁹**

10-Lb. Bag



LIBBY'S
WHOLE KERNEL CORN &
SWEET PEAS

2/79^c

17-Oz. Cans



OTHER
UNADVERTISED
SPECIALS
THROUGHOUT
THE STORE

DAN-DEE SUPERMARKET

HOURS: 8 A.M.-9 P.M.
SEVEN DAYS A WEEK

PHONE 478-9696 STANVILLE

AMPLE
PARKING

PHS Basketball Homecoming Candidates



Pictured are the candidates for Prestonsburg High School homecoming queen for basketball. They include, from left, (bottom row)—Delayna Calhoun, Debbie Ranier, Debbie Schneider, Brenda Stapleton and Pam Justice; (top)—Tia Music, Janie Rice, Kim Hughes, Sherry Rorrer, Missy Wicker and Tammy Rorrer. Homecoming activities will be held at the PHS gym, Saturday, January 16 during halftime of the Blackcats' game with Dorton.

(Photo by Allen Bolling)

Betsy Layne Posts 12-1 Record

By C. "OLLIE" ROBINSON
and
TOMMIE LYNN MAY

The Betsy Layne Bobcats picked up two wins last week and ran their win and lost record to 12 and 1. Their ninth straight win came in their victory over the Pikeville Panthers last Friday night at Pikeville by the score of 63 to 57.

Earlier in the week, Betsy Layne won its fourth conference win by defeating the homestanding Allen Central Rebels, 57 to 47. Coy Samons and Marty Meade combined for 23 points and 26 rebounds. The Bobcats led at the end of the first quarter 13 to 8, but were never able to put the Rebels away. The Bobcats led going into the fourth quarter, 40 to 33. Betsy Layne shot 41% from the field and 45% from the free throw line and had 16 turnovers. Allen Central shot 34% from the field and 41% from the free throw line and had 20 turnovers. Coy Samons had 12 points and 10 rebounds. Marty Meade connected for 11 points and 16 rebounds. Bruce Mullins led all scorers with 21 points and 13 rebounds, while teammate Tim Lawson pumped in 12 points.

In Friday night's defeat of Pikeville the Bobcats led at halftime, 33 to 25, and 46 to 39 going into the fourth quarter. Dwayne Lykins led the Bobcats with 19 points, while Dwight Newsome connected for 15. The Panthers were led by John Venters with 16 and Darrell Bartley with 14 points.

Betsy Layne will play Morgan County tomorrow (Thursday) night in the Paintsville Invitational.

The Prestonsburg Blackcats defeated the Wheelwright Trojans here last Tuesday night, 52 to 41.

Friday night, the Blackcats traveled to Allen Central and lost to the Rebels, 58 to 45. It was homecoming at Allen Central, and Kim Wiley was crowned Homecoming Queen for the basketball season. The Rebels led at halftime, 29 to 13, and 42 to 24 going into the fourth quarter. Bruce Mullins led all scorers with 22 points, while teammate Wally Ridner connected for 16. Tony Whitaker led the Blackcats with 10 points, while teammates Joe Marson, Todd Nairn and Chris Carter each connected for 8 points. The Rebels now have a season record of 9 and 8 and have a conference record of 2 and 1.

Coach Phillip Haywood presented the individual trophies. Sophomore John DeRossett was selected as best defensive back. Junior Dennis Flanagan was the most improved player. Senior Jeff Wells was selected as the best receiver. John Gilliam and B.J. Sturgill both juniors, were selected as the best performers on a special team. The best offensive and defensive lineman award went to John Burchett. Senior Steve Rice received the best academic award. The best offensive back award went to Steve Rice, who also was selected as the most valuable player of the 1981 team.

Last Sunday's edition of the Ashland Daily Independent had its annual selection of the Class AAA all-area team. John Burchett, Prestonsburg senior, was selected on the offensive team. Steve Rice, John Gilliam and B.J. Sturgill all were selected on the defensive team. Named for honorable mention were Ray Marcum, Todd Nairn and Jeff Wells.

Last Week's Results

Girls—Allen Central 68, Betsy Layne 37
Wheelwright 39, Prestonsburg 29
Clay County 50, Knott Co. Central 47
McDowell 59, Wheelwright 57
Wheelwright 66, Magoffin County 21
Belfry 71, Johns Creek 32
Mullins 81, Boyle County 77 (Boys)
Russell 53, Lawrence County 38

Boys—Betsy Layne 57, Allen Central 47
Prestonsburg 52, Wheelwright 41
Knott Co. Central 70, Hazard 55
Elkhorn City 85, Whitesburg 53
Johnson Central 61, Paintsville 49
Fairview 50, Greenup County 48 (Over time)
West Carter 61, Menifee County 49
Wolfe County 71, Magoffin County 61
Belfry 80, Johns Creek 62
Betsy Layne 63, Pikeville 57
Allen Central 58, Prestonsburg 45
McDowell 73, Wheelwright 57
Johnson Central 71, Clark County 66
Millard 74, Johns Creek 62
Monticello 98, Mullins 87
Lawrence Co. 59, Paintsville 57

PIANO FOR SALE

Wanted: Responsible party to assume small monthly payments on spinet/console piano. Can be seen locally. Write: (include phone number) Credit Manager, P.O. Box 521, Beckemeyer, IL 62219

FCDC ACCEPTS APPLICATIONS

Floyd County Developmental Child Care Center located at 61 North Arnold Avenue is now accepting applications for 3-6 year olds. The day care center is open 7:30 a.m.-5 p.m., five days a week. All enrolled children are served breakfast, hot lunch, and snacks.

Three-Months-Old
**REGISTERED
POINTER PUPS**
\$75

DANNY MCKENZIE
Box 55, Auxier, Ky.
Phone 886-2897

In girls' action Tuesday night the Allen Central Rebelettes won over the Betsy Layne Lady Bobcats, 68 to 37. The Rebelettes led at halftime by 27 to 21 and outscored the Lady Bobcats in the second half, 41 to 16. Ramona Hall led the Rebelettes with 17, while teammates Kim Shepherd connected for 15 and Lisa Green had 10 points. The Lady Bobcats were led in scoring by Lela Layne with 18 points and Sheila Johnson with 11.

Also on Tuesday night, the Wheelwright Lady Trojans defeated the Prestonsburg Lady Blackcats, 39 to 29. Mia Jones had scoring honors for the night with 19 points, while teammate Evelyn Boyd connected for 8. McKenzie led the Lady Blackcats with 18 points.

Wednesday night, the Wheelwright Lady Trojans won over the Magoffin County Lady Hornets, 66 to 21. Mia Jones had scoring honors for the night with 24 points, and Evelyn Boyd had 9. Magoffin County was led by Jody Miller with 5 points.

Friday night, the McDowell Daredevilles won over the Wheelwright Lady Trojans, 59 to 57. McDowell led at halftime, 33 to 29. The score was all tied up at the end of the third quarter, 43 all, but McDowell outscored the Lady Trojans, 16 to 14, to win, 59 to 57. McDowell was led in scoring by Brenda Kidd with 17, Amy Turner with 16, and Slone with 10. Wheelwright was led by Mia Jones with 13 and Evelyn Boyd with 10 points. The Wheelwright Lady Trojans are now 5 and 6 for the season.

Coach Roger Johnson's Osborne Grade School won the Elkhorn City grade school tournament by defeating Prater Creek, 49 to 31. Varney School won the consolation game by defeating Elkhorn City, 31 to 30. David Hall, of Osborne, was selected as the most valuable player of the tourney.

In other sports, the Prestonsburg High School Football Boosters Club honored the 1981 football team with a banquet at the Prestonsburg High School cafeteria. Warren "Buddy" Clark was master of ceremonies.

Scores

Girls' Scores

Allen Central (68)—Ramona Hall 17, Jolanda Howard 6, Kim Shepherd 15, Lisa Green 10, Ronda Combs 4, Robin Roope 7, Sheri Robinson 3, Belinda Click 5.
Betsy Layne (37)—Sheila Johnson 11, Lela Layne 18, Cassandra Keathley 4, Monica Boyd 2.

Wheelwright (39)—Pabby Holbrook 6, Natalie Johnson 2, Mia Jones 19, Evelyn Boyd 8, Kami Ferrari 4.
Prestonsburg (29)—McKenzie 18, Shepherd 3, K. Johnson 8.

Wheelwright (66)—Pabby Holbrook 8, Natalie Johnson 6, Mia Jones 24, Evelyn Boyd 10, Kami Ferrari 9, Connie Tackett 2, Patricia Johnson 2, Laura Curry 5.

Magoffin County (21)—Jody Miller 5, Leslie Murkey 4, Benita Adams 1, Diane Powers 1, Patricia Helton 2, Susan Prater 4, Josie Wireman 4.

McDowell (59)—Brenda Kidd 17, Amy Turner 16, Michelle LaBlanche 6, Kim Horn 8, Slone 10.

Wheelwright (57)—Pabby Holbrook 3, Natalie Johnson 4, Mia Jones 13, Evelyn Boyd 10, Kami Ferrari 9, Connie Tackett 2, Tina Hamby 2, Patricia Johnson 2, Laura Curry 2.

Boys' Scores

Betsy Layne (57)—Coy Samons 12, Marty Meade 11, James Hall 11, Dwayne Lykins 8, Johnny Little 8, Dwight Newsome 7.

Allen Central (47)—Bruce Mullins 21, Tim Lawson 12, Dale Pack 7, Wally Ridner 5, Steve Lafferty 2.

Betsy Layne (69)—Dwayne Lykins 19, Dwight Newsome 15, James Hall 9, Marty Meade 8, Johnny Little 6, Gary Keathley 2.

Pikeville (57)—John Venters 16, Darrell Bartley 14, Jeff Castle 11, Homer Mullins 7, Gale Taylor 5, Coleman 2, Ratliff 2.

McDowell (73)—Roger Moore 20, Pete Grigsby 18, Jimmy Turner 13, Tim Newsome 9, Steve Halbert 6, Tommy McKenney 4, Frank Johnson 3.

Wheelwright (57)—Tim Cole 2, Jack Kendrick 5, Eddie Johnson 12, Terry Conley 8, David Tackett 8, David Slone 12, Jimmy Caudill 2, Tim Burke 2, Mike Williams 2, Mark Tackett 2.

Allen Central (58)—Bruce Mullins 22, Tim Lawson 8, Wally Ridner 16, Rick Conn 1, Steve Lafferty 2, Dale Pack 2, Billy Dingus 1, Tony Jones 6.

Prestonsburg (45)—Joe Marson 8, Steve Hinchman 4, Kelly Cecil 7, Tony Whitaker 10, Todd Nairn 8, Marty Minix 2, Chris Carter 8.

Coping with cancer is hard. For compassionate, professional help, call the Cancer Helpline toll free at 1-800-432-9321 from 9-9 Monday-Thursday and 9-5 Friday.

Band Students Attend Workshop



These 10 McDowell High School students attended a recent instrumental workshop at Pikeville College. In first row, from left, are Cindy Osborne, Beth Vance, Freddie Osborne, Joell Allen, Lisa Chaffins; back row, Don Parker, Judy Looney (band director), Chris Thornberry, Barbara Collins, Lorraine Martin, Shaun Martin.

SQUARE DANCE CLASSES

WESTERN STYLE

At Martin School Lunchroom,

7 p.m. to 10 p.m.

THURSDAY, JAN. 14

JIM RICE, INSTRUCTOR

\$2 per person each week.

A good time will be had by all.

NEW KARATE CLASS

BEGINNING JAN. 20 AT 7 P.M.



**AT THE NATIONAL GUARD ARMORY
PRESTONSBURG, KY.**

BILL LEONARD, Instructor

1-6-31

**Parts Plus
autostore**



WE'RE
IN THE
YELLOW
PAGES

The parts store with
the big PLUS!

START QUICK

WITH A Parts Plus
Maintenance Free

BATTERY

GROUPS 22F, 24, 24F & 72

\$39.99

WITH
TRADE IN

Group 74, \$43.99 exchange

36 MONTH GUARANTEE
NEVER NEEDS WATER

Under Normal Driving Conditions



**GAS
GUARD**

**"LIQUID FIRE"
STARTING
FLUID**
ONLY \$1.49
Limit 4 M-3911

**SPRAY
LOCK
DE-ICER**
99¢
UNFREEZE FROZEN LOCKS

WINDSHIELD DE-ICER
**WORKS FAST
REMOVES
Frost & Ice**
\$1.69

**WINDSHIELD
WASHER SOLVENT**
DON'T BE FOOLED
OURS
PROTECTS TO
25° BELOW 0°
99¢
GAL.
LIMIT 2

LONG HANDLE SNOW BRUSH
\$1.99
EACH

ICE Scraper
7 INCH - 69¢
10 INCH - 99¢



**\$9.99 EMERGENCY
TOW ROPE**
IC-1255
6500 lbs. 12 1/2 Ft. length with
slip hooks and protector grips.

BATTERY CHARGER

6 AMP
\$29.95
6-12 Volt
No. 8016

**100% COPPER CABLE
FLEXIBLE TO
50° BELOW 0°(F)**
\$7.95
NO. 1200

PIVOTLITE

**360° ALL ANGLE HEAD
H.D. MAGNETIC BASE
3 PRONG PLUG
& RECEPTACLE.**
\$29.95

HEATER BLOWER MOTORS

REMANUFACTURED
\$13.99
EXCHANGE

TRUST

**REMANUFACTURED
STARTERS &
ALTERNATORS**

\$26.99

Exchange
Integral & Motorola
\$36.99 exchange

GUARANTEED

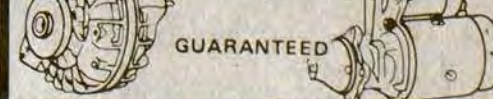

SOME ITEMS NOT AVAILABLE AT ALL LOCATIONS

Available at the following Parts Plus Autostores

Prestonsburg Auto Parts

"NOW IN OUR NEW LOCATION"

Rt. 23 North—Auxier Road—Prestonsburg, Ky.—Phone: 886-6878

Parts Plus autostores... There's one near you!

**Parts
Plus
autostore**
Sale Ends 1-16-82

Wednesday,
January 13—
Tuesday,
January 19, 1982

The Floyd County Times

TV
SCHEDULE

wednesday

JAN. 13, 1982

EVENING

- 6:00 (2) (3) (3) (4) (6) (8) (13) (57)
NEWS
(5) (22) 3-2-1 CONTACT
(7) (27) NEWS (CONTINUES FROM DAYTIME)
(11) (33) 3-2-1 CONTACT
6:05 (17) ANDY GRIFFITH SHOW
6:30 (2) (3) (3) (57) NBC NEWS
(4) (13) ABC NEWS
(5) (22) ANOTHER PAGE
(6) (7) (8) (27) CBS NEWS
(11) (33) DR. WHO
(17) GOMER PYLE
7:00 (2) (57) MICHAEL JONATHON SHOW
(3) (3) (7) (27) PM MAGAZINE
(4) (13) MUPPET SHOW
(5) (11) (22) (33) MACNEIL-LEHRER REPORT
(6) (8) TIC TAC DOUGH
(17) CAROL BURNETT
7:30 (2) (57) PORTAIT OF A LEGEND
(3) (3) YOU ASKED FOR IT
(4) (13) JEFFERSONS
(5) (22) 1982 KENTUCKY GENERAL ASSEMBLY
(6) (8) FAMILY FEUD
(7) (27) M.A.S.H.
(11) (33) NIGHTLY BUSINESS REPORT
7:35 (17) NBA BASKETBALL Atlanta Hawks vs Boston Celtics
8:00 (2) (3) (3) (57) REAL PEOPLE
(4) (13) CRISIS IN THE HORN OF AFRICA Docu-drama, filmed on location, revealing how the ravages of war and drought have disrupted the lives of more than sixmillion people in East Africa. Co-hosted by Carol Lawrence and World Vision president Stan Mooneyham; featuring Dean Jones, Dale Evans and Efram Zimbalist, Jr.
(6) (7) (8) (27) WKRP IN CINCINNATI
(11) (33) NATIONAL GEOGRAPHIC 'Sharks' The terror of the seas, sharks are not as dangerous as their reputation professes them to be. This program introduces viewers to people who dare to enter the shark's watery realm. (60 mins.)
8:30 (5) (22) BYWORDS
(6) (8) WKRP IN CINCINNATI
(7) (27) THE TWO OF US
9:00 (2) (3) (3) (57) THE FACTS OF LIFE Though Natalie tries out for a part in the school play, it is Tootie who gets it, and Natalie faces a dilemma when she must review it for the school paper.
(4) (13) THE FALL GUY Colt finds himself locked in jail and enmeshed in deadly international intrigue after Howie takes on a simple case for them then loses the suspect. (Part one of a two-part episode; 60 mins.)
(5) (22) NATIONAL GEOGRAPHIC 'Sharks'
(6) (8) CBS WEDNESDAY NIGHT MOVIE 'Washington Mistress' 1982 Stars: Lucie Arnaz, Richard Jordan, Tony Bill. An ambitious U.S. Senator's aide falls in love with a married lawyer with children and the secret affair effects her personal and professional worlds. (2 hrs.)
(7) (27) COLLEGE BASKETBALL Kentucky vs Ole Miss
(11) (33) MARK RUSSELL COMEDY SPECIAL
9:30 (2) (3) (3) (57) LOVE, SIDNEY

(11) (33) ALL THINGS CONSIDERED SPECIAL The economic, political and social state of 'Mainstreet' America is reviewed in this special based on National Public Radio's award-winning newsmagazine 'All Things Considered.' (60 mins.)

- 9:50 (17) TBS EVENING NEWS
10:00 (2) (3) (3) (57) QUINCY In a race against time, Quincy searches for a single handgun, which has been used in several violent crimes committed by different people. (60 mins.)
(4) (13) DYNASTY
(5) (22) MARK RUSSELL COMEDY SPECIAL
10:30 (5) (22) TO NORWAY: HOME OF GIANTS
(11) (33) LANDSCAPE OF HOPE
11:00 (2) (3) (3) (4) (6) (7) (8) (13) (27) (57) NEWS
(11) (33) DOCTOR IN THE HOUSE
11:05 (17) ALL IN THE FAMILY
11:30 (2) (3) (3) (57) THE TONIGHT SHOW Guests: Itzhak Perlman, Charles Grodin. (60 mins.)
(4) (13) ABC NEWS NIGHTLINE Anchored by Ted Koppel.
(6) (7) (8) (27) CBS LATE MOVIE 'WKRP In Cincinnati' Lesbets a bundle on a baseball game between the WKRP team and their arch rivals, the team from station WPIG. (Repeat) 'Killer On Board' 1977 Stars: Claude Akins, Patty Duke Astin, George Hamilton. A mysterious virus strikes the passengers aboard a cruise ship en route from the Hawaii to the West Coast. (Repeat)
11:35 (17) MOVIE-(COMEDY) ** 'Don't Push, I'll Charge When I'm Ready' 1969
12:00 (4) (13) LOVE BOAT 'Parents Know Best,' 'A Selfless Love,' and 'The Nubile Nurse.' (Repeat; 70 mins.)
(11) (33) PBS LATE NIGHT
(3) (3) TOMORROW COAST-TO-COAST Guests: Jody Powell, Maynard Ferguson, Jean Stapleton, Kitty Kelley. (Repeat; 90 mins.)
1:10 (4) (13) ADAM 12
1:40 (4) (13) GREEN ACRES
(17) MOVIE -(ADVENTURE) ** 'Crosswinds' 1951
3:40 (17) MOVIE-(DRAMA) **** 'Paths of Glory' 1957

thursday

JAN. 14, 1982

EVENING

- 6:00 (2) (3) (3) (4) (6) (7) (8) (13) (27) (57) NEWS
(5) (11) (22) (33) 3-2-1 CONTACT
6:05 (17) ANDY GRIFFITH SHOW
6:30 (2) (3) (3) (57) NBC NEWS
(4) (13) ABC NEWS
(5) (22) G.E.D.
(6) (7) (8) (27) CBS NEWS
(11) (33) DR. WHO
(17) GOMER PYLE
6:35 (2) (57) THAT GOOD OLE NASHVILLE MUSIC
7:00 (3) (3) (7) (27) PM MAGAZINE
(4) (13) A TIME FOR LOVE
(5) (11) (22) (33) MACNEIL-LEHRER REPORT
(6) (8) TIC TAC DOUGH
(17) CAROL BURNETT
7:05 (2) (57) APPALACHIAN ENCOUNTERS
7:30 (3) (3) YOU ASKED FOR IT
(5) (22) 1982 KENTUCKY GENERAL ASSEMBLY



TV COMPULOG SERVICES, INC.

FANTASIES

Some of the biggest names in daytime soap operas join Suzanne Pleshette and Robert Vaughn (pictured) in "Fantasies," the "ABC Monday Night Movie," MONDAY, JANUARY 18.

In this chilling yarn, Pleshette and Vaughn are caught in the middle of a murderous web of violence as their colleagues on a popular soap opera disappear one-by-one. They are then forced to find the person(s) responsible for this macabre episode.

Robin Mattson and Barry Newman co-star.

CHECK LISTINGS FOR EXACT TIME.

- (5) (8) FAMILY FEUD
(7) (27) M.A.S.H.
(11) (33) NIGHTLY BUSINESS REPORT
(17) SANFORD AND SON
7:35 (2) (3) (3) (57) FAME Lydia and Coco compete for the same part in an Off-Broadway show, knowing that whoever wins it will have to drop out of school; and Danny polishes up his comedy routine while trying to arrange a meeting with his 'idol,' Johnny Carson. (60 mins.)
8:00 (6) (7) (8) (27) MAGNUM, P.I.
(11) (33) SNEAKPREVIEWS
8:05 (17) MOVIE-(MYSTERY) **** 'All In A Night's Work' 1961
8:30 (5) (22) PEOPLE'S BUSINESS
(11) (33) MOVIE-(MUSICAL) ** 1/2 'Flying Down To Rio' 1933
9:00 (2) (3) (3) (57) DIFF'RENT STROKES
(4) (13) BARNEY MILLER Because most of the force is taking the Sergeant's exam, the plainclothesmen of the 12th precinct go back into uniform with Harris humiliated by his traffic-directing duty. (Closed-Captioned)
(5) (22) SNEAKPREVIEWS
(6) (7) (8) (27) KNOTS LANDING
9:30 (2) (3) (3) (57) GIMME A BREAK
(4) (13) TAXI Gaiety blossoms when Bobby Wheeler returns with the good news that he has been offered a TV series, but Louie manages to put a damper on the excitement. (Closed-Captioned; U.S.A.)

- 10:00 (2) (3) (3) (57) HILL STREET BLUES Capt. Furillo takes the heat in an investigation of police corruption; Renko loses his gun and searches frantically for it; and Captain Freedom remains a pest despite Belker's attempts to ditch him. (60 mins.)
(4) (13) 20-20
(5) (22) HOW TO BE A FINANCIALLY SECURE WOMAN
(6) (7) (8) (27) NURSE Mary is introduced to the world of prostitution when a young girl is taken from the hospital by her pimp who claimed he paid for her and can do with her what he wishes. (60 mins.)
(11) (33) I, CLAUDIUS
10:05 (17) TBS EVENING NEWS
11:00 (2) (3) (3) (4) (6) (7) (8) (13) (27) (57) NEWS
(11) (33) DOCTOR IN THE HOUSE

- 11:05 (17) ALL IN THE FAMILY
11:30 (2) (3) (3) (57) THE TONIGHT SHOW Guest: Bert Convy. (60 mins.)
(4) (13) ABC NEWS NIGHTLINE Anchored by Ted Koppel.
(6) (7) (8) (27) CBS LATE MOVIE
(11) (33) ABC CAPTIONED NEWS
11:35 (17) MOVIE-(DRAMA) ** 1/2 'Bridge Of San Luis Rey' 1944
12:00 (4) (13) VEGAS Dan and Harlon Twoleaf search for the killer of a close friend, the chief of a local Indian tribe. (Repeat; 70 mins.)
(11) (33) PBS LATE NIGHT
12:30 (3) (3) TOMORROW COAST-TO-COAST Guests: Rupert Holmes, Dan Rowan and Dick Martin, Bryant Gumbel. (Repeat; 90 mins.)
1:10 (4) (13) ADAM 12
1:30 (17) MOVIE-(WESTERN) ** 1/2 'Stage to Thunder Rock' 1964
1:40 (4) (13) GREEN ACRES
3:10 (17) MOVIE -(MYSTERY-DRAMA) ** 'The Verdict' 1946
5:00 (17) MISSION IMPOSSIBLE

friday

JAN. 15, 1982

EVENING

- 6:00 (2) (3) (3) (4) (6) (7) (8) (13) (27) (57) NEWS
(5) (11) (22) (33) 3-2-1 CONTACT
6:05 (17) ANDY GRIFFITH SHOW
6:30 (2) (3) (3) (57) NBC NEWS
(4) (13) ABC NEWS
(5) (22) NEW SHAPES: EDUCATION
(6) (7) (8) (27) CBS NEWS
(11) (33) DR. WHO
(17) GOMER PYLE
6:35 (2) (57) GOINS BROS.
7:00 (3) (3) (7) (27) PM MAGAZINE
(4) (13) MUPPET SHOW
(5) (11) (22) (33) MACNEIL-LEHRER REPORT
(6) (8) TIC TAC DOUGH
7:05 (17) WINNERS
7:30 (2) (57) HILLS AND HOLLOW
(3) (3) YOU ASKED FOR IT
(4) (13) JEFFERSONS
(5) (22) COMMENT ON KENTUCKY
(6) (8) FAMILY FEUD
(7) (27) M.A.S.H.
(11) (33) NIGHTLY BUSINESS REPORT
7:35 (17) NBA BASKETBALL Atlantic Hawks vs Philadelphia 76ers
8:00 (2) (3) (3) (57) NBC MAGAZINE

- (4) (13) BENSON Kraus falls for a government official and is set to spend a romantic weekend with him, until his wife enters the picture. (Closed-Captioned; U.S.A.)
(5) (11) (22) (33) WASHINGTON WEEK IN REVIEW
(6) (7) (8) (27) THE DUKES OF HAZZARD
8:30 (4) (13) BOSOM BUDDIES Ruth and the boys have a dispute over who will star in an upcoming commercial and Amy is courted by both parties to win her tie-breaking vote.
(5) (11) (22) (33) WALL STREET WEEK WITH LOUIS RUKEYSER
9:00 (2) (3) (3) (57) MCCLAIN'S LAW
(4) (13) DARKROOM
(5) (22) JAZZY WOMEN
(6) (7) (8) (27) DALLAS Jock's death has a devastating effect on J.R. and Bobby has to cover for himself as well as his brother in running Ewing Oil. (60 mins.)
(11) (33) SESSION '82 SPECIAL
9:30 (5) (11) (22) (33) INSIDE STORY
9:50 (17) TBS EVENING NEWS
10:00 (2) (3) (3) (57) BARBARA MANDRELL AND THE MANDRELL SISTERS
(4) (13) STRIKE FORCE A hired gunman has arrived to assassinate the judge in a court case of national importance and Capt. Murphy's team has little time to stop him. (60 mins.)
(5) (22) MARTIN LUTHER KING, JR., BIRTHDAY SPECIAL
(6) (7) (8) (27) FALCON CREST
(11) (33) CREATIVITY WITH BILL MOYERS 'Olympics of the Mind' Searching for a fresh approach to teaching? Start a competition for originality, and see how young people can be encouraged to think creatively.
10:30 (11) (33) MILLER'S COURT
11:00 (2) (3) (3) (4) (6) (7) (8) (13) (27) (57) NEWS
(11) (33) DOCTOR IN THE HOUSE
11:05 (17) ALL IN THE FAMILY
11:30 (2) (3) (3) (57) THE TONIGHT SHOW Guests: Melissa Manchester, David Letterman. (60 mins.)
(4) (13) ABC NEWS NIGHTLINE Anchored by Ted Koppel.
(6) (8) CBS LATE MOVIE 'Pods, The Clonus Horror'
(7) (27) SOLID GOLD
(11) (33) ABC CAPTIONED NEWS

- 11:35 (17) MOVIE-(DRAMA) **** 'Advise And Consent' 1962 Henry Fonda, Charles Laughton. Drama of Washington politics, concerning the appointment of a controversial figure to the position of Secretary of State. (3 hrs.)
12:00 (4) (13) FRIDAYS
(11) (33) PBS LATE NIGHT
12:30 (3) (3) SATURDAY NIGHT LIVE Randy Newman hosts this special edition of the popular late-night comedy show with guests Henry Winkler, Eric Idle, Penny Marshall and Cindy Williams, from the Mardi Gras celebration in New Orleans. (Repeat; 90 mins.)
(7) (27) AMERICA'S TOP 10
1:00 (7) (27) SOUL TRAIN
1:30 (4) (13) PENTECOST TODAY
2:00 (3) (3) NEWS
(4) (13) ADAM 12
2:30 (4) (13) GREEN ACRES
2:35 (17) MOVIE-(DRAMA) ** 'Lola' 1971 Charles Bronson, Susan George. A young school girl is seduced by a 38 year old porno-writer. (115 mins.)
4:30 (17) MISSION IMPOSSIBLE
5:30 (17) RAT PATROL

saturday

JAN. 16, 1982

MORNING

- 6:00 (17) WORLD AT LARGE
6:05 (17) IT'S YOUR BUSINESS
6:30 (3) (3) SATURDAY REPORT
6:35 (17) INFINITY FACTORY
6:48 (4) (13) FARM DIGEST
6:55 (4) (13) NEWS
7:00 (2) (57) JIM BAKKER
(3) (3) GREAT SPACE COASTER
(4) (13) KIDS ARE PEOPLE TOO
(6) (8) VIEWPOINT
(7) (27) MOVIE 'Stagebrush Trail' John Wayne (60 mins.)
(11) (33) G.E.D.
7:05 (17) VEGETABLE SOUP
7:26 (2) (3) (3) (57) ASK NBC NEWS
7:30 (3) (3) BUGS BUNNY AND FRIENDS
(6) (8) DR. SNUGGLES
(11) (33) CAMERA THREE
(17) ROMPER ROOM
8:00 (2) (57) RAINBOW PATCH
(3) (3) FLINTSTONE COMEDY SHOW
(4) (13) SUPERFRIENDS
(6) (7) (8) (27) POPEYE AND OLIVE COMEDY SHOW
(11) (33) MOVIE -(ADVENTURE) ** 'Private Life of Don Juan' 1934
8:05 (17) FIGHT AGAINST SLAVERY
8:26 (6) (7) (8) (27) IN THE NEWS
8:30 (2) (3) (3) (57) SMURFS
(4) (13) HEATHCLIFF AND MARMADUKE
(6) (7) (8) (27) TARZAN-LONE RANGER-ZORRO ADVENTURE HOUR
8:56 (6) (7) (8) (27) IN THE NEWS
9:00 (4) (13) FONZ-SOOBY DOO CLASSICS
9:05 (17) AGAINST THE WIND Sweeping drama of three people who try to make a better life for themselves in the rugged, harsh land of Australia during its early colonial days.
9:26 (2) (3) (3) (57) ASK NBC NEWS
(6) (7) (8) (27) IN THE NEWS
9:30 (2) (3) (3) (57) KID SUPER POWER HOUR WITH SHAZAM
(6) (7) (8) (27) BUGS BUNNY-ROAD RUNNER SHOW

MOVIE - (DRAMA)

*** "Farewell To Arms" 1932 Gary Cooper, Helen Hayes. An American ambulance driver, wounded in Italy, falls in love with a nurse during W.W.I. (90 mins.)

- 9:56 (6) (7) (8) (27) IN THE NEWS
- 10:00 (4) (13) RICHIE RICH-SCOOBY AND SCRAPPY DOO
- 10:05 (17) MOVIE - (DRAMA) *** "From The Terrace"
- 10:26 (2) (3) (3) (57) ASK NBC NEWS
- 10:30 (2) (3) (3) (57) SPIDERMAN AND HIS AMAZING FRIENDS
- 10:55 (4) (13) SCHOOLHOUSE ROCK
- 10:56 (6) (7) (8) (27) IN THE NEWS
- 11:00 (2) (3) (3) (57) SPACE STARS
- (4) (13) GOLDIE GOLD-THUNDARR HOUR
- (11) (33) NATIONAL GEOGRAPHIC 'Sharks' The terror of the seas, sharks are not as dangerous as their reputation professes them to be. This program introduces viewers to people who dare to enter the shark's watery realm. (60 mins.)
- 11:26 (2) (3) (3) (57) ASK NBC NEWS
- (6) (7) (8) (27) IN THE NEWS
- 11:30 (6) (7) (8) (27) BLACKSTAR
- 11:55 (4) (13) SCHOOLHOUSE ROCK
- 11:56 (6) (7) (8) (27) IN THE NEWS

AFTERNOON

- 12:00 (2) (57) ICW WRESTLING
- (3) (3) DAFFY-SPEEDY SHOW
- (4) (13) ABC WEEKEND SPECIAL
- (6) (7) (8) (27) TROLLKINS
- (11) (33) WASHINGTON WEEK IN REVIEW
- 12:26 (6) (8) IN THE NEWS
- 12:30 (3) (3) BULLWINKLE
- (4) (13) AMERICAN BANDSTAND Host: Dick Clark. (60 mins.)
- (6) (8) TOM AND JERRY COMEDY SHOW
- (7) (27) TOBACCO TALK
- (11) (33) WALL STREET WEEK WITH LOUIS RUKEYSER
- 12:56 (6) (8) IN THE NEWS
- 1:00 (2) (57) WEEKEND HEROES
- (3) (3) NFL REVIEW AND PREVIEW
- (6) (7) (8) (27) NCAA BASKETBALL Creighton University vs Marquette University, with Frank Glielber and Steve Grote providing the commentary from the Milwaukee Arena in Milwaukee, Wisconsin. (2 hrs.)
- (11) (33) SPORTSAMERICA 'Brigham Young University Dial Basketball Classic'
- 1:05 (17) MOVIE - (COMEDY) *** "Mr. Hobbs Takes a Vacation" 1962
- 1:30 (2) (57) MSU BASKETBALL HIGHLIGHTS
- (4) (13) SIX MILLION DOLLAR MAN
- 2:00 (2) (57) COLLEGE BASKETBALL '82 Teams to be announced.
- (3) (3) COLLEGE BASKETBALL '82 Wake Forest vs North Carolina State.
- (11) (33) SHOCK OF THE NEW 'Mechanical Paradise'
- 2:30 (4) (13) HANDS ON
- 3:00 (4) (13) OLYMPIA GOLD BOWL
- (6) (7) (8) (27) GRANDPRIX MASTERS TENNIS CBS Sports provides coverage of the semi-final matches of this tournament; scheduled players include John McEnroe, Jose-Luis Clerc and Jimmy Connors. (3 hrs.)
- (11) (33) NOVA 'Salmon on the Run' A great wild fish, the salmon, is being driven out of its natural habitat by the fishing industry of the great Northwest. NOVA

captures the beauty and power of these creatures, and brings clearly into focus what man is doing to them. (Closed-Captioned; U.S.A.) (60 mins.)

- 3:35 (17) MOVIE - (COMEDY) *** "Bachelor Flat"
- 4:00 (2) (57) BIG RIGS ROLLIN'
- (3) (3) BOB HOPE DESERT CLASSIC NBC Sports provides coverage of the semi-final round of this top PGA Tour event, from the Indian Wells Country Club in Palm Springs, California. (2 hrs.)
- (5) (22) G.E.D.
- (11) (33) SESSION '82 SPECIAL
- 4:30 (2) (57) CHALLENGE MATCH FISHING
- (5) (22) G.E.D.
- (11) (33) AMERICAN SKYLINE
- 5:00 (2) (57) SOUL TRAIN
- (5) (22) MAKING IT COUNT
- (11) (33) ONCE UPON A CLASSIC 'The Talisman'
- 5:30 (5) (22) MAKING IT COUNT
- (11) (33) DR. WHO
- 5:35 (17) LAST OF THE WILD

EVENING

- 6:00 (2) (57) JOHN FLANNERY SHOW
- (3) (3) (6) (7) (8) (27) NEWS
- (5) (22) MATINEE AT THE BIJOU II 'Monster Maker'
- (11) (33) CLASSIC COUNTRY
- 6:05 (17) CHAMPIONSHIP WRESTLING
- 6:30 (2) (3) (3) (57) NBC NEWS
- (4) (13) DANCE FEVER
- (6) (8) CONCERN
- (7) (27) CBS NEWS
- 7:00 (2) (57) JAMBOREE
- (3) (3) DANCE FEVER
- (4) (13) SOLID GOLD
- (6) (7) (8) (27) HEE HAW
- Guests: Dennis Weaver, Tom T. Hall, Tommy Hunter, Stacy Lynn Ries. (Repeat; 60 mins.)
- 7:05 (17) NASHVILLE ALIVE!
- 7:30 (3) (3) INSIDE LOOK
- (5) (22) ANOTHER PAGE
- (11) (33) NO. HONESTLY
- 8:00 (2) (3) (3) (57) PROJECT PEACOCK 'Alice At The Palace' Meryl Streep stars in this musical special based on Elizabeth Swados' music hall entertainment production, taken from the fantasies 'Alice in Wonderland' and 'Through The Looking Glass,' the story follows Alice through the marvelous world of the Carroll books. Alice meets the White Rabbit, the March Hare, and the Cheshire Cat. (90 mins.)
- (4) (13) OPEN ALL NIGHT
- (5) (22) LIFE ON EARTH 'The Infinite Variety' is the premiere episode of a new series detailing, with extraordinary wildlife photography, the story of evolution on this planet. Hosted by actor-adventurer David Attenborough. (60 mins.)
- (6) (7) (8) (27) WALT DISNEY 'Tales Of The Apple Dumpling Gang'
- (11) (33) PARADOX ON 72ND STREET Authors Philip Slater and Dr. Lewis Thomas provide the commentary for this documentary on individualism and American society which features the anonymous passerby in the vicinity of 72nd Street and Broadway in New York City. (60 mins.)
- 8:05 (17) CHAMPIONSHIP WRESTLING
- 8:30 (4) (13) MAKING A LIVING
- 9:00 (4) (13) THE LOVE BOAT
- (5) (22) ALL CREATURES GREAT AND SMALL
- (6) (8) CBS SATURDAY NIGHT MOVIE 'Help Wanted: Male' 1982
- (7) (27) COLLEGE BASKETBALL Tennessee vs Vanderbilt

8 HOUR

*** "RING, BELL, BIRTHDAY SPECIAL"

- 9:05 (17) FOOTBALL SATURDAY ON TBS
- 9:30 (2) (3) (3) (57) LIVE FROM STUDIO 8H: CARUSO REMEMBERED The New York Philharmonic, conducted by its music director, Zubin Mehta, and Metropolitan Opera star, Placido Domingo, share the stage for a tribute to the music and magic of the great tenor Enrico Caruso. (90 mins.)
- 10:00 (4) (13) FANTASY ISLAND
- (5) (22) MASTERPIECE THEATRE 'Duchess of Duke Street: Ain't We Got Fun' In the final episode, Louisa has become a living legend, and an ambitious young author wants to write her biography. (60 mins.)
- (11) (33) COLLEGE BASKETBALL Marshall University vs The Citadel
- 10:05 (17) TBS WEEKEND NEWS
- 10:35 (17) JAPAN BOWL A major college All Star game live from Tokyo.
- 11:00 (2) (57) IT'S YOUR BUSINESS
- (3) (3) (6) (7) (8) (27) NEWS
- (4) (13) ABC NEWS
- (4) (13) NEWS
- 11:15 (2) (57) COLLEGE BASKETBALL Alabama vs University Of Kentucky
- 11:30 (3) (3) COLLEGE BASKETBALL
- (4) (13) SIX MILLION DOLLAR MAN
- (6) (8) MOVIE - (SUSPENSE) *** "Quiller Memorandum" 1966 George Segal, Alec Guinness. An American secret agent investigates a neo-Nazi movement in modern day Berlin. (2 hrs.)
- (7) (27) COLLEGE BASKETBALL Alabama vs Kentucky
- 12:00 (11) (33) SARAH VAUGHN IN CONCERT
- 12:30 (4) (13) ROCK CONCERT
- 1:30 (3) (3) MOVIE - (ADVENTURE) *** "King Rat" 1965 George Segal, Tom Courtenay. American corporal, one of 10,000 prisoners in notorious Changi Prison, is despised by a British marshal for the wealth he has gained by trading with the enemy. (2 hrs.)
- 1:35 (17) MOVIE - (MUSICAL-COMEDY) *** "Time, The Place And The Girl" 1946 Dennis Morgan, Martha Vickers. Two go-getters try to operate a night club. (2 hrs.)
- 3:35 (17) MOVIE - (MUSICAL) *** "Blues In The Night" 1941 Pricilla Lane, Jack Carson. Taut, original musical drama of a band splitting up, each member finding tragedy and disappointment on his own. (2 hrs.)
- 5:35 (17) AGRICULTURE USA



JAN. 17, 1982

MORNING

- 6:00 (7) (27) CISCO KID
- 6:05 (17) BETWEEN THE LINES
- 6:25 (4) (13) NEWS
- 6:30 (3) (3) CHRISTOPHER CLOSEUP
- (4) (13) BANNER REVIVAL CENTER
- (6) (8) A BETTER WAY
- (7) (27) TOBACCO TALK
- 7:00 (2) (57) TIME FOR REFRESHING
- (3) (3) THIS IS THE LIFE
- (4) (13) REV. J. SAMUEL RASNAKE
- (6) (8) OLD TIME GOSPEL HOUR
- (7) (27) KENNETH COPELAND
- (11) (33) MARKET TO MARKET
- 7:05 (17) JAMES ROBISON
- 7:30 (2) (57) AT HOME WITH THE BIBLE



TV COMPUTLOG SERVICES, INC.

MARIAN ROSE WHITE

Newcomer Nancy Cartwright stars in a shocking drama with a happy ending in the title role of "Marian Rose White," a new motion picture-for-television based on the real-life story of a normal girl who spent 30 years in a state asylum, to be broadcast on "The CBS Tuesday Night Movies," TUESDAY, JANUARY 19.

Katharine Ross stars as sympathetic Nurse Bonnie MacNeil, with a special guest appearance by Valerie Perrine (pictured) in her first television film.

The film is a dramatized version of what happened to 9-year-old Marian Rose White as a result of Depression-days economics. Her father died and left his wife penniless with two children to raise. Unable to handle her daughter, the mother placed the child in the Sonoma (Calif.) State Hospital for the Feebleminded.

CHECK LISTINGS FOR EXACT TIME.

- (3) (3) MUSIC AND THE SPOKEN WORD
- (4) (13) JAMES ROBISON
- (11) (33) VICTORY GARDEN
- 7:35 (17) IT IS WRITTEN
- 8:00 (3) (3) SUNDAY MORNING
- (4) (13) OLD TIME GOSPEL HOUR
- (6) (8) DAY OF DISCOVERY
- (7) (27) ORAL ROBERTS
- (11) (33) SESAME STREET
- 8:05 (17) THREE STOOGES AND FRIENDS
- 8:30 (2) (57) R.A. WEST REVIVAL
- (3) (3) ORAL ROBERTS
- (6) (8) REV. LEONARD REPASS
- 9:00 (2) (57) SUNDAY SCHOOL
- (3) (3) GOSPEL SINGING JUBILEE
- (4) (13) WHAT DOES THE BIBLE PLAINLY SAY?
- (6) (7) (8) (27) CBS SUNDAY MORNING
- (11) (33) MISTER ROGERS
- 9:05 (17) LOST IN SPACE
- 9:30 (2) (57) REV. LEONARD REPASS
- (4) (13) ROBERT SCHULLER (CAPTIONED)
- (11) (33) POLKA DOT DOOR
- 10:00 (2) (57) BIG CREEK BAPTIST CHURCH SERVICE
- (3) (3) REX HUMBARD
- (4) (13) REV. R.A. WEST
- (11) (33) CHECKING IT OUT
- 10:05 (17) THE LIGHTER SIDE OF THE NEWS
- 10:30 (3) (3) HUMAN DIMENSIONS
- (4) (13) JIMMY SWAGGART
- (6) (8) ERNEST ANGLELY HOUR
- (7) (27) DAY OF DISCOVERY
- (11) (33) 3-2-1 CONTACT
- 10:35 (17) MOVIE - (COMEDY) *** "An Alligator Named Daisy" 1957
- 11:00 (2) (57) GOSPEL JAMBOREE PRESENTS
- (3) (3) TV CHAPEL
- (7) (27) IT IS WRITTEN
- (11) (33) ONCE UPON A CLASSIC 'The Talisman' As Sir Kenneth and Ilderim ride along a narrow mountain pass, they are jumped by a wild, hairy-looking creature. (Closed-Captioned; U.S.A.)
- 11:30 (2) (57) R.A. WEST REVIVAL
- (3) (3) IT'S YOUR BUSINESS
- (4) (13) REX HUMBARD
- (6) (8) FAITH ALIVE
- (7) (27) FACETHENATION CBS News Correspondent George Herman is moderator.
- (11) (33) THIS OLD HOUSE

AFTERNOON

- 12:00 (2) (57) OLD TIME GOSPEL HOUR
- (3) (3) AT ISSUE
- (4) (13) WORLD TOMORROW
- (6) (8) FACETHENATION
- (7) (27) DIRECTIONS

- (11) (33) MOVIE - (WESTERN) *** "Riders of the Rockies" 1937 Tex Ritter. A cowboy turns rustler to catch a border gang. (60 mins.)
- 12:30 (3) (3) MEET THE PRESS
- (4) (13) VIRGIL Q. WACKS
- (6) (8) SHOPSMITH
- (7) (27) NEWSMAKER '82'
- 1:00 (2) (57) COLLEGE BASKETBALL '82 Teams to be announced.
- (3) (3) BIG 3 BOWLING
- (4) (13) TOWN CRIER
- (5) (22) COLLEGE BASKETBALL Austin Peay vs Morehead
- (6) (8) NBA ON CBS Philadelphia 76ers vs New Jersey Nets, with Dick Stockton and Bill Russell providing the commentary from the Brendan Byrne arena in East Rutherford, New Jersey. (2 hrs., 15 mins.)
- (7) (27) MOVIE - (ADVENTURE) *** "King Of The Khyber Rifles" 1954
- (11) (33) MOVIE - (CLASSIC) *** "Blue Bird" 1940 Shirley Temple, Spring Byington. The fame fantasy classic of a little girl's search for happiness. (90 mins.)
- 1:05 (17) MOVIE - (MUSICAL-COMEDY) *** "Mr. Music" 1950
- 1:30 (4) (13) BIBLICAL VIEWPOINTS
- 2:00 (3) (3) COLLEGE BASKETBALL '82 (JOINED IN PROGRESS) Louisville vs Missouri or Georgetown vs Syracuse
- (4) (13) THIS WEEK WITH DAVID BRINKLEY
- 2:30 (11) (33) SNEAK PREVIEWS
- 3:00 (2) (3) (3) (57) SPORTS WORLD Scheduled coverage of a middleweight boxing 10ROUND BETWEEN Bobby Czyz and Robbie Sims from West Orange, New Jersey; American Professional Gymnastics Classic from Miami Beach, Florida. (90 mins.)
- (4) (13) 700 CLUB TELETHON
- (5) (22) COMMUNICATING THROUGH LITERATURE
- (7) (27) PROGRAM UNANNOUNCED
- (11) (33) MATINEE AT THE BIJOU
- 3:15 (6) (7) (8) (27) GRANDPRIX MASTERS TENNIS CBS Sports provides coverage of the final matches of this tournament; John McEnroe, Jose-Luis Clerc and Jimmy Connors are expected to compete. Brent Musburger hosts from the CBS Sports Desk, and Tony Trabert and John Newcombe provide the commentary from Madison Square Garden in New York City. (2 hrs., 45 mins.)
- 3:35 (17) MOVIE - (DRAMA) *** "Before And After"

- 4:30 (2) (3) (3) (57) BOB HOPE DESERT CLASSIC Don Criqui and Bruce Devlin report on the action from the Indian Wells Country Club in Palm Springs.
- (11) (33) WOODWRIGHT'S SHOP
- 5:00 (4) (13) TELETHON CONTINUES
- (5) (22) QUILTING
- (11) (33) WORLD AT WAR
- 5:30 (5) (22) THIS OLD HOUSE The rehabilitation of a single family tract house opens the new season, as host Bob Vila focuses on work the average homeowner can handle.
- 5:35 (17) CHAMPIONSHIP WRESTLING

EVENING

- 6:00 (5) (22) WOODWRIGHT'S SHOP
- (6) (8) NEWS
- (7) (27) OUR TOWN
- (11) (33) SULLIVANS
- 6:30 (2) (57) NBC NEWS
- (3) (3) NBC NEWS
- (5) (22) WORLD OF COOKING
- (6) (8) CBS NEWS
- (7) (27) JOE HALL SHOW
- 6:35 (17) NICE PEOPLE
- 7:00 (2) (3) (3) (57) PEACOCK SHOWCASE 'The Electric Grandmother' Maureen Stapleton stars in this adaptation of Ray Bradbury's science fiction story in which a harried widower hires a mechanical grandmother that looks human with many human qualities to care for his children and the running of his home.
- (4) (13) TELETHON CONTINUES
- (5) (22) CHECKING IT OUT Correspondents Nely Alvarez and Mike McKinnon file reports on a migrant farmworkers' strike in the Texas panhandle; a California skydivers club; and actress Pricilla Lopez, who stars as Harpo Marx in the Broadway hit 'A Day in Hollywood-A Night in the Ukraine.'
- (6) (7) (8) (27) 60 MINUTES CBS News Correspondents Mike Wallace, Morley Safer, Harry Reasoner and Ed Bradley are the on-air editors of this weekly news magazine. (60 mins.)
- (11) (33) NEW FACES
- 7:05 (17) MOVIE - (COMEDY) *** "Hello Down There" 1969 Tony Randall, Janet Leigh. A typical American family conducts an experiment, living underwater for one month. (2 hrs.)
- 7:30 (5) (22) WERE YOU THERE? 'Oscar Micheaux, Film Pioneer' An affectionate portrait of 1930's film producer-director Oscar Micheaux as he is remembered by two of his stars: Bee Freeman, 'The Sepia Mae West,' and Lorenzo Tucker, 'The Black Valentino'.

11 33 KNOW YOUR SCHOOLS: PUTNAM COUNTY

8:00 (2) (3) (3) (5) CHIPs Jon and Poncharebaffled by a gang of crooks who use lasers to disable their victims; and Jon gets a chance to meet his boyhood idol, now an aging cowboy star. (60 mins.)

(5) (1) (2) (3) NOVA 'Test Tube Babies' Doctors have at last achieved the conception of human babies outside the womb. Is this new proof of the awesome potential of science to improve our lives, or have these scientists opened up Pandora's Box, wrestling from nature far more control over human life than they should have? (Closed-Captioned; U.S.A.) (60 mins.)

(6) (7) (8) (27) ARCHIE BUNKER'S PLACE Someone is getting into Archie's storeroom at night, and while his employees think added security is the answer, Archie has ideas of his own to see that the intruder stays out or gets caught.

8:30 (6) (7) (8) (27) ONEDAY AT A TIME A bewildered Barbara finds herself the object of over-abundant affection as Grandmas Romano and Cooper each vie for favored status.

9:00 (2) (3) (3) (5) MAGIC WITH THE STARS Orson Welles and Jaclyn Smith are hosts, with Robert Guillaume and Loni Anderson as special guest hosts for this special featuring top magicians and an array of Hollywood stars in dangerous, mystifying and humorous illusions. (2 hrs.)

(4) (13) SUNDAY NIGHT MOVIE 'The Onion Field' 1979 Stars: John Savage, James Woods, Joseph Wambaugh's factual docudrama of the murder of a police officer and its effects on his partner and the murderers. (2 hrs., 35 mins.) (Closed-Captioned; U.S.A.)

(5) (11) (22) (33) MASTERPIECE THEATRE 'Flame Trees of Thika: Happy New Year' The Grants leave Elspeth with the conservative Mrs. Nimmo while they are off to the New Year races in Nairobi. (Closed-Captioned; U.S.A.) (60 mins.)

(6) (7) (8) (27) ALICE Tommy's having girl trouble and Mel thinks he is best suited to give the teenager some personal advice.

9:05 (17) ATLANTIC CITY ALIVE!

9:30 (6) (7) (8) (27) THE JEFFERSONS George takes Ralph to lunch on 'National Doorman Day' and spots Helen Willis at the next table clinking glasses with 'another man.'

10:00 (5) (22) DICK CAVETT SHOW (6) (7) (8) (27) TRAPPER JOHN, M.D. Someone is killing patients at San Francisco Memorial, and the investigating detective's prime suspect seems to be Dr. Sarah Franklin, the hospital's new specialist in therapy for pain. (60 mins.)

(11) (33) DAVID SUSSKIND SHOW

10:05 (17) TBS WEEKEND NEWS

10:30 (5) (22) DICK CAVETT SHOW

11:00 (2) (5) (7) (8) (27) COMMUNIQUE

(3) (3) (6) (7) (8) (27) NEWS

(11) (33) LAWMAKERS

11:05 (17) CARIBBEAN NIGHTS

11:15 (7) (27) CBS NEWS

11:30 (2) (5) (7) (8) (27) NBC LATE NIGHT MOVIE 'The Gangster Chronicles' Part II After the slaying of their mentor, Arnold Rothstein, Luciano, Lasker and Siegel try to

vain to arrange a truce with their rivals; Lasker goes to Havana to establish a base for their liquor and gambling interests. (Repeat; 2 hrs.)

(3) (3) SCTV COMEDY NETWORK

(6) (8) SHANA NA

(7) (27) CBS LATE MOVIE 'Pods, The Clonus Horror' 1977 A young couple is caught in the horror of a society that uses clones to achieve 'extended life.' (2 hrs.)

(11) (33) INSIDE WASHINGTON

11:35 (4) (13) 700 CLUB TELETHON (CONTINUES)

(17) OPEN UP

12:00 (6) (8) PORTRAIT OF A LEGEND

12:35 (17) MOVIE-(DRAMA)**½ 'Moonrise' 1948 Dane Clark, Gail Russell. The son of a hillbilly murderer is goaded into a fight with his tormentor and kills him. (115 mins.)

1:35 (4) (13) TELETHON CONTINUES

2:30 (17) MOVIE-(COMEDY)

*** 'My Favorite Spy' 1951 Bob Hope, Hedy Lamarr. A man resembling a murdered spy is thrust into international intrigue. (115 mins.)

4:25 (17) MOVIE-(MYSTERY)

** 'He Ran All The Way' 1951 John Garfield, Shelley Winters. A girl hides a fugitive cop killer, but doublecrosses him once her family is safe. (95 mins.)

monday

JAN. 18, 1982

EVENING

6:00 (2) (3) (3) (4) (6) (8) (13) (57) NEWS

(5) (11) (22) (33) 3-2-1 CONTACT

(7) (27) NEWS (CONTINUES FROM DAYTIME)

6:05 (17) ANDY GRIFFITH SHOW

6:30 (2) (3) (3) (57) NBC NEWS

(4) (13) ABC NEWS

(5) (22) PADDINGTON BEAR

(6) (7) (8) (27) CBS NEWS

(11) (33) DR. WHO

(17) GOMER PYLE

6:35 (2) (57) BIBLICAL VIEWPOINT

7:00 (3) (3) (7) (27) PM MAGAZINE

(4) (13) MUPPET SHOW

(5) (11) (22) (33) MACNEIL-LEHRER REPORT

(6) (8) TIC TAC DOUGH

7:05 (17) CAROL BURNETT AND FRIENDS

7:30 (2) (57) WILD KINGDOM

(3) (3) YOU ASKED FOR IT

(4) (13) JEFFERSONS (CAPTIONED)

(5) (22) ALL THINGS CONSIDERED SPECIAL The economic, political and social state of 'Main Street' America is reviewed in this special based on National Public Radio's award-winning newsmagazine 'All Things Considered.' (60 mins.)

(6) (8) FAMILY FEUD

(7) (27) M.A.S.H.

(11) (33) NIGHTLY BUSINESS REPORT

7:35 (17) SANFORD AND SON

8:00 (2) (3) (3) (57) LITTLE HOUSE ON THE PRAIRIE

Laura Wilder, who is pregnant, is left to care for a newly planted orchard, but when drought sets in, she becomes perilously close to death as the hard work and dry heat exhaust her. (60 mins.) (Closed-Captioned; U.S.A.)

(4) (13) THAT'S INCREDIBLE

(6) (7) (8) (27) MR. MERLIN

Alex packs Max and Zac off on a camping trip to stop their intergenerational squabbling.

(11) (33) GREAT PERFORMANCES 'Brideshead Revisited: Et In Arcadia Ego' Evelyn Waugh's

novel of two young men and how their relationship during their years at Oxford changed their lives is dramatized in this series starring Anthony Andrews, Jeremy Irons and Diana Quick and features Laurence Olivier, Claire Bloom and John Gielgud. (2 hrs.)

9:30 (6) (7) (8) (27) HOUSE CALLS Dr. Michael's confidence is shattered when a patient with chest pains insists on bringing in a group of specialists who scare the daylight out of him.

10:00 (6) (7) (8) (27) PEOPLE OF THE YEAR Bob Newhart hosts this special on the 25 most intriguing people of 1981 as chosen by the editors of People

novel of two young men and how their relationship during their years at Oxford changed their lives is dramatized in this series starring Anthony Andrews, Jeremy Irons and Diana Quick and features Laurence Olivier, Claire Bloom and John Gielgud. (2 hrs.)

8:05 (17) MOVIE-(MYSTERY)

**½ 'Portrait in Black' 1960 Lana Turner, Anthony Quinn. A shipping tycoon's beautiful second wife and doctor plan to hasten his death. (2 hrs., 15 mins.)

8:30 (5) (22) MAKING IT COUNT

(6) (7) (8) (27) PRIVATE BENJAMIN Benjamin is angry that Winter is not allowed to volunteer for a special Army guerrilla-combat team because she is a woman, and takes the initiative in persuading the Army to change its rules.

9:00 (2) (3) (3) (57) MONDAY NIGHT AT THE MOVIES

'The Long Summer Of George Adams' 1982 Stars: James Garner, Joan Hackett, Alex Harvey. A railroad man faces personal and family crises when diesel replaces steam engines on the railroad and he is faced with sudden unemployment. (2 hrs.)

(4) (13) ABC MONDAY NIGHT MOVIE

'Fantasies' 1982 Stars: Suzanne Pleshette, John Gabriel, Robert Vaughn. The creator of a successful late-night soap opera finds her life in danger when she desperately tries to discover who is murdering the cast members of her show. (2 hrs.)

(5) (22) GREAT PERFORMANCES 'Brideshead Revisited: Et In Arcadia Ego' Evelyn Waugh's

novel of two young men and how their relationship during their years at Oxford changed their lives is dramatized in this series starring Anthony Andrews, Jeremy Irons and Diana Quick and features Laurence Olivier, Claire Bloom and John Gielgud. (2 hrs.)

(6) (7) (8) (27) M.A.S.H. A shiver of excitement runs through the 4077th when celebrity newsman Clayton Kibbee visits to write stories about wounded G.I.s.

9:30 (6) (7) (8) (27) HOUSE CALLS Dr. Michael's confidence is shattered when a patient with chest pains insists on bringing in a group of specialists who scare the daylight out of him.

10:00 (6) (7) (8) (27) PEOPLE OF THE YEAR Bob Newhart hosts this special on the 25 most intriguing people of 1981 as chosen by the editors of People

magazine. The 25 luminaries were selected from the worlds of motion pictures, television, music, sports, literature and politics. (60 mins.)

10:20 (17) TBS EVENING NEWS

11:00 (2) (3) (3) (4) (6) (7) (8) (13) 27 NEWS

(11) (33) DOCTOR IN THE HOUSE

11:05 (17) ALL IN THE FAMILY

11:30 (2) (3) (3) (57) THE TONIGHT SHOW 'The Best Of Carson' Guests: Jim Fowler, Michael Landon, Donna Theodore.

(4) (13) ABC NEWS NIGHTLINE Anchored by Ted Koppel.

(6) (7) (8) (27) CBS LATE MOVIE Quincy, M.E.: 'Touch Of Death' A martial arts expert dies without apparent reason and Sam, a relative of the dead man, insists that Quincy not perform an autopsy, claiming it is a violation of Japanese custom. (Repeat) Banacek: 'Project Phoenix' Banacek investigates the disappearance of an experimental automobile that vanished on its way to Boston. (Repeat)

(11) (33) ABC CAPTIONED NEWS

11:35 (17) MOVIE-(DRAMA)**½ 'Companions In Nightmare' 1967 Mervyn Douglas, Anne Baxter. A group of emotionally disturbed people come together at a research institute for therapy, but their illnesses get out of hand and half of them are murdered before the guilty one is discovered.

12:00 (4) (13) ABC MOVIE OF THE WEEK 'Return Of The Mod Squad' 1979 Stars: Michael Cole, Peggy Lipton, Clarence Williams III. The Mod Squad come back to the force after a seven-year absence to help their old boss, who is the victim of mysterious sniper attacks, and are thrust into a world of crime they neither know nor understand.

(11) (33) PBS LATE NIGHT

12:30 (3) (3) TOMORROW COAST-TO-COAST

Guests: Bruce Jenner, a discussion of medical malpractice with Dr. Carl Mauer and Lawrence Landskroner. (Repeat; 90 mins.)

1:35 (17) MOVIE-(DRAMA)**½ 'Girl Named Tamiko' 1963 Laurence Harvey, France Nuyen. When an ambitious European photographer in Tokyo courts an American woman to win U.S. citizenship, he doesn't reckon with his deep love for a Japanese woman. (2 hrs., 15 mins.)

2:13 (4) (13) ADAM 12

2:43 (4) (13) GREEN ACRES

3:50 (17) MOVIE

-(ADVENTURE)**½ 'Cry Wolf' 1947

TV COMPULOG SERVICES, INC.

PRIME SUSPECT

Mike Farrell, Marnie Wilson (center) and Veronica Cartwright star in "Prime Suspect," a stirring drama about a happily married, apparently law-abiding citizen whose tranquil life is suddenly shattered when he becomes the prime suspect in a police hunt for a sex murderer, to be broadcast on "The CBS Wednesday Night Movies," WEDNESDAY, JANUARY 20.

Amy McCleary's (Terri Garr) coverage of the latest in a slew of sex murders of young blonde girls brings her into direct contact with the suspect, Frank Staplin (Farrell). Miss Cartwright plays Staplin's supportive wife, Janice.

Staplin's life and reputation are effectively damaged following his purchase of some cookies from young Sharon Harris (Elizabeth Hoy), who later is found murdered.

CHECK LISTINGS FOR EXACT TIME.

PRIME SUSPECT



Mike Farrell, Marnie Wilson (center) and Veronica Cartwright star in "Prime Suspect," a stirring drama about a happily married, apparently law-abiding citizen whose tranquil life is suddenly shattered when he becomes the prime suspect in a police hunt for a sex murderer, to be broadcast on "The CBS Wednesday Night Movies," WEDNESDAY, JANUARY 20.

Amy McCleary's (Terri Garr) coverage of the latest in a slew of sex murders of young blonde girls brings her into direct contact with the suspect, Frank Staplin (Farrell). Miss Cartwright plays Staplin's supportive wife, Janice.

Staplin's life and reputation are effectively damaged following his purchase of some cookies from young Sharon Harris (Elizabeth Hoy), who later is found murdered.

CHECK LISTINGS FOR EXACT TIME.

tuesday

JAN. 19, 1982

EVENING

6:00 (2) (3) (3) (4) (6) (8) (13) (57) NEWS

(5) (11) (22) (33) 3-2-1 CONTACT

(7) (27) NEWS (CONTINUES FROM DAYTIME)

6:05 (17) ANDY GRIFFITH SHOW

6:30 (2) (3) (3) (57) NBC NEWS

(4) (13) ABC NEWS

(5) (22) G.E.D.

(6) (7) (8) (27) CBS NEWS

(11) (33) DR. WHO

6:35 (17) GOMER PYLE

7:00 (2) (57) RON'S BARGAIN BARN

(3) (3) (7) (27) PM MAGAZINE

(4) (13) MUPPET SHOW

(5) (11) (22) (33) MACNEIL-LEHRER REPORT

(6) (8) TIC TAC DOUGH

7:05 (17) CAROL BURNETT AND FRIENDS

Guests: Anthony Newley, Dick Martin.

7:30 (2) (57) HEADWATERS

(3) (3) YOU ASKED FOR IT

(4) (13) JEFFERSONS (CAPTIONED)

(5) (22) PARADOX ON 72ND STREET

Authors Philip Slater and Dr. Lewis Thomas provide the commentary for this documentary on individualism and American society which features the anonymous passerby in the vicinity of 72nd Street and Broadway in New York City. (60 mins.)

(6) (8) FAMILY FEUD

(7) (27) M.A.S.H.

HOW TO USE YOUR ARMY BENEFITS AT HOME.

Just because you left the Army doesn't mean you have to leave all your Army benefits behind. Serve with us 16 hours a month plus two weeks active duty, and you can still enjoy low-cost government life insurance, PX privileges, not to mention a nice extra income and valuable retirement points that build on what you've already learned on active duty. For more details, call your local Army Reserve Recruiter.



MEET TODAY'S ARMY RESERVE

11 33 NIGHTLY BUSINESS REPORT

7:35 (17) NBA BASKETBALL Atlanta Hawks vs Portland Trail Blazers

8:00 (2) (3) (3) (57) FATHER MURPHY Left in charge of the school, Moses Gage reluctantly allows it to be turned into a part-time gambling den, which gives nemesis Howard Rodman all the ammunition he needs to close it down. (60 mins.) (Closed-Captioned; U.S.A.)

(4) (13) HAPPY DAYS Fonzie is faced with the dilemma of placing his grandmother in a nursing home. (Closed-Captioned; U.S.A.)

(5) (22) AMERICAN PLAYHOUSE 'King of America' This original drama by B.J. Merholz traces the experiences of a young, strong-willed Greek sailor who jumps ship in New York Harbor in 1915 with hopes of making a new life for himself in America. (6) (7) (8) (27) SIMON AND SIMON

(11) (33) LIFE ON EARTH

'Building Bodies' The sea is the site of the earliest forms of life on earth, and descendants of these life forms can be found today. This episode looks at three groups of marine invertebrates that have endured the ages. (60 mins.)

8:30 (4) (13) LAVERNE AND SHIRLEY Shirley is horrified to learn that the blind date Laverne arranged for her is with a furrier. (Closed-Captioned; U.S.A.)

9:00 (2) (3) (3) (57) BRET MAVERICK

When a proposed railroad route threatens to destroy his ranch, Maverick concocts an elaborate counter-attack against 'big business.' (60 mins.)

(4) (13) THREE'S COMPANY

Chaoshit's the trio's apartment when Cindy hires on as a part-time maid to make some extra money. (Closed-Captioned)

(6) (7) (8) (27) CBS TUESDAY NIGHT MOVIE

'Marian Rose White' 1982 Stars: Nancy Cartwright, Charles Aidman, Ruth Silveira. True story of a normal girl who, because of her poor eyesight and unusually high spirits, was placed in the Sonoma California State Hospital for the Feeble-minded for 30 years. (2 hrs.)

9:30 (4) (13) TOO CLOSE FOR COMFORT

Henry receives a series of mysterious fan letters from an admirer who signs his name 'X.'

9:50 (17) TBS EVENING NEWS

10:00 (2) 57 FLAMINGO ROAD
Constance uses her affair with Julio to get closer to Field; in gratitude for getting rid of the no-good Tony, Lute Mae goes along with Mike Tyrone's plans for her club. (60 mins.)

(4) 13 HARTTOHART
The Harts visit Jennifer's old home in Maryland where they discover that her father's past in the OSS makes him and them the target of the son of a Nazi war criminal. (60 mins.) (Closed-Captioned; U.S.A.)

10:30 (5) 22 WORLD OF FERNANDO BOTERO
(11) 33 FIRING LINE
'Resolved: This house approves the economic initiative of President Reagan.' Part I. Guest: John Kenneth Galbraith. Host: William F. Buckley, Jr. (60 mins.)

11:00 (2) 3 3 4 6 7 8 13
(27) 57 NEWS

11:05 (17) ALL IN THE FAMILY

11:30 (2) 3 3 57 THE TONIGHT SHOW
'The Best of Carson' Guests: Bob Hope, Ray Charles, Teri Garr. (Repeat; 60 mins.)

(4) 13 ABC NEWS NIGHT-LINE
Anchored by Ted Koppel.

(6) 7 8 27 CBS LATE MOVIE
Alice: 'Mel's Cup' Alice contributes an old trophy cup of Mel's to a church rummage sale without realizing that it is an irreplaceable memento. (Repeat) McCloud: 'Top of the World, Ma' The syndicate tries to frame football player Bubba Smith for murder. (Repeat)

(11) 33 ABC CAPTIONED NEWS

11:35 (17) MOVIE
-(ADVENTURE) ** 'Incident At Phantom Hill' 1966 Robert Fuller, Dan Duryea. A million dollars in gold waits for two desperate men and a blond wildcat through a thousand miles of desert heat. (115 mins.)

12:00 (4) 13 FANTASY ISLAND
A bungling process server dreams of becoming a Sam Spade-like detective; and a timid man yearns to earn the respect of his family. (Repeat; 70 mins.)

(11) 33 PBS LATE NIGHT

12:30 (3) 3 TOMORROW COAST-TO-COAST

1:10 (4) 13 ADAM 12

1:30 (17) MOVIE
-(WESTERN-ADVENTURE) ** 1/2 'The Savage' 1952 Charlton Heston, Susan Morrow. Man, raised by the Sioux as a boy, is torn between his loyalty for his race and the love of his adopted tribe. (2 hrs.)

1:40 (4) 13 GREEN ACRES

3:30 (17) MOVIE -(DRAMA) **
'Spanish Gardner' 1956 Dirk Bogarde, Maureen Lawson. A Spanish gardener tries to uplift the ideas of his employer's young son. (2 hrs.)

5:30 (17) RAT PATROL

daytime

WED THRU TUES

MORNING

6:00 (6) 8 700 CLUB
(7) 27 TOWN AND COUNTRY
(17) CNN NEWS

6:10 (4) 13 NEWS

6:15 (4) 13 JIMMY SWAGGART
(11) 33 LILIAS, YOGA AND YOU

6:30 (3) 3 MORNING REPORT

6:45 (4) 13 ASSEMBLY ECHOES
(11) 33 A.M. WEATHER

7:00 (2) 3 3 57 TODAY
(4) 13 GOOD MORNING AMERICA
(6) 7 8 27 WAKE UP

(11) 33 VARIOUS PROGRAMMING

7:05 (17) FUN TIME

7:30 (6) 7 8 27 MORNING
(11) 33 SESAME STREET (MON.)

8:00 (11) 33 SESAME STREET (EXC. MON.)

8:05 (17) I DREAM OF JEANNIE

8:30 (11) 33 CABELL COUNTY SUPERINTENDENT'S REPORT (MON.)

8:35 (17) MY THREE SONS

8:45 (5) 22 N-SCHOOL PROGRAMMING
(11) 33 THIS WEEK IN KANAWHA COUNTY (MON.)

9:00 (2) 57 700 CLUB
(3) 3 BOB BRAUN SHOW
(4) 13 JIM BAKKER
(6) 8 RICHARD SIMMONS SHOW
(7) 27 HOUR MAGAZINE
(11) 33 IN-SCHOOL PROGRAMMING

9:05 (17) MOVIE 'Winter Meeting' (WED.), 'The Great Lie' (THUR.), 'The Letter' (FRI.), 'Canyon Passage' (MON.), 'Tap Roots' (TUE.)

9:30 (6) 8 SANFORD AND SON

10:00 (2) 57 MORNING STRETCH
(3) 3 REGIS PHILBIN SHOW
(4) 13 700 CLUB
(5) 22 IN-SCHOOL PROGRAMMING
(6) 7 8 27 ONEDAY AT A TIME

10:30 (2) 57 HOT FUDGE
(3) 3 BLOCKBUSTERS
(6) 7 8 27 ALICE

11:00 (2) 3 3 57 WHEEL OF FORTUNE
(4) 13 LOVE BOAT
(6) 7 8 27 PRICE IS RIGHT
(11) 33 IN-SCHOOL PROGRAMMING

11:05 (17) MOVIE 'Fame Is The Name Of The Game' (WED.), 'Bright Victory' (THUR.), 'Foxfire' (FRI.), 'The Egg And I' (MON.), 'Dark Angel' (TUE.)

11:30 (2) 57 BATTLESTARS
(3) 3 NEWS
(11) 33 SESAME STREET (EXC. TUE., THUR.)

11:57 (6) 7 8 27 NEWSBREAK

AFTERNOON

12:00 (2) 57 HEALTH FIELD
(4) 13 FAMILY FEUD
(5) 22 IN-SCHOOL PROGRAMMING
(6) 8 NEWS
(7) 27 UP TO THE MINUTE (EXC. MON., TUE.)
Here's Lucy (MON., TUE.)

12:30 (2) 3 3 57 DOCTORS
(4) 13 RYAN'S HOPE
(6) 7 8 27 YOUNG AND THE RESTLESS
(11) 33 3-2-1 CONTACT
(4) 13 FYI

12:58 (2) 3 3 57 DAYS OF OUR LIVES
(4) 13 ALL MY CHILDREN
(11) 33 IN-SCHOOL PROGRAMMING

1:05 (17) MOVIE 'Tarnished Angels' (WED.), 'Manhandled' (THUR.), 'Slaughter On Tenth Avenue' (FRI.), 'So Evil My Love' (MON.), 'A Breath Of Scandal' (TUE.)

1:30 (6) 7 8 27 AS THE WORLD TURNS

2:00 (2) 3 3 57 ANOTHER WORLD
(4) 13 ONE LIFE TO LIVE
(5) 22 IN-SCHOOL PROGRAMMING

2:30 (6) 7 8 27 SEARCH FOR TOMORROW

2:58 (4) 13 FYI

3:00 (2) 3 3 57 TEXAS
(4) 13 GENERAL HOSPITAL
(6) 7 8 27 GUIDING LIGHT
(11) 33 IN-SCHOOL PROGRAMMING

3:05 (17) FUN TIME

3:30 (5) 22 VARIOUS PROGRAMMING
(11) 33 OVER EASY
(17) FLINTSTONES

3:35 (6) 7 8 27 NEWSBREAK

3:57 (4) 13 FYI

3:58 (2) 57 MIKE DOUGLAS
(3) 3 MR. CARTOON
(4) 13 HAWAII FIVE-O
(5) 22 SESAME STREET

(6) 8 HOUR MAGAZINE
(7) 27 HERE'S LUCY (EXC. MON., TUE.)
Tattletales (MON., TUE.)
(11) 33 UNTAMED WORLD

4:05 (17) MUNSTERS

4:30 (7) 27 LAVERNE AND SHIRLEY AND COMPANY
(11) 33 MISTER ROGERS
(17) LEAVE IT TO BEAVER

5:00 (2) 57 JIM BAKKER
(3) 3 BARNEY MILLER
(4) 13 SCOOPY DOO
(5) 22 MISTER ROGERS
(6) 8 JOHN DAVIDSON SHOW
(7) 27 NEWS
(11) 33 SESAME STREET

5:05 (17) BRADY BUNCH

5:30 (3) 3 M.A.S.H.
(4) 13 ANDY GRIFFITH SHOW
(5) 22 ELECTRIC COMPANY (EXC. FRI.)
Once Upon A Classic (FRI.)

5:35 (17) BEVERLY HILLBILLIES

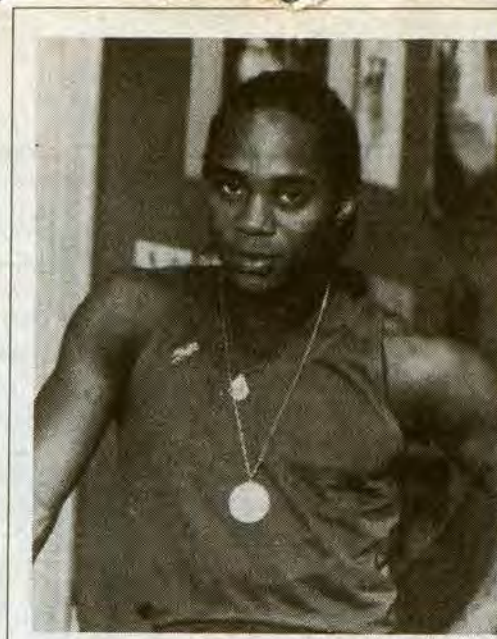

TV COMPUTLOG SERVICES, INC.

FAME

While the High School for Performing Arts is visited by Board of Education inspectors, dancer Leroy (Gene Anthony Ray, pictured) has bigger problems when his brother comes home from prison carrying a gun, in "Tomorrow's Farewell," on NBC-TV's "Fame," THURSDAY, JANUARY 21.

Dance teacher Lydia Grant (Debbie Allen) proves to the inspectors that the school doesn't need a gymnasium after her students "win legs down" in exercise competition over athletes from another high school. Meanwhile, Leroy inadvertently gets arrested trying to ditch the gun. His trip back on the right track is aided considerably by the understanding Miss Sherwood and common-sense advice from Bruno.

CHECK LISTINGS FOR EXACT TIME.

CALL

Heard 'round the universe

Two or more can play. Without reading the story, one player asks the other(s) to write the requested words, in order, on a separate sheet of paper. For a good laugh, plug in the answers and read the story back.

The interior decorator suggested we _____ our stairway,
paint the _____ s _____ and hang
_____ s in the window. But I told him it would look too

noun a color
noun adjective

Can you break the alien's code?

75•375•300•375•450 325•625
525•350•225•550•125•450•475•125
Each number corresponds to a letter in the alphabet.
The first two letters are given below.

75	A	B	C	D	E	F	G	H	I	J	K	L	M
375	N	O	P	Q	R	S	T	U	V	W	X	Y	Z

Last week's answer: ART FOR ART'S SAKE (Code: Multiples of 3, plus one)

MOON SCAN

1. Turquoise	Y F I S N S F I E F T E D A
2. Burgandy	A D Z K C I U A V R S U M O
3. Maroon	V S N C O T C J T O E A Y B
4. Violet	B E W A B J H H R A R B D E
5. Aquamarine	W S S L G U I W J O L Y M C
6. Ivory	C I H B P R A G O H A Q A U
7. Mauve	X O A K I K U N M N T T V P
8. Umber	D U J P E U L B L A Y O R D
9. Fuchsia	A Q U A M A R I N E U S O L
10. Royal blue	Y R S L Q V I X T B Y V B E
11. Black	E U Z B S L P F H M O W E Q
12. Rose	Z T G M R T E L O I V R H Y

Although it is the cells in the back of the eye (rods and cones) which receive light waves, it is the brain which distinguishes between colors—and the human brain can discriminate between nearly 8 million of them!



Phone 886-9101

The **BANK** **JOSEPHINE**

PRESTONSBURG, KENTUCKY

ALLEN • GARRETT • HAROLD • WHEELWRIGHT

Member
F.D.I.C.

CARD OF THANKS

The family of Gregory Shell wishes to thank all those who sent food, flowers, or who helped in any way. We would especially thank V.F.W. Post No. 5839, F.O.E. No. 2860, Mr. and Mrs. Bill Woods, Jr., Mr. and Mrs. Eli Schoolcraft, Oma Lafferty and family, the Winston Dillion family, the Ed Wright family, Mr. and Mrs. Sam Wallen, Blanche Justice, Mr. and Mrs. Lee Miller, Mr. and Mrs. James B. McKinney, Homer McKenzie and family, and Mr. and Mrs. Benton Owsley. We also appreciate the personal kindness and courteous services of the staff of the Carter Funeral Home.

Again, thank you all.

LUTHER SHELL AND FAMILY

DEALERSHIP LICENSE OK

The Motor Vehicle Dealer Board approved 52 applications for permanent automobile dealership licenses throughout the state and denied three at its meeting.

The approved applications included Jenny Wiley Toyota-GMC Inc., Prestonsburg.

POSITION OPEN

The City of Prestonsburg, a City of the Fourth Class, will accept applications until 4:00 p.m., January 26, 1982, for the position of Police Chief. Successful applicant will plan, organize, direct and coordinate the law enforcement activities of the Department of Public Safety. Special knowledge and skills will include an extensive knowledge of the principles and practices of modern police administration, organization, and operation as applied to field patrol activity, traffic control and safety, and criminal investigation. Applicant should possess an extensive knowledge of the use of all police policies as well as an ability to express ideas clearly and concisely, orally and in writing. Training and experience will include graduation from high school or equivalent plus three (3) years experience with one (1) year in a supervisory capacity; or a Bachelor's Degree in law enforcement plus one (1) year responsible supervisory experience. Other duties will be required as outlined in the Police Chief job description, on file at City Hall. Salary will be determined based on qualifications and experience. An excellent benefit package is included with the position. Mail applications to City of Prestonsburg, P.O. Box 31, Prestonsburg, Ky., 41653. Print on the outside of the envelope "Police Chief Applicant." The City of Prestonsburg is an Equal Opportunity Employer. For further information contact David Evans at 886-2335.

DAVID EVANS
City Administrator 1-6-3t.



PIKE BANKER HONORED...Irvin Lowe, right, chairman of the board of Pikeville National Bank and Trust Co., is shown being inducted into the Morehead State University Alumni Hall of Fame. The ceremony was conducted in Pikeville with MSU Alumni President James P. Pruitt, left, and MSU President Morris L. Norfleet, center, participating. Mr. Lowe, a 1934 alumnus of MSU, also received the Alumni Presidential Award for personal achievement in his 36-year banking career.

Do-It-Yourself Series
On KET For Homeowners

"This Old House," a weekly half-hour program designed to take the mystery out of home renovation, begins a new season Sunday, January 17 at 5:30 p.m. (ET), 4:30 p.m. (CT) on KET.

In the 13-week series, host Bob Vila and master carpenter Norm Abram take on the challenges of renovating a 1950's ranch-style tract home. Viewers can follow along step-by-step through every phase of the remodeling process—including design, kitchen and bath remodeling, energy conservation, roofing, landscaping and other improvements.

With each program, the question of hiring a professional contractor or doing it yourself will be discussed.

"Our goal is to show viewers how to renovate or improve their homes to make better use of existing space," said Russ Morash, series producer.

"There are a lot of young families on a limited budget who need or want more room, but can't afford to move. We'll help them 'find' the room and provide them with the technical means to do the job properly," Morash said.

"In these days of tight money and sky-high housing costs, people are looking for new answers, and creative, affordable solutions to their housing problems," said Morash. "This Old House" is a good place to start.

Census Bureau To Make
Survey on Employment

Local representatives of the Bureau of the Census will conduct a survey of employment in this area during the work week of January 18-22, Joseph S. Harris, director of the Bureau's regional office in Charlotte, N.C., announced today.

The survey is conducted for the U.S. Department of Labor is a scientifically designed sample of approximately 71,000 households throughout the United States. Employment and unemployment statistics based on results of this survey are used to provide a continuing measure of the economic health of the nation.

For example, in November the survey indicated that of the 107 million men and women in the civilian labor force, 98 million were employed. The jobless rate was 8.4 percent, up from 8.0 percent in October and 7.5 percent in September.

Information supplied by people participating in the survey is kept strictly confidential by law and the results are used only to compile statistical totals.

Interviewers who will visit households in this area include Patricia A. Walters, of East Point, Ky.

Times Want Ads Get Results!



SUNDY STORE COUPON

SIZE "C" OR "D"

RAY-O-VAC
BATTERIES



2 BATTERIES FOR 29¢

WITH THIS COUPON!

LIMIT 2 BATTERIES PER COUPON EXPIRES 1/22/82

SUNDY STORE COUPON

SYLVANIA

INSIDE FROST

40-60-75 OR 100 WATT LIGHT BULBS



2 BULBS FOR 29¢

WITH THIS COUPON!

LIMIT 2 BULBS PER COUPON EXPIRES 1/22/82

5 Lb. Bag Wild Bird Seed	ONLY!	99¢
2 Lb. Bag Sunflower Seed	ONLY!	99¢
#76 Kaz 1.2 Gallon Vaporizer	ONLY!	\$5.99
#2805 Kaz 2 Gallon Vaporizer W/Nite Lite	ONLY!	\$8.99
#SS-2 Snow Shovel	ONLY!	\$3.99
#RT10A Woodtone 1400 Watt Electric Heater		\$23.88
#7666 Northern King Size Heating Pad	ONLY!	\$10.99
#514 Redline Northern Heating Pad	ONLY!	\$7.88
#2210 Thermos Brand Icy/Hot Pint Vacuum Bottle	ONLY!	\$3.69
#3150D Aladdin Quart Vacuum Bottle w/Handle	ONLY!	\$3.99
Box of 20 Co-Tylenol Capsules	ONLY!	\$2.59
Bottle of 100-500 mg Nature's Bounty Natural Vitamin C With Rosehips	ONLY!	\$2.49
#630 Northern Cool Spray Humidifier	ONLY!	\$9.99
Bag of 30 Halls Cough Drops	ONLY!	79¢

Wendy's

DO YOU KNOW WHAT GOES GREAT WITH A HOT-OFF-THE-GRILL HAMBURGER?

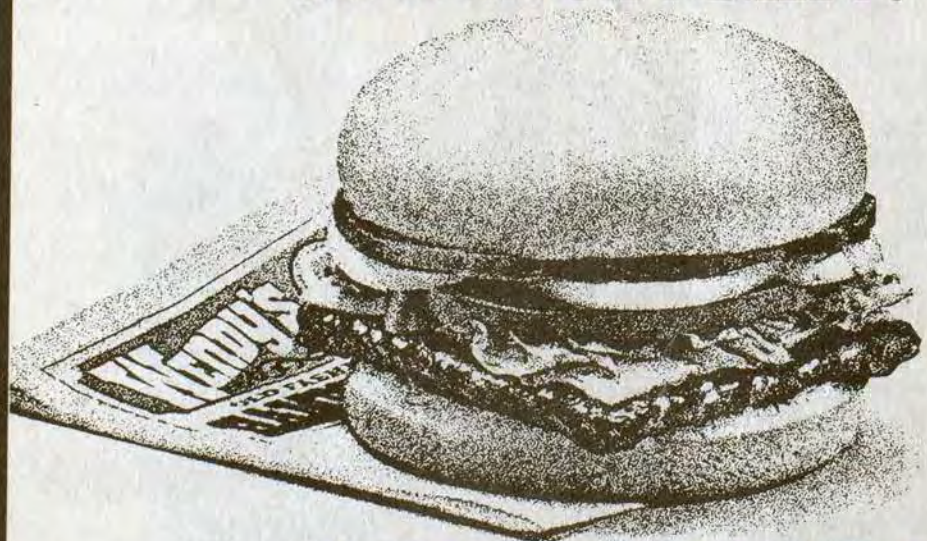

SOME REALLY HOT SAVINGS.

Buy any sandwich and Wendy's will give you a hot-off-the-grill single hamburger, free.

Just tear off and use our coupons.

AIN'T NO REASON TO GO ANYPLACE ELSE.

© 1982, Wendy's International, Inc. All Rights Reserved.

FREE SINGLE WHEN YOU BUY ANY SANDWICH
SAVE \$1.09

Coupon good at participating Wendy's. Not valid with any other offer or KIDS' FUN PAK. Please present coupon when ordering. One coupon per customer. Cheese, tomato and tax extra. OFFER EXPIRES JAN. 24, 1982.



FREE SINGLE WHEN YOU BUY ANY SANDWICH
SAVE \$1.09

Coupon good at participating Wendy's. Not valid with any other offer or KIDS' FUN PAK. Please present coupon when ordering. One coupon per customer. Cheese, tomato and tax extra. OFFER EXPIRES JAN. 24, 1982.



SUNDY STORE COUPON 3 OZ. SIZE VICKS FORMULA 440 DECONGESTANT COUGH MIXTURE WITH THIS COUPON! \$1.99 EXPIRES 1/22/82 LIMIT 2 PER COUPON	SUNDY STORE COUPON 1.5 OZ. SIZE VICKS VAPORUB DECONGESTANT, VAPORIZING OINTMENT WITH THIS COUPON! \$1.19 EXPIRES 1/22/82 LIMIT 2 PER COUPON	SUNDY STORE COUPON 12 OZ. SIZE MYLANTA LIQUID WITH THIS COUPON! \$1.99 EXPIRES 1/22/82 LIMIT 2 PER COUPON
SUNDY STORE COUPON 7 OZ. SIZE HEAD & SHOULDERS LOTION SHAMPOO WITH THIS COUPON! \$1.59 EXPIRES 1/22/82 LIMIT 2 PER COUPON	SUNDY STORE COUPON VICKS INHALER WITH DECONGESTANT ACTION WITH THIS COUPON! \$1.29 EXPIRES 1/22/82 LIMIT 2 PER COUPON	SUNDY STORE COUPON BOX OF 36 BAYER CHILDREN'S CHEWABLE ASPIRIN WITH THIS COUPON! 49¢ EXPIRES 1/22/82 LIMIT 2 PER COUPON
SUNDY STORE COUPON 11 OZ. LIQUID OR 5 OZ. CONCENTRATE TUBE PRELL SHAMPOO WITH THIS COUPON! \$1.49 EXPIRES 1/22/82 LIMIT 2 PER COUPON	SUNDY STORE COUPON PKG. OF 3 GOOD NEWS DISPOSABLE RAZORS WITH THIS COUPON! 69¢ EXPIRES 1/22/82 LIMIT 2 PER COUPON	SUNDY STORE COUPON NASAL SPRAY VICKS SINEX WITH THIS COUPON! \$1.69 EXPIRES 1/22/82 LIMIT 2 PER COUPON
SUNDY STORE COUPON 8 OZ. SPRAY DEODORANT OR 6 OZ. ANTI-PERSPIRANT SECRET SPRAY YOUR CHOICE! WITH THIS COUPON! \$2.29 EXPIRES 1/22/82 LIMIT 2 PER COUPON	SUNDY STORE COUPON 6 OZ. SIZE NYQUIL NIGHTTIME COLDS MEDICINE WITH THIS COUPON! \$2.49 EXPIRES 1/22/82 LIMIT 2 PER COUPON	SUNDY STORE COUPON BOX OF 28 & 14 FREE PLAYTEX NON-DEODORANT TAMPONS WITH THIS COUPON! \$2.19 EXPIRES 1/22/82 LIMIT 2 PER COUPON
SUNDY STORE VALUABLE COUPON PEPTO BISMOL 8 OZ. SIZE \$1.49 WITH THIS COUPON! LIMIT 2 PER COUPON EXPIRES 1/22/82		



More for your money

when you shop

PIGGLY WIGGLY

AT THIS CONVENIENT LOCATION:

Prestonsburg, Ky.

PIGGLY WIGGLY

No. 1 Medium
Yellow Onions 3 Lb. Bag

69¢

Washington State Extra Fancy Red or Golden Delicious

Apples
59¢ Lb.

FRESH PRODUCE

FRESH Spinach or Kale	10 Oz. Pk.	79¢
CALIFORNIA Carrots	2 Lb. Bag	69¢
CALIFORNIA LARGE Bell Peppers	Lb.	59¢
DELICIOUS Kiwi Fruit	Each	39¢

USDA Choice Beef

Whole Round Tips

\$1 79 Lb.

FRESH MEATS

WHOLE PORK Shoulder Butts	Lb.	\$1 19
PORK Shoulder Steaks	Lb.	\$1 39
USDA CHOICE EYE OF ROUND Steaks	Lb.	\$2 89
RUDY'S PORK Sausage Patties	12 Oz. Pkg.	\$1 49
HILLSHIRE REGULAR OR BEEF Smoked Sausage	Lb.	\$2 19
KAHN'S Sliced Bacon	16 Oz. Pkg.	\$1 69
SELECTO SLICED Slab Bacon	Lb.	\$1 39

FRESH SEAFOOD

FRESH Dressed Pollock	Lb.	\$2 59
FRESH Cod Fish Fillets	Lb.	\$2 59
FRESH Flounder Fillets	Lb.	\$2 49

USDA Choice Bottom

Round Roast **\$1 99** Lb.

Buttermilk Texas Style
Piggly Wiggly Biscuits

5 For **\$1**
6-Oz. Cont.

Golden Best
Cut Green Beans, W. K. Corn Sweet Peas

3 For **\$1**
16-17 Oz. Cans

Piggly Wiggly
Chicken Noodle Soup

4 For **\$1**
10-Oz. Cans

Rose Acre or Hobb's Grade "A"
Jumbo Eggs

79¢
Doz.

PRICES GOOD SUNDAY, JAN. 10 THRU SATURDAY 17, 1982 • QUANTITY RIGHTS RESERVED

Tropicana
Orange Juice
\$1 29
64 Oz. Btl.

Piggly Wiggly Creamy or Crunchy Peanut Butter 18 Oz. Jar **99¢**

Martha White Self-Rising or Plain Flour 25 Lb. Bag **\$4 49**

Chicken Of The Sea In Oil or Water Lite Chunk Tuna 6 1/2 Oz. Can **88¢**

Kraft Sliced Mozzarella Cheese 6 Oz. Pk. **89¢**

Kraft Shredded Mozzarella Cheese 8 Oz. Pkg. **\$1 19**

Piggly Wiggly Sweetened or Unsweetened Grapefruit Juice 46 Oz. Can **79¢**

Piggly Wiggly Buttermilk 1/2 Gallon Container **89¢**

Piggly Wiggly Ice Cream 1/2 Gallon Container **\$1 19**

Mazola Corn Oil 32 Oz. Btl. **\$1 69**

Always A Great Treat Sunshine Crackers 16 Oz. Box **59¢**

Piggly Wiggly Frozen Fordhook Lima Beans, Cut Corn, or Broccoli Spears 8-10 Oz. Pkgs. **\$1**

Piggly Wiggly Frozen Sliced Strawberries 10 Oz. Pkg. **69¢**

Armour
Potted Meat
4 For **89¢**
3-Oz. Can

Armour
Vienna Sausage
2 For **89¢**
5-Oz. Can

Handy Ajax Cleanser 2 14 Oz. Cont. **69¢**

Fabric Softener Downy 64 Oz. Btl. **\$1 79**

Personal Size Ivory Soap 4 Bar Pkg. **79¢**

Washday Detergent Fab 49 Oz. Box **\$1 69**

Bunker Hill Beef Stew 23 Oz. Can **\$1 19**

Alpo Beef Chunks Dog Food 14 1/2 Oz. Can **39¢**

Assorted Scott Facial Tissue 200 Ct. **69¢**

Flex Shampoo 16 Oz. Container **\$1 69**

"We Gladly Accept USDA Gov't. FOOD STAMPS"

Piggly Wiggly
Coffee

\$1 67
1-Lb. Bag

All Grinds

Palmolive
Dishwashing Liquid

99¢
22 Oz. Btl.

"The People Pleasin' Store"

COFFEE SPECIALS

Borden's
Cremora
\$1 29
16-Oz. Jar

Decorator
Scott Towels

59¢
Jumbo Roll

PIGGLY WIGGLY



LITTLE BEAR MARKET

ALLEN, KY.
874-2290

HOURS: MONDAY-SATURDAY 8 A.M.-8 P.M.; SUNDAY 10 A.M.-6 P.M.



USDA CHOICE LEAN BONELESS
BEEF CUBE STEAK **\$2²⁹** Lb.
USDA CHOICE BONELESS
CHUCK ROAST **\$1⁴⁹** Lb.
USDA CHOICE BONELESS
ARM ROAST **\$1⁵⁹** Lb.
CORN KING
CHUNK BOLOGNA **99[¢]** Lb.
FISCHER'S
SMOKED PORK CHOPS **\$1⁵⁹** Lb.
ARMOUR'S
3-LB. CANNED HAM **\$5⁹⁹** Lb.
FRESH PORK
NECKBONES **29[¢]** Lb.

FRESH
GROUND BEEF
99[¢] Lb.



CORN KING
WIENERS
12-Oz. Pkg. **79[¢]**

FISCHER'S BELMONT
SLICED PLATTER
BACON
Lb. **99[¢]**



FRESH FROM OUR DELI!
BANANA PUDDING **79[¢]** PINT
POTATO SALAD **79[¢]** PINT
FRESH HOT
BARBEQUED CHICKEN **\$1⁹⁸** EA.
BARBEQUED
PORK CHOPS **\$1⁹⁹** Lb.

3-Lb. Bag
ROME APPLES **69[¢]**

FRESH GOLDEN RIPE
BANANAS **29[¢]**

U.S. NO. 1 MAINE
WHITE POTATOES **\$1⁹⁹** 20-Lb. Bag

U.S. NO. 1
YELLOW ONIONS **49[¢]** 3-Lb. Bag

CABBAGE **10[¢]**

FRESH FLORIDA
ORANGES **69[¢]** Doz.

FRESH RIPE
TOMATOES **39[¢]** Lb.

1-LB. BAGS
CARROTS **2/49[¢]**

• WE RESERVE THE RIGHT TO LIMIT QUANTITIES

• PRICES IN EFFECT WED., JAN. 13 THRU SUN., JAN. 16.

20-Oz. Bag
ORE-IDA FROZEN SHOESTRING POTATOES **89[¢]**

1-Lb. Pkg.
BUZZ FROZEN BEEF PATTIES **\$1⁶⁹**

49-OZ. GIANT SIZE
TIDE **\$1⁸⁹**

Large Roll
BOUNTY PAPER TOWELS **79[¢]**

Half-Gal.
TROPICANA ORANGE JUICE **\$1³⁹**

25-Lb. Bag
ROSE CHUNK STYLE DOG FOOD **\$3⁵⁹**

GAL. JUG CLOROX **79[¢]**

1-Lb. Bag
LUDEN'S OLD-FASHIONED CREME DROPS CANDY **99[¢]**

6½-Oz. Box
MARTHA WHITE INSTANT POTATOES **55[¢]**

46-Oz.
HUNT'S TOMATO JUICE **89[¢]**

15-Oz.
ORVILLE REDENBACHER GOURMET POPCORN **99[¢]**

10-Lb. Bag
MARTHA WHITE SELF-RISING FLOUR **\$2¹⁹**

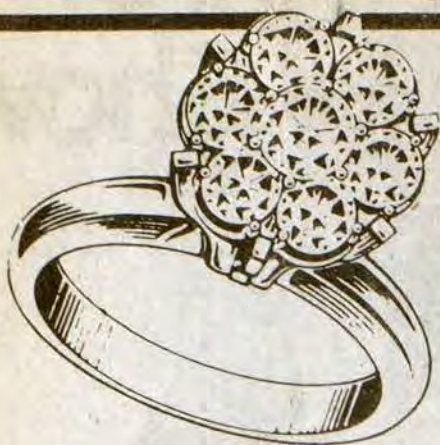

**Ladies
7-Diamond
Cluster**
\$48

**C. & H. RAUCH
JEWELERS**

117 University Dr., Prestonsburg, Ky.
Store Hours: Mon. - Sat. 10 'til 6

NO. 83 INC.

Write Your Way to an Education

This is for high school seniors who could use \$8,000 over the next four years, applied to their college education.

How can you get your hands on this kind of money? All you have to do is prove yourself the best writer among area-high school seniors by winning the 1982 Pikeville College Humanities Contest in fiction or essay-writing.

First prize in each of these contests is a \$2,000 scholarship to Pikeville College, renewable each year (provided you maintain a B average or better) for a total of four years and \$8,000. A third contest, in art, offers a \$1,000 yearly scholarship as first prize.

Each of the contests also offers second-place scholarships, as follows: fiction, \$1,000; essay, \$1,000; art, \$500. These, as the first-place awards, are

renewable yearly for a total of four years.

Fiction must be no more than 5,000 words in length. Send entries to Fiction Contest, Humanities Division, Pikeville College, Pikeville, KY 41501.

All high school seniors are eligible to enter. Only one entry per person is allowed. All entries must be received by March 1, 1982. They will be judged on their quality by members of the English and art faculties of Pikeville College.

Awards are made only in the form of tuition assistance at Pikeville College for one year. After that, awards are renewable from year to year, provided the student maintains a 3.0 grade point average (B average) or better, for a total of four years of study. Thus, the \$2,000 first-place awards can be worth \$8,000 over a four-year period. To be eligible for an award, the contestant must complete the Pikeville College financial aid forms and an application for admission to Pikeville College. To obtain these forms, write the Admissions Office, Pikeville College, Pikeville, KY 41501, or call (606) 432-9332.

A winner who does not enroll at Pikeville College will forfeit the award; in that case, the scholarship will not be awarded. Contestants wanting materials returned must either enclose a stamped, self-addressed envelope adequate for this purpose or pick up the materials in person at the Pikeville College Humanities Office by May 1.

CARD OF THANKS

The family of Wayne Martin, Sr., wishes to take this opportunity to thank everyone for their thoughtfulness and kindness during the passing of our beloved husband, father and brother, with special thanks to the ministers of the Regular Baptist Church who held services, those who sent flowers and provided food, and those who through visitation and other conveyances of sympathy provided the support which has enabled us to bear our grief during this time. We also wish to thank Hall Brothers Funeral Home for their kind and gracious service.

BERTHA MARTIN AND FAMILY

Scouts Conduct Yule Project



Members of Cub Scout Troop 817 present a gift package to a Mt. Manor resident in above photo.

Members of Cub Scout Troop 817 from Harold Elementary paid a holiday visit to the Mountain Manor Nursing Home here, Wednesday, December 23. The scouts entertained with Christmas carols and presented packages of fruit and candy to residents.

Scouts participating included Anthony Lykins, Kevin Parsons, Jamie Boyd, Chris Newsome, Clint Hunt, Darren Gearheart, Adam Gearheart and Craig Akers. Other youngsters assisting the scouts were Den Chief Vincent Parsons, Ashley Lykins, Shannon Hunt and Nicholas Newsome. Den leaders included Brenda Hunter, Mary Hunt, and Roma Newsome and mothers and grandmothers attending were Mildred Parsons, Bonnie Boyd and Betty Jean Hunter. Among scouts and leaders who were unable to attend were Bulavene Hall, Keith Hall, Craig Hunter, Chad Hunter and Michael Cecil.

The scout troop extends thanks to the following businesses for their donations to the project: Dan Dee Supermarket, Velocity Market, Little Mud Community Development Fund, C. & H. Coal Co. and United Supply Company.

CARD OF THANKS

The family of Florencie Bates Isaacs thanks all who helped during the passing of their loved one. Thanks to all who sent food, flowers, prayers, and words of comfort during this time of sorrow; to the ministers for their kind and comforting words, and to the Hall Funeral Home for its kind and efficient service.

THE ISAACS FAMILY

Improved Fatality Figures Said Result Of DUI Crackdown

Kentucky ended 1981 with 828 traffic fatalities, only three more than were reported during the year before.

According to State Police Commissioner Marion D. Campbell, a much larger toll was averted by a crackdown on drunk drivers which held the number of fatalities reported over Christmas and New Year's down to a total of 14 as compared with 22 during the same period in 1980. Both state police and many local police departments conducted vigorous anti-drunk driving enforcement campaigns over the holidays.

The state police effort, which started on Dec. 16 and ended at midnight, Jan. 3, resulted in 617 drunk driving arrests. The largest number of arrests reported by any single state police post occurred in the eight-county area patrolled by state police at Elizabethtown. There, the troopers took 91 drinking drivers into custody.

Arrest totals reported by the other 15 KSP posts were 60 for Henderson, 53 at Frankfort, 47 at Richmond, 42 at Pikeville, 39 at Bowling Green, 36 at Morehead, 35 at Hazard, 32 at Dry Ridge, 31 at Ashland, 30 at London, 28 at Madisonville, 25 at Mayfield, 24 at Harlan, 23 at Columbia and 21 at LaGrange.

But before anyone concludes that the heat is off, now that the holidays are over, Campbell ended his report by promising more of the same.

"What heretofore was just a limited crackdown for a limited period of time is now going to become a round-the-clock, seven-day-a-week priority enforcement effort for state police during 1982," he said.

Describing the results of blood-alcohol content tests run on the 600-plus drivers arrested by state police over the holidays as "enough to scare you to death," he said that if Kentucky can rid of its highways of drunk drivers, "We can cut our annual death toll by at least 25 percent almost immediately."

Campbell said that nearly 60 percent of the drinking drivers arrested by state police over the holidays, and tested on the breathalyzer, registered blood-alcohol content levels in excess of .14 percent. Some were as high as .31 and .32 percent.

"At those levels, it's amazing to me that they were even able to find their cars, let alone drive them," he said. Under Kentucky law, a reading of .10 percent is considered legally sufficient to sustain a drunk driving conviction.

The commissioner said that one of the principal strategies planned by state police to cope with the drinking driver during 1982 will be an intensification of the "saturation approach" to the problem. Squads of troopers moving around the state, from one high accident location to another, will be conducting traffic roadblocks designed specifically to spot drunk drivers.

Campbell also is ordering a maximum effort by state police on the local level to educate the public on the dangers of drunk driving "and solicit their cooperation in getting the drinking driver off the road once and for all."

LAST ONE!!

1982 Clayton-Manchester 60'x 24' Sectional Home! 3 bedrooms, 2 full baths, wood-burning fireplace, lots more! Very beautiful and very affordable!

Clayton
SINGLE HOMES
U.S. 23, Harold, Ky. — 478-9246

a smile can be affordable

rely on the
PROFESSIONAL DENTIST
members of



delivering affordable dentistry, inc.

OUR PLEDGE

1. AFFORDABLE PRICES

2. ONE-DAY SERVICE ON DENTURE REPAIRS AND RELINES



3. AVAILABILITY
Fillings
Extractions

4. NO SURPRISES
Treatment and cost are discussed first; you determine the amount of service.

5. PERSONAL ATTENTION
Old fashioned courtesy and concern are assured in the office of a DAD member dentist.

6. HIGH STANDARDS

DENTURES

DENTURE REPAIRS, RELINES ALSO AVAILABLE.

STANDARD DENTURES

\$129

PER UPPER AND LOWER

CHARACTERIZED DENTURES

\$169

PER UPPER AND LOWER

ALLEN DENTAL CENTER

DR. R. I. GOODMAN
D.M.D.

PHONE 606/874-2020 ALLEN, KY.

DR. W. FU
D.M.D.

NOTICE OF PUBLIC HEARING

Notice is hereby given that the Kentucky Public Service Commission has scheduled a hearing at 1:30 p.m., EST on January 27, 1982 at its offices at 730 Schenkel Lane, Frankfort, Kentucky, with respect to the notice by the undersigned that it desires to place in effect the following rates for electric service.

**TARIFF R. S.
(Residential Service)**

RATE.

Service Charge \$5.00 per month
Energy Charge
First 500 kwhrs per month 4.468 cents per kwhr
Next 1000 kwhrs per month 3.969 cents per kwhr
Over 1500 kwhrs per month 3.768 cents per kwhr

DELAYED PAYMENT CHARGE.

This tariff is net if account is paid in full within 15 days of date of bill. On all accounts not so paid an additional charge of 5% of the total amount billed will be made.

**TARIFF R.S. - LM - TOD
(Residential Load Management Time-of-Day
Electric Service Schedule)**

RATE.

For the service provided under this Tariff, the rate shall be:

Service Charge \$7.50 per month
Energy Charge
For all kwh used during the on-peak
billing period 5.232 cents per kwh
For all kwh used during the off-peak
billing period 3.014 cents per kwh

CONSERVATION AND LOAD MANAGEMENT CREDIT.

For the combination of an approved electric thermal storage space heating system and water heater, both of which are designed to consume electrical energy only during the hours of 11:00 p.m. and 7:00 a.m., local time, for all days of the week, each residence will be credited 1.294 cents per kwh for all kwh used during the off-peak billing period, for a total of 60 monthly billing periods following the installation and use of these devices in such residence.

DELAYED PAYMENT CHARGE.

This tariff is net if account is paid in full within 15 days of date of bill. On all accounts not so paid an additional charge of 5% of the total amount billed will be made.

**TARIFF R.S. - TOD
(Experimental Residential Service - Time of Day)**

RATE.

For the service provided under this Tariff, the rate shall be:

Service Charge \$7.50 per month
Energy Charge
For all kwh used during the on-peak
billing period 5.232 cents per kwh
For all kwh used during the off-peak
billing period 3.014 cents per kwh

DELAYED PAYMENT CHARGE.

This tariff is net if account is paid in full within 15 days of date of bill. On all accounts not so paid an additional charge of 5% of the total amount billed will be made.

**TARIFF G.S.
(General Service)**

RATE.

Service Charge
Non Demand Metered Customers \$9.17 per month
Demand Metered Customers \$10.40 per month

Energy Charge

Kwhrs equal to first 50 times kw of
monthly billing demand 6.179 cents per kwhr
Kwhrs equal to next 150 times kw of
monthly billing demand 5.279 cents per kwhr
Kwhrs in excess of 200 times kw of
monthly billing demand 4.279 cents per kwhr

CREDITS MODIFYING RATE.

(B) Equipment Supplied by Customer.

When the customer furnishes and maintains the complete substation equipment including any and all transformers and/or switches and/or other apparatus necessary for the customer to take his entire service at the primary voltage of the transmission or distribution line from which service is to be received, a credit of \$0.29 per kw of monthly billing demand will be applied to each monthly net bill.

MINIMUM CHARGE.

Any industrial and coal mining customer contracting for 3 phase service after October 1, 1959 shall contract for capacity sufficient to meet their normal maximum requirements in kw, but not less than 10 kw. Monthly billing demands of these customers shall not be less than 60% of contract capacity and the minimum monthly charge shall be \$4.02 per kw of monthly billing demand, subject to applicable equipment credit and fuel adjustment clause, plus the service charge.

SPECIAL TERMS AND CONDITIONS.

Service Charge \$10.40 per month
First 3 kw or fraction thereof of contract demand \$19.84 per month
Each kw of contract demand in excess of 3 kw \$ 3.98 per month per kw

**TARIFF L. G. S.
(Large General Service)**

RATE.

Service Charge \$69.00 per month
Energy Charge
Kwhrs equal to the first 30 times the kva of
monthly billing demand 6.471 cents per kwhr
Kwhrs equal to the next 170 times the kva of
monthly billing demand 4.371 cents per kwhr
Kwhrs in excess of 200 times the kva of
monthly billing demand 3.571 cents per kwhr

MINIMUM CHARGE.

This tariff is subject to a minimum monthly charge equal to the sum of the service charge plus \$3.70 per kva of monthly billing demand. The minimum monthly charge so determined shall be subject to (a) adjustments as determined under the "Fuel Clause," (b) credits as determined under clause entitled "Equipment Supplied by Customer."

DELAYED PAYMENT CHARGE.

This tariff is net if account is paid in full within 15 days of date of bill. On all accounts not so paid an additional charge of 5% of the amount of such bill will be made.

DELIVERY VOLTAGE.

The rate set forth in this tariff is based upon the delivery and measurement of energy at standard distribution voltages established by the company of not less than a nominal voltage of approximately 2,400 volts nor more than a nominal voltage of approximately 34,500 volts. For the delivery and measurement of energy at any voltage less than the voltage of established distribution lines operating within these limits an additional charge will be made of \$.27 per month per kva of monthly billing demand.

EQUIPMENT SUPPLIED BY CUSTOMER.

When the customer owns, operates and maintains the complete substation equipment, including all transformers, switches, and other apparatus necessary for receiving and

purchasing electric energy at the primary voltage of transmission lines operated at approximately 46,000 or 69,000 volts and when the customer owns all equipment beyond the delivery point of service, bills hereunder shall be subject to a credit of \$.43 per kva of monthly billing demand.

**TARIFF Q. P.
(Quantity Power)**

RATE.

Service Charge \$365.00 per month
Demand Charge \$6.1946 per kw
Energy Charge 1.947 cents per kwhr
Reactive Demand Charge:
For each kilovar of lagging reactive demand in excess of 50% of the kw of monthly billing demand \$.46 per kvar

EQUIPMENT SUPPLIED BY CUSTOMER.

When the customer owns, operates, and maintains the complete substation equipment, including all transformers, switches and other apparatus necessary for receiving and purchasing electric energy at the voltage of transmission lines operated at voltages in excess of approximately 34,500 volts and when the customer owns all equipment beyond the delivery point of service, bills hereunder shall be subject to a credit of \$.46 per kw of monthly billing demand.

DELAYED PAYMENT CHARGE.

This tariff is net if account is paid in full within 15 days of date of bill. On all accounts not so paid, an additional charge of 5% of the total amount billed will be made.

**TARIFF I. P.
(Industrial Power)**

RATE.

Service Charge \$2,612.00 per month
Demand Charge \$5.3468 per kva
Energy Charge 1.925 cents per kwhr

DELIVERY VOLTAGE.

If the customer takes delivery of voltages in excess of 69,000 volts, the demand charge as set forth above shall be reduced by \$.46 per kva.

**TARIFF O. L.
(Outdoor Lighting)**

DELAYED PAYMENT CHARGE.

This tariff is net if account is paid in full within 15 days of date of bill. On all accounts not so paid an additional charge of 5% of the total amount billed will be made.

**TARIFF M.W.
(Municipal Waterworks)**

RATE.

Service Charge \$20.28 per month
Energy Charge
First 10,000 kwhrs used per month 4.268 cents per kwhr
All Over 10,000 kwhrs used per month 3.769 cents per kwhr

MINIMUM CHARGE.

This tariff is subject to a minimum monthly charge equal to the sum of the service charge plus \$2.46 per kva as determined from customer's total connected load. The minimum monthly charge shall be subject to adjustments as determined under the Fuel Adjustment Clause.

The rates contained in this notice are the rates proposed by Kentucky Power Company. However, the Public Service Commission may, after evidentiary hearings, order rates to be charged that differ from these proposed rates. Such action may result in an increase in rates for consumers other than those rates included in this notice.

Robert E. Matthews
President
Kentucky Power Co.

BEAUTIFUL!

New 1982 Clayton—70'x 14', 2 bed-room, 2 full baths, wood-burning fireplace! On Sale—\$16,900.00! Plenty of financing!

Clayton
MOBILE HOMES
U.S. 23, Harold, Ky. — 478-9246

CARD OF THANKS

The family of Jenny Owens wishes to thank all who helped in any way upon the passing of their loved one. We deeply appreciate the flowers, food and the words of kindness given by all. Thanks to the ministers for their kind and comforting words and to the Hall Funeral Home for its courteous and efficient service.

THE OWENS FAMILY

Judge Will Get Tough On Drunken Drivers

By ALLAN JUDD
(In the Courier-Journal)

Daniel Schneider believes drunken driving is a serious crime. And although he's not sure it will do any good, he hopes to impress that view on those who are convicted of it in his Jefferson District courtroom.

Beginning Monday, Schneider, chief District Court judge, will "if not double, at least come close to doubling" the usual \$100 fine for drunken drivers who appear before him. He's hoping other judges will follow his lead.

"It's time to raise the fines to be a little more commensurate with the offense," he said yesterday.

"If I have a pet peeve in court, it's the drunken driver. I'm not sure there are any answers. The only thing I am sure of is that a \$100 fine is totally ridiculous."

The minimum fine for drunken driving is \$100. Since at least 1969—when Schneider became a prosecutor in the old Louisville Police Court—most judges have been handing down the minimum fine, he said.

He thinks higher fines won't necessarily deter drunken driving but at least will more severely punish those who are caught.

"I don't think anybody thinks about paying a fine when he goes out and drives drunkenly," Schneider said. "If this were the answer, I'd triple the fines, quadruple the fines."

The law doesn't allow judges to sentence first offenders to jail. So, he said, stiffer fines are "the only way we have to get their attention. It will do a little better job of getting attention."

Under Kentucky law, a person convicted of drunken driving the first time may be fined from \$100 to \$500.

A second conviction brings a fine of \$100 to \$500 and from 30 days to one year in jail.

Although Lois Windhorst, president of the Kentucky chapter of Mothers against Drunk Drivers, called Schneider's action "a step in the right direction," she would like stiffer penalties.

"We need to...treat it as a serious offense," said Mrs. Windhorst, who organized the Kentucky group after her father-in-law and mother-in-law were killed and her brother-in-law injured in an accident in 1980 caused by a drunken driver.

"I really feel the first offender needs to spend some time in jail," Mrs. Windhorst said. "I'd like to see them (the judges) do more than slap them on their hands."

"We have to make people understand that when they are caught for this crime, they are going to have to suffer the consequences."

Mrs. Windhorst believes that too many drunken-driving cases are amended to a reduced charge, often reckless driving, which carries a smaller fine and no time in jail.

Schneider, however, said few cases are amended unless there is no evidence, such as a breathalyzer test

showing that a person was intoxicated.

"It's almost a never situation," he said. "They are not getting amended with any regularity."

And if a case is dismissed, Schneider said, it might be because the police officer who made the arrest didn't show up in court. That happened yesterday, he said.

"Everybody blames the judge," Schneider said. "But I don't think the judge has that many options available to him, especially with the first-time offender."

Schneider agrees with Mrs. Windhorst that time in jail should be mandatory for anyone convicted of drunken driving.

And he believes the driver should be forced to attend classes on the dangers of driving after drinking. He thinks the classes might be the most effective way to combat drunken driving.

"The only hope we have lies in programs," Schneider said. "It doesn't really lie in fines."

THANKS FROM MT. MANOR

Mountain Manor Nursing Home of Prestonsburg, would like to thank everyone who visited and gave donations of money, gifts and fruit for our residents for Christmas. Because of people like you we were able to give our residents the best Christmas ever. We wish to invite the public to visit our nursing home at any time. We would also like to thank all the churches and ministers that come each week and have services, and all our volunteer workers that do such a wonderful job all year long. We are looking forward to working with everyone in the new year.

Need cancer information or help with cancer-related problems? Call the Cancer Hopeline, toll free at 1-800-432-9321 from 9-9 Monday-Thursday and 9-5 Friday.

Shoe Show

Highlands Plaza
Prestonsburg

STORE HOURS: Mon.-Sat. 10:00 a.m. to 5:00 p.m.
Sunday, 1 to 6 p.m.



\$12

Reg. 29.95. Save \$17
Mens 7-12. Brown.

\$7.50

Reg. To 14.95
Mens 7-12. Ladies 5-10.
Boys 3 1/2 - 7. Wine.

INVESTMENT NOTES

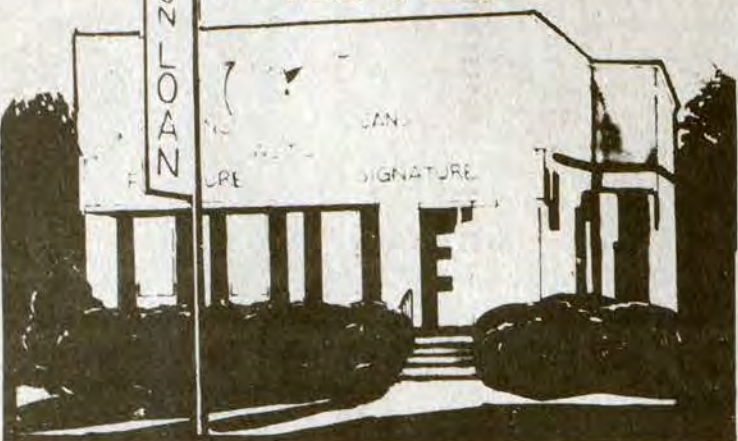

For the Investor With
\$5,000 OR MORE

6 Mo. Maturity

Other rates Available
for longer maturities

Earn **16.075%**

On **15.000%**

No early withdrawal.

Effective annual yield presumes re-investment of principal and interest at renewal at same interest rate.

For the Investor With
\$100 Minimum

RATES & MATURITIES AVAILABLE

30 Day	12%
1 Year	12.5%
2 Year	13%
3 Year	14%
4 Year	15%

Interest can be payable monthly, quarterly, semi-annually, annually, or compounded monthly and paid at maturity.

This announcement is neither an offer to sell nor a solicitation of an offer to buy these securities. The offer is made only by the prospectus.



Michael D. McGuire, President

11-25-81

Take home two great Fischer tastes, and pocket 35¢.



STORE COUPON

SAVE 20¢

on a 1 lb. or 1 1/2 lb. size of Fischer's Mellwood Bacon



the Bacon-makin' people

This coupon is good for 20¢ off when you buy a one or one and a half pound package of Fischer's Mellwood Bacon. NOTICE TO GROCER: Fischer Packing Co. will redeem this coupon for face value plus 7¢ handling where the terms of this offer have been complied with. Any purchases of sufficient stock to cover redemption applicable. Void if taxed, prohibited or otherwise restricted or where presented by an outside agency or broker. Cash value 1/20th of 1¢. Limit one coupon per person, one package of bacon per coupon. Mail coupons to Fischer Packing Co., P.O. Box 1199, Clinton, Iowa 52734. Offer expires February 13, 1982.



STORE COUPON

SAVE 15¢

on one-pound package of your favorite-style Fischer's Bologna



the Bacon-makin' people

This coupon is good for 15¢ off when you buy any one-pound package of Fischer's bologna. NOTICE TO GROCER: Fischer Packing Co. will redeem this coupon for face value plus 7¢ handling where the terms of this offer have been complied with. Any purchases of sufficient stock to cover redemption applicable. Void if taxed, prohibited or otherwise restricted or where presented by an outside agency or broker. Cash value 1/20th of 1¢. Limit one coupon per person, one package of bologna per coupon. Mail coupons to Fischer Packing Co., P.O. Box 1199, Clinton, Iowa 52734. Offer expires February 13, 1982.

PRE- INVENTORY SALE

JANUARY 14 - 20

30%

BRASS DOOR KNOCKER
H-502 Reg. \$17.95 **\$7.97**

PIE PLATE
LS-648 Reg. \$19.95 **\$12.97**

CRYSTAL HURRICANE LAMP
LS-823 Reg. \$18.95 **\$7.97**

JEFFERSON CUP
AW-65 Reg. \$9.95 **\$4.97**

SILVER CADDY
LS-827 Reg. \$21.95 **\$14.97**

SILVER & CRYSTAL BELL
LS-825 Reg. \$15.95 **\$8.97**

to 70%

3 DAYS ONLY

THURS., FRI., SAT.

70% OFF

14 KARAT
GOLD CHAINS

WATCHES, DIAMONDS,
GOLD CHARMS, GIFTWARE

The Kentucky Jeweler

C. & H. RAUCH JEWELERS

Open Mon.-Sat. 10 till 6
117 University Drive
886-9505 • Prestonsburg

NO. 83

No Layaways. No Gift Wrapping.

Mastercard and Visa Accepted.

SELL IT FAST! BUY IT RIGHT! USE WANT ADS!

GASOLINE SMALL ENGINE REPAIR
2 & 4-cycle, motorcycle, chain saws, lawn and garden equipment.
874-9743 or 874-2874

HELL
HEATING & COOLING PRODUCTS
FOR YOUR COMFORT
WE DO CENTRAL HEATING
COOLING AND ELECTRICAL
FREE ESTIMATE
L&G CONTRACTORS
886-3447
IF NO ANSWER, CALL BACK

FOR SALE
3-bedroom, 1½ baths, living room, den, large kitchen, 1-car garage, large lot. Appliances in kitchen, washer and dryer. Negotiable. Can be assumed with down payment on 8.8% loan. Owner will carry second mortgage. Maplewood Village, Banner. Phone 874-9873

WANTED
Experienced labor, mechanics for underground mine. Need to be experienced on following equipment:
• Joy Cutting Machine
• Joy Loading Machine
• Shuttle Cars
Excellent Pay
CALL 606-432-5821

CANINE COMMANDOS DOG TRAINING
OBEDIENT AND PERSONAL PROTECTION
377-1187

HENRY LAFFERTY ROOFING
Roofing Jobs of all types, large or small.
886-3597.

COLLINS SECURITY SERVICE
• LICENSED • BONDED • INSURED
• 15 YEARS SECURITY EXPERIENCE •
• 24-HOUR GUARD SERVICE •
(606) 886-9867 OR 886-3665
JESSIE COLLINS, Owner

SENIOR COAL PROCUREMENT MANAGER
Major coal company and division of a large international trading enterprise with head office in the mid-west is actively seeking a Senior Coal Procurement Manager.
Responsibility
Hands-on procurement from a variety of mines in Central Appalachia. Able to develop own procurement organization.
Location
Central Appalachian area, offices to be established at discretion of incumbent.
Experience
Over 10 years experience in coal industry. Locally well connected in coal fields.
Personality
Aggressive, dynamic individual with sound communication and inter organization skills. Self-starter, hands-on, willing to get the job done.
Salary range & benefits
Commensurate with experience and responsibility. Excellent company paid benefits including company car and medical/dental insurance.
For consideration send resume To
P.O. Box 391
Prestonsburg, Ky. 41653

If you have a JUNK CAR
You want rid of
CALL 377-6046.

NOTICE
Good going service station for lease. Equipment and inventory for sale. Located Lothbury Avenue at Main Street, one block from the heart of downtown Middlesboro, Ky. Also, a 5,000 square foot building for lease or rent. This is formerly the Wakin Supermarket building. Good walk up traffic.
Call for details at the following: Irvin Wakin, c/o Wakin's Supermarket, Middlesboro, Ky. 40965. Phones: (606) 248-1087, (606) 248-1182, (606) 248-2316.

METAL BUILDINGS
Many sizes, many colors, coal truck garages, stores, machine shops, storage buildings, many other uses. Strong and beautiful. Free estimates.
Call 606-439-4866 or write Alan's Lumber and Supply Rt. 1, Box 443 Hazard, Ky. 41701.

CRASE HOME BUILDERS & BUILT-IN KITCHENS
• NEW HOMES • REMODELING • ROOFING
CALL NOW 358-9485

PRATER & ADAMS ELECTRIC
Commercial & Residential Heating & Air-Conditioning
Call 886-9070 or 886-9981

LOT FOR SALE
Exclusive building lot located on Mt. Parkway, 5 miles from Prestonsburg. Priced in low \$20's.
Phone 886-8168

FOR RENT—12x60 office trailer. U.S. 23 at Mountain Parkway. Call 886-2109. SCOTT COLLINS. 12-2-tf.

GRAVEL FOR SALE—Minimum five tons and up. Also block house coal. Contact JAY CRUM, Banner, Ky. 874-2425. 12-9-8t.

WANTED TO BUY—Furniture, appliances, miscellaneous. Maytag wringer washers, parts and pieces. Call 358-9617. 12-9-8t.

HEY LOOK! We repair ranges, dryers, washers—specializing in Maytag wringer types. Also all types appliance parts ordered for you. Call 358-9617. 12-9-8t.

HOUSE AND LAND FOR SALE. Five rooms, bath, five acre orchard, good standing timber, fifty-four acres. Asking \$35,000. Rudolph Parsons place, McDowell up Royal Hollow. 1-6-2tpd.

FOR SALE: 1980 Kawasaki KDX-175. Excellent condition. Shawn Combs. 285-3374. 1-6-2tpd.

PUPPIES FOR SALE: Two black male Cocker Spaniels. AKC registered. \$100 each. Call 377-6053, MARTHA HURLEY. 1-6-2t.

FOR SALE: 1976 Pinto, in good running condition. Needs door and fender. \$600. Phone 874-9044. 1-6-2t.

FOR SALE: 1974 4-wheel drive Chevrolet Blazer. For more information, call 886-1818. BARBARA CRAFT. 1-6-2t.

FOR RENT: Two bedroom trailer in Betsy Layne area. Call 478-5565. Meade Construction Co. 1-6-2t.

FOR SALE: AKC 6-weeks old black and tan Doberman Pinscher. Call ELDA CRISP, 478-9319. 1-6-2t.

FOR SALE OR RENT: Beautiful house in Oaklawn Estates. Four bedrooms, two baths, hilltop view. Security deposit and references required. Call after 6:30, 789-3789. 1-6-2t.

QUILTS FOR SALE: Or will take orders to make any patterns, size, or colors. Your choice, hand or machine made. Also have several made. For quilting of any kind, call 606-886-1692. 1-6-2tpd.

HALL PRATER TREE Trimming, roofing work, minor carpentry work 874-9968 or 874-8910. 11-18-tf.

FOR SALE—200x75 ft. lot and camper-trailer. Sleeps six. Fully equipped, stereo, two TVs, two radios, three electric heaters, etc. Call 886-1676. DON BAILEY. 12-23-tf.

TWO BEDROOM HOUSE for rent. Deposit plus utilities, 63 Arnold Ave. 874-2084. DAVID LESLIE. 12-23-tf.

FOR SALE—Gravel and sand. Call ALBERT CRUM, 874-2400. 12-23-8t.

FOR SALE—1980 Kawasaki 440. Low mileage. Good condition. \$1400. Call 886-1972. FRED CHAFELEY. 9-30-tf.

FOR RENT OR SALE—2- or 3-bedroom mobile homes. Mountain Parkway. Phone 886-1551, 886-6791. 10-14-tf.

FOR SALE—Used furniture, appliances, cookware. Two miles up Arkansas Creek. MRS. WAYNE SALISBURY, 285-3549. 9-16-tf.

GRAVEL FOR SALE
CALL DAVID RICE
874-2870, 874-2281

JOE D. WEDDINGTON
WE NEED HOUSES TO SELL — WILL SELL FOR YOU OR WILL BUY FROM YOU.
REAL ESTATE
Phone 886-9411

GOVERNMENT SURPLUS CARS AND TRUCKS NOW AVAILABLE
through government sales, under \$300.00. Call 1-714/569-0241 for your directory on how to purchase. Open 24 hours.

\$5 EACH YARD BARN OVERLAY PATTERN KIT
Build your own lawn building. Only tools needed are hammer, saw, level, tape measure, square and screwdriver.
Come in while current supplies last.
WICKES LUMBER
Highway No. 23
Allen, Ky.

FOR SALE—CAT 983 track loader. Phone 285-3978. 1-13-2tpd.

FOR SALE—1977 Ford Bronco, 4-wheel drive, 302 V-8, 3-speed, blue and white, \$3500. Call 437-7389 before 5 and 478-5784 after 6. DALE LYNCH. 1-13-2t.

FOR SALE—1978 Trans-Am Black T-top, 886-3860 after 4 p.m. ROBBIE D. SLONE. 1-13-2t.

WANTED—Lady to stay weekends with elderly woman at Martin. Good pay. Call 285-3621, ANNIE STUMBO. 1-13-2t.

FIREWOOD, dried and seasoned, for sale. \$40 a pickup load. Call ROBERT HALE, 874-2469. 1-13-2t.

FOR SALE—1973 Toyota Corona Stationwagon. Automatic transmission. Good running condition. Call 886-6328. 1-13-2tpd.

FOR SALE—1974 Mustang, 4-cyl. automatic, also a 1977 Dodge truck, needs motor and transmission. Call 886-8002 after 6 p.m. JAMES B. HALL. 1-13-2t.

FOR SALE—1977 Ford 4-wheel drive pickup, \$3250; 1978 Ford Granada \$3250; 1975 Super Beetle Volkswagen \$1650; 1955 Jeep \$950. Call 886-6289 or 886-9691. JOANNA VANCE. 1-13-2t.

SURPLUS JEEPS, CARS AND TRUCKS available. Many sell under \$200! Call 312-742-1143, Ext. 2536, for information on how to purchase. 1-13-4tpd.

GRAVEL FOR SALE—Any size, any amount. Call DANNY BLANTON, 377-6186. 1-13-4t.

EXPERIENCED CARPENTER wants work. Does drywalling, blocklaying, and remodeling. No job too large or small. Call JAMES WATKINS, 886-3052. 1-13-4tpd.

FOR SALE—1979 Jeep CJ-7 Renegade, 304 V-8, 3-speed, black w/orange stripes, Goodyear tracker tires, 7,000 miles. Call before 9 p.m. at 452-2224. JIM HALL. 1-13-4t.

FOR SALE—Approximately 8 acres land. Good location for home at Hippo, Ky. Contact PAUL WALLACE, Hippo, Ky. 41637, phone 358-4522. 1-13-4t.

COAL WANTED to auger. Also abandoned or orphan highwalls to mine. Auger, 966 loader, D8, for sale. Call 1-928-3098. 1-13-4t.

SEASONED dried firewood. \$40 per pickup, delivered. Call 285-5132, GEORGE HALE. 1-13-7t.

FOR RENT—Apartment. Four rooms and bath, next to courthouse. Married couples only. No children or pets. \$200 per month plus utilities. \$100 deposit required. Call 886-3032, PAUL FRANCIS. 1-13-tf.

ATTENTION!! Things piling up? Let us sell your dust-gathering items such as: household items, books, good summer clothing (especially work and maternity clothes and nurses' uniforms). EMMA LOU MARTIN and MARY BAILEY, "SECOND ACT," 874-2955. 1-13-tf.

FOR RENT—1-1/2 bedroom mobile unit in New Allen, completely furnished. Cable TV. Trash removal. Paved parking area. Convenient to schools, shopping facilities, and Stumbo Park. Adults only. No pets. JIM HAMMOND, 886-2376. 1-13-tf.

APARTMENT FOR RENT—Executive Apartments, new Allen. Completely furnished, two-bedroom, fireplace, dishwasher, central heat and air, sundeck, paved parking area, with all utilities paid including cable TV and trash removal. Convenient to schools, shopping facilities, and Stumbo Park. Adults only. No pets. JIM HAMMOND, 886-2376. 1-13-tf.

FOR SALE—Good used clothing, household items, books. New home-made craft items. "SECOND ACT," Old 23, between Prestonsburg and Allen, 874-2955. 1-13-tf.

ROOMS FOR RENT in Prestonsburg by week or month. Also one-bedroom apartments. Call SANDY VALLEY MOTEL, 886-8381. 1-13-tf.

HOUSE FOR RENT—Three bedrooms, bath and half, living room, dining room, kitchen, family room with wood-burning stove, city water. Located on Abbott Mtn. \$325 month, \$100 deposit. MOUNTAIN PIPELINE CONSTRUCTION, 874-9696. 1-13-tf.

FOR SALE—Old tandem coal truck bed. Could be used for culvert or apron for mine. Call 377-6186, DANNY BLANTON. 12-16-4t.

FOR SALE—1936 Chevrolet. CHARLES COLLINS, 886-9437. 10-7-tf.

FOR SALE—1953 Ford convertible, in good shape. New top. Call 377-6283. OCIE MOORE. 12-23-3t.

FOR SALE—AKC German Shepherd pups. 886-3542. 12-23-3tpd.

ELECTRICIAN
(Licensed)
Commercial or Residential
JOHN PAUL FRANCIS
886-9692
or
886-3032

WE BUILD YOUR HOME
RESIDENTIAL BUILDERS
Remodeling, Aluminum Siding, Roofing, Heating & Air Conditioning, Additions, Garages & Custom Homes
(606) 874-9314
Prestonsburg, Ky.

NATURE'S WAY
U.S. 23
PRESTONSBURG
CUSTOM BUILT HOMES FROM YOUR PLANS OR OURS. GEODESIC DOME HOMES. BUILDING & REMODELING. SOLAR GREENHOUSES. SPAS, HOT TUBS & SAUNAS.
FREE ESTIMATE 886-1719
STORE HRS. 10-5

HOUSE FOR SALE
NEW ALLEN, KY.—Red brick ranch-style, 8-room home, 2100 square feet. Above flood water. Two wood or coal fireplaces, electric and gas heat and air-conditioning. Large lot, 130-ft. front. Quiet neighborhood close to bank, postoffice, school, and food stores.
CALL, DAY—874-2166
NIGHT—874-2829

ENVIRONMENTAL MONITORING SERVICE, INC.
SAMPLING AND ANALYSIS OF WATER AND WASTE WATER
• Bacteriological Analysis of Domestic & Well Water Supplies • Completion of Quarterly N.P.D.E.S. Forms As Required By State & EPA • Environmental Impact Statements & Assessments
Member of ASTM & The National Environment Health Association. LABORATORY MEETS ALL STATE OSM & EPA REGULATIONS.
PHONE 789-3258
U.S. 23 So., Paintsville

Home Appliance Service & Carpentry Work.
Refrigerators, Air-conditioners, Washers, Dryers, Dishwashers.
Work guaranteed.
874-8103

HOUSE FOR SALE
Save thousands of dollars by buying your new home now at 8.8% mortgage—and there is one available right on the Mt. Parkway a short distance from Prestonsburg. 2600-sq. ft. under roof, large lot, two fireplaces, 3 bedrooms, dining room, family room, living room, two full baths, 1½ baths, plenty of closets. And you can choose your carpet new.
CALL: RONALD FRASURE
886-6900 or 886-6791

TROY'S CABINET CENTER
US 23, Ivel, Ky.
Stock or Custom-Built Cabinets
Kitchen Cabinets, Vanities
Tappan Appliances
on Display
Free Estimates Discount Prices
Call 478-5344

Protect Your Property and Family
Security Systems Installed in Commercial, Residential and Industrial Buildings.
Can be installed in new or existing structures.
We Specialize in Sales & Installation of NuTone Security Alarm Systems... The Sensible Alternative To Worry
Elliott Supply Co.
South Lake Drive, Prestonsburg
For Free Estimate, Call 886-2781
45 Years Of Dependable, Reliable Service

Derwin Merion Construction Co.
Box 195
Martin, Kentucky 41649
DOZER & BACKHOE
Any Type Job
Fill Dirt and Topsoil for Sale
606/285-9548

Hitchcock Repair Service
Installation & Repair
Furnaces, Refrigerators, Washers, Dryers
All major home appliances.
Call 886-6900 or 886-1473

Water Well Drilling
Most wells drilled in half a day by Rotary Machine.
Kinzer Drilling Co.
Allen, Ky.
Phone 874-2257

Earn Extra Cash For The Christmas Holidays.
Need \$1,000 or \$2,000 extra? We have 10 openings for temporary work that can help you meet your immediate needs.
Call 874-9041

DO YOU LIKE THE BANNER AREA?
Are you seriously looking for a quality home? If you have a good income and can provide \$4,000, we can put you there. New homes, 3 and 4-bedroom.
Call 437-9676

BOB WHITE CONSTRUCTION
Box 282, Prestonsburg, Ky.
Dozers • Backhoes
• Dump Trucks
• FREE ESTIMATES
Call 886-3544

SALE—Chalet Homes
Under roof with rough, sawed lumber—26x25 ft. A-Frame, doors and windows (insulated glass)
\$7,280
Labor and Materials
BOB'S LUMBER CO.
Box 2, Goble-Roberts Rd.
Prestonsburg
Phone 886-9641

BEAUTIFUL BUILDING STONE
Sandy Valley Monument and Building Stone Co.
(Inc.)
Phone 874-2273—Allen, Ky.
MANY VARIETIES OF BEAUTIFUL BUILDING STONE FOR THE HOME
• LIMESTONE VENEERING
• MARBLE LANDSCAPE CHIPS
• PORTABLE CONCRETE STEPS
• VERMONT SLATE
Located On Old U.S. 23 In New Allen

SELL IT FAST! BUY IT RIGHT! USE WANT ADS!

OWENS MUSIC CENTER—High quality-low prices. Excellent service. Phone 886-8337. 1-16-tf

ANYONE INTERESTED IN USE OF New Allen Park facilities, please contact Ralph Little, 886-6490. 4-15-tf.

FOR SALE—Over 30 models of Log Home Kits. Dial 832-4702 or write Rustic Log Homes, Box 213, Jenkins, Ky. 41537. 2-25-tf.

FOR RENT OR LEASE—Office space; 3600 sq. ft., located downtown Prestonsburg, on ground floor. **GLENN ALLEN**, phone 886-3852. 3-18-tf.

EXPERIENCED CARPENTER—Reasonable home repairs, panelling, etc. **BERT RATLIFF**, Ivel. 478-2230. 8-26-tf.

THREE ACRES for lease at Stanville, 500 feet off US 23 on Mare Creek Road. Call 478-5700. **Scalf Engineering Co.** 6-24-tf.

NOW OPEN—Peggy's Attic, Richmond Plaza, Prestonsburg. Clothes for children, juniors and misses. Savings up to 50 percent. Open on Saturdays only. 10-4. 4-15-tf.

CARPENTRY—remodeling and all types masonry work. Free estimate. Will furnish ref. Over 12 years experience. Hourly or contract work. 886-8896. **ROBIE JOHNSON, JR.** 8-19-tf.

SHAPE UP the girl in your life by giving her a gift certificate to Slimway Exercise Club. One month \$30; 3 mos. \$75; 6 mos. \$137.50; 1 yr. \$225. She'll love you for it. Call today. 874-2800. 11-11-tf.

HOUSE COAL—Lump and stoker. 886-3348. 11-25-8tpd.

FOR SALE—32' pontoon boat, new seats, 18 H.P. Evinrude outboard, electric start, fully equipped. Serious inquiries only. 874-2832, after 5. 1-13-2tpd.

SCIENCE-HEALTH TEACHER for the David School. Degree required. Experience preferred. Phone 886-8374. 1tpd.

FOUND on Highland Ave., young male cat, 3 or 4 months old. Grey with white on face and legs. Healthy and frisky. If yours, please call 886-6025. 1tpd.

MINOR CARPENTER—Interior painting, roof and gutter work. Free estimates. 886-1571 or 886-1672. 10-28-tf.

NEED A GIFT for the girl who has everything? Give her a gift certificate from Slim-Way Exercise & Health Club, Inc. Phone 874-2800. 9-17-tf.

LIGHT FIXTURES 1/2 price at **GOBLE LUMBER CO.**, Phone 874-9281. 4-11-tf.

Interior and exterior Porter paint. 1,000 colors to choose from. **BEN FRANKLIN STORE**, phone 886-2169, Prestonsburg. 5-16-tf.

TREATED utility poles, 18 ft., 20 ft. and 25 ft. lengths. Also fence posts at **GOBLE LUMBER CO.**, Phone 874-9281. 4-11-tf.

CHAIN LINK FENCE—Residential and commercial. Prestonsburg Fencing Company. Call Henry Setser, phone 886-2073 or 886-8020. 4-30-tf.

WATCH REPAIR—If you want the best job, bring watch repairs and jewelry repairs to **WRIGHT BROS. JEWELERS**. 11-12-tf.

PERMA-SHIELD Anderson windows. All styles. 20 percent off regular price at **GOBLE LUMBER CO.**, phone 874-9281. 4-11-tf.

CUSTOM-MADE drapes and matching bedspreads by R. W. Norman and McCanness. Measured to fit. **BEN FRANKLIN STORE**, phone 886-2169, or Sally Goebel, phone 886-2657. 5-16-tf.

HOUSE FOR SALE—1200 sq. ft., two bedrooms, bath, large living room with fireplace, built-in kitchen with dining room, covered patio and 2-car carport. On approx. one acre lot 1/2 mile from Martin. Has never been lived in. Price—\$56,500. **NATHAN WRIGHT**, phone 377-6405. 10-28-tf.

FEMALE VOCALIST wanted— for rock band. Call 874-9341, after 6. 1tpd.

TRAILERS for rent— half mile out of Prestonsburg. Call 886-1882 or, after 5 p.m., 886-9647. 1tpd.

LAST HOME IN MAPLEWOOD SUBDIVISION— Three bedrooms, 1-1/2 baths, nice lot. Lease with option to buy is available to qualified buyer. For more information, call 437-9676 or 349-5840. 12-16-tf.

IF YOU WANT FINANCIAL SUCCESS and security, with no limit placed on your earnings, then you are the man or woman that I am searching for. You need no experience, no money, no special training. You need only the desire to prosper. Make two to three times the cost on hundreds of products. Gift items, novelties, toys, carded merchandise, 2500 others. Limited number of openings, so write today for full detailed information. **PREMIUM WHOLESALE CO.**, Dept. SW81, PO Box 563, McDowell, Ky. 41647. 12-16-tf.

SEVEN ROOM HOUSE for sale or rent at Sugar Loaf, free gas. **LUCY BURCHETT**. 874-2376. 12-16-tf.

NOTICE TO ADVERTISERS

All classified ads scheduled for only one week, must be paid in advance. All classified ads with only telephone numbers must be paid in advance.

CLASSIFIED ADVERTISING RATES

10c Per word, if paid in advance
15c Per word on charge account (\$2.50 minimum)
Display classified advertising \$3.00 per column inch.
Deadline for ads: 4 p.m. Monday.

WANTED—Sarah Coventry sales person. Have a show and win a 14-K gold necklace. See our new line of 14-K and diamonds. 50 percent off on some items. Call 452-2224 for details. **VIRGINIA HALL**. 1-13-3t.

FOR SALE—1979 Buccaneer mobile home, 12X60. All-electric. Phone 886-9101, Ext. 244. **THE BANK JOSEPHINE**. 1-13-3t.

FOR SALE—Two Ford transmissions, one 3-speed and one automatic. Also flatbed for a Ford truck. Phone 358-3041. 1tpd.

WILL DO BABYSITTING in my home in Prestonsburg. Call anytime, 886-9112. 1tpd.

FOR SALE—Six room house and bath, 1 acre more or less on Simpson Branch of Prater Creek, \$30,000. **CLIFFORD JARRELL**, 478-9923. 1tpd.

FOR SALE: Drainage culverts. (5) made from extra-heavy steel railroad cars with ends removed, 7'X35' (extra-thick steel); (3) standard thickness railroad tank cars with ends removed. Also 7'X35' steel. Phone 886-2636. 1-6-2tpd.

REWARD for return of small female dog missing since Sunday, December 20. Last seen in vicinity of Floyd County Times/courthouse. Is dark red with plummy tail. Answers to name "Sissy." Was not wearing collar but has had all shots. Please call 886-8506 days, or 886-6025 evenings. 1-6-2tpd.

FOR SALE: 14X60 trailer and approximately six acres of land. 874-9426 or 248-8246. **WENDAL BLACKBURN**. 1-4-2t.

WANTED TO RENT or lease: Nice home in Paintsville or Prestonsburg area. Prefer modern contemporary or chalet. A pool a plus. Unfurnished or furnished. Call 789-1319 anytime. 1-6-3t.

WANTED: Person to deliver Courier Journal. Motor route in Prestonsburg. Route takes one hour Monday thru Saturday, two hours Sunday. Profit \$65 week. Cash bond required. If interested, call toll-free 1-800-292-6568. 1-6-3t.

FARM FOR SALE: 56 acres, Grayson, Ky., near Grayson Dam. Has large tobacco base. \$30,000. Call or write John and Violet Breeding, 15815 Palai Turn, Bowie, MD, 20716. Phone 301-249-5992. 1-6-3t.

HOUSE FOR SALE: Five rooms, bath and 1/2, in Prestonsburg, \$26,000. No FHA loans. 886-9460. **LON C. JARRELL**. 5-16-tf.

BLACK AND TAN squirrel dog for sale, \$300; one Cur dog \$75. **CHESTER ALLEN**. 358-4389. 1-6-3t.

JEEPS: Government Surplus. Listed for \$3,196.00, sold for \$44.00. For info call (312) 931-1961, EXT. 1857. 1-6-4tpd.

FOR SALE: 1976 Dixie, 12X65, 2 bedroom. New carpeting, 2 decks, all electrical hookups, underpinning. Decks 14X16 and 12X14. Call 285-3572 or 285-3618. 1-6-4tpd.

FOR SALE: Three bedroom trailer and lot. Price \$23,000. Call 285-3515. 1-6-4tpd.

FOR RENT: Four room unfurnished apartment. \$125 deposit, \$225 per month. Couples only. Call **JEANETTE HUBBARD**, 886-2557. 1-6-tf.

HOUSE FOR SALE: At Printer. Contact First Commonwealth Bank, 886-2321, Ext. 296. 1-6-tf.

FOR SALE—rock and wood house with 9 large rooms, four baths and garage, private back yard and swimming pool, city water and sewer system, fully landscaped, triple car driveway. Located across from Green Meadows Country Club, Wells Addition, Pikeville. Call 437-4575 or 432-8116. 9-30-tf.

APARTMENTS for rent; completely remodeled and beautifully landscaped. Have heat and air conditioning, wall-to-wall carpet, walk-in closets, dishwasher, disposal, refrigerator, washer and dryer connections, private balcony, playground. Call Quail Hollow Apartments, 789-6072. 10-14-tf

FILL DIRT for sale on Cow Creek. Call **RONALD FRASURE** 886-6900, 874-2078 or **KENNETH BLEVINS** 285-3587. 11-18-tf.

FOR RENT—One 5-room house and one 4-room apartment. Couples preferred, no pets. **T. E. NEELEY**. Phone 886-3154. 11-4-tf.

GUITAR LESSONS: Beginner or advanced. Troy Calhoun Studio of Music. Call 886-6259. 1-6-2tpd.

FOR SALE: 1979 Honda Gold Wing 1000, excellent condition. Pioneer Radio, Vetter. Wind Jammer and Trunks. Call 606-874-2281, 606-874-2870. 1-6-2tpd.

FOR SALE: 1978 Z28 Camaro, real good condition, loaded with extras. New tires, \$5,195. 587-2787. Evenings call 587-2954. 1-6-2tpd.

ATTENTION Kirby vacuum owners! Prestonsburg Kirby Co. has moved to a new location. We are now located 2 miles off US 23 at the Johnson-Floyd county line. For factory-authorized sales, service and repair, stop by and see us or phone 789-3064. 1-13-3t.

FOR SALE—Bunk beds. Real good condition. 377-6056. **BARBARA SHEPHERD**. 1-13-3t.

TRAILER FOR RENT—Two bedroom furnished, \$225 monthly, \$100 deposit plus electric. 1/2 mile above East Ky. Mack. **RICKY WRIGHT**, 874-9785. 1-13-2t.

FOR SALE—German Shepherd, full stock, 8 months old, gentle disposition, excellent watch dog, female, \$50. Poodle, full stock standard miniature, pure white female, 1 year old, very affectionate and loves children, \$50. Peekapoo, male, furry, chubby, very affectionate, 90 days old, \$50. Shepherd-Collie mix, 6 months old, blonde male, very loyal and loves attention, going to be a large dog and is already an excellent watch dog, \$25. **JAMES DAVIS**, phone 377-2506. 1-13-2t.

\$50,000 to \$80,000 per year. National company based in Lexington looking for 4 distributors in Eastern Kentucky, part-time or full-time. Call collect 606-231-7886. **AUTOMATED ENERGY**. 1-13-2t.

WANTED—Person to deliver Courier Journal. Motor route from Martin to Hindman. Route takes 3 or 4 hours, on Sunday only. Profit approximately \$40 a week. Cash bond required. If interested, call toll-free 1-800-292-6568. 1-13-2t.

FOR SALE—1982 Ford EXP. Take over payments. 874-8140. 1-13-2tpd.

WILL DO BABYSITTING in my home on Middle Creek. Experienced. Call 886-1929. 1-13-2tpd.

WILL CLEAN OFFICES or houses. 886-9584. 1-13-2tpd.

FOR SALE—1975 Camaro, looks good, needs tires and carpeting, \$1200; two 350 Chevy engines, low mileage, \$250 each; one complete front end with minor damage for 1978 Camaro; one 1977 Camaro front end with minor damage, plus assorted body parts. Located near Bestway Market in Topmost. **GEORGE HALL**. 1-13-2tpd.

FOR SALE—Thermograte Fireplace Insert; fits opening 38" wide, 25" high, 25" deep. Call 886-8458 after 4 p.m. 1-13-2tpd.

FOR SALE—1980 Pontiac Sunbird, 4-cyl. 4-forward. Hatchback, 7700 mi. Factory warranty, P/S, AM-FM cassette, tilt wheel, center console, deluxe trim, radial tuned suspension, wire wheels. New condition. Can be seen at 314 N. Arnold Ave., Prestonsburg, or call after 7 p.m. **KAREN HOWARD**. 1-13-2tpd.

FOR SALE—1975 CJ-5 Jeep. Excellent condition, \$2,600.00. Phone 285-3578. 1-13-2tpd.

FOR SALE—Two lots at Ocala, Fla. Price—\$8,000. Call 886-2599. 1-13-2tpd.

RESIDENT CLAIMS ADJUSTER wanted for Eastern Kentucky area. Ideal candidate will possess a minimum of 1-1/2 years experience in property insurance, have business degree, be able to travel and have space for office area in own home. Send resume to: **AMERICAN MODERN HOME INSURANCE COMPANY**, P.O. Box 85323, Cincinnati, Ohio 45201, Attention: Dee Jones. 1-13-2t.

PUPPIES—Eight weeks old. Black and white. Free to good home. Phone 886-9645 or 432-3176. 1tpd.

FURNISHED TRAILER FOR RENT—\$300 monthly. All utilities paid. Couples or men. 886-8724. **EDITH STUMBO**. 1-13-tf.

WANTED—I am looking for stories, sayings, and superstitions—real or fictitious—of Kentucky folklore handed down by your parents or grandparents. If any part of your material should be used in publication, your name and address will be credited. Call 886-2578 or write Box 667, Prestonsburg, Ky. 41653. 1tpd.

FOR RENT—Unfurnished 4-room house. All utilities paid. \$225 per month. Couple with one child. No pets. 886-1605. 1tpd.

FOR SALE—1977 Caprice Classic, 4-door, loaded with extras. Call 285-9946 after 5 p.m. 1tpd.

NOTICE—Going-Out-Of-Business Sale. Wakin Brothers Supermarket in Middlesboro is going out of business and has the following for sale: Cash registers, check-out lanes, compressors, meat cases, produce cases, carry-out buggies, good shelving and display, butcher equipment. Also, some inventory and hardware left. Close-out prices—real bargains! Contact: Irvin Wakin, c/o Wakin's Supermarket, Middlesboro, Ky. 40965. Phones: (606) 248-1087, 248-1182 or 248-2316. 1-13-1t.

FOR SALE—Or take over payments on a 1980 LeBelle trailer, 14'X65'. Call 285-5017. **RODNEY CASE**, Hunter. 1-13-1t.

HAVE A HIGHLY PROFITABLE and beautiful Jean Shop of your own. Featuring the latest in Jeans, Denims, Sportswear and Western Wear. \$12,500.00 includes beginning inventory, fixtures and training. You may have your store open in as little as 15 days. Call any time 1-800-255-9049, Ext. 7. 1-13-1t.

FOR SALE—Approximately 10 acres of land with damaged service station, near Bestway Market in Topmost. **GEORGE HALL**. 1tpd.

FOR SALE—Almost new dining room suite, table, four chairs, china cabinet. Must see to appreciate. Also, Singer sewing machine in desk. Desk can be purchased separately. 874-9873. 1tpd.

FOR RENT—Two bedroom furnished house in Mayo Addition, Prestonsburg. Call after 5. 886-2549. 1tpd.

Pharmacy Footnotes

by HAROLD COOLEY

It is important that you use prescription medication properly. That small slip of paper brings together the physician's diagnostic expertise and the pharmacist's skill at combining chemicals. Follow the directions. There is always a reason that prescription instructions require specific times for taking the medication. Use the entire prescription as directed. Do not decide that you have had enough and stop. Symptoms may be relieved but the organism causing the infection may still be alive in your body.

At **COOLEY APOTHECARY, INC.** we know that one of the most important things when taking any prescription is to closely follow the directions on the label. Don't forget that your Pharmacist is the interpreter of your physician's prescription, and is always willing to answer your questions and clarify the directions for taking your medication. You'll find that we offer friendly, personal service. That's what we're here for. Located at No. 2 Town Center Bldg. Open daily, except Sunday. 886-8106.

HANDY HINT:

Be certain that your physician is aware of all the drugs that you are presently taking to prevent mixing incompatible medication.

HIGH DOLLARS FOR YOUR COAL LEASE

LEASE OR SUB-LEASE.

STRIP, AUGER OR DEEP MINE.
CALL TODAY FOR THE BEST DEAL.

Call Collect:

606-886-8506

Times Want Ads Get Results!

GOAL

JANUARY IS... CELICA MONTH

**AT THE ALL NEW
JENNY WILEY TOYOTA
SAVE 8%!**

CELICA
LIFTBACK



START

**USED CARS
REDUCED TO MOVE!**

**MAKE US AN OFFER—WE'LL
PROBABLY TAKE IT!**

**TOYOTA
4-WHEEL DRIVES
FOR WINTERTIME DRIVING**

BANK FINANCING • GMAC

ALL ROADS LEAD TO JENNY WILEY



**JENNY WILEY
TOYOTA-GMC
886-3861**

U.S. 23 NO. PRESTONSBURG (PAINTSVILLE HWY)

\$5 EACH YARD BARN OVERLAY PATTERN KIT

Build your own lawn building. Only tools needed are hammer, saw, level, tape measure, square and screwdriver.

Come in while current supplies last.

WICKES LUMBER

Highway No. 23
Allen, Ky.

OVER

\$

863,000

MARTIN'S
**BEST
WAY**
McDOWELL, KY.

Beginning Friday
Jan. 15, 1982

IN GROCERY
PRIZES!

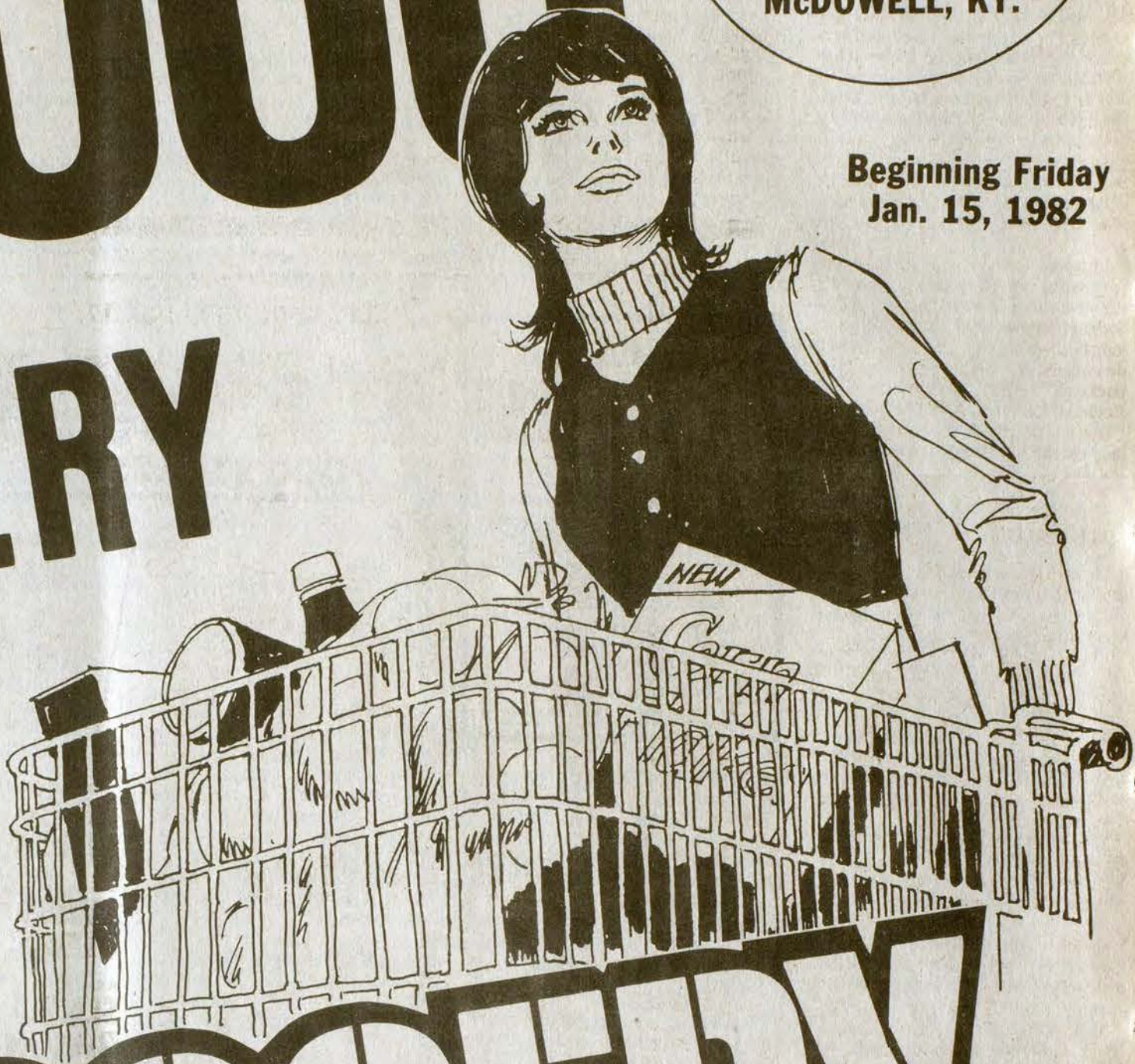

Play...

Super
MARKET
GROCERY
giveaway™

OFFERING

39 MILLION

COUPONS/MAIL-IN OFFERS WORTH OVER...

\$20 Million in Savings!

FREE GAME TICKET AND
COLLECTOR CARD

NO PURCHASE
NECESSARY!

OFFICIAL RULES and INSTRUCTIONS:

- 1) TO OBTAIN GAME MATERIALS: With every visit to a participating store, each adult 18 years or older may obtain one game ticket and on first visit, one Collector Card. Limit one game ticket per visit. Participants agree to abide by and be bound by the Official Rules.
- 2) NO PURCHASE REQUIRED TO OBTAIN GAME MATERIALS.
- 3) HOW TO PLAY: Carefully open the game ticket where indicated. There are two ways to win a prize: "INSTANT WINNER" over the product prize or grocery certificate value that is won.
- 4) "INSTANT WINNER" over the product prize or grocery certificate value that is won.
- 5) "INSTANT WINNER" over the product prize or grocery certificate value that is won.
- 6) "INSTANT WINNER" over the product prize or grocery certificate value that is won.
- 7) "INSTANT WINNER" over the product prize or grocery certificate value that is won.
- 8) "INSTANT WINNER" over the product prize or grocery certificate value that is won.

picture on Collector Card. Be sure to match the picture and stamp number on the collect stamp with the corresponding picture and stamp number on the collector card. Moisten the appropriate glue strip on the collector card to adhere a collect stamp. You must complete a full horizontal row of five stamps to be eligible for the prize indicated beneath that row. **IMPORTANT: YOU ARE NOT A WINNER UNLESS AND UNTIL YOUR STAMPS HAVE BEEN VERIFIED BY THE REDEMPTION DEPARTMENT.**

HOW TO REDEEM PRIZES UNDER \$20: Instant Game Product Prizes: \$5 Grocery Certificates, and \$10 Grocery Certificates will be verified and redeemed in store. Sign your full legal name across the game stamp and submit at store manager's office.

HOW TO REDEEM PRIZES OVER \$20: Instant Game and Collect Game Grocery Certificates of \$20 and over will be verified at the Redemption Center. Sign your full legal name across game stamp(s) and submit at 1) store manager's office. Complete claimants form (retain receipt for payment by grocery certificate. All certificates must be redeemed within 60 days of game termination date.

Notwithstanding anything herein to the contrary, at such time as verified claims for prizes in any category equal the number of prizes posted in participating stores and advertised for that category, then game, as it relates to that specific prize category, shall immediately terminate without notice, and any unverified tickets submitted at or after that time shall be automatically rejected.

COUPONS: Each game ticket contains a cents off coupon, special offer or sell message. **IMPORTANT: CENTS OFF COUPONS FOR A PRODUCT MAY BE REDEEMED WHEREVER THE PRODUCT IS SOLD.** Special offers may be obtained by sending to the address indicated.

OFFER NOT OPEN TO: Employees of sponsoring retailer, its subsidiaries, Curtin Associates, A Division of Creative Gaming Technology, Inc., their advertising agencies and families of foregoing.

ALL TICKETS ARE SUBJECT TO VERIFICATION and may be rejected if not obtained through legitimate channels, or if illegible, mutilated, forged, tampered with, or irregular in any way, or contain printing or other errors. Liability for irregular tickets, or those not verified, limited to replacement of ticket. Void where taxed or restricted by law. Persons using any device, scheme, information or method other than fair chance to play and win is disqualified. Valid winning tickets must be presented within two (2) weeks after scheduled termination date, or prizes are forfeited. Winning tickets become property of sponsoring Retailer and cannot be returned. State, Federal and other taxes imposed on any or all prizes are sole responsibility of winners.

Participants release sponsoring corporations, their franchisees, subsidiaries and respective employees and agents from any and all liability arising out of a participant's participation in this game.

GAME ENDS ON SCHEDULED TERMINATION DATE OR UPON DISTRIBUTION OF ALL TICKETS IF SOONER.

ALL TICKETS AND COLLECTOR CARDS must have same series number and are valid in only that Series Number Game. All stamps must have proper stamp number.

UPDATING ODDS: Odds to win and number of prizes unclaimed will be updated each week after thirty (30) days for all prize categories \$25.00 and over.

TICKET AND COLLECTOR CARD VOID IF EITHER DOES NOT CONTAIN Series Number, Stamp Number, Security Pattern, and Title "SUPER GROCERY GIVEAWAY".

TICKETS: (One per address per day) also available by sending stamped, self addressed envelope to "SUPER GROCERY GIVEAWAY" Series #MH 726, C/O Curtin Associates, P.O. Box 816, Grace Station, New York, New York 10028.

SUPER GROCERY GIVEAWAY Series #MH 726 is played in 550 participating Supermarkets in the states of Louisiana, Texas, Arkansas, Mississippi, Tennessee, Florida, Alabama, Indiana, West Virginia, Virginia, North Carolina, Missouri, Illinois, Kentucky and Ohio.

Scheduled Commencement: January 13, 1982
Scheduled Termination: April 14, 1982
Game may be repeated by popular demand.

ODDS CHART

Prize	Instant Game	Collect Game	Total Number	Total Value	Odds for 1 Store Visit	Odds for 13 Store Visits	Odds for 26 Store Visits
\$1,000 in Grocery Certificates	70	30	100	\$100,000	1 in 410,000	1 in 31,538	1 in 15,769
\$100 Grocery Certificate	375	175	550	\$55,000	1 in 74,545	1 in 5,734	1 in 2,867
\$50 Grocery Certificate	720	320	1,040	\$52,000	1 in 39,423	1 in 3,032	1 in 1,516
\$20 Grocery Certificate	1,800	800	2,600	\$52,000	1 in 15,769	1 in 1,213	1 in 606
\$10 Grocery Certificate	6,013	-	6,013	\$60,130	1 in 6,818	1 in 524	1 in 262
\$5 Grocery Certificate	48,802	-	48,802	\$244,010	1 in 840	1 in 64	1 in 32
Grocery Prizes* (Average Value \$1.00)	300,000	-	300,000	\$300,000	1 in 136	1 in 10	1 in 5
TOTAL	357,780	1,325	359,105	\$883,140	1 in 114	1 in 8.7	1 in 4.3

Collect game odds to win are based on obtaining one of a multiple of stamps needed to complete a row.

*For a complete listing of grocery product prizes see Rule #2.

Every game ticket contains a Cents off Coupon. Special Offer or Sell Message.

CENTS OFF COUPONS MAY BE REDEEMED ANYWHERE THE PRODUCT IS SOLD.

Promotion is void where prohibited by law. All unclaimed prizes will not be awarded.

NO PURCHASE NECESSARY.

Kentucky Resubmits Its Proposal To Enforce U.S. Strip Mine Act

Kentucky, the nation's largest coal-producing state, has resubmitted its proposal to attain primacy in enforcing the Surface Mining Control and Reclamation Act by next spring.

Kentucky submitted its proposal to the Interior Department's Office of Surface Mining, Region II, in Knoxville, Tennessee, on December 30. It now will be reviewed by OSM for adequacy prior to the ultimate decision by Secretary of the Interior, James Watt.

OSM will hold a public hearing on the Kentucky plan January 26, 1981, beginning at 6:30 p.m., at the Harley Hotel, 2143 North Broadway (I-75 at the Paris Pike exit), Lexington, Kentucky. Written comments can be submitted to OSM Region II, 530 Gay Street, Knoxville Tennessee, 37902, until February 8.

"I would like to commend Secretary (of Natural Resources and Environmental Protection) Jackie Swigart for the great effort and many long hours which she and her staff have devoted to this resubmission package," said W. Hord Tipton, Acting Regional Director of OSM's Region II. "The path has not been easy but the goal certainly is worth the effort."

"I wholeheartedly endorse the concept of individual states being the primary enforcer of laws affecting it," he added. "I think that approach serves the best interest of all the citizens of the state and am happy Kentucky agrees."

Region II OSM personnel have met regularly with Kentucky officials for more than two years to help the state develop a regulatory program that would meet the requirements of the Federal Act and Regulations.

Once Kentucky attains primacy, OSM will fall back to an oversight and assistance role and federal inspections of coal mining operations basically will be to assure that the state is adequately

enforcing the program and to work with Kentucky to solve any future problems.

Primacy also means that Kentucky, after it has an approved state reclamation plan, will start receiving one-half of federal reclamation fees that have been levied on Kentucky coal operators since August 3, 1977, date of the Federal Act.

That money, which totaled more than \$60 million as of September 30, 1981, will be used to reclaim land that had been mined and left abandoned prior to August 3, 1977.

After Kentucky gains primacy, Tipton will become OSM's State Director for Kentucky.

East Point Lodge Names New Officers

East Point Lodge 657, F&AM met Dec. 28, and elected or appointed the following officers for 1982:

Master, Palmer Gillespie; Senior Warden, Paul R. Greer; Junior Warden, Billy Curnutte, Jr.; Treasurer, John F. Compton; Secretary, W.L. Baldridge; Tyler, James Arms; Senior Deacon, Tom Hicks; Junior Deacon, Denver Akers; Senior Steward, James I. Ramey; Junior Steward, Robert Arms; Chaplain, Tom Leake.

The Fellow Craft Degree will be conferred Feb 13, and the Master Mason Degree, March 13.

HAVE FAMILY REUNION

A Thanksgiving reunion of the family of Enon and Zola Cook, Creston, Ohio, formerly of Topmost, was held at the home of their son, Douglas Cook, Westland, Michigan. Attending were their six children, spouses, and 15 grandchildren.

McDowell ARH Chemical Dependency Unit

A program for the treatment of individuals and families with alcohol and drug problems. Services offered: assessment, evaluation, detoxification; individual, group and family counseling; AA and Alanon involvement; and after-care.

Age limit: 16 years old and older.

Insurance verification must be made prior to admission. Admission 24 hours a day. All phone calls treated confidentially.

377-2411, extension 136

GARRETT NEWS

Mrs. Effie Howard had as Christmas guests her children, Mr. and Mrs. Garry Howard and daughter, Karen, from Maysville; her daughter, Mrs. Willard Caudill and Mr. Caudill and children, Denise and Darren, of Marion, O., and her sister-in-law, Mrs. Dollie Duff, of Garrett.

Elder and Mrs. James Reed had as their Christmas guests Mr. and Mrs. Virgil Jones, and grandson, Shawn, Mr. and Mrs. James Reed and son, Tim, all of Lexington.

Rudolph Baldridge and Mrs. Rebecca Baldridge had as Christmas guests his sons and their families, Mr. and Mrs. Bobby Baldridge and children, of Eastern; Mr. and Mrs. Kenny Baldridge and daughter, Susan, of Louisville; Mr. and Mrs. Eddie Baldridge and children, Tod and Jeremy, all of Texas.

Mrs. Aldine Stephens, of Wayland, Betty Jo Sexton, of Lackey, and Mrs. Chad Combs, of Jenkins, were Christmas guests of their parents, Dora and Arthur Bayes.

BID NOTICE

1. Sealed Bids for the Construction of the project above for the Floyd County Board of Education, will be received by the Office of the Superintendent, Prestonsburg, Kentucky 41653, until 7:00 p.m. E.S.T., February 3, 1982 at which time they will be publicly opened and read aloud.

2. In general, the project consists of the construction of a single story, steel frame, masonry wall classroom building, approximately 6000 s.f. in size.

3. Bids will be on a single lump-sum contract.

4. Contract Documents may be examined on and after January 11, 1982 at the following locations:

Hoffman & Burchett, Architects
P.O. Box 728
Martin, Kentucky 41649
Hoffman & Burchett, Architects
1292 Riverview Drive
Prestonsburg, Kentucky 41653
Poage Engineers & Associates, Inc.
462 East High Street
Lexington, Kentucky
Hesse and Wardford
Consulting Engineers
Suite 303
333 Guthrie Green
Louisville, Kentucky
Dodge Plan Room
160 Moore Drive
Lexington, Kentucky
Blue Grass Chapter of AGC, Inc.
1019 Georgetown Road
Lexington, Kentucky

5. Contract documents may be obtained at the offices of the Architect on or after January 3, 1982, by depositing two checks in the amount of \$75.00 each, for each set requested. Checks are to be made payable to HOFFMAN & BURCHETT, ARCHITECTS. One \$75.00 deposit check will be refunded to the Bidders, who return the documents, in good conditions, within ten (10) days after the time of opening of the bids.

6. Bid security in the form of a Bid Bond or Certified Check made payable to the Floyd County Board of Education in the amount of 5% of the bid. No Bidder may withdraw his bid within 30 days after the actual date of the opening.

7. Guaranty Bonds in the form of a Performance Bond and a Labor and Materials Payment Bond, in the amount equal to 100% of the bid will be required of the successful bidder.

8. Award shall be issued on the lowest responsive bid price by a responsible bidder. The Bid Proposal will contain all qualifying requirements and forms.

9. The Owner reserves the right to reject any or all bids when such rejection is in the interest of the Owner.

10. This request for proposal does not commit the Owner or Architect to pay any costs incurred in the preparation or submission of your proposal or to contract for this requirement.

WE RESERVE THE RIGHT TO LIMIT QUANTITIES AND CORRECT PRINTING ERRORS. FEDERAL FOOD STAMPS WELCOME.

Supplied by T. Malone & Hyslop, Inc. / Nicholasville, Ky.

Martin's McDowell, Ky.

PRICES GOOD THRU JAN. 17, 1982

BEST.WAY FOOD STORES



BONELESS ROLLED CHUCK ROAST
\$1.79 LB.
U.S.D.A. CHOICE

ARMOUR VERIBEST RIB CHOPS
\$1.49 LB.
LOIN CHOPS LB. \$1.59

FIRST CUT PORK CHOPS
\$1.09 LB.

ARMOUR VERIBEST PORK CHOPS
\$1.19 LB.
FAMILY PAK

HYDE PARK TURKEYS
69¢ LB.

ARMOUR VERIBEST SWISS STEAK
\$1.99 LB.
U.S.D.A. CHOICE BNLS.

ARMOUR SLICED BACON
\$1.89 16 OZ. PKG.

ARMOUR VAC-PAK SLICED BOLOGNA
\$1.79 16 OZ. PKG.

LIBBY'S GOLDEN CORN OR BEANS
279¢ 16 OZ. CANS
CUT OR FR. BEANS, W.K. OR CREAM CORN

HYDE PARK APPLE SAUCE
\$1.39 16 OZ. CANS
SAVE MORE NOW

Banquet FRIED CHICKEN
\$2.49 32 OZ. PKG.
SAVE UP TO \$1.26

SAV SUM SLICED PEACHES
59¢ 29 OZ. CAN
SAVE UP TO 20¢

STOKELY TOMATO JUICE
79¢ 46 OZ. CAN

MARTHA WHITE CORNMEAL
\$1.19 5 LB. BAG

SHELF SPECIALS...SURE TO PLEASE

HUNTS MANWICH SAUCE
\$1.49 27 1/2 OZ. CAN

WE GIVE QUALITY STAMPS

ASSORTED HUNTS PUDDING
\$1.19 4 CT. PKG.

SEEDLESS BLACKBERRY SMUCKERS JAM
99¢ 12 OZ. JAR

STOKELY BARTLETT PEAR HALVES OR FRUIT COCKTAIL
69¢ 17 OZ. CAN

GREEN GIANT MUSH-ROOMS
59¢ 2 1/2 OZ. JAR

SUNSHINE DOG FOOD RATION
\$3.99 25 LB. BAG

Sale prices effective while quantities last.
Meat prices in effect 1/14-17. All other prices in effect 1/13-17.

ARMOUR STAR CANNED TREET
\$1.29 12 OZ. CAN
SAVE UP TO 28¢

KRAFT CHEESE SINGLES
\$1.39 12 OZ. PKG.
AMERICAN PIMENTO OR SWISS
SAVE UP TO 48¢

13¢ OFF LABEL DERMASAGE DISH DETERGENT
\$1.09 22 OZ. BTL.
SAVE UP TO 19¢

NORTHERN BATH TISSUE
99¢ 4 ROLL PKG.
SAVE UP TO 40¢

BESTWAY IS THE 'BEST-WAY' TO SHOP!

COME SEE FOR YOURSELF!

FROZEN & DAIRY

HYDE PARK BISCUITS
49¢ 5 CT. CANS
HOMESTYLE OR BUTTERMILK

MINUTE MAID ORANGE JUICE
\$1.39 64 OZ. CTN.

FREEZE QUEEN ASSORTED COOK N' BAGS
39¢ 5 OZ. PKG.

HYDE PARK CRINKLE CUT FRENCH FRIES
99¢ 32 OZ. PKG.

Travel Line

New Diet Combats Jet Lag

A typical American traveler arriving in Paris at 7:30 a.m. on a flight from New York will put in a full and exhausting day taking in the sights. Yet, when that weary, footsore individual retires at midnight, chances are he or she won't be able to sleep for hours.

According to The Better Sleep Council, a new diet has been developed that promises to reduce jet lag insomnia, a malady suffered by an estimated 25 million American business people, vacationers and government officials each year. This World Traveler's Diet is the brain child of Dr. Charles Ehret, Senior Scientist at the Argonne National Laboratory in Illinois.

Insomnia and other ill effects of jet lag are the result of the body's daily or circadian rhythms going out of kilter when three or more time zones are crossed too rapidly for the traveler to adjust to a new daily schedule, explains The Better Sleep Council.

Circadian rhythms are the regular ebb and flow of our bodily processes during a 24-hour period: cell division, liver storage and depletion of glycogen (energy) and rise and fall of body temperature all take place at certain times during the day. These in turn interact with and influence the sleep/wake cycle, another major circadian rhythm.

When a new time zone is entered, the body becomes confused because the normal signals (or zeitgebers)—light-dark and social cues—that help regulate the sleep/wake cycle are taking place at a different hour. Even though it's midnight at the new destination, the traveler's body clock is still operating on the time it is back home and won't be ready to sleep for a good while.

The World Traveler's Diet exploits the fact that the biological clock is resettable; it aims to shrink the time of the whole process (from five or six days to ideally one or two), thereby reducing insomnia and other side effects of jet lag.

"Resetting the clock is done by many factors," explains Dr. Ehret. "We've learned that composition and timing of meals as well as caffeine intake are powerful zeitgebers, high protein food stimulates the awake pathways while carbohydrates stimulate the sleep pathways; depending on when it's consumed, caffeine will either advance, delay or have no effect on the phases of the biological clock."

Light-dark and social cues are also part of the regimen to help speed up the resetting of the clock.

As an example, for an early evening Tuesday flight from New York to Paris the traveler should begin the regimen on Saturday and follow a feast, fast, feast, fast pattern for the next four days: feast on Saturday, fast on Sunday, feast on Monday, fast on Tuesday.

This means eating three full meals—a high protein breakfast and lunch and a high carbohydrate dinner—on feast days; fast days should include three skimpy meals (low calorie, low carbohydrate). During the first three days, caffeine beverages should only be consumed during the late afternoon, never in the morning or evening.

The day of the flight is a fast day with the only difference being that caffeinated beverages are avoided throughout the day until 6 p.m.; then several cups of coffee or strong tea are taken between 6 p.m. and midnight to advance the body clock. Since it is nearly midnight destination time, soon after boarding the plane you should try to rest as much as possible for the next few hours, turning out the lights and avoiding all interaction with fellow passengers.

At 2:30 a.m., though everyone else is asleep, you must get up and get in sync with destination time (7:30 a.m.). "We tell people to break the fast with breakfast," says Dr. Ehret. "This means having a high protein meal at the same time Parisians are having their breakfasts." You might eat the steak dinner other passengers had earlier, or some hard-boiled eggs, cheese and raw vegetables that you've brought with you. It's important to avoid coffee, tea or cola at this time, since taking caffeine at what is now morning (destination time) will cause phase delay of the body rhythms.

After the meal, get up, walk around and engage in as much activity as possible until landing in Paris. Once in the city mid-day naps should be avoided, and throughout the stay, eat high protein breakfasts and lunches—and high carbohydrate dinners. On the first night abroad, it is wise to retire an hour earlier than usual (on Paris time of course).

On the return flight, or on any westward flight, the same regimen should be followed except that on the morning before and of the flight several cups of coffee or strong tea should be consumed to encourage phase delay.

While on the plane, activity/rest schedules should always be coordinated to synchronize with what the populace at your destination are doing; e.g. if they are sleeping, you should be resting; when they're eating breakfast, you should be having your first meal to break the fast (high protein).

Hundreds of people have used this diet successfully. It is recommended that to make sure things go smoothly one should consult the airline's representative and the chief steward on board the flight regarding "special diet requirements" before, and again shortly after the time of departure.

The commercial airlines' personnel have invariably been very interested and cooperative whenever the requested meal schedule has been compatible with take-offs and landings.

Put a Smile on Your Taste!

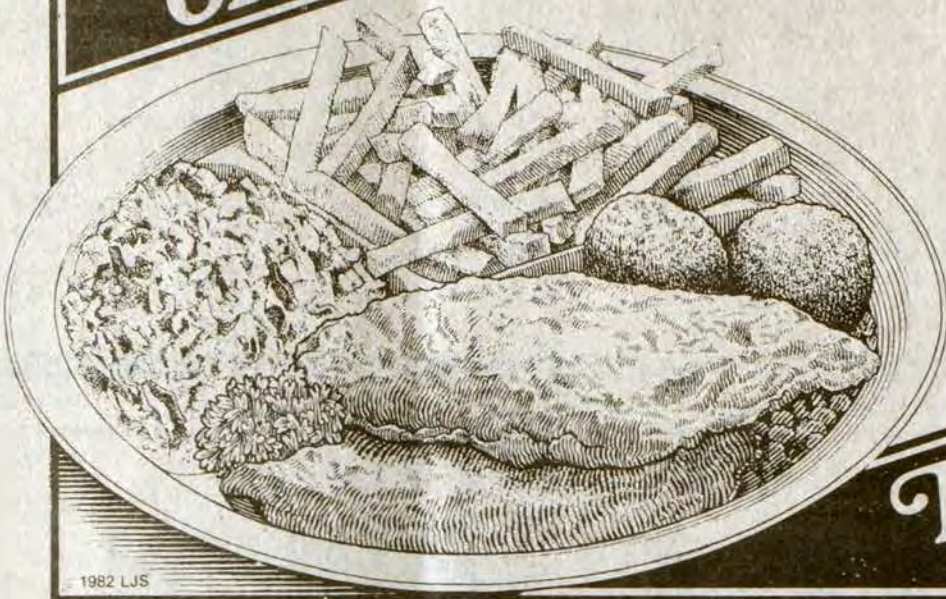

Fish & More®
\$2.29

Our famous Fish & More® has two crispy fish fillets, fresh cole slaw, golden fries, and two crunchy hushpuppies. Who could ask for anything more?

U.S. Highway 23 North

Long John Silver's®
SEAFOOD SHOPPES

It's Never Too Late To Insulate!



Start The Year Off Right By Saving ENERGY DOLLARS!

CertainTeed® INSULATION

Insulation R-values vary. The higher the R-value, the greater the insulating power. Ask for R-value fact sheet on ALL insulating products.

Now, More Than Ever, Insulation Makes Sense!

Don't wait for your heating bills to rise before insulating your home. Start now with 6" R-19 Fiberglass Attic insulation and save money!

Wickes Low Price.

22¢
Sq. Ft.

Cellulose Attic INSULATION

Easy to use with Wickes blowing machine! One bag covers 30 square feet at R-19. Non-irritating.

469
30 Lb. Bag

Arrow Heavy-Duty TACKER
Arrow STAPLES

Wickes Low Price 16.99 Each
Wickes Low Price 1.29 Pack

1/10 Gal. Tube Economy H.B. Fuller CAULK 1/10 Gal. Tube Latex Siliconized Acrylic (In Colors)

CAULK 49¢ Each
Reg. 69¢
1.69 Each
2.69 Each

Clear Vinyl WINDOW WEATHER SEAL KIT 99¢ Each
25% OFF! Reg. 1.35
40"x60" openings.

OTHER EXCITING SAVINGS FOR THE INTERIOR OF YOUR HOME!



Aluminum Insulating STORM/SCREEN WINDOWS
Save on heating and air-conditioning costs! Custom sizes available.

Now Only... 19.95
Stock Sizes
Reg. 21.95



Heater "New Advantage" FIREPLACE

Energy-engineered for the 80's to cut down home heating costs! Fits into most rooms.

Wickes Low Price... 299.00 Each
FP-36



PANELING

PLUSWOOD GOLD SURF Gold woodgrain print on 5/32" particleboard. 4'x8' Sheet. SAVE 1.00 5.98 Reg. 6.98

ALBIBI COLONIAL HICKORY Woodgrain print on 1/4" hardboard. 4'x8' Sheet. SAVE 1.50 9.48 Reg. 10.98

NATURAL RUSTIC BIRCH NATURAL WOODGRAIN ON 1/4" PLYWOOD. 4'x8' Sheet. SAVE 1.50 11.48 Reg. 12.98

H.B. FULLER Max Bond Multi-Use ADHESIVE 1/10 Gal. Tube 1.99



Armstrong CEILINGS

12"x12" Grenoble Tile Versatile textured pattern. Easy to install. 25¢ Each

Textured Lay-In Panel Sound-absorbent and washable. 2'x4' Panel 2.99 Each

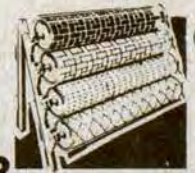

Armstrong FLOORING

Imperial SHEET VINYL

Now Save... 25% 3.74 Sq. Yd. Reg. 4.99

12"x12" FLOOR TILE Stylistic Place 'N Press 79¢ Each 49¢ Each



Sentinel WATER HEATERS 10-15% OFF!

Glass-lined tanks with high-density insulation for increased energy savings. 7 1/2-year Warranty Energy Saver 40 Gal. Gas Reg. \$219.95 186.95 Each 52 Gal. Elec. Reg. \$238.95 199.95 Each

5-year Warranty Standard and Energy Saver Units Energy Saver 40-gal. Gas Reg. \$174.95 156.95 Each Energy Saver 52-gal. Elec. Reg. \$194.95 174.95 Each Standard 30-gal. Gas Reg. \$109.55 99.95 Each Standard 40-gal. Elec. Reg. \$109.95 99.95 Each

Energy-House WATER HEATER BLANKET 9.99 Each
Fits up to 60-gal. gas, oil or electric models.



Grosfillex FOLDING DOORS Available in three finishes. SAVE 15% 39.95 Each Reg. 46.95



Magicolor White Latex WALL PAINT

Extra-thick formula won't drip or splatter. Water clean-up.

Only... 6.99 Gallon



2/Ox6/8 Wood Louvered BIFOLD DOORS SAVE 5.00 34.99 Each Reg. 39.99



17"x20" Economy VANITY With Cultured Marble Top

Brightens up that small bath area! Preassembled for fast, easy installation.

34.95 Combo

VISA

WE HONOR master charge THE INTERBANK CARD

WE'VE GOT CREDIT

Over fifty million Americans carry Visa or Master Charge bank cards and, if you're one of them, we welcome your business! At Wickes, you have the power to purchase anything... anytime!



STORE HOURS
Mon.-Friday 8:00-5:00 874-9602
Saturday 8:00-4:00 432-3241

When you know Wickes, you know how!



Kentucky Afield

1982 hunting and fishing licenses are now on sale at county clerks' offices and at many sporting goods stores, bait shops and similar establishments.

All sport licenses expire at midnight Dec. 31, so a new license is a timely holiday gift for the sportsman on your shopping list. But these new licenses, like almost everything else you buy these days, are going to cost more than they did last year.

The 1982 resident hunting or resident fishing license is now priced at \$7.50 each, or \$1 more than previously. A combination hunting and fishing license is \$14, a deer permit \$11.50, a wild turkey tag \$6.50 and a trout stamp, \$3.50.

A non-resident annual hunting license will cost \$40, but the out-of-state fisherman can get by with \$16 for his annual license. A non-resident three-day small game hunting license is \$14.50, while short-term non-resident fishing licenses cost \$6.50 for a 15-day permit and \$5 for the right to fish for three days in Kentucky. Commercial licenses and permits have also increased correspondingly.

These increases were made necessary by inflation, which eats into governmental budgets the same way it takes great bites out of family financing. License sales are the Department of Fish and Wildlife Resources' primary means of support—the department gets no state income tax, state sales tax or other general fund appropriations.

License revenues are used for fish and wildlife law enforcement and for biological research and management programs designed to help us better understand and manage Kentucky's wildlife and fisheries resources.

License sales, (aided by matching federal funds from excise taxes on sporting equipment) finance the acquisition of lands for wildlife and for public hunting, pay for hatchery and fish stocking programs and support the teaching of conservation education and hunter safety.

To have a voice in the spending of their license money, Kentucky's sportsmen elect nominees (with the final selection made by the governor) to the Fish and Wildlife Commission, a nine-person sportsman's body which oversees the operation of the fish and wildlife department and which approves all major policy decisions and regulations which directly affect hunters and fishermen.

Even at the new prices, a hunting or fishing license is still a bargain. It not only entitles the holder to a full year of outdoor recreation (for just about the price of attending two movies or eating one medium-priced dinner) but it also helps assure the future of Kentucky's great outdoor heritage.

First Baby of '82 Feted at HRMC



David and Peggy Stambaugh have a good reason to be smiling. They are the proud parents of David Morgan Stambaugh, II, who was the first baby of 1982 at Highlands Regional. The family was showered with over \$900 worth of gifts.

The new year and a very special new life were celebrated at Highlands Regional Medical Center. David Morgan Stambaugh, II, 9 pounds, 1 ounce, was the first baby of 1982 born at Highlands. He made his arrival at 1:43 in the afternoon of January 1. David's proud parents are Peggy and David Stambaugh, of Wittenburg.

Over \$900 in gifts were given to the Stambaughs in honor of the special baby. Fifty-four area merchants from Pike, Floyd and Johnson counties participated in the event by donating a variety of baby items.

"It's like having another Christmas," exclaimed Mrs. Stambaugh as she opened the gifts. "Having a healthy and lucky baby is a wonderful way to start 1982. I'm thrilled with all of the presents and really appreciate the kindness of each merchant who gave gifts to me," said Mrs. Stambaugh.

Davis is the second child in the Stambaugh family. Little Marie, age 7½ is quite pleased with her new baby brother.

David Stambaugh is employed by Elm Coal Company in Martin County. Mrs. Stambaugh works at the Appletree Plaza IGA Foodliner in Paintsville.

In MSU Mine Program

B.F. Reed, of Drift, is serving on the Advisory Committee of Morehead State University's mining technology and reclamation studies program.

"Members of the committee offer invaluable expertise from their experiences in the mining industry," says Forrest Cameron, coordinator of MSU's mining technology program. "They give us the perspective of industry and government and help us communicate outside the University."

The committee includes representatives of mining and related industries and government agencies.

Subscription Rates Per Year

In Floyd County, \$8.00
Elsewhere in Kentucky, \$10
Outside Kentucky, \$12.50

Please note expiration date opposite your name on wrapper or on your copy of The Times. Because of increased mailing costs, notices of subscription expiration are no longer mailed to subscribers.

WILLIAM ALLEN FURNITURE & APPLIANCE

AT TWO LOCATIONS IN LACKEY, KY. • 358-4953

JANUARY CLEARANCE

SALE

ON ALL MAYTAG APPLIANCES, CROSLEY-KELVINATOR APPLIANCES, CROSLEY SHELVDOR REFRIGERATORS & CROSLEY WASHER-DRYERS.

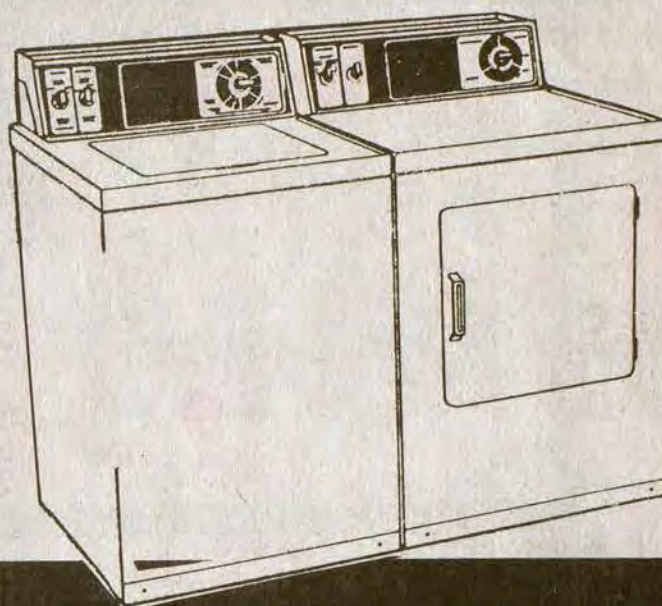

JUST ARRIVED! NEW SHIPMENT OF

FRIGIDAIRE APPLIANCES

**REFRIGERATORS
WASHER-DRYERS
ELECTRIC RANGES
DISHWASHERS
COMPACTORS
MICROWAVES**

**NEW!
GAS RANGES**

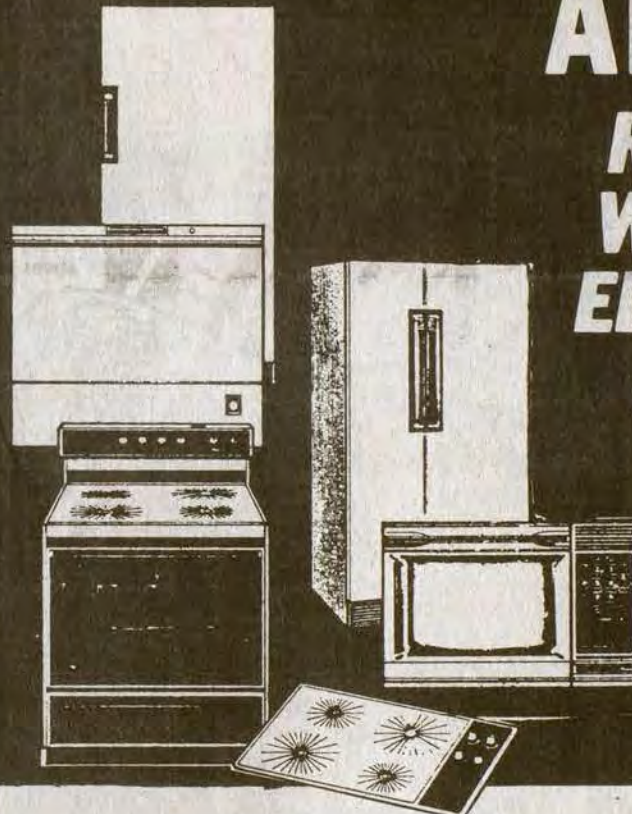

FROM OUR FURNITURE DEPARTMENT!

• BEDROOM SUITES BY BASSETT, BROYHILL, SEALY, KINCAID, COCHRAN, ETC. • DINING ROOMS BY BASSETT & BROYHILL • LIVING ROOMS BY SEALY, TERLY MFG. CO. • BEDDING BY NAMACO AND SERTA (SOME SERTAS HAVE A 15-YEAR WARRANTY).

VALUABLE COUPON
\$100⁰⁰ OFF!
ALL FURNITURE
\$450 & UP
—OR—
PHILCO 25" CONSOLE
TELEVISIONS
WITH THIS COUPON AT
WILLIAM ALLEN
FURNITURE & APPLIANCE

VALUABLE COUPON
\$50⁰⁰ OFF!
ALL MAJOR
APPLIANCES!
WITH THIS COUPON
AT
WILLIAM ALLEN
FURNITURE & APPLIANCE

VALUABLE COUPON
\$25⁰⁰ OFF!
REGULAR PRICED
BEDDING
WITH THIS COUPON AT
WILLIAM ALLEN
FURNITURE & APPLIANCE

VALUABLE COUPON
\$25⁰⁰ OFF!
ALL
RECLINERS
\$150 & UP
WITH THIS COUPON AT
WILLIAM ALLEN
FURNITURE & APPLIANCE

—WE SERVICE ONLY WHAT WE SELL—

The All Savers Certificate is here.

*Free from federal tax.**
Affordable.
Insured.
*Rewarding return.**

*The first \$2000 of interest you earn is tax-free (\$1000 for individual tax returns). Substantial penalty for early withdrawal.

UNITED FEDERAL Savings & Loan Association

19 South Lake Dr.
Prestonsburg
886-2382

Main St.
Hindman
785-5095

110 Caroline Ave.
Pikeville
432-2565

EVERYDAY IS DOLLAR DAY AT DOLLAR GENERAL STORES

DOLLAR GENERAL STORES

Satisfaction Guaranteed

Prestonsburg, Ky.
Court Street

Martin, Ky.
Main Street

Wheelwright, Ky.
Main Street



Delta by Coronet®
PAPER TOWELS

- 125 one ply towels
- 85 sq. ft. soft absorbent

2 FOR \$1



Delta®
FACIAL TISSUE

- 2 ply • 150 ct. box

2 FOR \$1



Delta by Coronet®
BATH TISSUE

- White, yellow, blue or pink

2 4 ROLL PACKS \$1.50



FFV SNACKS
CRACKERS

- Wheat crackers
- Pizza thins
- Cheddar cheese crackers
- Ham n' cheese

YOUR CHOICE **2 BOXES FOR \$1**



UNILAB
MOTOR OIL

- 1 quart
- 30 weight
- Non detergent

2 QTS. FOR \$1



PLASTIC
HOUSEWARES

- 1/2 gallon deluxe round decanter
- 1 bushel round laundry basket
- 6 salad or cereal bowls
- 16 oz. tumblers - set of 5
- 11 quart deluxe spout pail
- 10 quart rectangular waste basket
- 8 quart rectangular dish pan
- Bowl brush and holder

\$1 EA. YOUR CHOICE



LIGHT BULBS

- 60 watt
- 75 watt
- 100 watt

5 BULBS FOR \$1



ARM & HAMMER®
DETERGENT

- 4 lb. 6 oz. giant size
- For a wash that smells as clean as it looks

\$1.25



FLEX
Shampoo or Conditioner

- 16 oz.

YOUR CHOICE **\$1.25 EA.**



SPARKLIN' WHITE
CLEANSER

- 14 oz.
- With chlorine bleach

5 CANS FOR \$1



LIBERTY STREET
LIQUID SOAP

- 12 oz.
- Leaves the skin soft and smooth

2 FOR \$1.50



• LIKE MAGIC® **Lemon Polish 16 oz.**
• LIKE MAGIC® **Pre Wash 16 oz.**
• LIKE MAGIC® **Disinfectant 12 oz.**

YOUR CHOICE **\$1**



ZIP & FIT ADHESIVE
SHELF PAPER

- 8 ft. roll
- Decorative, washable and durable

\$1



METAL
5" x 7" or 8" x 10"
PHOTO FRAMES

- Easel back
- With glass

YOUR CHOICE **2 FOR \$1.50**



BROWN JERSEY
GLOVES

- One size fits all
- First quality
- 100% cotton

2 PRS. FOR \$1



ALKA - SELTZER PLUS®
COLD MEDICINE

- 20 ct. box
- Effective relief from major cold symptoms

\$1.25



PLASTIC
HANGERS

- Unbreakable polypropylene
- Ideal for drip dry
- Skirt and lingerie hooks
- Assorted colors

10 FOR \$1



SINGLE
CURTAIN RODS

- Adjusts from 27 in. to 48 in.

3 FOR \$1



BATH
TOWELS

- Solids and prints
- A variety of colors to suit your decor

\$1.50 EA.



KITCHEN
TOWELS

- Thick n' thirsty terry
- Kitchen prints and solids

75¢ EA.



CRIB
BLANKETS

- Nylon binding
- Acrylic fiber for softness

2 FOR \$5



Sweatpants
OR CREW NECK LONG SLEEVE
Sweatshirts

- Ribbed knit neck and cuffs
- Drawstring waist
- Sizes S, M, L, XL

YOUR CHOICE **\$2.75 EACH**

EVERYDAY IS DOLLAR DAY AT DOLLAR GENERAL STORES

HEARING TESTS SET For Prestonsburg, Ky.

**ELECTRONIC
HEARING TESTS
Will Be Given By
H. W. MATTINGLY**



BELTONE Consultant Who Will Be At:

Archer Memorial Clinic—Prestonsburg, Ky.—Wednesday, January 20—9 a.m. to 1 p.m.

Anyone who has trouble hearing is welcome to have a hearing test using modern electronic equipment to determine if his loss is one which may be helped. Some of the causes of hearing loss will be explained and diagrams of how the ear works will be shown.

**We Also Service and Repair All Makes of Hearing Aids.
Batteries And Supplies For All Makes For Sale.**

IF YOU CANNOT COME IN—

CALL FOR A HOME APPOINTMENT.

PHONE 886-2502

WE ASK YOU TO:

- Do You Have** **C**overages that are adequate?
- Do You Have** **O**bsolute coverages?
- Do You Have** **M**ore than one company to choose from?
- Do You Have** **P**ayment plans for your premiums?
- Do You Have** **A**n agent who cares?
- Do You Have** **R**epresentation locally?
- Do You Have** **E**xcellent claims service?

HALL-CLARK INSURANCE AGENCY(INC.)

**14 SOUTH LAKE DRIVE
PRESTONSBURG, KY.
886-2318**

Plan To Help Small Business In State Wins Federal Okeh

Gov. John Y. Brown's economic development program, aimed at providing long-term financing for small businesses at favorable interest rates, has moved ahead with federal approval.

The program, known as the 503 Development Company Loan Program, was announced at a press conference in Frankfort last Tuesday by U.S. Senator Walter "Dee" Huddleston and Kentucky Commerce Secretary W. Bruce Lunsford.

The program will be administered by an independent, non-profit development corporation, the Commonwealth Business Development Corporation. With approval by the U.S. Small Business Administration, Commonwealth becomes the first corporation in the nation sponsored by a state government and operating statewide.

The corporation will be composed of 53 prominent Kentucky business figures, including a nine-member board of directors.

Lunsford said the program will further strengthen the department's efforts to merge public and private financing to aid small business development in Kentucky.

He said the new program will be a valuable stimulus for the governor's overall economic development program, particularly for the aid of small businesses.

Brown, who has concentrated much of his administration's economic development efforts on small business, is chairman of the National Governors' Conference's Task Force on Small Business.

Lunsford said the new program, particularly with the strength of the corporation members, can make a major contribution toward Brown's overall goals for creating jobs and promoting development and investment in Kentucky.

Lunsford who will serve as chairman of the corporation said that in its first year, the corporation will take part in an estimated 18 to 24 loans which in turn will create from 500 to 1,000 jobs.

The program's financing will be provided through SBA 100 percent guaranteed debentures, Lunsford said.

The development corporation will serve businesses throughout the state. The corporation typically will lend up to 40 percent for a project, to a maximum of \$500,000. A private lender will loan another 50 percent and the owners would put up the balance.

The program is limited to companies that have net worths of less than \$6 million and average after-tax profits of less than \$2 million. A few types of businesses, including banks and newspapers, are excluded from the program by federal regulation.

Lunsford said the loans may be used to buy land, buildings, heavy machinery and equipment or to renovate or construct buildings.

The Commerce Cabinet will serve as consultant to the development corporation. The board of directors will review and act on applications, on behalf of all 53 corporation members, he added.

Covington—Tom Besanceney, development specialist, ACT for Covington Inc.; Merwin Grayson Jr., banker, Covington Trust and Banking; and Wilbert Ziegler, attorney, Ziegler & Schneider.

Louisville—Stan Browning, insurance broker; Kim Burse, corpora-

tion officer; Norton Cohen, businessman; Allen L. Fowler, corporation officer, Family Lines System; Ed Glasscock, attorney, Brown, Todd & Heyburn; Sam Kinnard, businessman, Kinnard & Francke; Dan Glick, officer, Grossman Sales Inc.; Don Kessler, real estate broker, Kessler Co.; Jim Peklenk, accountant, Alexander Grant & Co.; John Pendergrass, banker, Citizens Fidelity Bank; and Lou Nettles, banker, Continental National Bank.

Frankfort—Bob Carter, businessman, Harrod-Carter Inc.; Jimmy Jones, assistant director, Kentucky Development Finance Authority; Roger Peterman, economic development director, Kentucky Development Finance Authority; Zack Sautley, banker, Farmers Bank & Capital Trust Co.; Dale Smith, deputy secretary, Kentucky Commerce Cabinet; and Terry Walker, economic development professional, Kentucky Development Finance Authority.

Hopkinsville—Jim Catlett, director of economic development, Southern Kentucky Industrial Authority; J. William Flowers, banker, Planters Bank & Trust Co.

Paducah—Patrick J. Ovengos, banker, Citizens Bank & Trust Co.; Randell Grief, development specialist, Growth Inc.; Carroll Ladt, president, Process Equipment Builders; Edwin J. "Jack" Paxton III, officer, Paducah Sun.

Owensboro—John E. Darnell Jr., banker, Owensboro National Bank; Bill Neal, corporation officer, Western Kentucky Gas Co.

Other members are:
Frank Clay, real estate broker, Prospect; Burlin Coleman, banker, Pikeville National Bank, Pikeville; Jim Gray, businessman, Glasgow; Billy Joe Hall, banker, Mt. Sterling National Bank, Mt. Sterling; Lanny Holbrook, attorney, Fort Mitchell; Lamonte Hornback, banker, First Hardin National Bank, Elizabethtown; Mike Hudson, president of small business, Providence; Bill James, banker, Bank of Mt. Vernon; Bill Johnson, banker, Simpson County Bank, Franklin; G.B. Johnson, banker, First Bank & Trust Co., Ashland; William S. Latta, president, Royster, Lambert & Latta, Henderson; Roy "Corky" Taylor III, president, Taylor's Junction Steak House, Henderson; Tom Miller, president, Kentucky Highlands Investment Corp., London; W.T. Robinson II, attorney, Erlanger; Donald R. Russell Jr., corporate officer, Sonoco Products Co., Hartsville, S.C.; and Herbert J. Smith, banker, American National Bank & Trust Co., Bowling Green.

COLLINS FLOOR & WALL COVERING

PHONE 874-9883 ALLEN

**SEE US FOR THE BEST SELECTION
AND PRICES ON ALL YOUR FLOOR
AND WALL COVERING NEEDS.**

**Guests from all over the
world have raved about
our new resort hotel.
NOW, IT'S YOUR TURN!**

SPECIAL ROOM RATE FOR CENTRAL KENTUCKIANS ONLY

We've set aside a limited number of luxurious rooms for folks living within 100 miles of us; call and make your reservation—**NOW**—and present this coupon when you check in.

\$39
thru Feb. 24, 1982
plus applicable taxes

Lexington Marriott Resort Griffin Gate

For reservations and information call 606 / 231-5100

- Deluxe accommodations
- Indoor pool, saunas, health club and whirlpool
- Excellent restaurants and lounges
- Other packages available—many inclusive of meals, gratuities and taxes.
- Subject to availability

This rate does not apply to groups. Limited number of rooms available. Valid only on the following dates: Jan. 15-31 and Feb. 7-14 and 20-24.



Lexington Marriott Resort Griffin Gate
1800 Newtown Pike, Lexington, Kentucky 40511

BRUNCY ENTERPRISES

INC.

Prestonsburg, Ky.

Builder and Developer of Unique
Residential Communities

RESIDENTIAL LISTINGS:

LEE-WAL MANOR

A unique residential community in
exclusive Mays Branch—Now developing!

Two-story contemporary home with rustic styling, 3 bedrooms, 2 baths, living room with fireplace open to second story, dining area, family room, completely built-in kitchen with GE appliances, utility area, loft studio or 4th bedroom, 2 large decks with scenic view. UNDER CONSTRUCTION.

CREEKSIDE COMMUNITY

A new residential community with a peaceful
setting and all city conveniences

Two-story 4-bedroom home, 2½ baths, living room with fireplace, dining room, family room, completely built-in kitchen with GE appliances, utility area, 2-car garage. Exterior of brick and poplar siding.

A simple, charming exterior characterizes an informal house designed to delight an average-sized family. Three bedrooms, 2 baths, living room with fireplace, dining room, built-in kitchen with GE appliances, and utility area. UNDER CONSTRUCTION.

Spacious building lot in presently developing Woodland Hills Subdivision on Middle Creek Road approximately 4 miles from downtown Prestonsburg.

Building Lots—Readily available! Various sizes—all with city water Located 3 miles up Abbott Road in Creekside Community.

MAKE YOUR NEW LIVING PLACE A BRUNCY COMMUNITY

Bruce Spradlin
Owner

886-3405
Day or Night



**BRUNCY ENTERPRISES
(INC.)
PRESTONSBURG, KY.**

NOTICE OF INTENTION TO MINE

Pursuant to Application
Number 036-5171

1. In accordance with the provisions of KRS 350.055, notice is hereby given that: Old Style Mining, Inc. Box 147, Prestonsburg, Ky. 41653, intends to file an application for the surface disturbance mining of approximately 1.2 acres located north of West Prestonsburg in Floyd county. The proposed operation is approximately 1.1 miles northwest of State Route 23/460's junction with 1428, (S. Lake Dr.) and located west of Levisa Fork of Big Sandy River, latitude 37° 40' 28", longitude 82° 46' 58". The surface of the area to be mined is owned by: Old Style Mining, Inc. A brief description of the kind of mining activity proposed is: deep mine entries with hollow fill. The application will be filed at the Bureau of Surface Mining Reclamation and Enforcement, Prestonsburg Area Office, 431 S. Lake Drive, Prestonsburg, Kentucky, 41653.

Persons wishing to file written objections and/or request a formal administrative hearing in regard to the above described underground mine should notify the Department for Natural Resources and Environmental Protection within 30 days of the date of this notice. The written objection must have attached a copy of the newspaper clipping, and reference the above application number. Such objection or request must be in accordance with KRS 224.081 (2) and must be forwarded to the Director of Permits, Bureau of Surface Mining Reclamation and Enforcement, Capital Plaza Tower, Frankfort, Kentucky, 40601.

2. Notice is hereby given provided pursuant to 30 CFR 715.13 (d) and KRS 350 that the proposed post mining land use of light industrial development constitutes a change from the forest land pre-mining use: Interested citizens and local, state and federal agencies are invited to review and comment, to the above listed address within 30 days of this notice.

HYLTON HOMES

FACTORY REBATE SALE!!!

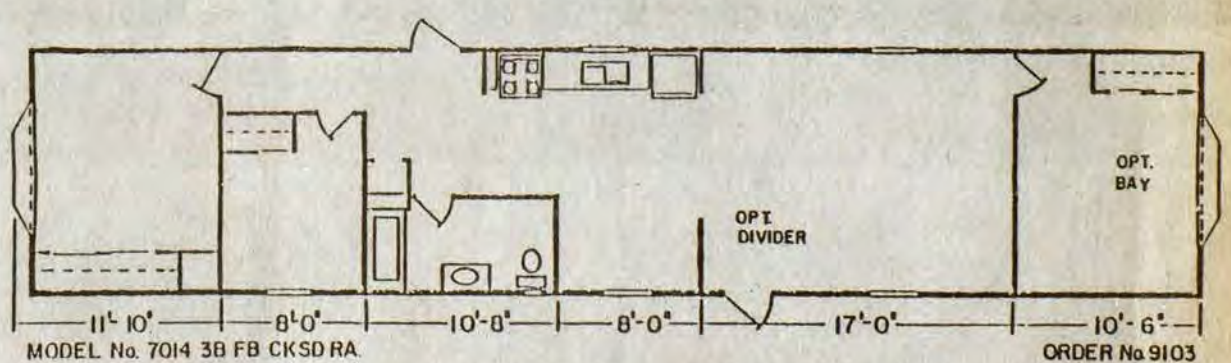
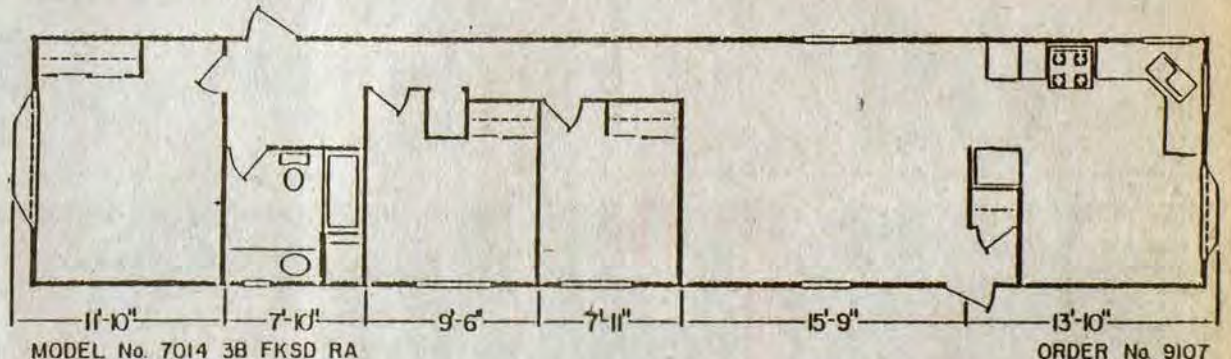

\$1000 Factory Rebate On Above Models

**REBATE MONEY CAN BE USED AS PART OF YOUR
DOWN PAYMENT**

OR CONVERTED INTO CASH AND SENT DIRECTLY TO YOU!

SALE STARTS DEC. 12.

AT

HYLTON HOMES

874-
9033

478-
9593

ON THE 4-LANE BETWEEN PRESTONSBURG & PIKEVILLE



THINK IGA

BECAUSE WE'RE THINKING OF YOU!

Prices effective through Sunday, Jan. 17, 1982

We reserve the right to limit quantities and correct printing errors.



WINTER BLIZZARD BUYS



WHOLE PORK LOIN

\$1.19
Lb.

Sliced Free

Assorted Colors Bath Tissue
Charmin

99¢

4 roll pkg, Limit 2



Betty Crocker Cake Mix

SALE!

Buy 2 Get 1

FREE

Save \$1.13



Tide

1.79

49-Oz.

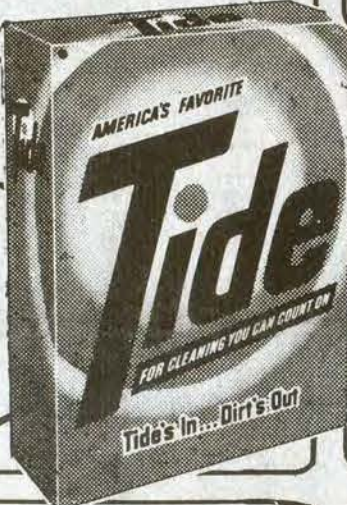

Betty Crocker 16.5 Oz.

Ready-to Spread Frosting

Buy One
Get One

SALE!

- Chocolate
- Vanilla
- Milk Chocolate

FREE

Save \$1.45



Ore-Ida Potatoes

\$2.89
5-Lbs.

BLUE BONNET MARGARINE 16-Oz.

49¢

PILLSBURY BISCUITS 6-Pak

\$1.19

BORDEN'S AMERICAN SINGLES 8-Oz. Pkg.

99¢

Morton TV Dinners
69¢

Frozen
Chicken Liver

\$1.99

5-Lb. Box

Kentucky Border
Sausage

\$1.89

2-Lb. Roll

Thin Cut
Pork Chops

\$1.59
lb.

Country Style
Spare Ribs

\$1.09
lb.

Loin End
Pork Roast

\$1.09
lb.

Family Pack
Pork Chops

\$1.09
lb.

Center Cut Pork Chops
\$1.49
lb.

Blue Grass Wieners 12-Oz. Pkg. **89¢**
Kentucky Border Bologna Whole or 1/2 Roll **89¢** lb.
Eckrich Smoked Sausage **\$2.09** lb.
BEEF SAUSAGE ... \$2.19 lb.

Meadow Gold Ice Cream 1/2-Gal.

\$1.59

PEPPERIDGE FARM CAKE • German Chocolate • Vanilla • Devil's Food

\$1.79

Minute Maid or Meadow Gold
Orange Juice

\$1.49
1/2-Gal.

IDAHO POTATOES
\$1.69
10-Lb. Bag

TOMATOES
34¢
Lb.

2-LB. BAG
CARROTS **65¢**

TEMPLE
ORANGES **6/79¢**

LARGE SIZE
DELICIOUS APPLES
49¢
lb.

Yellow Onions
3-Lb. Bag **69¢**



THOMPSON'S IGA CHECK CASHING POLICY

1. As of February 1, 1982, all checks will require a valid IGA Check Cashing Card.
2. The face value of checks cashed has a limit of \$25.00 over the amount of your purchase.
3. Personal checks up to \$75.00 will be cashed at the courtesy booth only when accompanied by a valid IGA Check Cashing Card.
4. Payroll checks will be cashed at the courtesy booth only when accompanied by an IGA Check Cashing Card approved for payroll checks.
5. There is a \$5.00 charge to be added to all returned checks.
6. All checks must have an address, phone number and signature.
7. We do not accept checks that are altered, post dated, stale dated or are two party checks.

Please help us by picking up your application for check cashing card this week, so we can be sure to have all cards approved by February 1. Thank You.

NOW! GENERICS

nothing fancy,
nothing costly



IGA
INTRODUCES
A NEW WAY
TO SAVE!

THOMPSON'S IGA FOODLINERS

• Prestonsburg • Martin • Wheelwright