

THIS REPRODUCTION IS COMPRISED
OF THE BEST AND MOST COMPLETE
SET OF ORIGINAL IMAGES AVAILABLE
AT THE TIME OF THIS PROJECT'S
INITIAL START. THE ORIGINAL PAPER,
INK, FONT, FONT SIZE AND QUALITY
OF THE MICROFILMED IMAGES
CONTRIBUTE AND AFFECT THE
QUALITY OF THE FINAL PRODUCT.

Study
Plans

Committee of the
an's Club met
plans for the
celebration.
Peggy Kidd,
ompson, Mrs.
rbara Robin-
ett and Miss

ry Board for
dance met at
Several bands
evening were
nt were Mrs.
Mrs. Sandy
Mrs. Shirley
nda Burchett.

hodont Youth
Trick or Treat
tober 28, bet-
g High School
area churches
Prestonsburg
entertain them
odont Church

ating will be
boxes.

erts are home
Pikeville with
naird, III, and

Wednesday, October 22, 1975

The Floyd County Times

Section One, Page Three

Bible Lands Pilgrimage
Scheduled in December

The Rev. Howard Coop, pastor of First United Methodist Church in Mt. Sterling and former pastor of First United Methodist Church in Prestonsburg, will lead a pilgrimage to the Holy Land in December. The pilgrimage, scheduled to depart from Louisville, December 29, will include most places of Biblical and historical interest in Egypt and Israel. The Rev. Samuel L. Glenn and the Rev. Woodrow Church, United Methodist pastors in Paintsville, will be co-hosting the pilgrimage. Persons interested in the tour to Egypt and Israel may secure additional information by contacting Rev. Coop at Mt. Sterling, Ky. 40353.

CARD OF THANKS

We, the family of Jane Porter, wish to express our gratitude to each and everyone who assisted in any way during the illness and passing of our mother. Your many gifts of food, flowers, and kind words were deeply appreciated. We wish to extend a special thanks to the doctors and nursing staff of the Highland Regional Hospital. The kind words of the United Baptist ministers and especially the Hall Brothers Funeral Home for its kind and efficient service. Your kind words and deeds are too numerous to mention. We thank you all.

Not till the loom is silent and the shutter cease to fly.
Shall God unroll the canvas and explain the reason why.

The dark threads are as needful in the weaver's skillful hand.
As the threads of gold and silver in the pattern He has planned.

God Bless everyone who knew "Maw".
THE FAMILY It is

Observes 92nd Birthday



The family and friends of Mrs. Hattie Porter gathered in the lounge of Highlands Regional Medical Center, Saturday, Oct. 11, to help her celebrate her 92nd birthday.

Granny Porter, as she is affectionally known there, is a lifelong resident of the Left Beaver Creek section. Before breaking her hip and becoming confined to the hospital in January, she was an active member in her daughter's home, Mrs. Grace Braddock, of Martin. She was a seamstress by profession and still sews a fine seam, making book markers for her friends.

Her favorite part of the day is when a volunteer or friend comes by for Bible reading and prayer.

Mrs. Porter received three cakes, two baked by Marie Stephens, of Langley, and one given by second floor personnel of the hospital.

After singing hymns and happy birthday, cake and ice cream was enjoyed by Mrs. Porter and guests. Mrs. Grace Braddock, Mrs. Foster Porter, Mrs. Rita Lafferty, Rusty, Gaye and Chuckie, Mrs. Linda Weathers, Lisa, Dusty and Kathy, Mrs. Donald Willis, all of Martin and Allen, Jean Burke, Judy Biggs, Leslie Burke, Frances Cooley, June Cooley, Janey Branham, all of Prestonsburg, Mary Jo York and various members of the day shift and two other patients, Mrs. Elizabeth Moles and Robert Frasure.

HONORED ON BIRTHDAY

Mrs. Marion Taylor received friends and neighbors on her 74th birthday, October 16. Refreshments were served by Mrs. Arlene DeLlossett, Mrs. Roger Dean DeLlossett and Mrs. Cora Pennington.

Hi Hat, Price Hold
Development Meet

Residents of Price and Hi Hat met October 16 at the Rescue Squad building to organize a development club. John Sparks talked to the group about services available through the County Extension office and what other communities are doing through organized community clubs.

Miss Peggy Bradford, president of the Weeksbury Club, explained the different projects the club there had worked on for the community of Weeksbury and some of the problems they faced when they were first organized. Others giving the history of the club were Causby Branham, Ida Burke, Carol Little and Elbert Gibson.

The group appointed a nominating committee of Charlie Newman, Immanuel Elliott, Chairman, Pat Little and Zettie Synder.

Some of the needs the group felt would be good to work on are: playground for the children, a sewage system, a clean up program and a community center. The next meeting will be held at 7 p.m. November 10 at the Rescue Squad building. Bill Bridges, guest speaker, will discuss Community Development.

Present were Ann Stephens, Zettie Synder, Pat Little Alvin Little, Orville Stephens, Paul Crawford, Immanuel Elliott, Peggy Bradford, Ida Burke, Causby Branham, Carol Little, Elbert Gibson, Novella Froman, Development assistant, and John Sparks, county agent.

The Federal Coal Mine Health and Safety Act of 1969 provides monthly cash payment to coal miners disabled by black lung disease—the common name for pneumoconiosis, a chronic lung disease caused by breathing dust in underground coal mines.

Three affirmative action programs—federal contract compliance, handicapped workers' task group, and veterans' task group—within the Labor Department's Employment Standards Administration are being merged to improve operating efficiency.

Last year, there were about 400,000 junk cars scattered across Kentucky. More than 11,500 have been removed through a clean-up program operated by the Kentucky Department for Natural Resources and Environmental Protection.

Farah Time Out™ is fashion that's more versatile than a suit. Match the shirt jacket and slacks and they can easily be worn out to dinner. Coordinate a pair of patterned Time Out slacks with the top and you have a completely different look for work. And yet, any mix or match Time Out look can be casual enough for a backyard barbecue. Time Out is fashion made to be worn out anywhere.

Solid Color
Contemporary style jacket with two button-thru flap pockets, two button cuff. Matching flare slacks. Grey.

Jacket, \$25.00 Slacks, \$18.00

Small Check
Shirt style jacket with two lower patch pockets, side vents, and single button cuffs. Matching flare slacks. Navy. Brown or Burgundy.

Jacket, \$25.00 Slacks, \$14.00

FARAH®
SPORTSWEAR



Great-looking acetate and nylon blend print body shirts to go with your leisure suits. Long sleeves, two-button cuffs, popular collar styling that stays open for that casual look. Wide choice of all-over prints and patterns. S-M-L-XL.

\$8.50-\$18.00



Handsome styling, the look of leather and it's yours at great savings. Two button-thru top pockets, nylon lining and just wipe clean. (Do not dry clean.) Choice of Chamol, Brown or Navy. S-M-L-XL.

\$25.00

PRESTONSBURG

Dairy Queen

**LIVE A LITTLE—
LET'S ALL GO TO THE DAIRY QUEEN!**

• Famous Flavor-Crisp Fried Chicken

16 FLAVORS OF DELICIOUS DIP ICE CREAM

• Phone for Carry-Out Orders

PRESTONSBURG DAIRY QUEEN

886-2786
So. Lake Drive

59¢
Plus 50¢ Film Charge

For A Beautiful

11x14

Living color Portrait

Mon. and Tues.
Oct. 27 & 28

IT'S SMART TO SHOP S-MART

Photo Hours:
10 a.m. to 1 p.m.
2 p.m. - 7 p.m.

CHILDREN UNDER 2 YEARS OF AGE PHOTOGRAPHED FREE

'Kidnapped' Boy Reported Found

The mystery surrounding the disappearance of a Paintsville street last Friday evening of a nine-year-old boy was apparently solved Tuesday afternoon with the announcement by Paintsville police that the boy is now with his mother, according to her attorney.

The report did not say where the mother, Mrs. Dorothy Howard, and her son now are. Her last known whereabouts was Dallas, Texas.

The boy, Paul Edwin Howard, of Thelma, was snatched up by two men while he was riding his bicycle near the home of his grandmother, Mrs. Alice Howard, of Washington avenue, and was spirited away in a van. Witnesses did not immediately report the abduction, thinking one of the men was the boy's father, Harrison Howard.

The men believed to have abducted the boy were later seen at Louisa with a woman.

The FBI had joined Paintsville authorities in the investigation in the case. Two John Doe warrants were issued last Saturday, but is not known at this time if prosecution will follow. The parents of the boy were divorced last April when the father was given custody of the child. His father and he have been residing in or near Paintsville since that time.

NOTICE OF PUBLIC SALE

I will offer for sale on the 30th day of October, 1975, at the hour of 10 a.m., one 1967 Buick automobile, 2-door sedan, Model No. 44-17, eight cylinder, Serial No. 44-17-H-282-518, at Collins Body Shop, Stanville, Ky., to the highest and best bidder, cash in hand.

COLLINS BODY SHOP
BY TOM COLLINS, Owner
10-22-75

THANK YOU

The 24-hour Mad, Mad, Mad Sale at the Federated Store in Martin was the biggest day in the history of the store.

We appreciate everyone who was at the store when it opened in 3 a.m. Next time, we will give away 1,000 bags of chestnuts instead of 100, because these were given away by daybreak.

P. S.: We doubly appreciate the 2:30 a.m. customers.

Signed,
Sleepy-eyed Clerks and Management,
Federated Store
Martin, Ky.

PROPHECY CONFERENCE FAITH BIBLE CHURCH

Martin, Ky.

Oct. 26—Nov. 2—6:30 p.m.

TOPICS TO BE DISCUSSED—

- Oct. 26—Can America Survive?
- Oct. 27—The Coming War with Russia
- Oct. 28—Is This the Last Generation?
- Oct. 29—The Sickness or the Cross
- Oct. 30—When Christ Returns, Will He Find Faith on Earth?
- Oct. 31—The Charismatic Movement and its Relation to the Lord's Return
- Nov. 1—The American Crisis and the needed Revival
- Nov. 2—To be announced.

The speaker, Dr. Davis, is president of the Crusade for the Christian Faith, Inc. He is also director of the Wake Up America Crusades held all over America. He is a resident of Paintsville, Ky.
Bring your bibles and attend each service. Time is running out.



DR. W. E. DAVIS,
Speaker

The City of Prestonsburg
Is honored to have as its guest at

**Red, White and
Blue Day
Saturday, Oct. 25
Thelma L. Stovall**

Democratic candidate for
Lieutenant Governor

WILLIAM O. GOEBEL, Jr.
Mayor, City of Prestonsburg

Little Miss Patriotic



The Little Miss Patriotic Pageant sponsored by the Martin Woman's Club was held October 10 at the Martin Elementary School auditorium. Eighteen little girls between the ages of 2 and 5 competed for the title. Valerie Mosley, 4, daughter of Mr. and Mrs. Ronnie Mosley, of Martin, was crowned Little Miss Patriotic 1975 by Stephanie Stumbo, last year's winner. Pamela Ann Burke, 3, of Martin, daughter of Mr. and Mrs. Donnie Burke, was first runner-up. Tammy Renee Jones, 4, of East McDowell, daughter of Mr. and Mrs. Doug Jones, was second runner-up. The three winners will be riding in the Red, White, and Blue Day parade.

Marcella Bailey, founder of Red, White, and Blue Day, was the introductory speaker. Lisa Spradlin, of Martin, served as master of ceremonies. Entertainment was provided by the Ward School of Dance. Kathy Barnett, pianist, Lolita Baldridge, twirler, and Tobee Spradlin, pianist. Other contestants were Darnelle Carol Bradley, Dawn Michelle Bates, Stacey Lynn Isaac, Melissa Collins, Tammy Meade, Eric Lynn Turner, Reva Sue Hole, Stephanie Lynn Bettrom, Elizabeth Prater, Marianne Mayo, Tara Berger, Ginger Michelle Halbert, Deborah Gail Sammons, Melissa Diane Comstock.

ENJOY GOOD FISHING

Mr. and Mrs. Carl R. Horn and Mr. and Mrs. Russell Hagedorn have returned from a very successful fishing trip at Lake Barkley.

RETURNS FROM HOSPITAL

Mrs. Leva Clark has returned home from St. Joseph Hospital, Lexington.

Teenagers Tell Ky. Officials Needs for Traffic Safety

More than 120 teenagers from 12 eastern Kentucky counties gathered at Jenny Wiley State Park last week to tell state traffic officials what is wrong with their traffic safety and enforcement programs.

Contrary to the popular notion still held in some quarters that youth are both reckless and irresponsible in their handling of an automobile, they came away from the conference sounding more like a group of concerned legislators than an undisciplined band of speed-hungry hotrodders.

The conference was the first of eight such sessions being sponsored by the Kentucky Department of Transportation (KYDOT) and its Office of Highway Safety Programs to encourage more student involvement in finding better ways to reduce the state's rising traffic death toll.

After a short address by Bennie Maffei, KYDOT traffic safety coordinator, who told the teenagers that 4,000 drivers involved in fatal accidents last year were under the age of 18, the students broke up into smaller groups to discuss drugs and alcohol, traffic enforcement problems, driver education and licensing programs.

Among the major recommendations agreed upon by the students at the conclusion of those group discussions were:

—KYDOT should beef up its highway enforcement program by hiring more officers to stop violations of the state's weight limit law by coal trucks "that are ruining our roads";

—Special judges should be appointed to hear drunk driving cases in order to prevent any influence being brought to bear on the court by way of political or other personal connections with the accused;

—Every applicant for a driver's license—regardless of age—should be required to complete a formal driver education course before obtaining a license;

—Motor vehicle inspection procedures should be tightened;

—Driver re-examination should be

made a state requirement at least once every four years until age 18, after which drivers then would be re-examined every two years.

Wolfe county senior Sonja Senter, representing the group on alcohol and drugs, also urged that the state recognize the need for more education on drugs and alcohol at the elementary school level.

She also argued for revision of the state's driver learner permit examination to include more emphasis on drugs and alcohol.

Karen Belcher, a junior from Elkhorn City High School and spokesman for the discussion group on traffic enforcement, said her group also favored raising the speed limit on four-lane highways from 55 to 60 m.p.h., but lowering it on some secondary roads and putting a stop to the practice by some courts of reducing "original traffic charges."

Her group also called both for raising the requirements to become a police officer in Kentucky and making those requirements uniform on a statewide basis.

The group on driver education programs, represented by Judy Lowe, a senior from Millard High School, indicated a need for more emphasis on hazardous driving techniques in driver education classes and said that student drivers should be allowed more time behind the wheel.

Among other recommendations offered by the group on driver licensing programs was a suggestion, offered by Steve Walters from Pikeville High School, that the state implement a "classified drivers' licensing program" which would restrict anyone holding a learner's permit only to the operation of automobiles and motorcycles.

Maffei said that all of the recommendations made at the Jenny Wiley meeting will be considered for inclusion in a final report to be forwarded to Gov. Julian Carroll after the last conference, now scheduled for Nov. 17 at Louisville.

Students attending the conference at Jenny Wiley State Park came from schools in Johnson, Martin, Magoffin, Wolfe, Floyd, Pike, Breathitt, Lee, Knott, Owsley, Perry and Letcher counties.

MRS. ROBINSON HONORED

Eleanor Robinson, administrator of Mountain Manor Nursing Home, was honored on her birthday, Oct. 20, at the nursing home. The table was decorated in keeping with the autumn season. A large, decorated birthday cake was the center of attraction. Employees, residents and family enjoyed refreshments. Mrs. Robinson's mother, who is a resident of the home, was able to attend. Her father, also a resident, enjoyed seeing her receive the beautiful cake and gifts.

SEAMLESS GUTTERS

One-piece gutters—No leaks.

MARTIN BROS.

Mineral, Ky. Phone 377-4545
7-16-17

INSURANCE OF ALL
KINDS IS OUR
BUSINESS

INSURANCE AGENCY INC.

Phone

886-2318

ONE WEEK ONLY PIERCED-EAR SPECIAL

Tuesday, Oct. 28—Saturday, Nov. 1

You can have your ears pierced in 1/10th of a second—painless—with 24-karat gold over surgical steel.

Regular \$15. NOW ONLY \$10. including earrings

Contact Connie Blevins

RED CARPET BEAUTY SALON

Ph. 886-6346 Prestonsburg

Zoning Delays Work on Center

At Thursday night's meeting of the Prestonsburg City Council it was decided that a meeting of the Prestonsburg Advisory Commission would be held November 5 at 4:30 p.m. to hear objections, if any, to the re-zoning of the land planned for use by J. E. H. Development Corporation, Lexington, for construction of the proposed Shopper's Village Shopping Center here.

Preliminary work which was to begin October 1, was held up when it was discovered that the land was zoned residential rather than commercial. Re-zoning of the site must be made before construction can begin.

The council also agreed to advertise for bids for a sewer cleaner. The machine, which was recently demonstrated here, utilizes jets of water to clean storm sewers and, hopefully, would alleviate the poor drainage conditions suffered by the city during heavy downpours.

The council authorized advertisement for a city policeman to replace Ronnie Newsome, who recently resigned from the force.

The council's annual Halloween Trick-or-Treat proclamation named Thursday, October 30, as "trick-or-treat" night and set the curfew at the usual time of 9 p.m.

ATTEND O.E.S. MEETING

Adah Chapter members who attended "Our Rob Morris Heritage" session of the Grand Chapter, Order of the Eastern Star, held in Louisville, Oct. 12-15, were Rebecca Rasmick, Grand Chapter committee member, Lilla Mae Price, junior past matron, Dr. and Mrs. Robert Marshall, Mr. and Mrs. E. L. Bierman, Lois Ann May, Belle Conn, Hollie Blanton, Anna Lowe, Rosa Oney, Ruby Wallace, Eva Hopson, Dora Reed and Leatha Kawaja. Helen B. Rutledge, worthy grand matron, and Oscar Wren, worthy grand patron, presided. Rebecca Rasmick will be chairman of the Welfare committee of the Grand Chapter next year. Mrs. Lilla Mae Price was appointed to serve as special page to Josephine Hartkins Browning, past most worthy grand matron of the world. Mrs. Browning still has her membership in Adah Chapter.

Times Want Ads Get Results!

THANK YOU

Porter Chrysler Products and Big Y Auto Sales would like to thank everyone who attended their showing of the new 1976 Chrysler, Plymouths and Dodges and helped make the occasion such a successful one. They also would like to express their congratulations to the winner of the door prize, John Wallen, of Route 1, Prestonsburg. Those of you who haven't yet seen the new '76's, please see them soon.

Porter Chrysler Products
Big Y Auto Sales

B. & D. MOTORS has a pretty sexy lineup for 1976

MERCURY MONARCH GHIA

Now luxury comes in a precision-size car, smaller than a mid-size car but designed to give you good gas mileage and comfort for five adults.



Mercury Monarch Ghia shown with optional Bumper Protection Guard.

MERCURY COUGAR XR-7

A luxurious personal-size car smaller than Continental Mark IV, but with the same type suspension system—just as unique in its own class. It's like nobody else's car.



Mercury Cougar XR-7 shown with optional wheel covers.

LINCOLN CONTINENTAL

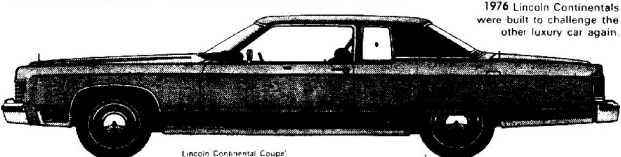

Lincoln Continental Coupe shown with optional wheel covers.

Repeatedly, consumers have judged a Lincoln Continental's ride to be more comfortable than America's other luxury car. The new 1976 Lincoln Continentals were built to challenge the other luxury car again.

CONTINENTAL MARK IV

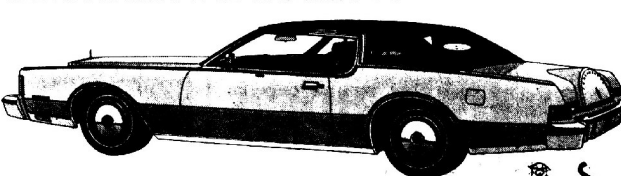

The elegant simplicity of the Continental Mark IV has made it one of the most desirable personal luxury cars in America.

B. & D. MOTOR CO.
Phone 874-2133 Lancer-Water Gap Road



Rural Road Fund To Help Abbott Flood Situation

Gov. Julian Carroll last week announced the addition to the Floyd County rural secondary and program of two projects which will materially benefit the Abbott Creek section.

One project involves raising the present grade of the Abbott Creek road KY 144 in two places where the road is flooded during high water and some residents are temporarily isolated. One section of the highway to be raised is 3 miles from the junction of the road with KY 1428 about 1.5 miles in the vicinity of the former Alex M. Spradlin home. The other is at Short Branch.

The second project will be the channeling of Abbott Creek 3.4 miles west of the KY 1428 junction, between Cannel Coal Hollow and the former Jim Hill home. This work is designed to correct flooding conditions during periods of high water.

Cost of the work has not been estimated. The new projects will be paid for from the \$200,000 already allotted Floyd county for rural secondary road aid during the current fiscal year.

VISIT SISTER IN HOSPITAL

Mrs. Carl R. Horn, Mrs. Leva Clark, Mrs. Keith S. Alley and Mrs. Charles C. Wells were in Huntington, Monday. Mrs. Horn's sister, Mrs. Opal Reese, is a patient at Cabell-Huntington Hospital. Mrs. Opal Reese, of Cincinnati, joined them to be with her sister during her stay in the hospital.

NEEDED

Someone to work Wednesday mornings stuffing newspaper sections, \$15-\$20 per week depending on number of sections. Work hours from 4:30 to 10 a.m. Call 886-8506.

U/G MINING

Superintendents Mining Engineers (Design planning and development) General Superintendent Preparation Engineers

These and other openings in Coal, \$21 to \$45,000. Send resume to Bill Hagedorn 836 National Road Wheeling, W. Va. 26003 or call 304 233-3000.

For all

Kitchen Cabinets, Vanities, Formica Tops, marble

SEE **SHEPHERD'S CABINETS**

Rt. 1, Prestonsburg, Ky. (Old Middle Creek Road) Wholesale to Builders. 9-24-11

FARMER?

Blue Grass tobacco and cattle farm needs experienced man to work and share in production and income. Home furnished. Good schools, good roads. A good place to raise a family. Young man with family preferred.

If interested write: P.O. Box 189 Prestonsburg, Ky. 41653

RONALD L. HAGER

Candidate for
PRESTONSBURG CITY COUNCIL

November 4, 1975

Your Vote and Support Will Be Appreciated.

Ad: pd for by the candidate

MIDNIGHT RIDERS NIGHT CLUB BAND

BOOKINGS OPEN FOR PARTIES, DANCES, ANY OCCASION

Anyone Needing This Type of Entertainment, Call 886-9433 or 886-6994 after 4 p.m.

Seven Coal Firms Named as Pollutors

The Kentucky Department for Natural Resources and Environmental Protection has charged seven coal companies with violations of state water quality regulations.

The seven are accused of allowing acid water drainage to enter streams near their operations. According to department officials, administrative hearings on the charges will be held in order to allow these companies to respond.

Charged were: Blanton Coal Co., of Harlan; Cranks Inc., St. Charles, Va.; Dry Lake Coal Co. Inc., of Cawood; Heien Ann Coal Co., Coldiron, M & R Coal Co., of Prentiss Gap, Va.; Stearns Mining Co., of Stearns; and Terry Glenn Coal Co., of Crumrine.

VISITING FROM FLORIDA

Mr. and Mrs. Gale Thompson, of Eau Gallie, Florida are here visiting her family Mr. and Mrs. George Conn, of Ivel.

END NEW ENGLAND TOUR

Mrs. Myrtle H. Davis, Mrs. Pauline Burchett and Mrs. Dorothy Burke have returned from a 10-day conducted tour of the New England states.

ATTENDS MEETING

Mrs. Patsy Evans, activities director, and Mrs. Rita Ramler, director of nurses, at Mountain Manor Nursing Home here, attended a meeting Oct. 18 at Lakeside Place, Highland Heights, Ky.

LAOS OBSERVES INDEPENDENCE

VIENTIANE, Laos—Soldiers, civilian groups and women in embroidered sarongs paraded before an estimated 100,000 spectators Sunday in festivities staged by the pro-Communist Pathet Lao to mark the 30th anniversary of the declaration of Lao independence from France.

CARD OF THANKS

We would like to thank all our wonderful friends and neighbors who offered a helping hand to us upon the passing of our son, James H. Clatworthy. We especially thank the ministers for their comforting words and the singers for their comforting of their hymns.

JOHN and ORLA CLATWORTHY

Advertisement for Bids

Sealed bids will be received by the City of Prestonsburg, Kentucky, at the office of the City Clerk in the Ford Building, at Prestonsburg, Kentucky, until 7:30 P.M., November 6, 1975, at which time bids will be publicly opened and read aloud, for furnishing labor and materials, and performing all work as set forth by this advertisement for bids.

The equipment to be furnished is as follows:

One high velocity sewer cleaner, water-driven and trailer-mounted with at least a 40 gallon per minute pump with a 1200 pound per square inch working pressure or better. For more detailed specifications, please contact the City Clerk's Office in the Ford Building, Prestonsburg, Kentucky.

Bids received after the scheduled closing time for reception of bids will be returned unopened to the bidder. BIDS MUST BE ACCOMPANIED BY BID BOND PAYABLE TO THE CITY OF PRESTONSBURG, KENTUCKY, IN AN AMOUNT NOT LESS THAN 5 PCT. OF BASE BID.

In event an award is made and the successful bidder fails to execute contract for performance of the work under the award then the bid bond shall be forfeited as liquidated damages for such failure.

Bids and bid bonds shall be in a sealed envelope bearing the bidder's identification, addressed to the City of Prestonsburg, labeled in the lower left-hand corner.

"Proposal, Sewer Cleaner."

The City of Prestonsburg reserves the right to reject any or all bids which bids shall not be withdrawn for 45 days subsequent to the opening of bids, without consent of the City of Prestonsburg.

BEVERLY M. JACKWORTH, Clerk, City of Prestonsburg, Ky.

Two Morgan Men Collision Victims

WEST LIBERTY, Ky.—Two Morgan county men were killed early Monday morning in a head-on collision on Ind. hilly here.

Police said Dale Kemplin, 22, West Liberty Route 1, was dead at the scene of the accident. The second victim, Brack Smith, was dead on arrival at the Morgan County Appalachian Regional Hospital here.

Police said Kemplin and Smith, driving separate vehicles, apparently collided head on near the southwest city limits on U. S. 460 about 2:45 a.m. Monday. Kemplin, son of Mr. and Mrs. Bill Kemplin, West Liberty Route 1, was taken to Polter Funeral Home.

Smith, 37, son of Mr. Lida Smith, West Liberty Route 1, was taken to Herald and Stewart Funeral Home.

ANNOUNCE BIRTH

Mr. and Mrs. Charles Lynn Howell, of Martin, announce the birth of a son, Charles Anthony, at the Pikeville Methodist Hospital, October 7. Grandparents are Mr. and Mrs. Tan Howell, of Galveston, Ky.

TO HONOR GOLD STAR MOTHERS

D.A.V. Chapter 18, Unit 18, will celebrate its bicentennial with a dinner honoring Gold Star Mothers on Sunday, October 26, at 2:30 p.m. at the Volunteer Fire Department in Auxier.

HERE FROM FLORIDA

Belvard Friend, of Venice, Fla., spent the weekend here with his mother, Mrs. Olivia C. Spurlin, and other relatives.

MISCELLANEOUS SHOWER

Mrs. Bruce Henderson, nee, Suzanne Keathley, was honored with a miscellaneous shower, October 11, at 7 p.m. at Irene Cole Memorial Baptist Church. Autumn flowers and yellow candles completed the color scheme in decorations and refreshments. The refreshment table had an overlay of lace centered with a bowl of yellow and white mums, flanked by candlesticks of crystal holding yellow candles. Orange punch, decorated cakes, mints and nuts were enjoyed by the guests who showered her with linens, china, silver, crystal and electrical appliances. Hostesses were Mesdames Tex Keathley, Maurice Mitchell, Joe A. Clark, Dennis Mancy, Robert VanHoose, Herbert Prater, Johnny Burke, Pat Chitwood, Madge Greer, Florence Reynolds, William O. Goebel, Jr., William Dingus, Lady Mae Thomas, Leon Blackburn.

STOP & SHOP

Carries Hundreds of Christian Books.

They've just added all of Jimmy Swaggart's records and 8-track tapes. Stop & Shop has also received the record, "Phone Call from God".

Court Street, Prestonsburg

HERE FROM FLEMINGSBURG
Mr. and Mrs. Tom Rugdon, of Flemingsburg arrived here Friday afternoon for a week-end visit with their daughter and son-in-law, Mr. and Mrs. Paul C. Tackett, at their home on lower Cow Creek. While here they also visited Mr. and Mrs. Edmund H. Tackett.

NOTICE
Harold Rothwell has filed application with the Floyd County Court for license to operate a place of entertainment, the Garrett Entertainment Center, at Garrett, Ky.

C. COLLIER ROBINSON
Clerk, Floyd County Court

Announcing...

Effective Monday, Oct. 27, our new Service Manager will be Jimmy Sword. We commend him to our customers as a man who not only knows the business but also as one who is always willing to do his job, which is that of serving the customer.

Jimmy invites all his friends to see him for all their service needs.

MUSIC-CARTER-HUGHES CHEVROLET-BUICK

Prestonsburg

MARTIN'S Bestway FOOD STORE
Quantity Rights Reserved
McDowell, Ky.

STORE HOURS:
Mon. thru Sat., 8 a.m.-8 p.m.
Sunday, 12 Noon-7 p.m.

USDA FRESH DRESSED WHOLE FRYERS (Limit 4) Lb. **53¢**

FRESH DAILY GROUND BEEF 3 LBS. OR MORE Lb. **89¢**

LAUNDRY DETERGENT TIDE 49-OZ. BOX **79¢**

DEL MONTE CATSUP 20-OZ. BTL. **49¢**

HYDE PARK BISCUITS 6 Cans **75¢**

CRISCO COOKING OIL 48-OZ. BOTTLE **\$1.79**

IDAHO POTATOES 10-Lb. Bag **\$1.30**

NEW FLORIDA ORANGES 5-LB. BAG **69¢**

ARMOR OR FISCHER'S WIENERS 12-OZ. PKG. **79¢**

USDA FRESH CHICKEN BREAST Lb. **99¢**

ARMOR OR FISCHER'S CHUCK BOLONA Lb. **89¢**

DEL MONTE FRUIT COCKTAIL 2 Cans **79¢**

DEL MONTE SEASONED GREEN BEANS 16-OZ. Cans **79¢**

DEL MONTE PEAS & CARROTS 2 16-OZ. Cans **65¢**

SUNSHINE KRISPY CRACKERS 1-Lb. Box **59¢**

KEEBLER COOKIES FUDGE STRIPES 12 1/2-OZ. PKG. **65¢**

CEREAL 8-OZ. PKG. **55¢**

VIVA ITALIAN 8-OZ. BOTTLE **49¢**

WOOLITE LIQUID 16-OZ. Btl. **\$1.25**

CAKE FLOUR SOFTASILK 22-OZ. Box **59¢**

AEROSOL WINDOL 15-OZ. Can **59¢**

WE REDEEM FEDERAL FOOD STAMPS
PRICES GOOD THRU OCT. 28, 1975

JOHNSON & JOHNSON DISPOSABLE Daytime 24-Ct. 12" Diapers Box **39¢**

BRILLO 10-Ct. Box **69¢**

LYSOL LIQUID BOWL CLEANER 4-Roll Box **1.19**

FAMILY SCOTT White or Axi 4-Roll Box **1.19**

BATHROOM TISSUE 10-Ct. Box **65¢**

LAWN & LEAF BAGS 44-OZ. Box **1.19**

HYDE PARK PANCAKE & WAFFLE SYRUP 2-Lb. Box **65¢**

HYDE PARK COMPLETE PANCAKE MIX 16-OZ. Box **1.19**

GOLDEN SCOTCHIE CHIM 12-OZ. Can **59¢**

DUNCAN HINES CAKE 12-OZ. Box **89¢**

MOIST & EASY 3-8-OZ. Box **89¢**

MORTON FROZEN Chicken, Turkey, Beef 3-8-OZ. Box **89¢**

POT PIES 13-OZ. Box **89¢**

HEALTHY HORIZONS Cheese, Hamburger, Sausage or Peppermint 13-OZ. Box **89¢**

PIZZA 13-OZ. Box **89¢**

HYDE PARK TATER TOTS 13-OZ. Box **89¢**

KRAFT DELUX Singles American or Pimento 12-OZ. Box **89¢**

CHEESE 1-Lb. Box **45¢**

MARGARINE 1-Lb. Box **45¢**

LAUNDRY DETERGENT TIDE 49-OZ. Box **79¢**

Limit 1 with this coupon and 1st purchase. Valid at BESTWAY thru October 28, 1975. Limit 1 coupon per family.

KEEBLER COOKIES FUDGE STRIPES 12 1/2-OZ. PKG. **65¢**

Limit 1 with this coupon. Valid at BESTWAY thru October 28, 1975. Limit 1 coupon per family.

CEREAL 8-OZ. PKG. **55¢**

Limit 1 with this coupon. Valid at BESTWAY thru October 28, 1975. Limit 1 coupon per family.

VIVA ITALIAN 8-OZ. BOTTLE **49¢**

Limit 1 with this coupon. Valid at BESTWAY thru October 28, 1975. Limit 1 coupon per family.

WOOLITE LIQUID 16-OZ. Btl. **\$1.25**

Limit 1 with this coupon. Valid at BESTWAY thru October 28, 1975. Limit 1 coupon per family.

CAKE FLOUR SOFTASILK 22-OZ. Box **59¢**

Limit 1 with this coupon. Valid at BESTWAY thru October 28, 1975. Limit 1 coupon per family.

AEROSOL WINDOL 15-OZ. Can **59¢**

Limit 1 with this coupon. Valid at BESTWAY thru October 28, 1975. Limit 1 coupon per family.

Wednesday, October 22, 1975

LIVE

LIVE

Solid

Li

\$589

MA

B

FR

17-2

BU

Save

to

HO

Vin

Galle

A

LOO

REST

FOR

YOU

The White

Address, Pl

Page Seate

Numbers Pl

Contacting

Lom

Eighth and

**2-Piece Early American
Naugahyde
LIVING ROOM SUITE**
Olive-Chestnut-Black
\$297⁰⁰

FALL SPECIALS

• WE GUARANTEE TO SAVE YOU MONEY!! •

**2-Piece
LIVING ROOM SUITE**
Hide-a-Bed with matching chair.
Choice of Colors.
List \$499.95
\$397⁰⁰

**3-Piece
LIVING ROOM SUITE**
Good For TV Room or Den.
Solid Oak Trim. Come and See This Suite.
Gold and Green Tweed.
List \$589.95
\$468⁷⁷

**4-Piece Pine
BEDROOM SUITE**
Twin Mirrors.
Now **\$369⁸⁸**

**5-Piece Maple Finish
DINETTE SET**
Maple Extension Table, 4 Match Chairs
List \$179.95
\$149⁸⁸ Five Pieces

**5-Piece Solid Maple
DINETTE SET**
Oval Maple Table, 4 Solid Maple Chairs
List \$319.95
\$249⁸⁸ Five Pieces

**7-Piece Solid Maple
DINETTE SET**
Large Oval Table, Two 10-Inch Leaves.
Six Solid Maple Chairs
List \$429.95
\$349⁸⁸ Seven Pieces

**Sealy Mismatched
MATTRESS AND
BOX SPRINGS**
\$99⁹⁰ Per Set

**Good Quilted
MATTRESS AND
BOX SPRINGS**
List \$159.90
\$119⁸⁸ Per Set

**Deluxe Quilted
MATTRESS AND
BOX SPRINGS**
List \$169.90
\$129⁸⁸ Per Set

**Super Quilted
MATTRESS AND
BOX SPRINGS**
List \$179.90
\$139⁸⁸ Per Set

**Sealy Quilted
MATTRESS AND
BOX SPRINGS**
\$119⁹⁰ Per Set

FREEZERS
Upright
17-21 Cu. Ft. Upright
Buy Now...
Save up to **\$50⁰⁰**

GAS RANGE
Big 36-In., Full Size
Has All Deluxe Features: White,
Copper, Avocado, Harvest Gold.
Save \$30.00—Reg. \$299.95
Sale **\$269⁸⁸**
Free Normal Installation.

**Hotpoint
ELECTRIC RANGE**
Big 40-Inch Range
Save \$23—Reg. \$329.95
Sale **\$296⁸⁸**

**Hotpoint 14-Cu. Ft.
REFRIGERATOR**
Automatic Defrost, 5-Year
Warranty on Compressor.
Sale **\$339⁸⁸**

**Good MATTAG
WASHER & DRYER**
White, Standard Tub, Single Speed,
Permanent-Press Cycle, Colors
Slightly Higher.
\$549⁸⁸ For Both Pieces
Only—These Won't Last Long!
Will Be One of Your Best Investments.

HOUSE PAINT
Vinyl Latex, Outside White
Gallon **\$5⁹⁹**

**Latex
FLAT WALL PAINT**
White and Colors.
Gal. **\$4⁹⁹**

HOUSE PAINT
Acrylic Latex.
One of Best White and Colors
Gallon **\$6⁹⁹**

**Aluminum
ROOF PAINT**
Gal. **\$5⁹⁹**

**PORCH & DECK
ENAMEL**
Good Colors.
Gal. **\$6⁹⁹**

ARROWOOD'S HARDWARE & FURNITURE

Phone 886-6116 So. Lake Drive • Prestonsburg • Phone 886-2703, Court Street



AT LAST



**No longer will you have to advertise
in an area-wide directory to cover
your local market area**

**Lomar, Inc. publishers of over 400 different
directories, recognizes the need for a local
market directory for the Floyd County area,
with complete free circulation to all residents
in....**

**Floyd County
including
Prestonsburg—Allen—Martin
McDowell—Wayland
Your new directory will contain....
Complete yellow page information for
local businesses**

The White Page "Alpha" Section Will Contain Both The Husband's And Wife's Name As Well As Home Address, Phone Number And Correct Mailing Address. This Will Be Followed By A Complete Yellow Page Section Listing All Businesses In The Area. Then There Will Be A Numerical List Of Phone Numbers Plus Many New Features Brought To You By Your Local Merchants. Representatives Will Be Contacting All Businesses Soon.

FREE Circulation To All Residents

Lomar, Inc.

Eight and VanBuren • Loveland, Colorado 80537 • 303-667-0652

Publishers of Independent
Local Market Telephone Directories
10-22-75

Floyd County Man Has Job Of Housing Students at ECU

RICHMOND, Ky.—Jack Hutchinson is in charge of more than six thousand beds, but he doesn't have much time to lie down and rest.

The Floyd county native is the new director of housing at Eastern Kentucky University, and his big problem is the whole student body—where to put them. Not that this problem is entirely new to him. Until his present job, he was director of men's residence halls.

Eastern this fall found itself in a situation facing most colleges and universities. Because of inflation and job shortages, more and more youths sought the less expensive facilities provided by campuses, causing massive overcrowding in dormitories.

This rather awesome situation automatically faced Hutchinson when he was appointed to head Eastern's new Division of Housing which is responsible for putting a roof over the heads of men and women students, married students, and a large number of the faculty.

Although Eastern has the largest number of beds for students of any university in Kentucky, Hutchinson's office was swamped this fall semester by applications for rooms. On one day during registration, he said, 131 students appeared without room reservations; the next day there were 45 additional ones, and throughout the period they continued to come.

"We still have about 400 students who are the third person in a dormitory room designed for two," he said.

Dr. Thomas D. Myers, vice president for student affairs, said Eastern is housing more students on campus than any other university in the state. He pointed out that the resident head in each dormitory has a master's degree in counseling and that men's and women's dormitories have recreational programs headed by qualified directors to keep the throng of students occupied when they are not studying.

Probably the most difficult job of the new division headed by Hutchinson so far has been providing living and study space for the overflow of students in the resident halls. But the Board assigned the Division enough functions to keep it busy even after the last student to apply has been tucked snugly into a room.

These functions are the assignment of housing units and contracts and the maintenance and the operation of the units, which are included in these facilities.

One of the tasks assigned to the division by the Board is "to exert appropriate efforts to maintain full occupancy of all housing units." So far, this has been Hutchinson's easiest task, but it

could become more difficult if college enrollments across the nation begin to go down.

Hutchinson, who has been at Eastern since 1968, formerly was a teacher and assistant coach in basketball and baseball at Martin High School, where he graduated after playing varsity basketball for four years. He attended Alice Lloyd College, earned the BS degree at Pikeville College, and the MA at Eastern. His parents are D.M. and Loretta Hutchinson, of Martin.

During 1968-69 he was resident director at ECU's Commonwealth Hall. In 1969 he was named director of men's residence centers. His wife, the former Betty Sue Webb, of Allen, teaches the fourth grade at Waco Elementary School. She is a graduate of Eastern "with high distinction." The Hutchinsons' daughter, Mary Anne, is a senior at ECU's Model Laboratory School.

To Subscribers

Please note date shown opposite your name on your copy of The Times or on the wrapper. If the date reads, for instance, "Sept. 75," your subscription will expire at the end of Sept.

Because of increased mailing costs, notices to subscribers of their expiration dates will be discontinued. Subscriptions which have expired must be cancelled within one month of the expiration date.

Yearly subscription rates are: \$6.30 in Floyd county; \$7.35 elsewhere in Kentucky; \$8.50 outside Kentucky.

Prestone II

WINTER SUMMER

2.99

per gallon with the purchase of each \$10.00 worth of any other merchandise in the store. One gallon of Anti-Freeze for \$2.99 with each \$10.00 in other merchandise purchased.



Thursday, Oct. 23, 1975 and Friday, Oct. 24, 1975 only!

MALONEY'S
DISCOUNT DEPARTMENT STORES



U.S.D.A. Choice

Sirloin Steaks

\$1.59
Lb.

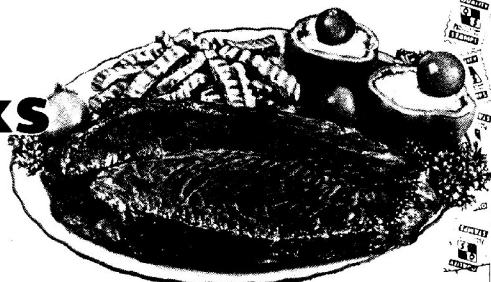

PRICE'S

North Lake Drive

Prestonsburg, Kentucky 41653

WE REDEEM FEDERAL FOOD STAMPS
QUANTITY RIGHTS RESERVED
Prices Good Through Oct. 25, 1975

Dixie Lily
Self-Rising

Flour

25-Lb.
Bag

\$3.29

U.S.D.A. Choice

T-Bone Steaks

\$1.79
Lb.

Fresh

Ground Beef

89¢
Lb.

U.S.D.A. Choice

Porterhouse Steaks

\$1.89
Lb.

Fischer's

Sliced Bacon

\$1.39
12-Oz. Pkg.

Fresh

Pork Spare Ribs

99¢
Lb.

Crisp
Head Lettuce

3 heads \$1.00

Kraft
Miracle Whip
Salad Dressing

32-Oz.
Jar

69¢

(With \$10.00 purchase
and coupon below)

Pepsi-Cola
or
Coca-Cola

8 Pak

\$1.29

16-Oz.
Btls.

+ dep.

Kraft Philadelphia
Cream Cheese

3-Oz.
Pkgs.

19¢

Hyde Park
Orange Juice

Half
Gallon

79¢

Ballard's
Biscuits

(Homestyle or
Buttermilk)

6
Pack

79¢

Morton Jelly or
Glazed Donuts

10-Oz.
Pkg.

79¢

Morton
Fried Chicken

2-Lb.
Box

\$1.89

Campbell's
Tomato Soup



5 11-Oz.
Cans

89¢

Bush's
Beans

(Kidney,
Chili Hot,
Cut Green
or
Shellie)

4 15-Oz.
Cans

\$1.00

Fresh Florida
Pink or White
Grapefruits



5-Lb.
Bag

69¢

Musselman
Apple Butter

28-Oz.
Jar

69¢

Hyde Park Waffle or
Pancake Syrup

44-Oz.
Btl.

\$1.19

Hyde Park Complete
Pancake Mix

2-Lb.
Box

65¢

Hyde Park
Brownie Mix

22-Oz.
Box

79¢

Chef
Spaghetti Dinner

(W-Meat
or
W-Mushrooms)

2 15-Oz.
Jars

89¢

Hyde Park
Chicken Noodle Soup

5 11-Oz.
Cans

89¢

Bush's
Kraut

(Chopped
or
Shredded)

4 16-Oz.
Cans

\$1.00

Bush's
Chopped Spinach

4 16-Oz.
Cans

89¢

Vietti
Chili W/Beans

15 1/2-Oz.
Can

49¢

Pal
Peanut Butter

4-Lb.
Pail

\$2.69

Alpo
Dog Food

(Chicken or
Beef Chunks)

3 14-Oz.
Cans

\$1.00

Hyde Park (For Dishes)
Liquid Detergent

32-Oz.
Btl.

69¢

Tide Detergent

171-Oz.
Box

\$3.99

Betty Crocker
Cake Mix

(White, Yellow,
or Devils Food)

5 18-Oz.
Box

59¢

Joan of Arc
Golden Corn

(Whole Kernel or
Cream Style)

3 16-Oz.
Cans

89¢

Fresh
KALE

10-Oz.
Pkg.

35¢

Pic-Pac
MIRACLE WHIP
SALAD DRESSING

32-Oz.
Jar
69¢
With \$10.00 purchase
and this coupon.
Valid at Pic-Pac
thru Oct. 25, 1975

Pic-Pac
TRIX CEREAL

8-Oz.
Box
55¢
With this coupon.
Valid at Pic-Pac
thru Oct. 25, 1975

Pic-Pac
SOFTASILK
CAKE FLOUR

32-Oz.
Box
59¢
With this coupon.
Valid at Pic-Pac
thru Oct. 25, 1975

Pic-Pac
KEEBLER
FUDGE STRIPS

12 1/2-Oz.
Pkg.
65¢
With this coupon.
Valid at Pic-Pac
thru Oct. 25, 1975

Pic-Pac
7 Seas Viva
ITALIAN
DRESSING

8-Oz.
Btl.
49¢
With this coupon.
Valid at Pic-Pac
thru Oct. 25, 1975

Pic-Pac
BETTY CROCKER
FROSTINGS

(Fluffy White or
Milk Chocolate)
7-Oz.
Size
79¢
With this coupon.
Valid at Pic-Pac
thru Oct. 25, 1975

LAST WEEK STAMP WINNERS

2,000—Danny Shepherd
1,200—Mrs. Guy Meade, Joyce Shepherd, Mabel
Honeycutt, Frankie Best, Viola Cooley, Ruth Collins, Cora
Cantrell, Junior Click, James Evan, Ruby Akers,
Velma Howard, Edith Elkins, Jo Ann Adams, Julia
Howard, Ella Jarvis, Bill Pigman, Lonnie Miller, Cleo
Akers, Alene Allen, Tony Hall, Emaline Collins, Alice
Baldridge, Rebal Lewis, Elva Spradlin, Donna Sue
Justice, Harriett Mullins, Troy Blackburn, Robert Hardee,
Bonnie Shepherd, Leah Vance, Rita Stevenson, Avery
Goble, George Wyatt, Hazel Rose, Lorene Slone, Tish
Jarrell, Carolyn Spears, Maudie Lucas, Nova Williams,
Josephine Spradlin

**YOU'RE INVITED
TO VANCE AMC's
SPECIAL**

GET-ACQUAINTED SALE

**OCT. 15
THRU
NOV. 29**

**BONUS GIFTS WITH
NEW CAR PURCHASES...
CASH REBATES WITH
USED CAR BUYS!**



We would like to acquaint you with the fact that we are your authorized American Motors dealer . . . To help you become better acquainted with our dealership, we are not going to give away trinkets, potholders, etc., as you might expect, but we are going to give away **FREE** factory accessories, worth hundreds of dollars, with each purchase of any new American Motors car, during the period Oct. 15 thru Nov. 29.

PURCHASE ONE OF THE NEW CARS BELOW, RECEIVE FREE ACCESSORIES!

MATADOR

WITH THE PURCHASE OF ANY
NEW MATADOR WE WILL GIVE
YOU, FREE OF CHARGE...



**FACTORY
AIR-CONDITIONING**

(Retail Value \$473.00)

PACER

WITH THE PURCHASE OF ANY
NEW PACER, WE WILL GIVE
YOU, FREE OF CHARGE...



**AUTOMATIC
TRANSMISSION**

(Retail Value \$252⁰⁰)

GREMLIN

WITH THE PURCHASE OF ANY
NEW GREMLIN, WE WILL GIVE
YOU, FREE OF CHARGE ...



**AM
RADIO**

(Retail Value \$75⁰⁰)

HORNET

WITH THE PURCHASE OF ANY
NEW HORNET, WE WILL GIVE
YOU, FREE OF CHARGE...



**AUTOMATIC
TRANSMISSION**

(Retail Value \$252⁰⁰)

AND TAKE ADVANTAGE OF CASH REBATE USED CAR BUYS!

We don't want to forget our good used car customers, so we want to be the first in the Big Sandy valley to give cash rebates with used car purchases. With the purchase of any of our 100% guaranteed used cars, of \$1,000 value or more, we will rebate back to you the amount of \$100.

SELECT FROM THESE LATE MODEL USED CARS, AMONG MANY OTHERS

1974 AUDI FOX 2-DOOR
SEDAN. Radio, automatic
transmission, factory air-
conditioned. Low mileage.

\$4,695⁰⁰

1974 VEGA 2-DOOR
KAMMBACK WAGON.
Radio and heater, 4-speed
transmission. One owner.

\$2,895⁰⁰

1973 CHEVROLET VEGA
2-DOOR SEDAN. Radio
and heater, automatic
transmission, low mileage.

\$2,195⁰⁰

1973 FORD PINTO 2-DOOR
SEDAN. Radio and heater,
4-speed transmission,
yellow.

\$2,195⁰⁰

1974 HORNET 4-DOOR
SEDAN. Radio and heater,
6-cylinder engine,
automatic transmission,
power steering. One owner.
Low mileage.

\$3,495⁰⁰

1974 VOLKSWAGEN 2-
DOOR SUPER BUG.
RADIO AND HEATER,
4-speed transmission, air-
conditioned. One owner.
Low mileage.

\$3,195⁰⁰

1973 JEEP WAGONER 4-
DOOR. V-8 engine, power
steering, power brakes,
automatic transmission,
air-conditioned, radio and
heater. **\$4,495⁰⁰**

1972 OLDSMOBILE CUT-
LASS 3-DOOR HARD-
TOP. Power and air,
automatic transmission,
radio and heater, yellow
with brown top. **\$2,795⁰⁰**

1973 AUDI 100LS 4-DOOR
SEDAN. Automatic trans-
mission, radio and heater,
air-conditioned. One
owner. **\$4,195⁰⁰**

1973 HORNET 4-DOOR
WAGON. 6-cylinder
engine, automatic trans-
mission, radio and heater.
Green. One owner. **\$2,895⁰⁰**

1971 CHEVROLET CHEV-
ELLE 2-DOOR
HARDTOP. V-8 engine,
automatic transmission,
radio and heater, power
steering, air-conditioned,
tilt wheel, brown with
black top. **\$2,195⁰⁰**

1972 CHEVROLET NOVA 4-
DOOR SEDAN. V-8 engine,
automatic transmission,
radio and heater, power steering,
air-conditioned. One
owner. **\$2,295⁰⁰**

1972 VOLKSWAGEN 2-
DOOR SUPER BUG. Radio
and heater, 4-speed trans-
mission, blue. **\$2,195⁰⁰**

1971 VOLKSWAGEN 2-
DOOR SUPER BUG. Radio
and heater, 4-speed trans-
mission, blue. **\$1,995⁰⁰**

1974 VOLKSWAGEN 2-
DOOR SUN BUG. Radio
and heater, 4-speed trans-
mission. Gold. One owner. **\$2,995⁰⁰**

1972 HORNET 2-DOOR
SEDAN. 4-cylinder engine,
standard transmission,
radio and heater. **\$1,395⁰⁰**

1973 VOLKSWAGEN 2-
DOOR SUPER BUG. Radio
and heater, 4-speed trans-
mission. One owner. **\$2,495⁰⁰**

1972 VOLKSWAGEN 2-
DOOR FASTBACK.
Automatic transmission,
radio and heater, air-con-
ditioned, yellow. **\$1,995⁰⁰**

1971 FORD PINTO 2-DOOR
RUNABOUT. Radio and
heater, automatic trans-
mission. One owner.
Green. **\$1,995⁰⁰**

1971 CHEVROLET 4-
DOOR NOVA. V-8 engine,
automatic transmission,
radio and heater, power
steering, green. One
owner. **\$1,895⁰⁰**

1972 CHEVROLET IM-
PALA CUSTOM COUPE.
V-8 engine, automatic
transmission, power
steering, power brakes,
AM-FM radio with tape
player, air-conditioned,
white with black top. **\$2,495⁰⁰**

1973 HORNET 4-DOOR
WAGON. 6-cylinder
engine, standard trans-
mission, radio and heater. One
owner. **\$2,695⁰⁰**

1972 FORD GRAN
TORINO COUPE. V-8
engine, automatic trans-
mission, power steering,
power brakes, radio and
heater, red with black top. **\$2,295⁰⁰**

1975 FORD RANGER 3-
TON PICKUP. Wide bed,
long wheelbase, V-8 engine,
power steering, radio and
heater. One owner, low
mileage. Brown and
yellow. **\$4,295⁰⁰**

1973 FORD F-100 3-
TON PICKUP. V-8 engine,
standard transmission,
long wheelbase, wide bed,
green. **\$2,995⁰⁰**

To Serve You

The men here pictured will be at VANCE AMC during this sale to make you acquainted with their fine display of new and used cars and with the advantages offered to car buyers during this sale.

Bonus Gifts with new car purchases—Cash Rebates to buyers of used cars. Stop by and let us show you!

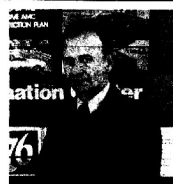

PALMER VANCE
Owner



MIKE WILEY
Salesman



TED HICKS
Salesman

VANCE AMC

Phone 886-3849

U.S. 23

Prestonsburg

SELL IT FAST! BUY IT RIGHT! USE WANTADS!

HOUSE COAL for sale. Phone 377-6726, day or night. 10-22-24-pd.

FOR SALE—Registered Pointer Pups, for more information call 874-2542. 10-22-41-pd.

Concrete work—All types, general repair, construction and landscaping. All work guaranteed. Call 886-9259. Jimmie Joe George and Frankie Laifferty. 10-22-28.

FOR PAINTING, Drywalling, minor carpentering see HOWARD PERRY. Phone 886-2183. 10-22-21-pd.

FOR SALE—Nice 2-bedroom house with nice, dry basement at 127-79 Hill. Wheelwright. Call 452-4288. Roscoe Vanover. 10-22-11.

FOR SALE—1973 Buick Electra 225, 4-door, low mileage. Call 886-8495 after 7 p.m. Clarence Martin. 10-22-11.

FOR SALE—Going clothing store in Prestonsburg. Will sacrifice. ONLY \$15,000. Owner has other interest. Only serious persons please. Call 686-784-7850 after 6 p.m. Larry Brown. 10-22-11.

(There's More Want Ads on Page Two)

SEWING MACHINES—New, used and repossessed. Low monthly payments. Also all makes repaired. Phone 886-2913 after 5 p.m. 10-22-21-pd.

FOR SALE—Two 1972 Mack dump trucks, DM 585 SX, Maxidyne engine, max torque transmission. 55,000 lb rear axle, 10.90 x 22 tires, 18 ft dump body. Contact RAMSEY TRUCKING CO., Chattanooga, Tenn. Phone 615-894-5610 or 615-894-1784. 11-pd.

FOR SALE—Maytag Porta washer in excellent condition. Norman Goble 886-2991. 10-15-21-pd.

FOR SALE—1973 International mobile home, 12' x 70', 3-bedroom, 2 baths, all electric, central air-conditioning. Partially furnished. Located at Burnett's Trailer Park, Lot No. 22, Auxier Road. Call 886-5546 after 4 p.m. 10-22-21-pd.

FOR SALE—1971 Mercury Monterey. Only 25,000 miles. Phone 886-6404. Joyce Ratliff. 10-22-21.

FOR SALE—Registered Pointer bird-dog pups. Call Johnny Webb, Dwaie, 874-9393. 10-22-21.

FOR SALE—Five room house, with bath. RONALD FRALEY, Wayland, Ky. Phone 358-4979. 10-22-21-pd.

FOR SALE—1966 Ford, six cylinder. Call 886-6524 after 5 p.m. 10-22-21-pd.

HOUSE FOR SALE—Three bedrooms, living room, dining room and kitchen, two baths. Central heat and air conditioning on lot approximately 80 x 100 feet on Lafferty Lane. House two years only. May be seen by appointment only. Call 886-2136. 10-22-21-pd.

FOR SALE—Coal, land and timber on Brushy Fork of Licking River, Maggins county. Approx. 50 acres. Abe Shepherd heirs. Contact: HARRISON SHEPHERD, Pyramid, Ky. ASHLAND J. SHEPHERD, Phone 886-6453, David, or DONALD TUNNEY, Phone 886-3338, West Prestonsburg, 10-22-41-pd.

WANT RESULTS?—Times Want Ads!

Consumer Comments

By EDW. HANCOCK
(Attorney General)

A car that looks good doesn't always run "good." When buying a used car, there are two laws you should be familiar with in order to help you make the best deal.

One of these laws is part of the Motor Vehicle Information and Cost Savings Act. This law requires that the buyer of a used car be provided with a written statement of the registered mileage on any car under 25 years old. This statement must include the odometer reading at the time of transfer, the date of transfer, the seller's name, address and signature. Also, the make, body type, year, model, vehicle identification number and the last plate number of the vehicle must be included. If the seller believes that the information available is not accurate, the disclosure statement must state that the actual mileage is unknown—so ask him if he believes the information is correct. Remember, he must provide a statement certifying that he is complying with this law and is aware of his liability under it.

Repairing, servicing or replacing an odometer is not prohibited as long as the mileage shown on it afterward is the same as before. If this is not possible, a notice must be placed on the left door frame showing the mileage prior to the repair or replacement.

The law prohibits disconnecting or resetting an odometer for the purpose of altering the mileage reading. Operating a vehicle with a non-functioning odometer is prohibited if there is intent to defraud.

A Kentucky law also aids the consumer buying a used car. This law requires motor vehicle dealers to provide you with the name of the previous owner of a used car upon request. Be a wise purchaser—always contact the previous owner prior to buying a used car in order to obtain information about the car's condition.

If you have a complaint about a used car or any other matter, contact the Attorney General's Division of Consumer Protection, The Capitol, Room 34, Frankfort, Ky. 40601, or call toll-free on the consumer hotline: 1-800-272-2600.

CLASS DATES CHANGED

"Folklore of the Area," a class offered by the Community Service Program at Prestonsburg Community College, will meet in Room 102 of the Pike Technology Building from 6:30-9 p.m. on Monday, Tuesday and Wednesday, November 3, 4 and 5 and as originally scheduled for the following week. The purpose of the course is to introduce or reintroduce people to the cultural richness of this part of Eastern Kentucky through its folk art, lively music and tall tales. Instructing the course will be members of the Humanities Division at Prestonsburg Community College.

Floyd Teacher EKEA President; Bell Is Speaker

More than 400 public school educators were told Friday that teachers are "America's best last chance" to avoid an "instant replay" of the fall of the Roman Empire.

Tommy Bell, Lexington attorney and a referee in the National Football League, challenged those attending the 52nd annual convention of the Eastern Kentucky Education Association at Morehead State University to return to their schools and become leaders for the free enterprise system, respect for authority, religious beliefs and truth and integrity in all matters.

Keynote speaker for EKEA's general session at Morehead State University, Bell urged the teachers to be models for young people who receive poor direction at home and from corrupt public officials.

"We must demand fiscal responsibility, respect for law and order and honesty from those in public life," he stated.

Bell said Kentucky should require that a course in free enterprise be offered by every high school. On the welfare system, he said:

"We've gotten to the point where kids don't believe in Santa Claus but their parents do."

In an earlier address, Dr. Lyman V. Ginger, state superintendent of public instruction, declared that the first dedication of every classroom teacher should be to fundamental learning skills. He called for more support of vocational education, special education and opportunities for the gifted child.

Dr. Ginger also urged that standards of academic performance and discipline be maintained in all schools.

Eugene Blackburn, a teacher at Betsy Layne High School, assumed the presidency of the 18-county association. Frank Wells, a teacher in Johnson county, was named president-elect.

A U.S. delegate assembly later Friday, the EKEA.

—Passed a resolution calling on the KEA Board of Directors to reconsider its decision to pay a salary to Mrs. Billie Pope, KEA president.

—Defeated the move to demand the recall of three KEA officers because of the Pope situation.

—Voted to return its 1976 convention to Morehead State University.

Asked KEA to support revision of certain school laws pertaining to length of the work day and teacher responsibilities outside the classroom.

—Requested a cost analysis of the KEA Unified Service (UNISERV) program which provides full-time consultants to local education groups in the state.

Other officers are Eileen Ramey of Johnson county, vice president; Frances Miller of Russell, KEA Legislative Commission member; Ruth Reeves of Ashland, KEA Board of Directors; and James McClave of Russell, KEA Committee on Teacher Retirement.

Chosen as members of the EKEA Board were Jane Wright of Maysville, John Jones of Russell, Arlene Franklin of Ashland, and Philip Dingus of Floyd county. Charles Mullins, Jr., of Greenup county, was named to the KEA Human Relations Committee.

NOTICE OF RATE ADJUSTMENT

Please take notice that the Martin Gas Company, Martin, Kentucky, has filed a notice to adjust its retail gas rates as follows:

Minimum Bill—Less than 2,000 cubic feet per month—\$4.35.
First 2,000 cubic feet per month—\$2.45.
Next 48,000 cubic feet per month—\$2.25.
All over 50,000 cubic feet per month—\$2.05.
Penalty—10 pct. after 16th of Month.
A public hearing will be held before the Kentucky Public Service Commission with respect to said notice on November 12, 1975 at 2:00 p.m., Eastern Standard Time, in the Commission's offices at Frankfort, Kentucky.
10-15-31.

First Assembly of God

Martin, Ky. (below Hospital)
Lorie Vannucci, Pastor (285-3051)
Sunday School 10 a.m.
Morning Worship 11 a.m.
Youth Service 6 p.m.
Evangelistic Service 7 p.m.
Prayer Service and Bible Study 7 p.m.—Wed.



Clay Johnson

Candidate for Re-election

Prestonsburg
City Council

The Man You Can Trust

(Adv. pd. for by the candidate)

The Nifty Weather Machine. It's a total heating-air conditioning system.

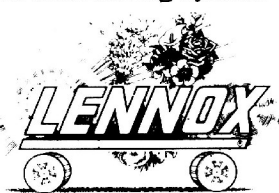

There have been a lot of changes in comfort systems since Dave Lennox rolled out his first furnace in 1943. Now there are Lennox nifty weather machines that warm, cool, clean the air and even control the moisture in homes and buildings.

And there's a preservation organization to back them up. Just in case. Get out from under the weather with a Lennox nifty weather machine.

Elliott Glass & Electric Co., Inc.

South Lake Drive Phone 886-2726

Prestonsburg, Kentucky 41653

Cal Compton's Seamless Aluminum Guttering



We Go to Any Length

From the Factory on Wheels

We repair your old gutters, install aluminum siding, perform various home improvements.

CALL COLLECT FOR A FREE ESTIMATE.
P.O. Box 411, R1, Jenkins, Ky. 41537 Telephone 832-4744

10-15-31

Vote for GEORGE C. BROWN

For

CITY COUNCIL

"Working to make a good city better"

(Adv. pd. for by the candidate)

ATTENTION

Floyd County Sanitation, Inc. request those subscribers of the Garbage Pick-up who need a Coupon Book or want to send in their payments to call 874-9437 or write to: FLOYD COUNTY SANITATION, P.O. Box 47, West Prestonsburg, Ky. 41668.

8-27-11

FOR SALE



THREE-BEDROOM HOME
Near Clark Elementary School. Very good condition. Central heat and air-conditioning. Two baths. Built-in kitchen. Includes appliances. All carpet. Carpet, 100-ft. x 300-ft. lot. City water, cheap gas. Reasonably priced at \$35,000.
COMMERCIAL PROPERTY
Within prime business district of City. Former location of Harris Bros. Conat. Co. Corner lot, fronting U.S. 22 1/2 mi., Riverside Dr. 190-ft. and Horn St. 136-55-Ft. Two large commercial buildings. One, 2,400-sq. ft., one, 1,200-sq. ft. Excellent investment opportunity. Easily adapted to business desired.

WE WILL TRADE.

JOE D. WEDDINGTON
REAL ESTATE

Phone 886-3647, Day Phone 886-2189, Night

JOE D. WEDDINGTON, Broker DIXON NUNNERY, Salesman

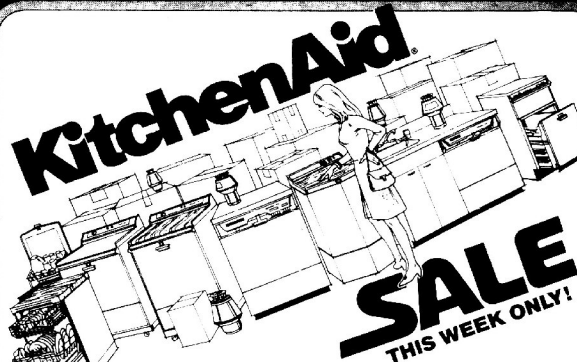

More value per dollar on KitchenAid dishwashers, compactors, and disposers.

Save on KitchenAid dishwashers. Every model and color is on sale. Built-ins, portables, convertible and dishwasher-sink models. Buy now and save today. Tomorrow you'll own the dishwasher that people say is the best.

Save on KitchenAid stainless steel disposers. The only disposer with the Wham-Jam Breaker. Clears jams at the touch of a button.

Save on KitchenAid trash compactors. The only compactor with the Litter Bin® door and a name that spells quality—KitchenAid.

Satisfaction guaranteed or your money back within 30 days of compactor purchase.

Plus free compactor bags with the purchase of a KitchenAid compactor.



SPECIAL SAVINGS—KitchenAid disposers

Stainless steel disposers grind all food waste—even bones and stringy vegetables—quickly. Quality. Quick Click. Mounting feature makes installation a snap.

KitchenAid Hot-water dispenser

Like having a built-in tea-kettle. Installs at the sink. Gives you 190° hot water at the turn of the knob. Four Bicentennial mugs free with the purchase of a KitchenAid dispenser.

Bicentennial calendar salutes American kitchens

Twelve American heritage kitchens in full color, beautifully illustrated. Limited edition 1976 calendar. Only \$1.50 (a \$2.50 value) when you come in and see a dishwasher or compactor demonstration.

ELLIOTT GLASS & ELECTRIC CO.

Phone 886-2781

So. Lake Drive

Prestonsburg

5 GOOD REASONS FOR OPENING A FIRST NATIONAL BANK CHECKING ACCOUNT

- 1 It's **SAFER** (no cash to carry around to get lost, stolen, or destroyed).
- 2 **ONLY** the person to whom you write the check can **CASH** it (and you can "stop payment" on a check by notifying the bank).
- 3 It **SAVES** so much **TIME** (you don't have to go in person to pay bills and wait to make or get change).
- 4 You don't have to get a **RECEIPT** (because your cancelled check is your receipt).
- 5 It helps **ESTABLISH** your **CREDIT** (when opening charge accounts, applying for a loan, or applying for a job).



886-2321

MAIN OFFICE
3 North Lake Drive
Prestonsburg

TWIN-BRIDGES BRANCH
Martin



PTA To In Parade

The Preston
met October 14
devotional for
The PTA now
Mrs. Loretta
won the room
The PTA will
day in the annu
Day with a flo
concession stan
It will sponsore
the school, Oct
Owens is the ch
The date of
carnival was c
Nov. 8. The chil
to 7 p.m. and th
p.m. to 9 p.m. Th
the grade schoo
The PTA will
AM-FM radio,
player combina
carnival on Nov
The PTA decid
year until the
order to give th
prepare their r
Open house
journalism of th

LADIES' E

EVERY

10:30

Ward's

R.

10-15-21-pd.

bro

Our out
good, we
add a cu
or baking
farther.
Make a l
croquette
flapjacks
ribs a litt
Our 3-
a natura
And we h
nature in
additives
Make
house, O
little, sav



Curried Chicken

1/4 cup butter
1/4 cup flour
1/2 tsp. salt
1/4 tsp. pepper
1/4 cup milk
1 cup 1-1/2 INCH
BRAND OA
2 cups cooked
chicken
1 egg, beaten

ADVERTISEMENT FOR BIDS

The Floyd County Board of Education will accept sealed bids for the following Food Service Equipment until 12 noon, October 29, 1975:

One Hot Food Serving Unit, one Cold Food Serving Unit and one Corner Serving Unit for the Clark Elementary School. One Gas Operated Combination Steam Compartment Cooker and Steam Jacket Kettle for Osborne Elementary School.

For details, specifications and brochure call or write Blanche E. Dingus, Floyd County Board of Education, Prestonsburg, Kentucky 41653.

The Board reserves the right to reject any and all bids.

CHARLES CLARK, Supt.
Floyd County Schools

10-15-75

Floyd County Health Notes

By DONNA J. GRIFFITH

(Health Educator II)

A nurse from the Floyd County Health Department will conduct an out-patient clinic Monday, Oct. 27, at the Mud Creek Health Project at 10 a.m. to 2 p.m. Services available all free of charge, will be immunizations, TB skin tests and blood pressures. All persons in the Mud Creek vicinity are urged to take advantage of these free services.

The health department announces that there will be no nursing services available Thursday and Wednesday, October 23 and 24. The health nurses will be attending an emergency medical training session at Jenny Wiley State Park on these two days. Regular nursing services will resume Thursday, October 30, at 8 a.m.



BOARD OF REGENTS.—Morehead State University's Board of Regents posed for this photograph during its fall meeting last week. Seated, from left, are Sam Kibbey, of Ashland, B. F. Reed, of Drift, Dr. W. H. Cartmell, of Mayesville, Lloyd Cassity, of Ashland, and William Justice, of Pikeville. Standing are Dr. Charles Peltrey, of the faculty, Debbie Poore, of the student body, President Adron Doran, Jerry F. Howell, of Jackson, Floyd McDowell, of Harlan, and James Richardson, of Owingsville.

Attorney General's Opinions

Dero G. Downing, president of Western Kentucky University, asked if WKU's board of regents could grant tenure to a faculty member not recommended for that tenure by the university president. Downing further explained that the faculty member in question had been recommended for a one-year appointment not to continue beyond the 1975-76 school year. The Attorney General's office replied that a faculty member of a state university may only be employed or granted tenure upon the recommendation of the president of the university.

Jim Blincoe, of Owensboro, asked if a write-in candidate need follow the same regulations or laws of major party candidates, such as filing with the secretary of state or state registrar. The Attorney General's office concluded that any candidate must follow the reporting and advertising requirements of the Corrupt Practices Act if he receives contributions or makes expenditures toward a campaign, or if such is done on his behalf.

C. Ivan Payne, Kentucky Board of Barbering administrator, asked if the board's 1975 barbering regulations are strong enough to allow barbers to give permanent waves. The Attorney General's office found that the legislature does not include permanent waving, marcelling or finger waving in the statute defining barbering.

Therefore, since the barbering board's judgment and power does not preclude that of the legislature, the regulations are void insofar as they attempt to include permanent waving into the statute's definition.

Rep. Thomas B. Givhan asked if a person may be indicted and charged solely on the basis that he is known to be a persistent felon, whether or not another felony charge is pending. The office of the Attorney General held that a person cannot be sentenced as a habitual criminal as an independent offense, that this would violate the Fifth Amendment to the U. S. Constitution. However, recurrent offenders may be subject to heavier punishment when another felony is committed.

Cabette Troop Attends 3-Day Lexington Event

Allen Cadette Troop 228 went to Lexington Sept. 26 for the three-day win, place, and show Girl Scout event. The girls and leaders talked to a jockey, a veterinarian, a blacksmith and a groom. They visited the Keeneland race track and auction block, a horse farm, and the Man-o-War statue. Members included Susan Campbell, Kim DeFossett, Jennifer Frasure, Cheri Hinchman, Lois Hutchinson, Annita Smith, Sherry Watkins, Delores Smith and Mary Hinchman.

The Fair Labor Standards Act (FLSA), as amended, covers the great majority of workers. It is known as the federal wage and hour law. The law is enforced by the Wage and Hour Division of the U. S. Department of Labor.

The U. S. Labor Department's Work Experience and Career Exploration Programs is a school-supervised and school-administered program. Conducted experimentally since 1969, the program is now permanent.

SAVE BIG! BROWN'S USED CARS October Values

No Reasonable Offer Refused—Compare These Prices Anywhere.

Buy These At Below Book Price.

1973 PONTIAC GRAND PRIX 2-door Hardtop. Automatic transmission, power steering, air-conditioned. Blue with blue vinyl top. Book price \$3725.	Our Price \$3195
1975 FORD TORINO WAGON 12,000 actual miles. 6-passenger, automatic transmission, power steering, air-conditioned. Book price \$4225.	Our Price \$3995
1970 PLYMOUTH VALIANT DUSTER 6-cylinder automatic, 2-door hardtop, blue. Book price \$1300.	Our Price \$1295
1969 CHEVELLE MALIBU V-8 engine, automatic transmission, power steering, 2-door hardtop, black. Book price \$1275.	Our Price \$1195
1970 CHEVROLET IMPALA 2-door Hardtop, V-8 engine, automatic transmission, power steering, red and white. Book price \$1400.	Our Price \$1295
1972 FORD F-100 PICKUP Long wheelbase, Styleside bed, 6-cylinder engine, standard shift, air-conditioned. Needs paint. Book price \$2175.	Our Price \$1795

Phone 886-3073
South Lake Drive Prestonsburg

YOUR HOME WILL MEAN MUCH MORE WITH OUR CARPET ON ITS FLOOR!

Serving Six Counties

Call For Free Estimates

HUB & THE WORLD
CARPET CENTER

CARPET CENTER

Phone 886-6395

We Sell, We Install, Four Years Experience.

"WE GOT YOU COVERED"

IT'S SMART TO SHOP S-MART

STORE HOURS: MON. THRU SAT. 9:00 TIL 9:00 OPEN SUNDAYS 12:00 TIL 6:00

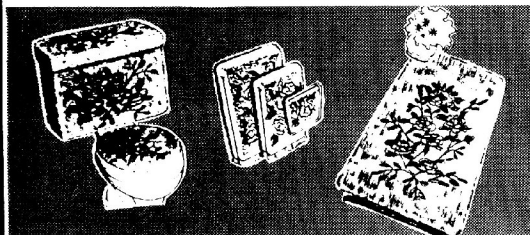

ENSEMBLED WASHABLE PRINTS FOR THE FASHIONABLE BATHROOM!

Your choice of colors in Pink-Blue-Gold floral prints.

TOILET SEAT	\$2 47
HAND TOWELS	\$1 47
WASH CLOTHS	87¢
RUGS 20" x 34"	\$5 97
TOWELS	\$2 27
2 PIECE TANK COVER SET	\$5 97

SALE STARTS OCTOBER 23 SAVE NOW IN OUR DOMESTICS DEPARTMENT!

WASH CLOTHS Assorted colors. OUR REG. 57¢ 44¢	4 PACK 'RIEDEL' KITCHEN TOWELS OUR REG. \$1.37 99¢
BATH TOWELS Assorted colors in prints. OUR REG. \$1.97 \$1 64	2 PACK 'RIEDEL' TERRY KITCHEN TOWELS OUR REG. 2/\$1.17 94¢
DISH CLOTHS 8 FOR \$1 00	PLASTIC DRAPES OR COTTAGE SETS Assorted colors with matching valance. Distinctively tailored. Easy to care for! 98¢ VALUES 66¢
PILLOW CASES Perm-press in poly/cotton. Selected irregulars in assorted colors in prints. 2 FOR \$1 48 OUR REG. 2/\$1.77	

U.S. 421 SOUTH
MANCHESTER, KY.

JEFFERSON AVE.
PAINTSVILLE, KY.

HIGHWAY 15 NORTH
WHITESBURG, KY.

U.S. 62 NORTH
LEITCHFIELD, KY.

HIGHWAY 80 SOUTH
MARTIN, KY.

OVERTON PLAZA
LIVINGSTON, TENN.

WEST CENTRAL AVE.
LAFOLLETTE, TENN.

Department's Work
Exploration
Supervised and
Program Con-
ductance 1969, the
ent.

GI!

es
Prices

Price
195

Price
995

Price
295

Price
195

Price
295

Price
795

Price
795

Price
795

Price
795

Price
795

Price
795

Price
795

Price
795

Price
795

Price
795

Price
795

Price
795

Price
795

Price
795

Price
795

Price
795

Price
795

Price
795

Price
795

Price
795

Price
795

Price
795

Price
795

Price
795

Price
795

Price
795

PUBLIC NOTICE

The following persons were elected in May 1975 to serve as Title I Parent Advisory Council Members for their respective elementary schools.

ALLEN—Linda Marshall, Betty Payne, Bonnie Spencer, AUXIER—Mary Lois Cleveland, Barbara Mercer, Wanda Webb, BETSY LAYNE—Judy Johnson, Arlen Lewis, Lizzie Lewis, CLARK—Judy Frasure, Gail Herald, Christine Spradlin, GARRETT—Inge Bentley, Julia Holbrook, Billie J. Martin, Coletta Ousley, Brenda Turner, HAROLD—Linda Bush, Mary Coleman, Bill Kiburn, Velma Lawson, Delene Robinson, MARTIN—Nandella Gaudill, Elta Gearheart, Janis K. Hall, Lou Ann Hutchinson, Cheryl Stowers, MAYTOWN—Irene Hamilton, Violet Layne, Raymond Manuel, Vina Prater, Gertrude Webb, McWELL—Brookline Gayheart, Mary Ellen Maggard, Patricia Potter, MELVIN—Sara Jo Hamilton, Clinton Little, Grace Little, OSBORNE—Judy Bartley, Ruth Huff, Dewey Little, Rose Osborne, Reba Vickers, PHATER—Maxine Boyd, Carol Dillon, Josie Hall, PRESTONBURG—Joyce Daniels, Darlene Honeycutt, Teddy Pence, STUMBO—Sue Akers, Thelma Hamilton, Lorain Newman, Shirley Stumbo, WAYLAND—Martha Lee, Geneva Ridner, Judy Sloane.

CHARLES CLARK
10-15-21 Supt., Floyd County Schools

ALLEN NEWS

METHODIST WOMEN MEET

The Allen United Methodist Women met October 14 at the home of Jerri Martin. The meeting was opened with a prayer by Tiny Crisp. She gave a summary of a meeting she attended in which South-East Asia was discussed and what the United Methodist Women are doing and can do to help in a Christian way.

It was decided by the group that something should be done to improve the appearance of the sanctuary. Many suggestions were given and members are to find out the cost by their next meeting. Jerri Martin was appointed to order flowers for United Methodist Women as well as for the Allen United Methodist Church in case of a death in the church family.

After the business meeting adjourned, Jewel Allen gave the program on life of Jesus country, entitled, "The Road Along Lake Galilee." Those taking part were Kay Gray, Kay Lemaster, and Jerri Martin. At the close of the program refreshments were served by the hostess to Tiny Crisp, Kay Gray, Maude Snodgrass, Edna Mae Callison, Kay Lemaster, Jewel Allen, Elizabeth Bailey, and a guest, Mildred Crisp. The November meeting will be with Maude Snodgrass. Program leader will be Elizabeth Bailey.

Objections Raised at Hearing On 'Deep Mine' Reclamation

By MARYA GAY

Frankfort, Ky.—Since coal operators are being forced to live by the letter of the law, they want the letter to be more reasonable. At least that was the consensus of the representatives of mining operations who testified at a recent public hearing on proposed regulations governing the surface effects of deep mining.

For instance, Paul Patton, president of Kentucky Elk Horn Coals, Inc., and Chapparral Coal Corp. called for more reasonable regulations.

"The division of surface mining reclamation for some reason is now insisting that the reclamation regulations be enforced to the letter of the law, so write something industry can live with," said Patton. "If detailed regulations are to be enforced, they must be reasonable so that we can accept them and live with the letter of the law."

Some of the language was colorful, but the scenario was typical as Kentucky moved forward in its year-old effort to become the first state to adopt all-inclusive regulations governing the surface effects of deep mining by holding the recent public hearing on the proposed regulations.

As is typical for public hearings on proposed environmental regulations, few persons had much good to say for the regulations. Some said they had gotten better as they had progressed through many changes on their way to this hearing. Some said they had become unbearable.

As is usual in discussions of environmental regulations, industry representatives generally said they were too tight. The citizen groups said the regulations were too lax.

Now, it is the job of the Kentucky Department for Natural Resources and Environmental Protection (NREP) to weed through the volumes of testimony, answer each comment and revise the regulations in light of the testimony. That should be a large undertaking since some of the witnesses took issue with most of the sections in the 26-page package of regulations.

Most of the testimony represented the coal industry—several officials of coal companies, representatives from the Kentucky Coal Assoc., Coal Operators and Associates, and Pikeville Coal Operators. Testimony from citizens' groups came from the Citizens League to

Protect Surface Rights and the Cumberland Chapter of the Sierra Club.

A law passed by the 1974 Kentucky legislature requires NREP to adopt regulations for the reclamation of surface land disturbed by deep mining. Two previous drafts were rejected by a legislative review subcommittee last winter. In April, John S. Hoffman, NREP secretary, hired the New York consulting firm of Ford, Bacon and Davis, Inc., to draw up a new set of the regulations.

The proposed regulations presented at the recent hearing were largely based on the consulting firm's proposals. Myles Walsh, of Ford, Bacon and Davis, explained some of his firm's work in drafting the regulations at the end of the hearing. That work included research collected in England.

Many of the complaints made at the hearing dealt with what coal representatives said were unrealistic time limitations—particularly a 120-day deadline for submission of reclamation plans and a one-year deadline for complying with the new reclamation requirements.

Coal representatives said exemptions granted for only one year would discourage development of new mines. Bonding was said to be too high and the cost of complying with the regulations was called prohibitive by owners of small mines who said they would be driven out of business.

Some said the regulations exceed statutory intent by including provisions such as those concerning air and water pollution. Others said more of those types of provisions should be included.

In a colorful delivery, one coal operator said miners were being hit with government regulations the size of Sears & Roebuck catalogues. The department's answers to the comments raised at the hearing may fill a volume nearly that size.

NOTICE

The fiscal year July 31, 1975 annual report of Drs. Berardi, Brenner, Hall, Pratt and Roberts' scholarship fund is available at Regional Medical Clinic, McWhorter, Ky., for inspection during regular business hours by any citizen who requests it within 180 days after the date of this notice.

MARY HALL
Foundation Manager



Snodgrass Insurance Agency, Inc.
P.O. Box 187
Allen, Kentucky 41601
Dependable Since 1906

Personal and Business Insurance For All Your Needs, Including:

AUTOMOBILE
FIRE
HOMEOWNERS
CASUALTY
WORKMEN'S COMPENSATION
PLATE GLASS

MOBILE HOMES
MOTOR HOMES & CAMPER
MOTORCYCLES & MINIBIKES
BOATS & OTHER MARINE
BONDS
LIFE

BEFORE YOU BUY, PHONE 874-9246

LOOK!

FAMOUS TEXACO PRODUCTS



"Satisfaction or Your Dirt Back"



Reg. Gas 62.9¢ Gal.

D. & D. CAR WASH
RON LAWSON, Owner
Phone 886-6374, No. Lake Drive, Prestonsburg

TURKEY SHOOT

Beginning at 10 a.m.

EVERY SUNDAY



We use only the popular Winchester AA trap shells, No. 7 1/2 shot in our matches. CASH PRIZE GIVEN FOR HIGH SCORE OF THE DAY.

You've Tried The Rest, Now Come To The Best!
Jackpot Match Every Week!

Dewey Lake Fish & Game Club
Club Grounds At Stratton Branch

"IT'S SMART TO SHOP S-MART"

S-MART

SALE STARTS OCTOBER 23

STORE HOURS: MON. THRU SAT. 9:00 TIL 9:00 OPEN SUNDAYS 12:00 TIL 6:00

'SWANEE' JUMBO ROLL PAPER TOWELS
Assorted colors.
COMPARE ELSEWHERE AT 59¢

39¢

SPECIAL 2 PACK 'ST. JOSEPH' ASPIRIN FOR CHILDREN
72 Tablets.
COMPARE ELSEWHERE AT 99¢

59¢

DAISY FRESH 'SATIN GLO' FURNITURE POLISH
WITH LEMON OIL
COMPARE ELSEWHERE AT 89¢

14 oz. **59¢**

'BRIGHT SIDE' SHAMPOO
11 oz. Bottle
COMPARE ELSEWHERE AT \$1.19

69¢

'JERGENS' EXTRA DRY SKIN LOTION
COMPARE ELSEWHERE AT \$1.49

10 oz. **89¢**

'MAN POWER' ANTI-PERSPIRANT
8 oz. Spray
COMPARE ELSEWHERE AT \$1.79

\$1.14

'ADORN' HAIR SPRAY
Regular and extra hold.
COMPARE ELSEWHERE AT \$1.99

13 oz. Spray **\$1.39**

'WESTCLOCK' ELECTRIC ALARM CLOCK
COMPARE ELSEWHERE AT \$4.99

\$2.99

DOUGLASS' DOWNGARD
SUMMER/WINTER COOLING/ANTIFREEZE

U.S. 421 SOUTH MANCHESTER, KY. JEFFERSON AVE. PAINTSVILLE, KY. HIGHWAY 15 NORTH WHITESBURG, KY. U.S. 62 NORTH LEITCHFIELD, KY. HIGHWAY 80 SOUTH MARTIN, KY. OVERTON PLAZA LIVINGSTON, TENN. WEST CENTRAL AVE. LAFOLLETTE, TENN.

INVITATION FOR BIDS

Sealed Proposals will be received by the Floyd County Board of Education, Prestonsburg, Kentucky (Floyd County), at the office of the School Superintendent, Charles Clark, Saturday, November 1, 1975, at 1:00 P.M., Eastern Standard Time, at which time and place they will be publicly opened and read aloud for furnishing of all materials, and labor, and performing all work as set forth by this Invitation For Bids, the Instructions to Bidders, the General Conditions of the Contract, and the specifications and Drawings, prepared by Forrest G. McCloskey & Associates, Architect, Lexington, Kentucky, and Prestonsburg, Kentucky.

The work to be bid upon: NEW DUST COLLECTION SYSTEM FOR GARTH VOCATIONAL SCHOOL, Floyd County, Kentucky. Proposals will be received as follows: Proposal No. 1 to include the entire project.

Plans, Specifications, and Contract Documents, may be examined at the following places: Dodge Corporation of Lexington, Kentucky, and Cincinnati, Ohio, and at the office of Forrest G. McCloskey & Associates, Architect, 248 East Short Street, Lexington, Kentucky, and Forrest G. McCloskey & Associates, Pelphrey Building, 315 North Lake Drive, Prestonsburg, Kentucky.

Distribution of the documents, may be secured from the Architect, Forrest G. McCloskey & Associates, upon payment of \$10.00 per set, which payment will be refunded upon return of the plans, specifications, and other documents in good condition, within ten (10) days after date of bid opening. All deposits on hand after expiration of the ten-day period, become the property of the Architect.

Bids must be accompanied by a bid bond payable to the owner, in an amount not less than five percent (5 pct.) of the Base Bid.

Bids received after the scheduled closing time for the reception of the bids, will be returned, unopened, to the bidders.

Documents available Friday, October 22, 1975, 10-22-21.

MARTIN COMMUNITY NEWS

Mr. and Mrs. James Edward Osborn honored their little daughter, Beverly Alice, with a birthday party on her third birthday. Friends helping her celebrate with a Raggedy Ann cake and ice cream were Pamela and Jenny Jenkins, Lynn Meade, Kathy Barnett, Andrew Reed, III, and Rebecca and William Lyon of Sellersville.

Born to Mr. and Mrs. Johnny Billiter of Robinson Creek, a son, David Bradley, died in at the Pikeville Methodist Hospital. The paternal grandfather is John Paul Billiter. Maternal grandparents are Mr. and Mrs. Ernest Wadell of Whitesburg.

Jack and Marjorie have purchased the home property of Nanton situated at the mouth of Backs Branch, formerly owned by Beavers and Fudine Collins. They are doing extensive renovating of the property.

Mr. and Mrs. Joe May of Miami, Georgia, Mr. and Mrs. Kimmie White, of Prestonsburg, and Mrs. Raymond Hall of Allen, were Sunday guests of Mrs. Pearl Mayo.

Those visiting Mr. and Mrs. C. H. Peters this week were James Conn and son, James Allen of Ashland, Mr. and Mrs. Urban Peters of Washington, D.C., Mr. and Mrs. Dean Peters and children, of Ashland.

Mrs. Janet Webb of Whitesburg, was a recent guest of her mother, Mrs. Francis Crisp, and Mr. Crisp.

The Martin Floral & Gift Shop owned by Mrs. Phyllis G. Sheart has moved into new quarters in the Shale Business and Apartment Building.

Born to Mr. and Mrs. Steve Ratcliff a daughter, Maria Kathleen, Oct. 19 at the Pikeville Methodist Hospital. Paternal grandparents are Mr. and Mrs. Buddy Ratcliff. The maternal grandparents are Mr. and Mrs. Gerald Douglas Minion, of Morehead.

Mr. and Mrs. Kay Childers and daughter, Mrs. Martha Toler, and daughters, Janice and Janey, of Alexandria, Virginia, were recent guests of Mrs. Marguerite England and daughter Evelyn of Martin, and also Mr. and Mrs. Ora Meadows, of Langley.

Mr. and Mrs. Vincent Adams and grandson Rocky left for Huntsville,

Alabama Tuesday to visit her brother, Robert Simon, and Mrs. Simon for a week.

Mr. and Mrs. Mack Harvey and son Alan spent three days last week in Cincinnati, where Mr. Harvey was sent by his employer, Parkway Motors, of Prestonsburg, for extra training in car transmission work. Afterwards, the Harveys traveled to North Branch, Michigan, where they spent some time with Mrs. Harvey's grandparents.

Mr. and Mrs. James Edward Osborn announce the birth of a daughter, Oct. 18 at the Pikeville Methodist Hospital. Mrs. Osborn's mother, Mrs. Virgie Niece, of Sellersville, is spending several days here taking care of the Osborns' other daughter, three-year-old Beverly.

Mr. and Mrs. Richard Triplett and son Eric recently spent a week camping at Jenny Wiley Park, also visiting her mother Marguerite England and her sister, Evelyn England.

Mrs. Chattie Hampton is a patient in Our Lady of the Way Hospital.

Mrs. Alma Laughlin has been confined to her home here this week by flu. Rev. and Mrs. Bob Martin were in Frankfort to three days last week on business. While there they visited Charles Hinds, head of the Kentucky Dept. of Liquors.

The Faith Bible Church will sponsor a Week of Prophecy Conference with the speaker, Dr. W. F. Davis, of Paintsville, Oct. 26 to Nov. 2. Meetings will start at 6:30 p.m.

Mr. and Mrs. David Roland Wells announce the birth of their first child, son David Roland, Jr., on Oct. 10 at the Pikeville Methodist Hospital. The maternal grandmother is Mrs. Mary Sammons. The paternal grandparents are Mr. and Mrs. Junior Wells, of Van Lear.

Mrs. Norabelle Martin has been a guest of her daughter and son in law Mr. and Mrs. Gary Embold, of Charleston, W. Va. this week. She visited her granddaughter, Mesha, on Tuesday while she was hospitalized for a ton infection.

The Andrew Case home on old Postoffice Street, which was almost destroyed by fire, is being completely renovated and will soon be occupied again by the family. It was formerly known as the C. A. Cline dwelling.

Mr. and Mrs. Ersel Robinson, from near Millard in Pike County, have returned to Martin and have purchased the property formerly occupied by Dr. and Mrs. John J. Sherman.

Mrs. Alma Fannon is a patient in Our Lady of the Way Hospital.

Mr. and Mrs. Bill Martin have returned from Wilmington, Del., where they spent two weeks after accompanying their daughter, Dottie Gay, and grand-daughter Jennifer home after their trip here to attend the funeral of Dottie Gay's grandmother.

Mr. and Mrs. Elmer Earhart, of Phoenix, Arizona, stopped by for a short visit with the Bob Martins last week while en route to the Smokies for a vacation.

Rev. Bob Martin has been ill at his home here for the past several weeks. His doctor has recommended a complete rest for a while. Revs. Ernest Sward, Vernon Stone and Fred McGinnis have joined in taking care of the church and radio work for him while he is convalescing.

The Allen Central varsity cheerleaders represented the Red, White and Blue Day Pageant at the West Liberty Sorghum Festival last Saturday. Those participating: Robin Ratliff, Kim Martin, Libby Stone, Cindy Castle, Donna Lafayette, Kim Merion, Teresa Rowe, Joyce May.

Remember the Red White and Blue Day parade in Prestonsburg, Oct. 25.

Red, White, Blue Dance At V.F.W. Here, Saturday

The V.F.W. and Ladies Auxiliary to the V.F.W., Walter Karr Bowling Post 5839, Prestonsburg, are sponsoring a dance Saturday October 25, from 8 to 12 p.m. Members may bring a guest and guest couple.

KENTUCKY PUNIC HILD

The annual Kentucky picnic was held August 24 at the Metropolitan Park in Willoughby, Ohio. Among those attending were Mr. and Mrs. Bobby Jeff Wells, Mr. and Mrs. Leffie Burton and daughter, Mr. and Mrs. Arthur Tibbs, Mr. and Mrs. Prentiss Connors and children, Mrs. Mitchell DeLong, Jerry Karach and family, Sola Wells, Mrs. Dollie Harmon and family, Paul Adkins and family, Mr. and Mrs. Lex Baker, Mr. and Mrs. Larry Jackson and son, Audrey Dearfield and Pam, Donnie, Keith, Pam and Donna Bruce Lowe, Rhonda and Jimmy Biasotta.

NEED A HOME?

Come in now and select your dream house. Finished completely on your lot or ours. Don't pay rent any longer. Porterfield Construction has a full selection of houses to suit your need.

Call 886-6173 or come in and let us help put you in your new home.

Porterfield Construction

527 N. Lake Drive
Prestonsburg, Ky.
Wayne Porterfield, Owner.

1976 Ford Pinto

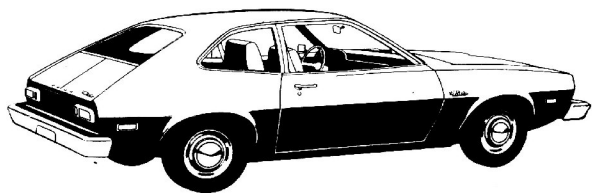

You get a lot in our popular little economy car!

- Spunky 2.3 liter engine
- Stable, comfortable ride
- Ford's Lifeguard Design Safety Features
- 4-speed floorshift
- Sporty bucket seats
- Rack & pinion steering
- And more

The closer you look, the better we look.
B. & D. MOTOR CO.



Phone 874-2133
Lancer-Water Gap Road

Dowgard

summer coolant/winter antifreeze

2.99



... per gallon with the purchase of each \$10.00 worth of any other merchandise in the store. One gallon of Anti-Freeze for \$2.99 with each \$10.00 in other merchandise purchased.

Thursday, Oct. 23, 1975 and Friday, Oct. 24, 1975 only!

MALONEY'S
DISCOUNT DEPARTMENT STORES

Saving at The Bank makes a lot of sense.

The Bank



The BANK JOSEPHINE
PRESTONSBURG, KENTUCKY

When you put your money in a savings account at The Bank, that's the beginning of something good. A dollar here. A dollar there. Before you know it, they all amount up to a surprising total. Especially when you add in the interest we pay on any of our savings plans.

Come in soon, open a savings account at The Bank. And get smart.



INVTATION

Sealed Proposals will be received by the Floyd County Board of Education, Prestonsburg, Kentucky, at the office of the School Superintendent, Charles Clark, Saturday, November 1, 1975, at 1:00 P.M., Eastern Standard Time, at which time and place they will be publicly opened and read aloud for furnishing of all materials, and labor, and performing all work as set forth by this Invitation For Bids, the Instructions to Bidders, the General Conditions of the Contract, and the specifications and Drawings, prepared by Forrest G. McCloskey & Associates, Architect, Lexington, Kentucky, and Prestonsburg, Kentucky.

The work to be bid upon: NEW FENCING W H E L W. ATHLETIC FIELD, Floyd County, Wheelwright, Kentucky. Proposals will be received as follows: Proposal No. 1 to include the entire project.

Plans, Specifications, and Contract Documents, may be examined at the following places: Dodge Corporation of Lexington, Kentucky, and Cincinnati, Ohio, and at the office of Forrest G. McCloskey & Associates, Architect, 248 East Short Street, Lexington, Kentucky, and Forrest G. McCloskey & Associates, Pelphrey Building, 315 North Lake Drive, Prestonsburg, Kentucky.

Distribution of the documents, may be secured from the Architect, Forrest G. McCloskey & Associates, upon payment of \$10.00 per set, which payment will be refunded upon return of the plans, specifications, and other documents in good condition, within ten (10) days after date of bid opening. All deposits on hand after expiration of the ten-day period, become the property of the Architect.

Bids must be accompanied by a bid bond payable to the owner, in an amount not less than five percent (5 pct.) of the Base Bid.

Bids received after the scheduled closing time for the reception of the bids, will be returned, unopened, to the bidders.

Documents available Friday, October 22, 1975, 10-22-21.



By L. A. A little asked her an artist picture of "All right father, "I me a picture The child and began lines. "I can't. Dad feel the wi "That is love," rem We won't woul this everything black and ings" wen We can o it certainly ing some When a point that feelings fe must be th human livi

OUR REMEMBER est cont from our h
Floyd F
(On New U
Managed
Larry Burke
Banks Martie
Phone



It about st

LAN

INVITATION FOR BIDS

Sealed Proposals will be received by the Floyd County Board of Education, Prestonsburg, Kentucky (Floyd County), at the office of the School Superintendent, Charles Clark, Saturday, November 1, 1973, at 1:00 P.M. Eastern Standard Time, at which time and place, they will be publicly opened and read aloud for furnishing of all materials, and labor, and performing all work as set forth by this Invitation For Bids, the Instructions To Bidders, The General Conditions and Drawings, prepared by Forrest G. McCloskey & Associates, Architect, Lexington, Kentucky, and Prestonsburg, Kentucky.

The work to be bid upon: New Fencing & Bleacher Wheelwright School ATHLETIC FIELD.

Floyd County Wheelwright, Kentucky. Proposals will be received as follows: PROPOSAL NO. 1-CHAIN LINK FENCE.

PROPOSAL NO. 2-BLEACHERS. Plans, Specifications, and Contract Documents, may be examined at the following places: Dodge Corporation of Lexington, Kentucky, and Cincinnati, Ohio; and at the office of Forrest G. McCloskey & Associates, Architect, 208 East Short Street, Lexington, Kentucky, and Forrest G. McCloskey & Associates, Pelfrey Building 315 North Lake Drive, Prestonsburg, Kentucky.

Distribution of the documents, may be secured from the Architect, Forrest G. McCloskey & Associates, upon payment of \$10.00 per set, which payment will be refunded upon return of the plans, specifications, and other documents in good condition, within ten (10) days after date of bid opening. All deposits on hand after expiration of the ten day period, become the property of the Architect.

Bids must be accompanied by a Bid Bond payable to the Owner, in an amount not less than five percent (5 pct.) of the Base Bid, for separate Proposals, No. 1, and No. 2.

Bids received after the scheduled closing time for the reception of the bids, will be returned, unopened, to the bidders.

Documents available Friday, October 22, 1973. 10-22-21.

The Judicial Amendment

By ALBERT DIX

"It's time to restructure our courts to meet the needs of the 20th and 21st centuries, to avoid a crisis before it is on us."

This was Court of Appeals Chief Justice John Palmer speaking to a group of citizens meeting in late 1973. They had gathered to discuss and make recommendations on a total reorganization of Kentucky's courts.

Palmer was speaking for a unified, four-level court organization similar to that in effect in overall of the states in the United States. He was speaking for the state in effect in overall of the states in the United States.

He was expressing the sentiments of Kentucky citizens groups, lawyers and judges who, for the past five years, have been discussing the Commonwealth's judiciary and how best to reorganize it to cope with its growing case load, and to provide the citizens of the state with better overall justice.

All the reorganization sentiments and statements have been distilled into an amendment which will appear on the November, 1973 ballot.

Should the voters run counter to form and accept the constitutional changes here is how the state's courts would be structured.

Established in Kentucky would be a Court of Justice, an all-encompassing judicial system divided into a Supreme Court, Court of Appeals, Circuit Court and District Court, in that order from the top to the bottom.

The Supreme Court would be the "Court of Last Resort," consisting of seven judges elected for eight-year terms from the present Court of Appeals districts; the judges would select one of their members to serve as Chief Justice for a four-year term.

It would have strictly appellate jurisdiction. A majority of the justices could decide a case.

The Chief Justice would become the executive head of the judicial system of Kentucky, the head man. The "back" would go to the Supreme Court in the Commonwealth would be his ultimate responsibility.

He could assign any active or retired judge to hear a case anywhere in the state; he would establish uniform rules of procedure. Trials in Harlan county would be carbon copies of those conducted in Hickman county. The process of justice

would be equalized across the state. He would submit the budget for the Court of Justice to the General Assembly, and plead the case for it among legislators and Governors' all money for the judiciary in Kentucky would come from the state treasury.

It would be the Chief Justice's responsibility to move the lower courts out of garages, back rooms and grocery stores into lighted, odor-free, functional courtrooms.

As Chief Justice he would be a part of the case decision process, to help him with the multitude of administrative details he would, in all probability, hire a chief court administrator.

In Illinois, Judge Roy Gulley is the chief administrator and it is to him the Chief Justice turns for help in keeping over 1100 court jobs filled, and accounting for between \$50 and \$60 million in yearly fines and court costs.

The Court of Appeals, this would be a new, intermediate court, established to take much of the appeals burden off the present Court of Appeals.

It would consist of 14 judges, two elected from each of the Supreme Court districts for eight-year terms. It, too, would have appellate jurisdiction and could be authorized to review, directly, decisions of state administrative agencies.

Court of Appeals judges would select one of their own to be Chief Justice and, in addition to his court duties, he would administer the affairs of the Court.

The 14-member bench could divide itself into separate panels of not less than three to decide cases appealed to it. The chief judge would examine the decisions of separate panels to make sure they don't conflict.

Kentucky had this intermediate court prior to the constitutional revision of 1891, but the framers of that document felt only one appeals court was needed and thereby dumped all appeals in the lap of the present Court of Appeals.

The case load of today's Court of Appeals has doubled in the past 10 years, from 600 to 1200 cases. On June 30, 1973, its backlog of more than 1,000 cases meant at least a four-year wait for the litigants involved to get a final decision.

In Maryland, the state Supreme Court hears about 150 cases a year, all broad constitutional issues, the framers of the

proposed amendment anticipate. Kentucky's Supreme Court will experience the same thing, thus having more time to devote to researching and studying major items of litigation and sweeping constitutional questions.

Circuit Court would be held in each county, the Circuit Court districts in effect at the time of the amendment's adoption, meaning judicial circuits. The number of judges, who would be elected for eight-year terms, in each district on the effective date of the amendment would remain the same.

It would be the court of original jurisdiction, basically the court where most legal questions are argued for the first time.

District Court would be the lowest level of the four court system but in many respects becomes the most important. It is the "court of first impression," according to Judge Thip Fairbanks, circuit judge in Maryland, "where almost 90 per cent of a state's legal issues begin and end."

District courts would take over the duties of the various local level courts which presently exist. One would be held in each county. The Circuit Court districts would also become judicial districts and each district would have the same number of district judges as it does circuit judges.

In any county in which no district judge lives, the chief judge of the district is charged with appointing one or more trial commissioners to do that work.

A commissioner would have to be a resident of that county and be an attorney "if one is qualified and available," the amendment explains.

In a few Kentucky counties there is only one lawyer, or none, and he could not represent clients and sit on the bench at the same time. The words, "if one is qualified and available," make it possible to appoint a district judge who is not an attorney, someone perhaps "learned in the law" but not a member of the Bar.

District courts would have limited jurisdiction and would, in January, 1978, be organized and take over the judicial duties of police courts, county courts, magistrate's courts, etc.

County judges and magistrates would continue as elected administrators of their county governments, giving up only their judicial functions.

Circuit clerks would continue to be elected as they are today but would handle the records of both circuit and district courts.



LUNCH SPECIAL!

MONDAY THRU THURSDAY
11 a.m.-3 p.m.
2 pieces of chicken,
potatoes or cole slaw, & roll.
COLONEL SANDERS' RECIPE
Kentucky Fried Chicken.

LET US SERVE YOUR CATERING NEEDS

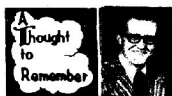

By LARRY BURKE

A little five-year-old asked her father, who was an artist, "Draw me a picture of love, Daddy." "All right," answered the father, "if you will draw me a picture of the wind."

The child took the pencil and began drawing swirling lines. "She stopped!" "I can't, Daddy you can only feel the wind."

"That is the same with love," remarked the father.

We wonder what kind of world this would be if everything had to be in black and white, and "feelings" were not included. We can only imagine but it certainly would be lacking something.

When anyone reaches a point that they have no feelings for others, they must be the most miserable human living.

OUR THOUGHT TO REMEMBER:

"Our greatest contributions come from our hearts."

Floyd Funeral Home

(On New US 22 at Water Gap)
Managed and operated by:
Larry Burke—Roger Nelson—Mae Banks Martin—Thelma Turner
Phone 874-2121

Rice May Ask Federal Court To Act in Johnson Co. Case

Although the trial of Johnson county Sheriff Ray Melvin on charges of receiving payoffs from bootleggers ended recently in a "hung" jury, Commonwealth's Attorney Eugene Rice apparently is determined to carry the prosecution further in Johnson circuit court and possibly in U.S. district court.

The grand jury was back in session for one day, Oct. 8. Meanwhile five admitted bootleggers who implicated Sheriff Melvin and Trial Commissioner Bob Stafford have taken polygraph (lie detector) tests and Stafford, who had earlier agreed to submit to the same test,

Club Exhibit Features Items from 17 Countries

The International Affairs Department of the Prestonsburg Junior Woman's Club presented an exhibit of international handicrafts and other international items last Thursday at the Floyd County Library.

The exhibit featured with the following from 17 countries: cookie press and woman peasant statues—Canada, hand-painted vase—Denmark; teakwood statue—Caribbean; crystal vase—Czechoslovakia; hand-painted vase and straw crucifix—Mexico; doll—Hawaii; pewter pitcher—Holland; ceramic tile—Hong Kong; 2,000-year-old oil lamp—Israel; ceramic flowered egg—Japan; doll—Korea; guest book—Latvia; carved wooden candleholder—Spain; tablecloth—Switzerland.

The exhibit also featured international cookbooks from France, Italy and the Orient.

Members of the International Affairs Department include Virginia Boss, chairwomen; Cheryl Rosenberg, vice chairwomen; Carol Burchett, Janice Allen, Martha Johnson, Karen Goble, Judy Nelson. Mrs. Rosenberg presided at the exhibit.

declined to carry through with the test for health reasons.

The grand jury will be back for further investigation, the commonwealth's attorney was promised. Meanwhile, he has asked U. S. Attorney Eugene Siler for a conference at which the possibility of federal prosecution will be discussed. This conference would consider the claim that it is a federal offense for a public official to accept a bribe.

During the abortive trial of Sheriff Melvin, Herbert Eugene Wheeler, one of the five named as bootleggers, testified that he and others had been buying protection from Melvin, County Judge Bill Ward, Trial Commissioner Stafford, Jailer Sambo Griffith, Magistrate Arthur Ray Picklesimer and Constable Clarence Meek.

Denying guilt, Stafford was quoted as vowing he would take a lie detector test to support his testimony. But when time came Oct. 8 for the tests for the official and his accusers he declined to make the trip to Frankfurt. Commonwealth's Attorney Rice says Stafford went the next day to Frankfurt and there procured from a former polygraph operator a statement to the effect that Stafford would be unable to take the test because of health problems. Stafford has cited a heart murmur and prescribed tranquilizing medication as reasons for not being able to undergo the test.

Meantime, results of the polygraph tests given the five who accuse the officials are awaited.

SEWING MACHINE CLEARANCE SALE

Singer Portable 127 \$16.50

Singer Portable Homed Hobbin 66 \$19.95

MONTGOMERY WARD \$9.95

WHITE ROTARY \$14.50

White in Console \$19.95

National Rotary Portable \$24.95

Singer Stretch Stitch Machine \$74.95

Singer Golden Touch & Sew \$84.50

Singer Touch & Sew in desk \$159.50

WE MUST MOVE THEM—WE NEED THE ROOM FOR NEW MACHINES.

ALLIED SEWING CENTER

138 North Mayo Trail

Pikeville, Ky.

PH. 432-8340

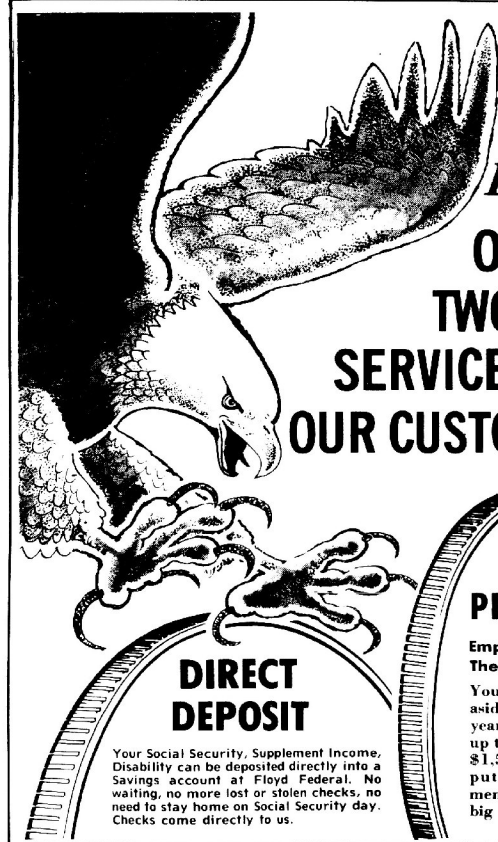

Floyd Federal OFFERS TWO NEW SERVICES FOR OUR CUSTOMERS

DIRECT DEPOSIT

Your Social Security, Supplement Income, Disability can be deposited directly into a Savings account at Floyd Federal. No waiting, no more lost or stolen checks, no need to stay home on Social Security day. Checks come directly to us.

I. R. A. PROGRAM

Employed? This Is The Plan For You!

You'll be able to set aside 15% of your yearly income . . . up to a maximum of \$1,500. The money put into a Retirement account earns big interest too!

FLOYD FEDERAL

SAVINGS AND LOAN ASSOCIATION

PRESTONSBURG, KENTUCKY

Accounts Insured to \$40,000 By F.S.L.I.C.

Eighteen

Life for Connie lasted only a few brief years. It taught her about Christ, about witnessing and about the struggle of living at home.

SEE IT AT . . .

LANCER BAPTIST CHURCH

Sunday, Oct. 26—7 p.m.

BRUNCH FOR FLORIDIANS

Mrs. Margaret P. Alley entertained a few friends with a brunch Tuesday morning of last week, honoring Mrs. Alverda Howell, of Titusville, Florida, and Mrs. Roberta Cole, Lake City, Florida. They were guests at May Lodge and left immediately after brunch to visit relatives at Irvine and in North Carolina.

FLOYD CIRCUIT COURT

First National Bank, Prestonsburg, Ky. vs. PFI.

VS. NOTICE OF SALE

Leonard Joseph, Jr. and Della Joseph. West Prestonsburg. Defts.

By virtue of a judgment and order of sale of the Floyd Circuit Court rendered at the August 26, October 9, term, 1975 in the above styled cause I shall proceed to offer for sale at the Court house door in Prestonsburg, Kentucky, to the highest and best bidder, at public auction, on the 7th day of November 1975 at 10 o'clock a.m. same being day of the regular term of the Floyd Circuit Court for cash or upon a credit of six months, the following described property to-wit:

Being one-half of said lot and being 37 ft. x 54 feet adjoining the property of Bill Blackburn on the back. Frank Price on the north side, on the south by Leonard Joseph, and on the front by the street. A 7 foot passway in front of Leonard Joseph's property to the street is excepted and not conveyed.

Being the same property conveyed to the defendants by Deed recorded in Deed Book 216, page 401, Floyd County Court Clerk's Office.

The amount of money to be raised by this sale shall be in the principal sum of \$9,652.73 with interest thereon at 8 1/2 percent annually from the 31st day of December 1974 until satisfied and the costs of this action, including costs of advertising of this sale and the fees and commissions for conducting this sale.

For the purchase price the purchaser must execute bond with approved surety or sureties, bearing legal interest from the day of sale until paid and having the force and effect of a judgment with a lien retained upon said property as a further security. Bidders will be prepared to comply with these terms.

Given under my hand, this 20th day of October, 1975.
MARSHALL DAVIDSON
Master Commissioner
Floyd Circuit Court

10-22-31

Foresters Seek Improved Timber

FRANKFORT, Ky.—Forests in Kentucky's future will be the theme of the sixth annual Governor's Conference on Forestry scheduled for Oct. 23-24 at the Phoenix Hotel in Lexington.

Among the topics to be discussed will be tree improvement, growing more and better trees faster, timber stand improvement, the maintenance of existing forests and urban forestry, according to Harry Nadler, director of the division of forestry of the Department for Natural Resources and Environmental Protection.

Conference speakers will describe methods for establishing, cultivating and harvesting forests and show how to protect Kentucky woodlands from neglect and poor management.

A Ray Shirley, director of the Georgia Forestry Commission, will explain how the rapid shift in population from farm to city in the past two decades has affected the growth of trees in urban areas. Discussing the need for urban forestry programs, he will explain how and why the Georgia forestry agency established its program, which is considered one of the most successful in the country. An urban forestry program, according to Shirley, will help solve such general urban problems as fertilization and the preservation of shade trees.

Other speakers will focus on two separate aspects of timber stand improvement: the selection of the proper species and the selection of area sites based on the cost of operating and expected financial returns. Ways to increase the future value of trees by increasing their quality and the cultivation of black walnuts will also be discussed.

The conference will also feature some forestry exhibits, including modern logging equipment, a display from the University of Kentucky's School of Forestry depicting training for both professionals and technicians and modern forestry management techniques being used by state and federal forestry agencies in Kentucky.

DR. ALLEN TO SPEAK

AT BETSY LAYNE CHURCH
Dr. Ralph Allen, Pikeville physician and native of this county, will occupy the pulpit at the 11 a.m. morning worship service of the Baptist Church, Betsy Layne, Sunday, Rev. Cohn Campbell, pastor of the church, who is recuperating from surgery at Methodist Hospital, Pikeville, expressed the hope that this service will be well attended.

PELPHREY'S

FROZEN PIZZA

each 79¢ LETTUCE

head 19¢

16-OZ. PEPSI

8-Pk. Ctn.

With \$10 order

99¢ INSTANT POTATOES

2 Pkgs. 25¢

We have all the latest hits, newest releases on 8-track tapes.

Tourist Season Climax Seen With Visit of 'Gypsy' Entourage

Eastern Kentucky is admittedly tourist hungry. But Johnson county had some visitors recently which it was so anxious to rid itself of that its officers graciously escorted the callers, all 41 of them, to the Floyd-Johnson line.

The visitors, who were first described as gypsies, later as Italo-Mexicans, caused little stir in this county. The whole kit and kaboodle of them rented nine rooms of The Plantation Motel, near here, and spent the night, then departed, heading south.

A report to the effect that they tore up the motel rooms was denied by the Plantation manager. "They messed some of them up a bit, but no more than some other people do," he said. Nothing was taken from the rooms.

The Paintsville Herald gave this account of the movements of the callers while they were in Johnson county.

A traveling group of Mexican-Italians decided Friday evening to temporarily settle in Johnson County, unsettling law enforcement officials in the process.

Nine car loads of the "gypsies" stopped off at Florene Davis' grocery at Sitka, swarming through the store, and allegedly taking a number of items from the shelves. When the uproar was over the gypsies had paid for two bottles of soft drink and two penny balloons.

Feeling that there was a quantity of her merchandise taken without payment, Mrs. Davis telephoned the Paintsville Police Department to warn of the group's pending arrival in the city, according to official reports, Mrs. Davis had overheard one of the group saying they were going to O'Bryan's Market, located on Route 29 ByPass.

Patrolman Charles Arms was dispatched to O'Bryan's and stopped four cars bearing part of the entourage. Three cars, it was later learned, continued to the top of the Starline hill where they awaited the delayed portion of the group.

O'Bryan's manager, tipped off by a phone call from Mrs. Davis, refused the gypsies entrance to his store and the group was returning to their route when patrolman Arms arrived on the scene.

The quartet of vehicles was stopped near the mini-park on the ByPass. Following procedure, Arms requested assistance and was immediately joined by patrolmen Chris Haney and Doug Wallen. The officers began an escort of the vehicles to City Hall with the "parade" later joined by two more of the gypsy cars.

Sometime during the parade to City Hall, Paintsville police chief Ross Spears, Kentucky State Police Trooper Ken Deboard, Johnson County trial commissioner Bob Stafford and County Attorney James A. Knight were called. Everyone apparently arrived at nearly the same time.

The troop had been stopped, Spears said, because of Mrs. Davis' report. The official "charge" was suspicion that a felony had been committed.

At City Hall, the group was ushered into the second floor meeting room and a search of their vehicles began. Immediately, the group poured out into the streets and started harassing the officers.

Chief Spears said that the harassment was a "front." He said that the women were wearing double aprons and full dresses that could be used to conceal many items and that the police were trying to search the cars first and would then search the individuals.

When the gypsies learned that they would be personally searched, several of the women in the group offered the growing crowd of spectators a look for themselves. They pulled their dresses up above waist level to reveal that there was nothing concealed beneath them, not even undergarments.

Danny Stephens Real Estate

BUSINESS OPPORTUNITY
Large block building located in Garrett. Start your own business, or expand. Approx. 2,300 sq. ft. Also has one-bedroom apartment.

HUESVILLE
Two bedroom home on large, private lot. Mediate the winter blues away by a beautiful, cozy fireplace. Many other features. Call for more information.

NEAR GARRETT
Excellent location for National Mines employees. Two homes located on approximately three-fourths acre. Nothing fancy, just good, down-to-earth housing. One house has undergone considerable improvement work. Located approximately one mile up Stone Coal Creek, just off backstop road. Asking \$17,000.

Phone 285-9355

They began a dance, of sorts, and a chant of "You wanna look?" that was planned for the occasion.

A Spanish speaking family, from Paintsville, was brought to City Hall to serve as interpreters, since the gypsies denied any knowledge of the English language. Their ability to grasp the language improved remarkably, however.

Another parade was formed and the entourage headed south to the county line.

Officials in Prestonsburg were telephoned to expect the group. It was later learned that the gypsies decided to spend the night at the Plantation Motel, just north of Prestonsburg. Several rooms in the facility were reportedly a little worse for wear when the group moved on the next morning.

After consulting with law enforcement officials and news media representatives in northeast Kentucky, Chief Spears said this week that gypsies were an organized group that traveled about harassing store owners and flirting with the law.

"In nearly every place they have been, 'been the same," he said. "They know just how far they can go and what is going to happen to them."

"Hopefully," he added, "someday they will pick on a town that has a jail big enough for all of them. But they would do the same thing after they got out."

The band was numbered at 41, not counting small babies. They have, reportedly, "visited" Greentown about two years ago, and the town of West Liberty. Most of them carry the family name of Perlov with one exception. One unit of the group is named Perlov.

Chief Spears said that there were only eight men in the group with the remainder women and children.

According to the Bureau of Labor Statistics, about 3.9 million workers held two or more jobs in May 1975, approximately the same number as in the preceding May.



I like convenience and courteous service. That's why I bank at FIRST GUARANTY BANK of Martin, Kentucky
Member Federal Deposit Insurance Corporation

Thank you for considering my candidacy



LOWELL T. HUGHES
Democrat for
Kentucky State Senate
25th District
(Boyd, Lawrence, Johnson and Abbott & Auxier Precincts in Floyd Co.)

Will you participate in our elective, representative form of government by voting on Tuesday, Nov. 4, 1975? Now is not the time to let others select YOUR representative in the Kentucky Senate and that is the result if you do not vote. I have enjoyed participating in our elective process and doing about all I could to reach you. NOW IT'S UP TO YOU!

I hope you will consider it important to Eastern Kentucky to vote and to stay in the voting booth until you find and pull the lever for:

LOWELL T. HUGHES
KENTUCKY STATE SENATE
Paid for by Jim Cooper, Treasurer

For 1976, Dodge introduces a store full of values.

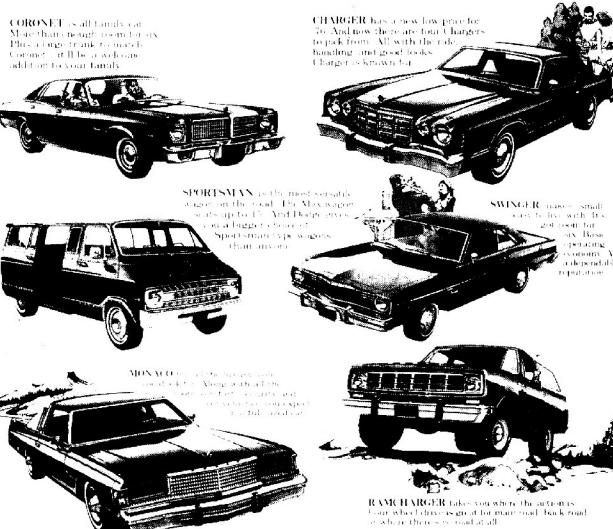

PORTER CHRYSLER PRODUCTS
Prestonsburg

Wednesday, When Days grow walk early in hills meadows. Fog wispy cloaks a drap white she the season of year when ever atmosphere, wh that walks or fl Along with sh houses riding b on brooms are anything ghostly and that autumn woodland becom quickly. For generati around warm fir shoot stories, sturles" as if to tales from a peaked crown o But mountain pe honesty and yo he or she saw dark near the ole you'd better be get you. Sam McKinne recently purch Morgan county. CH MOBI "Eastern (There h Heavy Dut with offer g COL Finest on disp 12-14 45 Every co dation, deco so you can s your lo. NO FLAT LOOKING C If You Buy And Don't Prices a L 300 mi set up Payments Open On You CH PIKEVE "A D Ch Only From Do F. W. PIKEVE 27 & T Now great and w should FREE You wu guar basis the en Male cause case alive h metho Hat i those Years But stick i sure w your h

Save every week with Shoppers Cash

At HAMILTON'S
SUPERIOR
MARKET

Robin Hood
Plain or Self-Rising
FLOUR
5-Lb. Bag **89¢**

Kraft's Miracle
MARGARINE
6-Stick, 1-Lb.
2 FOR **95¢**

Heinz
57 SAUCE
2 5.2-Oz. Bottles **49¢**

YELLOW ONIONS
3-Lb. Bag **29¢**

Schoolday
Golden Whole Kernel
CORN
5 303-Size Cans **\$1.00**

Domino
SUGAR
5-Lb. Bag **99¢**

Kraft
AMERICAN CHEESE
Singly-Wrapped, 12-Oz. Pkg. **69¢**

Fischer's
Mellwood
BACON
Lb. **\$1.89**

Fischer's
SKINLESS WIENERS
12-Oz. Pkg. **79¢**



U.S. Choice
RUMP OR SIRLOIN TIP ROAST
Lb. **\$1.59**

Rich 'n Ready
ORANGE DRINK
Gal. **89¢**

Carnation
COCOA
With Marshmallow
12 1-Oz. Envelopes **89¢**

U.S. Choice
Round Steak
Lb. **\$1.49**

U.S. Choice
SIRLOIN STEAK
Lb. **\$1.69**

U.S. Choice
T-BONE STEAK
Lb. **\$1.89**

U.S. Choice
Cubed Steak
Lb. **\$1.89**

WE ACCEPT
FEDERAL FOOD STAMPS.

WE DELIVER VALUE

WE FIGHT INFLATION WITH EVERYDAY LOW FOOD PRICES!!

PRODUCE

YELLOW ONIONS
3 Lb. Bag **29¢**
With One Filled Savers Card

Florida
GRAPEFRUIT
5 Lb. Bag **89¢**

Golden Ripe
Bananas
2 Lbs. **39¢**

SPECIALS!

Old Virginia
APPLE CIDER 1/2 Gal. **69¢**
Van Camp's
WHITE HOMINY 6 300-Size Cans **\$1.00**
Twin Pet
DOG FOOD 7 No. 1 Cans **\$1.00**
Baker's
CHOCOLATE CHIPS 12-Oz. Size **79¢**
Heinz
CATSUP 32-Oz. Bottle **79¢**
Kellogg's
CORNY SNAPS 10-Oz. Box **59¢**
Golden Griddle
SYRUP 36-Oz. Size **\$1.29**
Hy-Top
ALUMINUM FOIL 25-Ft. Roll **59¢**
Tide
DETERGENT King-Size Box **\$1.89**
Ajax
CLEANSER 28-Oz. Size **79¢**
Pledge
WOOD SCENT 7-Oz. Size **79¢**

Handi
WIPES
2 for **\$1.00**

THE VALUE TRAIL ALWAYS LEADS TO SUPERIOR!

Track down our best-in-the-area food buys!

We Reserve The Right To Limit Quantities.

Travel Just a Little Way and See How You Save!

Below Are Approximate Distances to our Store:

- Garrett, 3 Miles
- Hindman, 12 Miles
- Huysville, 5 Miles
- Langley, 7 Miles
- Luckey & Mousie, 1 Mile
- Martin, 12 Miles
- McDowell, 9 Miles
- Pigea Passes, 7 Miles
- Prestonsburg, 22 Miles
- Topmost, 7 Miles
- Saltersville, 25 Miles
- Wayland, 1 Miles
- Wheelwright, 12 Miles

HAMILTON'S SUPERIOR MARKET

Located on Jones Fork Between Lackey and Mousie

PHONE 946-2559

STORE HOURS:
8 a.m.-8 p.m., Mon.-Sat.
12-8 p.m., Sunday

Freezer Queen
ENTREES
• Meat Loaf • Sliced Turkey • Sliced Beef
• Salisbury Steak
• Beef Patties
• Chicken and Dumplings
2-Lb. Box **\$1.29**

Contadina
TOMATO SAUCE
8-Oz. Can
6 for **\$1.00**

Shake and Bake
CHICKEN OR PORK
9-Oz. Size **97¢**

Van Camp's
CHILI WEENIES
3 8-Oz. Cans **\$1.00**

Van Camp's
BEENIE WEENIES
3 8-Oz. Cans **\$1.00**

Baker's
ANGEL FLAKE COCOANUT
In the Bag
7-Oz. Size **59¢**

Ajax
DISHWASHING LIQUID
32-Oz. Size **89¢**

Campbell's
TOMATO SOUP
6 No. 1 Cans **\$1.00**

COUPON
IRISH SPRING
SOAP
2 Bath-Size Bars **49¢** With This Coupon
Valid at Superior Market thru Oct. 29, 1975

COUPON
Keebler's
FUDGE STRIPES
12 1/2-Oz. Box **69¢** With This Coupon
Valid at Superior Market thru Oct. 29, 1975

COUPON
Pillsbury
BROWNIE MIX
22-Oz. Box **79¢** With This Coupon
Valid at Superior Market thru Oct. 29, 1975

5 New Be
Are from

Berea, Ky.—
new students
Floyd county
Mullins, a Jun
Beth Ann Mu
Mukey, a sop
Mrs. Johnny
three freshm
daughter of
Hayward, of
Patricia Wate
Mrs. Harvey
Larry G. Woo
Bussey of Alle
Total enrollm
year is 1501 stu
liberal arts co

Jean
(Forme
Associated
Real Estate
Lexington,
Office
Home

H

(Adv. pd. for

EASTERN KENTUCKY MACK'S FIRST ANNUAL

RED, WHITE AND BLUE

CLEARANCE SALE

Friday and Saturday, Oct. 24-25—10 a.m.-5 p.m. Each Day

ALL USED TRUCKS IN STOCK
BELOW WHOLESALE PRICESSAVE ON
MACK BATTERIES AND OIL
FILTERS, ARTHUR FULMER
CB RADIOS, JOHNSON 123 SJ
AND 130-A CB RADIOS AND
BALDWIN OIL & FUEL FILTERS

10%

DISCOUNT WILL BE GIVEN ON ANY
PURCHASE OF \$1,000 OR MORE,
EXCLUDING ANY MAJOR COMPONENTS

PRICED AT ABSOLUTE ROCK-BOTTOM!

- ★ ALSO, LARGE SELECTION OF GOOD USED PARTS.
- ★ MACK'S SUBSTANTIAL SAVINGS ARE ALSO AVAILABLE ON MAJOR COMPONENTS.
- ★ BE SURE TO SEE FIRST PRODUCTION RED, WHITE & BLUE PATTERN FIRE TRUCK.

EASTERN KENTUCKY MACK

Highway 1428, South of Prestonsburg

HOURS: 10 a.m.-5 p.m. Phone 874-2172

Save On Trucks
and Parts!Live Country
and
Bluegrass Music!
Free Refreshments
For Everyone!
Come On In,
Have A Good
Old Time!5 New Berea Students
Are from Floyd County

Berea, Ky.—This fall there are five new students at Berea College from Floyd county. They are Benjamin Mullins, a Junior, the husband of Mrs. Beth Ann Mullins, of Hunter; Keith Mukey, a sophomore, son of Mr. and Mrs. Johnny Mulkey, of Banner; and three freshmen, Valerie Stephens, daughter of Mr. and Mrs. Green Hayward, of West Prestonsburg; Patricia Watson, daughter of Mr. and Mrs. Harvey Watson, of Risner; and Larry G. Woods, son of Mrs. Florence Bussey of Allen.

Total enrollment at Berea College this year is 1501 students, a record high in the liberal arts college's 120-year history.



Jean Osborne Hunt

(Formerly of Floyd County)
Associated with Bea McCormick,
Real Estate, 367 Southland Dr.,
Lexington, Ky.

Office Phone: 696-277-6181
Home Phone: 696-277-6817
10-15-4L

Club Stages Annual Bike-a-Thon



From left—Della Ormerod, Martha Johnson, Chuck Johnson, Peggy Kidd, Della Vaughn, Patrice Webb. In background, Carol Tussy, Karen Bingham, Margaret McGrew and Rescue Squad back-up unit.

Despite threatening weather conditions, members of the Prestonsburg Junior Woman's Club participated in their second annual 15-mile Bike-a-Thon last Saturday. The event began at 8:30 a.m. from the Amphitheatre entrance, continued to Dewey Dam and returned to the original starting point. Extensive coverage was given the event by WSAZ-TV, Huntington, W. Va.

The Bike-a-Thon served a two-fold purpose: 1. As a conservation project, it was intended to make the public aware of the nation's need to conserve fuel; 2. As a

fund-raising project to aid in funding many Prestonsburg Junior Woman's Club 1975-1976 projects, including the insufflator for Highlands Regional Medical Center, equipment for Permitt Park, beautification and educational projects.

Clubwomen, husbands of clubwomen, high school and elementary students participated in the event. Record time of one hour and 16 minutes was set by Paul P. Burchett (rider for his wife, Carol). Leah Hicks was the first clubwoman to complete the 15 miles. Her time was one hour, 35 minutes.

The club was assisted in this Bike-a-Thon by the Floyd County Emergency and Rescue Squad.

Mrs. Kenneth D. Brown, President of the Prestonsburg Jr. Woman's Club represented the club at the Seventh District Fall meeting in Pikeville on October 17, 1975. At the session she presented the club's recommendation that the Seventh District Junior Project be a \$250.00 clubwoman scholarship. Motion carried and each Junior club agreed to contribute \$50.00 toward this scholarship. Mrs. Brown also presented a three minute skit of the club's activities projected for 1975-1976. She was assisted in this skit by Woody the Owl and Dr. Mary Fox, Second Vice-President of Kentucky Federation of Women's Clubs.

NOTICE

Katherine Meade has filed application with the Floyd County Court for license to operate a place of entertainment, Meade's Truck Stop, at Printer, Ky.
C. "COLLIE" ROBINSON
Clerk, Floyd County Court
10-8-3L



Coal Miners Political Action Committee

GET INVOLVED!!!

Vote Tuesday, November 4th, 1975 !!

People need a strong voice in government. On August 26, 1975 the Kentucky State COMPAC Council and rank-and-file members voted to endorse these candidates in the general election, therefore, we urge all U.M.W.A. members, their families, and friends to VOTE:

JULIAN CARROLL
DEMOCRAT FOR GOVERNOR

THELMA STOVALL
DEMOCRAT FOR LT.—GOVERNOR

DREXELL "DREX" DAVIS
DEMOCRAT FOR SECRETARY OF STATE

ROBERT F. STEPHENS
DEMOCRAT FOR ATTORNEY GENERAL

GEORGE L. ATKINS
DEMOCRAT FOR AUDITOR OF
PUBLIC ACCOUNTS

FRANCES JONES MILLS
DEMOCRAT FOR STATE TREASURER

DR. JAMES B. GRAHAM
DEMOCRAT FOR SUPT. OF PUBLIC
INSTRUCTION

TOM HARRIS
DEMOCRAT FOR COMMISSIONER
OF AGRICULTURE

MARTHA LAYNE COLLINS
DEMOCRAT FOR CLERK OF THE COURT OF APPEALS

JAMES "JITTER" ALLEN
DEMOCRAT FOR HOUSE OF REPRESENTATIVES
7th DIST. FLOYD COUNTY

Paid for by UMW-UMWA-UMW. Harry Patrick, Secretary-Treasurer
Richard Shepherd, County Coordinator

Vote for

HAROLD W. COOLEY

for

CITY COUNCIL

City of Prestonsburg

Independent Ticket

(Adv. pd. for by the candidate)

Ezekiel (Zeke) Prater

Ezekiel (Zeke) Prater, formerly of Salyers Branch near Hueysville, died Thursday at his home in Wawaka, Indiana.

A retired miner, he was a son of the late Will Henry and Sarah Prater. Survivors include his widow, Mrs. Zea Bailey Prater; five daughters, Mrs. Earna Lee Shepherd, of Wawaka, Ind.; Mrs. Ruth Shepherd, of Hillsdale, Mich.; Mrs. Ruby Prater, Mrs. Pauline Prater, and Mrs. Irene Shepherd, all of Indiana; one step daughter, Mrs. Japleen Bentley, of Hueysville; three stepsons, Eugene Howard, of Hueysville; Willis Howard, of Albion, Mich.; Billy Howard, of Indiana; two foster sons, William Prater, at home and Randall Prater, of Wawaka, Ind.; three brothers, Male and Leonard Prater, both of Hueysville, and Creel Prater, of Rome City, Ind.; two sisters, Mrs. Hester Vanderpool, of Hueysville, and Mrs. Hazel Ramsey, of Rome City, Ind.; 31 grandchildren and five great-grandchildren.

Funeral services were conducted at noon Sunday at the Salt Lick Community Church at Hueysville. Burial was made in the Prater cemetery under direction of Hall Brothers Funeral Home.

Roy Lee Davidson

Roy Lee Davidson, 61, of Leburn, Knott county, died Oct. 10 at Our Lady of the Way Hospital, Martin, of cancer after a long illness.

He was a retired merchant and school bus driver, and was a member of the Hindman First Baptist Church. Surviving are his wife, Bessie Davidson, of Leburn; two sons, Gary and Jerry, both of Leburn; four daughters, Edna Casabell, of Chula Vista, Calif.; Ann Hazard, of Somerset, Ky.; Corbett, of Hazard, and Helen Stone, Hindman; his mother, Anna Stone, of Leburn; one half-brother, two half-sisters and seven grandchildren.

Funeral services were held Oct. 13 from the Casabell-Hoskins Cox Funeral Home chapel, with the Rev. J. S. Bell officiating. Burial was in the Davidson family cemetery at Leburn under direction of the Casabell-Hoskins Cox Funeral Home.

Mrs. Kate Chaffins Craft

Funeral services will be conducted at 11 a.m. Thursday at the St. Paul's Episcopal Regular Baptist Church for Mrs. Kate Chaffins Craft, 76, of Garrett, who died Monday at Our Lady of the Way Hospital, Martin, following a brief illness.

Born September 6, 1899, in Knott county, she was a daughter of the late Robert and Cenia Coburn Chaffins. She was a member of the Regular Baptist Church for 55 years, and before retiring she and her husband, Brock Craft, owned and operated Craft's Restaurant in Garrett.

In addition to her husband, she is survived by a stepdaughter, Mrs. Jean Rice, of Garrett; a brother, Pete Chaffins, of Ironton, O.; three sisters, Mrs. Gladys Easterling, of Rush, Mrs. Hattie Sparks, of Sunbury, O., and Mrs. Dona Conley, of Newport News, Va.; two grandchildren and two great grandchildren.

Burial was made in Richmond Memorial cemetery under direction of Hall Brothers Funeral Home.

John Stidham Ison

Funeral services for John Stidham Ison, 57, of Martin, which will be conducted at 11 a.m. Wednesday at the Martin Methodist Church by the Rev. John Huffman. Mr. Stidham was stricken by an apparent heart attack while attending church Sunday morning and was pronounced dead at Our Lady of the Way Hospital.

Born August 23, 1918 in Letcher county, he was a son of the late Stephen and Louisa Stidham Ison, and owner of Ison Auto Sales at Martin. He was a veteran of World War II and a member of the Methodist Church.

Survivors include his widow, Mrs. Helen Price Ison, a daughter, Mrs. Carolyn Ison, of West Prestonsburg, and a son, James Stephen Ison, of Martin; one brother, Delbert H. Ison, of Martin; three sisters, Mrs. Hilma Weir, of Rochester, Mich.; Mrs. Thelma Osborne, of Martin; and Mrs. Stela Edmonds, of Pikeville.

Burial will be made under direction of Hall Brothers Funeral Home.

Pallbearers were Charles Justice, Jay Donald Ison, Tommy Nelson, Keith Stumbo, Cecil Conley, Steve Stout, Ben Spalding, Russell Parsons.

Notice of Public Hearing

Notice is hereby given by the Prestonsburg Planning Advisory Commission of the City of Prestonsburg, Kentucky, that a Public Hearing will be conducted at the City Building, in the City of Prestonsburg, Kentucky, on Wednesday, November 5, 1975, at 4:30 p.m., for the purpose of hearing petition evidence concerning the following application:

Application of Richard E. Martin and Marie Carter-Hughes for rezoning of a vacant lot, beginning at the intersection of Ky. 1428 Old U.S. 20 and Old Auxler Road, thence along Ky. 1428, in a Southern direction approximately 300 feet to a corner of a drive to the Porter Cemetery, thence along the cemetery drive and around the Porter Cemetery to the line of E. B. May, Jr., thence with E. B. May, Jr.'s line approximately 500 feet to the intersection of Old Auxler Road to the point of beginning and containing 9.1 acres, from R-1 (Residential High Density) to C-2 (General Business District).

H. D. FITZPATRICK, JR.
Chairman, Prestonsburg Planning
Advisory Commission

10-22-75

Obituaries

Opal May Sparks Horn

Mrs. Opal May Sparks Horn, 64, of Hill Hall, died Friday, October 10, at Highlands Regional Medical Center. Born at Sandy Hook, she was a daughter of the late Henry Harrison and Susan Grace Langford Sparks. She was a member of the Ligon Free Will Baptist Church.

Survivors include her husband, Bascom Horn, seven sons, Arnold Lee Horn, of Columbus, O.; Jerome Edward Horn, of Mentor, O.; Harrison Walker Horn, of Wheelwright, Harry Allen Horn, of Opelika, Ala.; Bascom Horn, Jr., of Winchester, Darrell Ray Horn, of Lexington, Georgia; Archer Horn, of Price, one daughter, Miss Sharon Ohlman Horn, at home; two brothers, Verlin Sparks of Groveport, O.; Harrison Sparks, Jr., of El Paso, Texas; two sisters, Mrs. Lucille Montgomery, of Prestonsburg; Mrs. Gwendolyn Stephens, of Komulus, Mich.; and 23 grandchildren.

Funeral services were conducted Monday, October 13, at the Floyd Funeral Home chapel and burial was made in Davidson Memorial Gardens at Ives.

John Milton Cyrus

Funeral services for John Milton Cyrus, former Prestonsburg man, who died at his home in Orange Park, Fla., Oct. 14, were held Friday at the Central Westbury Griffiths Rivermead Funeral Home in Orange Park.

Mr. Cyrus was a native of Louisiana. Before moving to Florida he operated a mercantile business here.

He is survived by his wife, Mrs. Mildred Cyrus, of Orange Park; one daughter, Mrs. Joyce Zeigler, of Orange Park; one brother, Shelby Cyrus, of Columbus, Ohio; and two sisters, Mrs. Lucille Sowards and Mrs. Jeanne Hafner, both of Pikeville. Burial was in Jacksonville Memory Garden cemetery, Orange Park.

Lizzie McCoart Branham

Mrs. Lizzie Perry McCoart Branham, 61, of Huntington, Ind., formerly of Wheelwright, died Monday, October 13, at Memorial Hospital in Huntington following an extended illness.

A native of Kentucky, she was a daughter of the late Henry and Lilly Bates Perry and was a member of the Free Will Baptist Church. She was married to Peter McCoart, preceded her in death in 1966, and she is survived by her second husband, Johnny Branham.

In addition to her husband, she is survived by five sons, John Thomas, Henry, Jerry Joe, Marvin, and Pete McCoart, Jr.; a stepson, Randall Branham; and a daughter, Mrs. Geraldine Randall, all of Huntington, Ind.; a brother, Green Perry, of Leburn; four sisters, Mrs. Duzette Ansel and Mrs. Sylvia Turner, both of Kite, Mrs. Mary Jones, of Willard, O.; Mrs. Mattie Thornbury, of Chicago, Ill.; 12 grandchildren and one great grandchild.

Burial was made in Highlands Memorial Gardens in Prestonsburg under direction of Merion Funeral Chapel.

Mrs. Virginia Mae Camp

Mrs. Virginia Mae (Velma) Camp, 43, of Pekin, Ill., formerly of Wheelwright, died Tuesday, October 14, in Pekin Memorial Hospital where she had been a patient for several months.

Born April 9, 1932 in Wheelwright, she was a daughter of the late A. L. and Victoria Tackett Hall, and was a member of the First Baptist Church.

Survivors include her husband, William S. Camp, six brothers, William F. Hall, of Taylor, Mich.; Belmer P. and A. L. Hall, Jr., both of River Rouge, Mich.; Ivan E. Hall, of Westland, Mich.; Harry Edwin Hall, of Bartow, Fla.; Clifford C. Hall, of Polk City, Fla.; three sisters, Mrs. Mabel England, of Wheelwright; Violet Ann Twaddle, of Toledo, O.; Mrs. Dallas Lou Prater, of Willis, Michigan.

Funeral services were conducted at 1 p.m. Thursday at the LeRoy Schindt Memorial Chapel by the Rev. Mark A. Brush. Burial was made in Glendale Gardens in Pekin.

Pallbearers were Benny Parks, Earl Brown, Henry Baker, Harold Willet, James Campbell, and Don Musgrave. Honorary pallbearers were the brothers of Mrs. Camp.

Rebecca Hicks Shepherd

Mrs. Rebecca Hicks Shepherd, 64, was found dead in bed at her home at David early Sunday morning. Although she had been in failing health, her death was unexpected.

The widow of Babe Shepherd, she owned and operated a grocery store near Hazard. She was a daughter of the late Emory and Savannah Moore Hicks and was a member of the Baptist church.

Survivors include two sons, Arnold Elmer and Calvin Shepherd, both of David; three daughters, Mrs. Wanda Wicker, of Mousie; Mrs. Thelma Prater, of Ashland; and Mrs. Bonnie Shortridge, of David; two brothers, Burlin Hicks, of Savanna, O.; Madison Hicks, of Greenwich, O.; two half brothers, Dan Hicks, of Fredville, and Doug Hicks, of Bellefont, O.; three sisters, Mrs. Rosella Hale, of Pyramus; Mrs. Minnie Shepherd, of Shiloh, O.; Louisa Hicks, of David; and 11 grandchildren.

Funeral services were conducted at 10 a.m. Tuesday, at the residence by the Revs. Richmond Shepherd, Malcolm Wireman, and T. Pussey. Burial was made in the Babe Shepherd cemetery at David under direction of Carter Funeral Home.

Mrs. Emma J. Hall

Mrs. Emma J. Hall, 33, of Harold, died last Wednesday, October 15, at Highlands Regional Medical Center. She had been in failing health for several months.

Born March 13, 1942 in Pike county, she was a daughter of Mrs. Della Dameron of Pikeville, and the late Jack Case.

Survivors include her husband, Walker Hall; two sons, Carey and Barry Hall; at home, five daughters, Beverly, Melissa, Connie, Tabitha, and Rhonda Hall, all at home; four brothers, Noah, Earl, Freeman, and Albert Case, all of Pikeville; two sisters, Mrs. Gollie Bentley, of Virgie, and Mrs. Christine Belcher, of Hudson, Ohio.

Funeral rites were conducted at 11 a.m. Friday at the Little Don Agnew Baptist Church at Honaker by ministers of the church. Burial was made in the family cemetery at Honaker under direction of Hall Brothers Funeral Home.

Curtis Collins

Curtis Collins, 70, of 2112 Miramar Blvd., Cleveland, Ohio, native Floyd man, died October 8 at his home, a victim of cancer. He was married to Lonnie Thornbury, October 22, 1965. He was the son of William and Margaret Stone Collins. He has five brothers, one of whom, Ernest, resides at Wayland, and six sisters. His children are: one son, Cornelius, and three daughters, Barbara, Warrens, Juanita and Joyce, all of Cleveland.

Mr. Collins' funeral was conducted Oct. 11 from the Pleasant View Old Regular Baptist Church at Leitchfield, Ohio, with Elders Nelson V. Stone, Charles Keesee and Jesse Pack officiating. Burial was made in Cleveland.

Charles E. Robinson, Jr.

Charles Ernest Robinson, Jr., died Oct. 9 in Dallas, Texas. He was the son of the late Charles E. and Jessie D. Robinson. Prior to his moving to Texas, he was a resident of Huntington, W. Va. He was a graduate of Huntington High School and attended West Virginia University. He was married to Alice Dimick, daughter of Mr. and Mrs. T. E. Dimick, of Huntington, Nov. 10, 1935. Survivors are Mrs. Robinson, one daughter, Mrs. James L. Weatherby, of Austin, Texas; one son, the Rev. Charles E. Robinson, Ardmore, Pa.; and two grandsons. He was a member of Ben Kedron Shrine Masons, Charleston, W. Va. Illuminating Engineering Society, and Downtown Dallas Rotary Club, and was a charter member of Enlow Park Presbyterian Church in Huntington. He was awarded the Army-Navy E for his contribution to the development of the original infrared sniper scope and bomb sight systems in 1948.

Funeral services were conducted from the Reformed Carpenter Funeral Home by his son, the Rev. D. Robinson, on October 13. Burial was in Woodmere cemetery, Huntington, W. Va.

Prestonsburg relatives attending the funeral were Mr. and Mrs. Frank H. Layne, Mrs. Grace L. Burke and Mrs. Sally L. Clark.

Rev. Woodrow Branham

The Rev. Woodrow Branham, 59, died Friday evening after suffering an apparent heart attack at his home on the Auxler road and was dead on arrival at Highlands Regional Medical Center.

A member and former minister of the Reformed Methodist Church, he was president of the Auxler Road Gas Company, the Auxler Road Real Estate Co., and Branham and Bingham Development Company. At one time, he owned the town of David. In addition to his varied interests, Mr. Branham was employed by the Kentucky West Virginia Gas Co. for several years. He was a son of the late John F. and Nora Esther Hopson Branham.

Surviving are his widow, Mrs. Willa Mae Bingham Branham, seven sons, William D. Roscoe, of El Dorado, E. Gary A. and Woodie C. Branham, all of the Prestonsburg vicinity, and Paul R. Branham, of St. Paul, Va.; two brothers, Frank Branham, of Prestonsburg, and Edith J. Branham, of Bowling Green; three sisters, Mrs. Elva Sammons, Mrs. Belvia Wills and Mrs. Chloe Oswley, all of Prestonsburg, and nine grandchildren. Funeral services were conducted at 2 p.m. Monday at the Horn Chapel on the Auxler road by the Revs. O. E. Stanley, and the Rev. Clark Lafferty. Burial was made in the Richmond Memorial cemetery here under direction of the Carter Funeral Home.

Pallbearers were Dallas Sammons, Donald Cook, John E. Branham, Billy Wilts, Buford Crager, Odell Rogers, Bill Roberts, and Larry Howell.

W. C. Ratliff

W. C. Ratliff, former resident of Prestonsburg and David, died early Tuesday morning in a Newport News, Va. hospital. The body has been taken to Riverside Funeral Home and funeral services and burial will be made there.

OBITUARY CORRECTION
On last week's obituary page The Times mistakenly listed Nancy Jane (Nannie) Adams as Nancy Stunt. It is Mrs. Hall's sister. Mary Jane Nemore, was also erroneously listed as Mary Jane Newsome. We apologize for the mistakes.

GARRETT

CHURCH OF GOD

Sunday School - 10:30 a.m.
Sunday Night Service - 7 p.m.
Wednesday Night Service - 7 p.m.
REV. ROBERT BRAGG, Pastor
PHONE 338-9149

To Lead Parish 'Revival'



The Floyd County Catholic Parish will be "in revival" the week of October 26 with Rev. Forrest Macken, C.P., of the Passionist Monastery in Chicago as the preacher. He will preach at the 9 a.m. service at St. Juliana Church in Martin on Oct. 26 and at 10:30 a.m. at St. Theodore Church in Prestonsburg. The evening he will address the combined high school classes of St. Theodore and First Presbyterian Church on "Prayer" at Foley's Restaurant at 6:30 p.m. He will speak on morning devotions of St. WDOE at 9:15 a.m. during this week. He will also offer Eucharist and sermon, followed by a pot-luck supper at Alice Lloyd College, on Oct. 27 at 5:30 p.m.

Rev. Macken will preach a sermon, followed by Benediction, on Oct. 28 at 7 p.m. at St. Juliana Church in Martin. A scripture sharing follows at St. Martin Convent. Sermon with benediction will be offered at St. Theodore Church in Prestonsburg at 6:30 p.m. on Oct. 29. A folk mass will follow at St. Vincent Mission in David at 7:30 p.m. On Oct. 30, there will be a communal penance service at 7 p.m. at St. Theodore Church, followed by distribution of communion.

The public is invited to any of these religious activities.

New Shipment Just Arrived

D & B Fabrics

University Drive (Beside Drive-In Theatre)
Prestonsburg

\$1.98 to \$2.98 yd.

Open 9 a.m. to 5 p.m. daily

WE'LL LEND YOU A HAND!

No matter how we plan, there are times we need a little extra help. If you find yourself short, don't hesitate - call today, tell us how much you need... a little about yourself and in most cases you can have your money the same day. Loans To \$1,200*

US Life Credit

886-8166
Prestonsburg

MONTGOMERY WARD NATIONAL TRUCKLOAD APPLIANCE SALE

Every Appliance in the Store Now on Sale!

+ FREE Merchandise Certificate with select appliance purchase October 16-22

Lowest Price We Know of for a 30-inch Range with these features

- Easy-clean, lift-up cooktop, removable oven door
- Electric has automatic oven
- Use has Roast Meat Minder
- Porcelain on interior, cooktop

19888*

COLORS 10 MORE

+ FREE MERCHANDISE CERTIFICATE WITH RANGE OR STEREO OFFER EXPIRES OCT. 22, 1975

\$10

60-inch Console with 6-Speaker Sound System

18988*

8 Cu. Ft. Compact Freezer

18988*

Ideal for dorm, kitchen, rec. room! Has woodgrain lid, foam insulation, interior light, cold control and basket for added neatness.

+ FREE MERCHANDISE CERTIFICATE WITH COMPACT FREEZER OFFER EXPIRES OCT. 22, 1975

\$5

+ FREE \$15 WITH EACH ITEM BELOW OFFER EXPIRES OCT. 22, 1975

SAVE \$40 3 door 20.2 cu. ft. ALL FROSTLESS REFRIGERATOR

45988*

Lowest price in the country! 3 door, 20.2 cu. ft. All frostless refrigerator. 12 cycle dishwasher. 100% solid state console color TV.

12-Cycle Dishwasher

SAVE \$70

28988*

COLORS 46 MORE

Was \$35.98 in Spring '74

100% Solid State Console Color TV

ONLY 49988*

25" DIAGONAL

NO PAYMENTS TILL FEBRUARY '76

FINANCE CHARGES ARE APPLICABLE DURING THE DEFERRED PERIOD

Pay Less...and Get More!

PHONE 886-3821

MONTGOMERY WARD CATALOG SALES PRESTONSBURG

Abraham Lincoln's Favorite Poem



OH, WHY SHOULD THE SPIRIT OF MORTAL BE PROUD?

Oh, why should the spirit of mortal be proud? Like a swift-fleeting meteor, a flash of the lightning, a break of the wave, He passeth from life to his rest in the grave.

The leaves of the oak and the willow shall fade; Be scattered around, and together be laid; As the young and the old, the low and the high, Shall crumble to dust and together shall lie.

The infant a mother attended and loved; The mother that infant's affection who proved; The father that mother and infant who blessed; Each, all, are away to that dwelling of rest.

The head of the kind, that the scepter hath borne; The brow of the priest, that the miter hath worn; The eye of the sage, and the heart of the brave;— Are hidden and lost in the depths of the grave.

The peasant, whose lot was to sow and to reap; The herdsman, who climbed with his herd up the steep; The beggar, who wandered in search of his bread;— Have faded away like the grass that we tread.

The saint, who enjoyed the communion of Heaven; The sinner, who dared to remain unforgiven; The wise and the foolish, the guilty and just;— Have quietly mingled their bones in the dust.

So the multitude goes, like the flower or weed, That withers away to let others succeed; So the multitude comes, even those we behold, To repeat every tale that has often been told.

For we are the same our fathers have been; We see the same sights our fathers have seen; We drink the same stream, we see the same sun; And run the same course our fathers have run.

The thoughts we are thinking our fathers did think; From the death we are shrinking our fathers did shrink; To the life we are clinging our fathers did cling; But it spreads from us all like a bird on the wing.

They loved,—but the story we can not unfold; They scorned,—but the heart of the haughty is cold; They grieved,—but no wail from their stumbers will come; They joyed,—but the tongue of their gladness is dumb.

They died,—ah! they died,—we, things that are now, That walk on the turf that lies over their brow, And make in their dwelling a transient abode; Meet the things that they met on their pilgrimage road.

Yes, hope and dependency, pleasure and pain, Are mingled together in sunshine and rain; And the smile and the tear, and the song and the dirge, Still follow each other like surge upon surge.

'Tis the wink of an eye! 'Tis the draught of a breath, From the blossom of health to the paleness of death; From the gilded saloon to the bier and the shroud; Oh, why should the spirit of mortal be proud?

—William Knox
(Submitted by Mary Jenkins)

Posthumous Honor Accorded Floyd Native, Aviation Pioneer

The late Frank Mayo Fairchild, Floyd county native, has been selected as a member of the OX-5 Aviation Pioneers Hall of Fame.

The posthumous honor was conferred at the National convention of OX-5 Aviation Pioneers of America held in San Antonio, Texas, October 9-11. In recognition of contributions to the establishment of the air industry, The Wright Brothers (Orville and Wilbur) and Charles A. Lindbergh received similar awards on this same date.

Mrs. Fairchild, the former Margaret Gaines, who was prior to retirement with the Greater Cincinnati control tower, was in San Antonio to accept the honor for her late husband. Formal ceremonies will be held next May when she will unveil the Frank Fairchild nameplate on the Hall of Fame plaque in the Glenn H. Curtiss Museum at Hammondsport, N. Y.

Mr. Fairchild, who was a native of Allen was known in the Greater Cincinnati area, where he lived and worked for years, as "Mr. Aviation". He was prominent in all matters pertaining to aviation whether it be directing and coordinating courses of study, supervising instructors under his jurisdiction, assisting the City of Cincinnati and the Chamber of Commerce in Airport site selections and planning, or whatever facet of aviation. He was a member of the Ohio Wing of the OX-5 Aviation Pioneers of America.

Mr. Fairchild was born in Floyd county July 6, 1900. At the age of 16 he enrolled in East Texas Normal College, after which he entered Berea College, where he spent four years. While at Berea he became interested in auto mechanics, a field took him to Cincinnati, where in 1923 he attended the McSweeney Auto and Electrical School. Upon graduation, he was asked by Mr. McSweeney to go to Chicago and assume the duties of superintendent of instruction for the new McSweeney Auto and Electrical Chicago-based school.

It was then he became interested in aviation and started flight training at the site of the present Chicago Midway Airport. He had been a pilot since 1924. Returning to Cincinnati, he established his own flying school on a part of what is now Lunken Airport. Instruction included aviation ground school courses authored by him. In 1929 the Cincinnati Board of Education was considering adding an aviation department to its vocational education programs and asked Mr. Fairchild to assume this phase of training. He spent 5 years with the Aviation Department of the school and retired in the Fall of 1934.

When Lunken Airport was preparing for a city-operated control tower, Mr. Fairchild prepared for this also. His was the first tower operator certificate issued for Lunken Tower.

Fairchild used the Cincinnati Tower for his base of operations on week ends and in spare time in order to expedite the opening of the tower by the City, and officially represented the City of Cincinnati in negotiating with the Air Traffic Control Section of CAA for the establishment of an Air Route Traffic Control Center in Cincinnati. He also prepared air traffic control study material and recommended to the Cincinnati Board of Education that their Aviation Vocational High School include courses in airport and airway traffic control. This was officially adopted by the board in 1940. As well as conducting aviation courses in his own Aviation Department, he instructed War Training Service (WTS) and Civilian Pilot Training (CPT) college-level students at the University of Cincinnati and St. Xavier University in Cincinnati. His school was selected by government and military personnel to train students sent in groups from other states.

"Too young for World War I and too old for World War II," as he said, he served

his country with a great degree of personal satisfaction, knowing his students would leave his school with an aviation background that would carry them thru any part of aviation to which they might be assigned during their tours of duty with the Air Force. He was one of the first to join in the Civil Air Patrol Squadron on Lunken Airport and subsequently became its commanding officer. He was promoted up through the ranks to colonel.

When the armed services selected the Wright Aeronautical Plant in Cincinnati to build aircraft engines for Air Force aircraft, the Aviation High School was selected to train the civilians who would be building these engines. This phase of aviation training under his principalship ran 24 hours a day preparing Wright Aeronautical employees to assume the responsibilities for which they had been selected.

The first pilot from Floyd county, Mr. Fairchild had his own landing strip on the family farm near Allen, and often flew from Cincinnati to his childhood home.

Many times he would bring two or three other pilots and their aircraft with him over holidays. Many still speak of sitting on hillsides above the landing strip and watching in awe the performance of a plane.

Mr. Fairchild died Dec. 21, 1972 at his retirement home, built on a hill overlooking his flying field, near Allen.

THE FIRST ASSEMBLY OF GOD

West Prestonsburg, Ky.

Sunday School 9:45 a.m.
Morning Worship 11:00 a.m.
Evening Service 7:00 p.m.
Wednesday Prayer Service 7:00 p.m.
First and Third Fridays.
Charismatic Teachings 7:30 p.m.
Sunday Radio Broadcast 2:30-3 p.m.
"Wings of Healing"
REV. HENRY HAROLD WRIGHT, Pastor

SOUTHSIDE ELECTRONICS

Phone:

826-2913, Day, or 874-2069, Night

• CB RADIOS

By Hy-Gain, Johnson, Cobra, Pearce-Simpson

• ANTENNAS

By Antennas Specialist

CHUCK AKERS, Owner

For All Your Needs in CB Radio Equipment, See the Old Undertaker.

100% FINANCING AVAILABLE.

10-15-21

bushels of Fall Food Savings

Swift Pro-Ten

ROUND STEAK

Lb. **\$1.49**

Swift's Pro-Ten

CHUCK ROAST

Lb. **99¢**

Swift Pro-Ten

T-BONE STEAK

Lb. **\$1.79**

END CUT PORK ROAST
or **END CUT PORK CHOPS**

Lb. **\$1.09**

Swift Premium

MEAT OR BEEF FRANKS

Lb. **69¢**

STEWING BEEF

Lb. **\$1.39**

RC COLA OR NEHI SOFT DRINKS

Ctn. of 8 Throwaway Bottles **\$1.39**

Van Camp's

BEENIE WEENIES

7 1/2-Oz. Can **3 for \$1.79**

Keebler's

FUDGE STRIPES COOKIES

12 1/2-Oz. Box **3 for \$1.79**

SAVE!

Coffeemate **16-Oz. Jar \$1.19**

Stokely **NON-DAIRY CREAMER 17-Oz. Cans \$1.19**

HONEYPOD PEAS 2 17-Oz. Cans 69¢

Borden's Country Store **Instant POTATOES 2 2-Oz. Pkgs. 25¢**

Mazola **PURE CORN OIL - Quart Size \$1.59**

Armour's **BEEF STEW - 24-Oz. Can 89¢**

Del Monte **CATSUP - 32-Oz. Bottle 79¢**

PUREX BLEACH - Gal. 69¢

Van Camp's

VIENNA SAUSAGE 3 5-Oz. Cans \$1.00

Armour's **CHILI WITH BEANS 15 1/2-Oz. Can 2 for \$1.09**

Del Monte **FRUIT COCKTAIL - 36-Oz. Can 65¢**

Aunt Jemima **PANCAKE MIX - 2-Lb. Box 69¢**

Sunshine Krispy **SALTINE CRACKERS 1-Lb. Box 69¢**

Keebler's **GRAHAM CRACKERS 1-Lb. Box 59¢**

Purina **DOG CHOW - 25-Lb. Bag \$5.89**

Dial **SOAP - 3 Bath Bars 89¢**

Silver Dust **DETERGENT - 38-Oz. - Giant Size \$1.39**

Fischer's Variety Pak 12-Oz. **\$1.29**

LUNCHEON MEAT - - - Pack

Tube-Rose 25-Lb. **\$3.59**

SELF-RISING FLOUR - - - Bag

Chef Boy Ar Dee 19 1/2-Oz. **79¢**

SPAGHETTI DINNER - - - Size

Bunker Hill 10 1/2-Oz. **\$1.00**

HOT DOG SAUCE - 4 Cans

Chef-Boy-Ar-Dee

SPAGHETTI AND MEAT BALLS

15-Oz. Can **2 for 89¢**

Pillsbury

CINNAMON ROLLS 9 1/2-Oz. **49¢**

Fischer's Salted-In-The-Shell 13-Oz. **59¢**

PEANUTS - - - Pkg.

PINE-SOL CLEANER - - - 40-Oz. Size \$1.49

Re-elect

PAUL E. JOSEPH

Independent Ticket

for

CITY COUNCIL

Your Vote and Support Is Greatly Appreciated.

(Pol. Adv. Pd. for By Candidate)

E
Sale!
-16-22

console
speaker
system

9888*

er

5

LOW
2, 1975

State
or TV

88*

State
or TV

88*

88*

88*

88*

88*



October is the month of maturity—the time of ripening wild grapes, persimmons, and the glorious tang of apple cider and winsap apples on a frosty morning. Likewise, it is the month of golden pumpkins scattered about like jewels among picturesque corn shocks that stand like Indian wigwags on rural hill sides and bottomlands.



October is a month of mystery and asks some tantalizing questions for which satisfactory answers are difficult to find or understand. For instance, as this writer was asked the other day, what causes the leaves of a dogwood to be a brilliant red white at the same time an other dogwood not 20 feet away keeps its leaves a dark green until killed by frost? Then why does the same sassafras tree turn purple one year, yellow the next, and maybe the next, show no color at all? Why do some apple trees bloom for the second time in October, and why is the blue haze that cloaks the mountains so pronounced during this month?

Where does a woolly bear caterpillar think he is going and how does he know when he gets there? The same question applies to wild geese, ducks, warblers, and wood thrushes. Also how does a gray squirrel know which side of a buckeye is poisonous? Plant scientists say all parts of the meat of a buckeye are of the same chemical composition. Yet only half of buckeyes found in squirrel woods are eaten by these critters.

October is the month of maturity—the time of ripening wild grapes, persimmons, and the glorious tang of apple cider and winsap apples on a frosty morning. Likewise, it is the month of golden pumpkins scattered about like jewels among picturesque corn shocks that stand like Indian wigwags on rural hill sides and bottomlands.

October is a month of mystery and asks some tantalizing questions for which satisfactory answers are difficult to find or understand. For instance, as this writer was asked the other day, what causes the leaves of a dogwood to be a brilliant red white at the same time an other dogwood not 20 feet away keeps its leaves a dark green until killed by frost? Then why does the same sassafras tree turn purple one year, yellow the next, and maybe the next, show no color at all? Why do some apple trees bloom for the second time in October, and why is the blue haze that cloaks the mountains so pronounced during this month?

Where does a woolly bear caterpillar think he is going and how does he know when he gets there? The same question applies to wild geese, ducks, warblers, and wood thrushes. Also how does a gray squirrel know which side of a buckeye is poisonous? Plant scientists say all parts of the meat of a buckeye are of the same chemical composition. Yet only half of buckeyes found in squirrel woods are eaten by these critters.

Tallent Likes GW Prospects With Eight Lettermen on Team

Maytown's Rob Tallent begins his record year as head basketball coach of George Washington University, Washington, D.C. in a happy frame of mind. He has a new gym and eight lettermen among his 14 players who began practice last Wednesday.

"We probably have more experience this year than we've had since I've been here," says the former, Colonial, All-American. "We'll be as strong or stronger in every position with the possible exception of the center spot," he adds. And that speaks highly for a team that finished with a 17-10 record a year ago that included the best regular-season mark (17-8) in 19 years.

Reasons for Tallent's optimism include the return of his younger brother Pat, a 6-3 sharpshooting guard and GW's All-American candidate, and a 6-7 forward, Jayland Harper, who had to sit out last season because of back surgery. Harper appears fully recovered.

Tallent and Harper are both five-year players, who are getting an extra year of eligibility due to injuries. Tallent had knee surgery two years ago. Along with returning starters Greg Miller, 6-6 forward, John Holleran, 6-4 guard, and Les Anderson, 6-4 forward, the Colonials sport a great deal of experience.

"Pat Tallent had an outstanding junior season last year. He led the Colonials in scoring with a 20.3 average, led in assists with 85 and shot 48.9 percent from the field. He was named by the Eastern College Athletic Conference to the All-ECAC team and Basketball Weekly

named him to their first-team All-Atlantic Coast team. He has become only the 13th player in GW history to score 1,000 points in a career and only the second to do it as a junior. He led the Southern Division of the ECAC in scoring and was an All-Tournament selection at the Poinsettia and Presidential Classic. Anderson is one of the most exciting players to come along at GW in years, Tallent says. A 6-4 leaper from Washington, D.C., he plays in the mold of David Thompson and has recorded a 37-inch vertical jump. As a freshman last year, he started the final 17 regular-season games, and GW won 14 of them. Despite all the talent at the guard and forward spots, it is in the middle where GW's fate most likely will lie. Kevin Hall, 7-2, 230-pound junior, inherits the pivot from 6-11, Clyde Burwell, who graduated. Hall has grown an inch and added 20 pounds since last year and appears ready to move in as a starter.

Kevin appears a lot more aggressive this year," says Coach Tallent. "He improved tremendously during last season and had some very good games for us. His second half against West Virginia when he scored 12 points and got 10 rebounds showed the kind of player he can be."

The schedule is a tough one with the likes of Maryland, Wake Forest, Pitt, Duquesne, Cincinnati, Virginia Tech, West Virginia, Georgetown and American U. to contend with, but 15 games will be played at the Smith Center, including nine of the first 12.

Cats Scratch Bulldogs, 18-13

By BRIAN STURGILL

The Prestonsburg Blackcats went to Louisa last Friday night with a 4-3 record to play the Bulldogs, who also were 4-3 for the season. The Cats came back from the muddy Louisa field with a 5-3 record after beating the Bulldogs, 18-13.

The scoring started when Prestonsburg received the opening kickoff on their own 28-yard line, and from there they drove down the field, the touchdown finally coming on a one-yard run by Greg Dixon. The run for the point after was stopped.

The next Blackcat drive came late in the first quarter. It was again scored by

Dixon on a one-yard run. The conversion run failed.

In the second quarter the Bulldogs came alive. Their first touchdown was scored by Mike Franklin on a two-run plunge. The point after, also a run, failed.

The next Bulldog marked came in the third quarter. It was scored by George Vinson on a run of 24 yards. The conversion, a kick by Clay Bromley, was good, making the score: Louisa 13, Prestonsburg 12.

The determined Blackcats came back to score a touchdown late in the third quarter on an 18-yard run by Dixon. The conversion run again failed.

The Blackcats' junior quarterback, Greg Dixon, had a great night offensively as he ran the ball five times for three touchdowns and 41 yards.

The Cats take on Madison Central at home, this Friday night.

Craftsmen Club Notes

Weeksby—Current projects and new crafts were discussed at the Oct. 15 meeting of the Craftsmen Club, and members and visitors alike decided to start making their own holiday decorations. New ideas were introduced for table centerpieces, Christmas candles, wreaths, spreads, ornaments and gifts. A set of "Grandma" and "Grandpa" dolls made from dishcloths, liquid bottles was loaned to the club for display by Grace Branham. The dolls were dressed in gingham and overalls with intricate detail work by the craftsman. Also on display were two net dolls dressed in lilac and gold net, a completed barge, needlepoint pillow and crocheting with a apple design. Corn husks were available to the club for anyone wishing to make corn husk dolls or flowers. The club offered complete kits for anyone wanting to start a project in needlepoint, cross stitch embroidery, crewel embroidery and punch and pull rugs.

Among those present were: Sadie Bakay, who has finished her project in needlepoint and has started a new crocheted afghan in the "Granny Squares"; Elbert Gibson, who displayed his crocheted octagon-shaped pieces that he has made into a bedspread and tablecloth; also had with him a coathanger to do a form of weaving to make a lingerie rack, and instructed Mrs. Bakay in the "weaving" art; Lilly Hall, Katie Newsome, who was making a pink clothed net doll; Frances Stumbo, who was putting the final touches on a patchwork Christmas tree wall hanging; and Karen Thornsbury who made a net doll dressed in green.

The next meeting of the Club will be at the Weeksby Community Center, October 27 at 5 p.m. All persons interested in handicrafts are invited to attend meetings.

FOR PARADE BOOTH
Contact Mrs. Harold Cooley, chairman, for a booth spot for the Red, White, and Blue parade. Call 886-8901.

STOP RUINING RECORDS!

SALE ON NEW DIAMOND PHONOGRAPH NEEDLES

NOW ONLY \$7.00

Reg. \$10.95

Radio Shack

Beside Montgomery Ward

No. Lake Drive Prestonsburg

ALMAR DRIVE IN

FRI. - SAT. - SUN.
OCT 24th-25th-26th



PLUS



Sweet Sugar



Sweet Sugar



Sweet Sugar

Prestonsburg DRIVE IN

FRI. - SAT. - SUN.
OCT 24th-25th-26th



PLUS



Sweet Sugar



Sweet Sugar

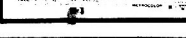

Sweet Sugar

STRAND THEATRE

Fri., Sat., Sun., Mon., Tues.

Oct. 24-28

EVERY ONE IN A WHILE A HORROR FILM COMES A HORROR CLASSIC

FROM BEYOND THE GRAVE

THE HORROR FILM YOU WILL REMEMBER ALL YOUR LIFE

CAST: DANIEL VAN COTT, PETER CUSICK, TRACY MARSH, L. LEIGHTON, DONALD PLEASANCE

MOVIE: DAWN PORTER, DAVID WARREN, BOB ANGLADE, L. LEIGHTON, DONALD PLEASANCE

MOVIE: DAWN PORTER, DAVID WARREN, BOB ANGLADE, L. LEIGHTON, DONALD PLEASANCE

MOVIE: DAWN PORTER, DAVID WARREN, BOB ANGLADE, L. LEIGHTON, DONALD PLEASANCE

MOVIE: DAWN PORTER, DAVID WARREN, BOB ANGLADE, L. LEIGHTON, DONALD PLEASANCE

MOVIE: DAWN PORTER, DAVID WARREN, BOB ANGLADE, L. LEIGHTON, DONALD PLEASANCE

MOVIE: DAWN PORTER, DAVID WARREN, BOB ANGLADE, L. LEIGHTON, DONALD PLEASANCE

MOVIE: DAWN PORTER, DAVID WARREN, BOB ANGLADE, L. LEIGHTON, DONALD PLEASANCE

MOVIE: DAWN PORTER, DAVID WARREN, BOB ANGLADE, L. LEIGHTON, DONALD PLEASANCE

MOVIE: DAWN PORTER, DAVID WARREN, BOB ANGLADE, L. LEIGHTON, DONALD PLEASANCE

MOVIE: DAWN PORTER, DAVID WARREN, BOB ANGLADE, L. LEIGHTON, DONALD PLEASANCE

MOVIE: DAWN PORTER, DAVID WARREN, BOB ANGLADE, L. LEIGHTON, DONALD PLEASANCE

MOVIE: DAWN PORTER, DAVID WARREN, BOB ANGLADE, L. LEIGHTON, DONALD PLEASANCE

MOVIE: DAWN PORTER, DAVID WARREN, BOB ANGLADE, L. LEIGHTON, DONALD PLEASANCE

MOVIE: DAWN PORTER, DAVID WARREN, BOB ANGLADE, L. LEIGHTON, DONALD PLEASANCE

MOVIE: DAWN PORTER, DAVID WARREN, BOB ANGLADE, L. LEIGHTON, DONALD PLEASANCE

MOVIE: DAWN PORTER, DAVID WARREN, BOB ANGLADE, L. LEIGHTON, DONALD PLEASANCE

MOVIE: DAWN PORTER, DAVID WARREN, BOB ANGLADE, L. LEIGHTON, DONALD PLEASANCE

MOVIE: DAWN PORTER, DAVID WARREN, BOB ANGLADE, L. LEIGHTON, DONALD PLEASANCE

MOVIE: DAWN PORTER, DAVID WARREN, BOB ANGLADE, L. LEIGHTON, DONALD PLEASANCE

MOVIE: DAWN PORTER, DAVID WARREN, BOB ANGLADE, L. LEIGHTON, DONALD PLEASANCE

MOVIE: DAWN PORTER, DAVID WARREN, BOB ANGLADE, L. LEIGHTON, DONALD PLEASANCE

MOVIE: DAWN PORTER, DAVID WARREN, BOB ANGLADE, L. LEIGHTON, DONALD PLEASANCE

MOVIE: DAWN PORTER, DAVID WARREN, BOB ANGLADE, L. LEIGHTON, DONALD PLEASANCE

MOVIE: DAWN PORTER, DAVID WARREN, BOB ANGLADE, L. LEIGHTON, DONALD PLEASANCE

MOVIE: DAWN PORTER, DAVID WARREN, BOB ANGLADE, L. LEIGHTON, DONALD PLEASANCE

MOVIE: DAWN PORTER, DAVID WARREN, BOB ANGLADE, L. LEIGHTON, DONALD PLEASANCE

MOVIE: DAWN PORTER, DAVID WARREN, BOB ANGLADE, L. LEIGHTON, DONALD PLEASANCE

MOVIE: DAWN PORTER, DAVID WARREN, BOB ANGLADE, L. LEIGHTON, DONALD PLEASANCE

MOVIE: DAWN PORTER, DAVID WARREN, BOB ANGLADE, L. LEIGHTON, DONALD PLEASANCE

MOVIE: DAWN PORTER, DAVID WARREN, BOB ANGLADE, L. LEIGHTON, DONALD PLEASANCE

MOVIE: DAWN PORTER, DAVID WARREN, BOB ANGLADE, L. LEIGHTON, DONALD PLEASANCE

MOVIE: DAWN PORTER, DAVID WARREN, BOB ANGLADE, L. LEIGHTON, DONALD PLEASANCE

MOVIE: DAWN PORTER, DAVID WARREN, BOB ANGLADE, L. LEIGHTON, DONALD PLEASANCE

MOVIE: DAWN PORTER, DAVID WARREN, BOB ANGLADE, L. LEIGHTON, DONALD PLEASANCE

MOVIE: DAWN PORTER, DAVID WARREN, BOB ANGLADE, L. LEIGHTON, DONALD PLEASANCE

MOVIE: DAWN PORTER, DAVID WARREN, BOB ANGLADE, L. LEIGHTON, DONALD PLEASANCE

MOVIE: DAWN PORTER, DAVID WARREN, BOB ANGLADE, L. LEIGHTON, DONALD PLEASANCE

Vote for HANSEL COOLEY

Nov. 4th

Prestonsburg City Council

INDEPENDENT TICKET

YOUR SUPPORT APPRECIATED.

(Pol. Adv. Pd. for By Candidate)

VISIT

FLANERY & DINGUS

T.V. and ELECTRONICS

Incorporated

PRESTONSBURG, KENTUCKY

Modern Service Facilities for

RADIO, PHONO, STEREO, HI-FI, TELEVISION, MASTER T.V. SYSTEM DISTRIBUTION AMPLIFIERS and ASSOCIATED EQUIPMENT.

Where Progress Is Planned, Not Just an Accident!

Phones 886-8881 and 886-6474

PRECIOUS MEMORIES

Friday, October 24
WAYSIDE MARKET
Garrett, Ky.

Saturday, October 25
BESTWAY MARKET
Topmost, Ky.

10 a.m.-5 p.m.

2-8x10

2-5x7

8-Wallets

2-Photo Charms

\$10.50

All in color

BABIES • COUPLES • ANNIVERSARIES

DON'T MISS THIS ONE!!



Drive it Away!

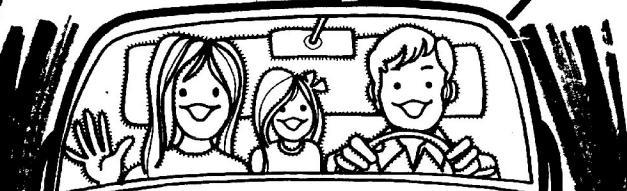

WE'RE OVERLOADED WITH GOOD USED CARS... COME IN OUR WAY AND WE'LL TRADE YOUR WAY!

1974 CADILLAC SEDAN DeVILLE. One owner, low mileage. Loaded. Tan with vinyl top and cloth interior.

1975 CHEVROLET CAMARO. One owner. Like new. 4,000 miles. Maroon with black interior.

1974 PONTIAC VENTURA. With Sprint package, bronze. Sharp.

1972 PONTIAC CATALINA. Green with vinyl top. Extra sharp. Low mileage.

1975 PONTIAC GRAND PRIX. Loaded with extras. Low mileage. Like new.

1972 PONTIAC CATALINA 4-DOOR. White, power windows, air-conditioning, new tires. One owner.

1973 OLDSMOBILE CUTLASS 4-2. One owner. Loaded. Red with white stripes, white interior, bucket seats.

Numerous Older-Model Used Cars, Ideal For Second Cars or Work Cars—All Priced To Sell!

Plenty of Other Cars, Just Right For That Second Car—All Priced To Sell.

COME IN, SEE THE NEW '76's AT PARKWAY.

SEVERAL NEW CADILLACS, OLDSMOBILES, PONTIACS & JEEPS IN STOCK.

PARKWAY MOTORS

Phone 886-3811 So. Lake Drive Prestonsburg

These Courteous Salesmen Will Be On Hand To Serve You:

• ROGER COLVIN • DENNIS BALLARD • FRANKIE MIMS • PURVIS RILEY

SAMPLE BALLOT

	Column 1 REPUBLICAN PARTY	Column 2 DEMOCRATIC PARTY	Column 3 JUDICIAL BALLOT	Column 4 QUESTIONS	Column 5 CITY BALLOT
Governor 1975 NOV. 4	Robert E. "Bob" Dale	James H. Campbell			
Lieutenant Governor 1975 NOV. 4	Charles W. Palmer	Thomas C. Stitt			
Secretary of State 1975 NOV. 4	John J. "Sonny" Blythe	Donald "Don" Stitt			
Attorney General 1975 NOV. 4	Walter H. "Bud" Whitely	Robert E. Stitt			
Auditor of Public Accounts 1975 NOV. 4	Robert E. "Bud" Whitely	Donald "Don" Stitt			
State Treasurer 1975 NOV. 4	James H. Campbell	Thomas C. Stitt			
Superintendent of Public Instruction 1975 NOV. 4	James H. Campbell	Thomas C. Stitt			
Commissioner of Agriculture 1975 NOV. 4	James H. Campbell	Thomas C. Stitt			
Clerk of the Court of Appeals 1975 NOV. 4	James H. Campbell	Thomas C. Stitt			
Railroad Commissioner 1975 NOV. 4	James H. Campbell	Thomas C. Stitt			
State Senator 1975 NOV. 4	James H. Campbell	Thomas C. Stitt			
State Representative 1975 NOV. 4	James H. Campbell	Thomas C. Stitt			
Commonwealth Attorney 1975 NOV. 4	James H. Campbell	Thomas C. Stitt			
Circuit Court Clerk 1975 NOV. 4	James H. Campbell	Thomas C. Stitt			
Circuit Judge 1975 NOV. 4	James H. Campbell	Thomas C. Stitt			
Constitutional Amendment -1 Should the General Assembly be authorized to amend the Constitution of the State of Kentucky to provide for the creation of a new judicial district in the Eastern District of Kentucky?				YES <input type="checkbox"/> NO <input type="checkbox"/>	
Constitutional Amendment -2 Should the General Assembly be authorized to amend the Constitution of the State of Kentucky to provide for the creation of a new judicial district in the Eastern District of Kentucky?				YES <input type="checkbox"/> NO <input type="checkbox"/>	
Board of Trustees CITY OF PRESTONSBURG					

The foregoing is a facsimile of the ballot as it will appear on the voting machines at Precincts Nos. 25 and 26, Floyd County, Ky., at the election to be held Nov. 4, 1975.

C. "Ollie" Robinson, Clerk
Floyd County Court

SAMPLE BALLOT

	Column 1 REPUBLICAN PARTY	Column 2 DEMOCRATIC PARTY	Column 3 JUDICIAL BALLOT	Column 4 QUESTIONS	Column 5 CITY BALLOT
Governor 1975 NOV. 4	Robert E. "Bob" Dale	James H. Campbell			
Lieutenant Governor 1975 NOV. 4	Charles W. Palmer	Thomas C. Stitt			
Secretary of State 1975 NOV. 4	John J. "Sonny" Blythe	Donald "Don" Stitt			
Attorney General 1975 NOV. 4	Walter H. "Bud" Whitely	Robert E. Stitt			
Auditor of Public Accounts 1975 NOV. 4	Robert E. "Bud" Whitely	Donald "Don" Stitt			
State Treasurer 1975 NOV. 4	James H. Campbell	Thomas C. Stitt			
Superintendent of Public Instruction 1975 NOV. 4	James H. Campbell	Thomas C. Stitt			
Commissioner of Agriculture 1975 NOV. 4	James H. Campbell	Thomas C. Stitt			
Clerk of the Court of Appeals 1975 NOV. 4	James H. Campbell	Thomas C. Stitt			
Railroad Commissioner 1975 NOV. 4	James H. Campbell	Thomas C. Stitt			
State Senator 1975 NOV. 4	James H. Campbell	Thomas C. Stitt			
State Representative 1975 NOV. 4	James H. Campbell	Thomas C. Stitt			
Commonwealth Attorney 1975 NOV. 4	James H. Campbell	Thomas C. Stitt			
Circuit Court Clerk 1975 NOV. 4	James H. Campbell	Thomas C. Stitt			
Circuit Judge 1975 NOV. 4	James H. Campbell	Thomas C. Stitt			
Constitutional Amendment -1 Should the General Assembly be authorized to amend the Constitution of the State of Kentucky to provide for the creation of a new judicial district in the Eastern District of Kentucky?				YES <input type="checkbox"/> NO <input type="checkbox"/>	
Constitutional Amendment -2 Should the General Assembly be authorized to amend the Constitution of the State of Kentucky to provide for the creation of a new judicial district in the Eastern District of Kentucky?				YES <input type="checkbox"/> NO <input type="checkbox"/>	
Board of Trustees CITY OF PRESTONSBURG					

The foregoing is a facsimile of the ballot as it will appear on the voting machine at Precinct No. 18 at the election to be held Nov. 4, 1975.

C. "Ollie" Robinson, Clerk
Floyd County Court

NOTICE TO BIDDERS
The Floyd County Board of Education will accept sealed bids for the following lunchroom equipment until 12:00 noon November 5, 1975:
One 30 qt. Mixer and Attachments for McDowell School.
For details and/or specifications call or write: Blanche E. Dugas, Floyd County Board of Education, Prestonsburg, Ky. 41653.
The Board reserves the right to reject any and all bids.
CHARLES CLARK, Supt.
Floyd County Schools
10-22-75

Betsy Layne Students Attend Safety Confab
Attending the regional high school traffic safety conference at May Lodge, October 15, from Betsy Layne High School were Richard Adkins, Jan Hall, Dale Conn, Jan Williamson and Judy Layne. The students were accompanied by their instructor, Tommy Hall.
During the one-day conference, the students learned much about alcohol and drugs, law enforcement, drivers' licensing, and high school driver education.

Interim Committees Have Some Bills Ready for Session

By PHILIP W. CONN
Director, Legislative Research Commission

Lawmakers, both old and new, will come to Frankfort next year already knowing what many of the key issues facing them will be, thanks to the work of interim legislative committees.

More than 500 meetings of committees and subcommittees during the past 14 months have produced proposed legislation on dozens of subjects. Here is a rundown of some of the key bills that have been approved for preflight for the session, which begins January 6:

The Interim Committee on Agriculture and Natural Resources has approved a bill to implement a 1965 amendment to Kentucky's Constitution requiring that the assessment value for taxing purposes of farm land be based on the land's agricultural value rather than its potentially greater value as a site for commercial or residential development. The bill would base tax assessments on a farm's gross income producing capability, which would vary with the size of the farm.

The Interim Committee on Appropriations and Revenue approved a school financing bill which would implement a concept known as "power equalization." The bill would guarantee that any school district in the state could raise the same amount of money per pupil as another district, up to a certain level using the same property tax rate, regardless of differences in property values. If property values limited the amount a poorer district could produce, the state would make up the difference between the amount raised per student in that district and the amount the same tax rate would have produced in the wealthiest county-wide district.

The Interim Committee on Cities, which visited more than 60 Kentucky communities during the interim, approved legislation to create eight regional transportation authorities throughout the state. The bill also would require the state to help local communities to qualify for federal mass transportation funds.

The Interim Committee on Education

approved a bill that would require the Department of Education to establish accountability standards for public elementary and secondary schools.

The committee approved another bill to establish regional day schools for youngsters with hearing problems and one to implement career education programs throughout the state.

The Interim Committee on Health and Welfare approved a bill to set up a general assistance program for individuals who need emergency assistance and do not qualify for other public benefits.

The Interim Committee on Judiciary approved legislation to eliminate minimum markups in the sale of alcoholic beverages and minimum prices for milk.

The committee also approved bills to compensate crime victims, establish small claims courts in Kentucky and revise the state's arbitration, probate and eminent domain laws.

The Interim Committee on Labor and Industry approved a bill that would require manufacturers to replace or refund the purchase price of any vehicle found to have a major, non-correctable defect during the first 12 months or 12,000 miles.

The Interim Committee on State Government approved a bill which would assure public access to virtually all government records not specifically closed by law.

WANTED APPLICANTS
The City of Prestonsburg is taking applications for the Police Department. The applicants must meet the following qualifications:
1. Be a citizen of the state of Kentucky.
2. Be a resident of the County for at least 6 months.
3. Be at least 21 years of age.
4. Be a high school graduate or equivalent.
We are an equal opportunity employer. Applications may be picked up at the City Clerk's office.
CITY OF PRESTONSBURG

ANNOUNCE BIRTH
Mr. and Mrs. Kenny Joe Moore, of Drift, announce the birth of their first child, a son, Alan Joe, at the Pikeville Methodist Hospital, October 12. Mrs. Moore is the former Mildred Salisbury. The maternal grandmother is Ethel Salisbury, of Hunter. The paternal grandparents are Mr. and Mrs. Joe Chester Moore, of Drift.

JOE D. WEDDINGTON
REAL ESTATE
886-3647

Vote EDWARD "TED" NAIRN Prestonsburg City Council



Your support will be greatly appreciated.
(Pol. Adv. Ed. by Candidate)

DOGS FOR SALE

Collie, Doberman, Peke-a-Poo, Samoyed,
Keeshund, German Shepherd, Toy Poodle,
Westie, Fox Terrier, Welch Terrier, Boxer.

Coral Reefs Pet Center

Prestonsburg, Ky.

SAMPLE BALLOT

Column 1	Column 2	Column 3	Column 4
REPUBLICAN PARTY GENERAL ELECTION NOVEMBER 4, 1975	DEMOCRATIC PARTY GENERAL ELECTION NOVEMBER 4, 1975	Judicial Ballot GENERAL ELECTION NOVEMBER 4, 1975	Questions GENERAL ELECTION NOVEMBER 4, 1975
Governor Vote for one	<input type="checkbox"/> Robert B. "Bud" DABE Vote for one	<input type="checkbox"/> John M. CARROLL Vote for one	
Lieutenant Governor Vote for one	<input type="checkbox"/> William W. PALMER Vote for one	<input type="checkbox"/> Thomas L. RYAN Vote for one	
Secretary of State Vote for one	<input type="checkbox"/> John WATKINS Vote for one	<input type="checkbox"/> Donald "Doc" JONES Vote for one	
Attorney General Vote for one	<input type="checkbox"/> Robert F. HENDERSON Vote for one	<input type="checkbox"/> Robert F. HENDERSON Vote for one	
Auditor of Public Accounts Vote for one	<input type="checkbox"/> Robert B. "Bud" DABE Vote for one	<input type="checkbox"/> Robert B. "Bud" DABE Vote for one	
State Treasurer Vote for one	<input type="checkbox"/> Larry B. PERKINS Vote for one	<input type="checkbox"/> Larry B. PERKINS Vote for one	
Superintendent of Public Instruction Vote for one	<input type="checkbox"/> John M. TAYLOR Vote for one	<input type="checkbox"/> John M. TAYLOR Vote for one	
Commissioner of Agriculture Vote for one	<input type="checkbox"/> J. Robert "Bud" DABE Vote for one	<input type="checkbox"/> J. Robert "Bud" DABE Vote for one	
Clerk of the Court of Appeals Vote for one	<input type="checkbox"/> James E. LAMBERT Vote for one	<input type="checkbox"/> James E. LAMBERT Vote for one	
Railroad Commissioner Vote for one	<input type="checkbox"/> James E. LAMBERT Vote for one	<input type="checkbox"/> James E. LAMBERT Vote for one	
State Senator Vote for one	<input type="checkbox"/> James E. LAMBERT Vote for one	<input type="checkbox"/> James E. LAMBERT Vote for one	
State Representative Vote for one	<input type="checkbox"/> James E. LAMBERT Vote for one	<input type="checkbox"/> James E. LAMBERT Vote for one	
Commonwealth Attorney Vote for one	<input type="checkbox"/> James E. LAMBERT Vote for one	<input type="checkbox"/> James E. LAMBERT Vote for one	
Circuit Court Clerk Vote for one	<input type="checkbox"/> James E. LAMBERT Vote for one	<input type="checkbox"/> James E. LAMBERT Vote for one	
Circuit Judge Vote for one	<input type="checkbox"/> James E. LAMBERT Vote for one	<input type="checkbox"/> James E. LAMBERT Vote for one	
Constitutional Amendment -1 Vote for one	<input type="checkbox"/> YES <input type="checkbox"/> NO	<input type="checkbox"/> YES <input type="checkbox"/> NO	
Constitutional Amendment -2 Vote for one	<input type="checkbox"/> YES <input type="checkbox"/> NO	<input type="checkbox"/> YES <input type="checkbox"/> NO	

The foregoing is a facsimile of the ballot as it will appear on the voting machine at Precinct No. 10, Floyd county, Ky., at the election to be held Nov. 4, 1975.
C. "Ollie" Robinson, Clerk
Floyd County Court

SAMPLE BALLOT

Column 1	Column 2	Column 3	Column 4
REPUBLICAN PARTY GENERAL ELECTION NOVEMBER 4, 1975	DEMOCRATIC PARTY GENERAL ELECTION NOVEMBER 4, 1975	Judicial Ballot GENERAL ELECTION NOVEMBER 4, 1975	Questions GENERAL ELECTION NOVEMBER 4, 1975
Governor Vote for one	<input type="checkbox"/> Robert B. "Bud" DABE Vote for one	<input type="checkbox"/> John M. CARROLL Vote for one	
Lieutenant Governor Vote for one	<input type="checkbox"/> William W. PALMER Vote for one	<input type="checkbox"/> Thomas L. RYAN Vote for one	
Secretary of State Vote for one	<input type="checkbox"/> John WATKINS Vote for one	<input type="checkbox"/> Donald "Doc" JONES Vote for one	
Attorney General Vote for one	<input type="checkbox"/> Robert F. HENDERSON Vote for one	<input type="checkbox"/> Robert F. HENDERSON Vote for one	
Auditor of Public Accounts Vote for one	<input type="checkbox"/> Robert B. "Bud" DABE Vote for one	<input type="checkbox"/> Robert B. "Bud" DABE Vote for one	
State Treasurer Vote for one	<input type="checkbox"/> Larry B. PERKINS Vote for one	<input type="checkbox"/> Larry B. PERKINS Vote for one	
Superintendent of Public Instruction Vote for one	<input type="checkbox"/> John M. TAYLOR Vote for one	<input type="checkbox"/> John M. TAYLOR Vote for one	
Commissioner of Agriculture Vote for one	<input type="checkbox"/> J. Robert "Bud" DABE Vote for one	<input type="checkbox"/> J. Robert "Bud" DABE Vote for one	
Clerk of the Court of Appeals Vote for one	<input type="checkbox"/> James E. LAMBERT Vote for one	<input type="checkbox"/> James E. LAMBERT Vote for one	
Railroad Commissioner Vote for one	<input type="checkbox"/> James E. LAMBERT Vote for one	<input type="checkbox"/> James E. LAMBERT Vote for one	
State Senator Vote for one	<input type="checkbox"/> James E. LAMBERT Vote for one	<input type="checkbox"/> James E. LAMBERT Vote for one	
State Representative Vote for one	<input type="checkbox"/> James E. LAMBERT Vote for one	<input type="checkbox"/> James E. LAMBERT Vote for one	
Commonwealth Attorney Vote for one	<input type="checkbox"/> James E. LAMBERT Vote for one	<input type="checkbox"/> James E. LAMBERT Vote for one	
Circuit Court Clerk Vote for one	<input type="checkbox"/> James E. LAMBERT Vote for one	<input type="checkbox"/> James E. LAMBERT Vote for one	
Circuit Judge Vote for one	<input type="checkbox"/> James E. LAMBERT Vote for one	<input type="checkbox"/> James E. LAMBERT Vote for one	
Constitutional Amendment -1 Vote for one	<input type="checkbox"/> YES <input type="checkbox"/> NO	<input type="checkbox"/> YES <input type="checkbox"/> NO	
Constitutional Amendment -2 Vote for one	<input type="checkbox"/> YES <input type="checkbox"/> NO	<input type="checkbox"/> YES <input type="checkbox"/> NO	

The foregoing is a facsimile of the ballot as it will appear on the voting machines in Precincts Nos. 7 and 35, Floyd county, Ky., at the election to be held Nov. 4, 1975.

C. "Ollie" Robinson, Clerk
Floyd County Court

SAMPLE BALLOT

Column 1	Column 2	Column 3	Column 4
REPUBLICAN PARTY GENERAL ELECTION NOVEMBER 4, 1975	DEMOCRATIC PARTY GENERAL ELECTION NOVEMBER 4, 1975	Judicial Ballot GENERAL ELECTION NOVEMBER 4, 1975	Questions GENERAL ELECTION NOVEMBER 4, 1975
Governor Vote for one	<input type="checkbox"/> Robert B. "Bud" DABE Vote for one	<input type="checkbox"/> John M. CARROLL Vote for one	
Lieutenant Governor Vote for one	<input type="checkbox"/> William W. PALMER Vote for one	<input type="checkbox"/> Thomas L. RYAN Vote for one	
Secretary of State Vote for one	<input type="checkbox"/> John WATKINS Vote for one	<input type="checkbox"/> Donald "Doc" JONES Vote for one	
Attorney General Vote for one	<input type="checkbox"/> Robert F. HENDERSON Vote for one	<input type="checkbox"/> Robert F. HENDERSON Vote for one	
Auditor of Public Accounts Vote for one	<input type="checkbox"/> Robert B. "Bud" DABE Vote for one	<input type="checkbox"/> Robert B. "Bud" DABE Vote for one	
State Treasurer Vote for one	<input type="checkbox"/> Larry B. PERKINS Vote for one	<input type="checkbox"/> Larry B. PERKINS Vote for one	
Superintendent of Public Instruction Vote for one	<input type="checkbox"/> John M. TAYLOR Vote for one	<input type="checkbox"/> John M. TAYLOR Vote for one	
Commissioner of Agriculture Vote for one	<input type="checkbox"/> J. Robert "Bud" DABE Vote for one	<input type="checkbox"/> J. Robert "Bud" DABE Vote for one	
Clerk of the Court of Appeals Vote for one	<input type="checkbox"/> James E. LAMBERT Vote for one	<input type="checkbox"/> James E. LAMBERT Vote for one	
Railroad Commissioner Vote for one	<input type="checkbox"/> James E. LAMBERT Vote for one	<input type="checkbox"/> James E. LAMBERT Vote for one	
State Senator Vote for one	<input type="checkbox"/> James E. LAMBERT Vote for one	<input type="checkbox"/> James E. LAMBERT Vote for one	
State Representative Vote for one	<input type="checkbox"/> James E. LAMBERT Vote for one	<input type="checkbox"/> James E. LAMBERT Vote for one	
Commonwealth Attorney Vote for one	<input type="checkbox"/> James E. LAMBERT Vote for one	<input type="checkbox"/> James E. LAMBERT Vote for one	
Circuit Court Clerk Vote for one	<input type="checkbox"/> James E. LAMBERT Vote for one	<input type="checkbox"/> James E. LAMBERT Vote for one	
Circuit Judge Vote for one	<input type="checkbox"/> James E. LAMBERT Vote for one	<input type="checkbox"/> James E. LAMBERT Vote for one	
Constitutional Amendment -1 Vote for one	<input type="checkbox"/> YES <input type="checkbox"/> NO	<input type="checkbox"/> YES <input type="checkbox"/> NO	
Constitutional Amendment -2 Vote for one	<input type="checkbox"/> YES <input type="checkbox"/> NO	<input type="checkbox"/> YES <input type="checkbox"/> NO	

The foregoing is a facsimile of the ballot as it will appear on the voting machines in Precincts Nos. 8, 9, 11, 12, 14, 15, 16, 17, 20, 21, 22, 23, 24, 27, 32, 33, 34, 36, 37, 38, 39, 41, 43 and 44, Floyd county, Ky., at the election to be held Nov. 4, 1975.
C. "Ollie" Robinson, Clerk
Floyd County Court

SAMPLE BALLOT

Column 1	Column 2	Column 3	Column 4
REPUBLICAN PARTY GENERAL ELECTION NOVEMBER 4, 1975	DEMOCRATIC PARTY GENERAL ELECTION NOVEMBER 4, 1975	Judicial Ballot GENERAL ELECTION NOVEMBER 4, 1975	Questions GENERAL ELECTION NOVEMBER 4, 1975
Governor Vote for one	<input type="checkbox"/> Robert B. "Bud" DABE Vote for one	<input type="checkbox"/> John M. CARROLL Vote for one	
Lieutenant Governor Vote for one	<input type="checkbox"/> William W. PALMER Vote for one	<input type="checkbox"/> Thomas L. RYAN Vote for one	
Secretary of State Vote for one	<input type="checkbox"/> John WATKINS Vote for one	<input type="checkbox"/> Donald "Doc" JONES Vote for one	
Attorney General Vote for one	<input type="checkbox"/> Robert F. HENDERSON Vote for one	<input type="checkbox"/> Robert F. HENDERSON Vote for one	
Auditor of Public Accounts Vote for one	<input type="checkbox"/> Robert B. "Bud" DABE Vote for one	<input type="checkbox"/> Robert B. "Bud" DABE Vote for one	
State Treasurer Vote for one	<input type="checkbox"/> Larry B. PERKINS Vote for one	<input type="checkbox"/> Larry B. PERKINS Vote for one	
Superintendent of Public Instruction Vote for one	<input type="checkbox"/> John M. TAYLOR Vote for one	<input type="checkbox"/> John M. TAYLOR Vote for one	
Commissioner of Agriculture Vote for one	<input type="checkbox"/> J. Robert "Bud" DABE Vote for one	<input type="checkbox"/> J. Robert "Bud" DABE Vote for one	
Clerk of the Court of Appeals Vote for one	<input type="checkbox"/> James E. LAMBERT Vote for one	<input type="checkbox"/> James E. LAMBERT Vote for one	
Railroad Commissioner Vote for one	<input type="checkbox"/> James E. LAMBERT Vote for one	<input type="checkbox"/> James E. LAMBERT Vote for one	
State Senator Vote for one	<input type="checkbox"/> James E. LAMBERT Vote for one	<input type="checkbox"/> James E. LAMBERT Vote for one	
State Representative Vote for one	<input type="checkbox"/> James E. LAMBERT Vote for one	<input type="checkbox"/> James E. LAMBERT Vote for one	
Commonwealth Attorney Vote for one	<input type="checkbox"/> James E. LAMBERT Vote for one	<input type="checkbox"/> James E. LAMBERT Vote for one	
Circuit Court Clerk Vote for one	<input type="checkbox"/> James E. LAMBERT Vote for one	<input type="checkbox"/> James E. LAMBERT Vote for one	
Circuit Judge Vote for one	<input type="checkbox"/> James E. LAMBERT Vote for one	<input type="checkbox"/> James E. LAMBERT Vote for one	
Constitutional Amendment -1 Vote for one	<input type="checkbox"/> YES <input type="checkbox"/> NO	<input type="checkbox"/> YES <input type="checkbox"/> NO	
Constitutional Amendment -2 Vote for one	<input type="checkbox"/> YES <input type="checkbox"/> NO	<input type="checkbox"/> YES <input type="checkbox"/> NO	

The foregoing is a facsimile of the ballot as it will appear on the voting machines in Precincts Nos. 28, 29, 30, 31, 40 and 42, Floyd county, Ky., at the election to be held Nov. 4, 1975.

C. "Ollie" Robinson, Clerk
Floyd County Court

Girl Scout News

Junior Troop 65, of Auxier, and 864, of Wayland, attended the Indian POW in Pike County, August 30. They were invited to participate in the dances and enjoyed it thoroughly. Leaders are Eula Ferguson and Novella Froman.

A booth sponsored by Floyd Federal Savings and Loan was set up at the Floyd County Fair. It depicted a number of aspects of Girl Scouting. Thanks to Floyd Federal and to Mr. and Mrs. Howard Ferguson who set it up.

Area 4 Semi-Area Association meeting was held at the Pikeville, Christian Church, Sept. 17. Attending from Floyd county was Lila DeRossett, Dolores Smith, Coleen Reffitt, Betty May, Diantha Hodges, Nell Lawson, and Sandy Patton, Field Director.

Mrs. Diana Hodges, of Drift, and Mrs. Betty May, of Langley, will represent Floyd county as delegates to the council meeting in Lexington, October 13, replacing Mrs. Lila DeRossett and Mrs. Coleen Reffitt, 1974 delegates.

Mrs. Geneva Murray, a leader in the Girl Scout movement since 1916, will be guest speaker. Troops are urged to make centerpieces for the many tables, using as the theme of the bicentennial.

There will be a Camp Gold Conference Oct. 31-November 2, at Camp Chat-tarawha. Fee is \$5.00. This is for all college scouts and students interested in starting or joining a campus scout group at your school. Come, relax, and have fun!

Taking advantage of the Junior Leader training during September at Pikeville were Nell Lawson and Kay Cooley, of Prestonsburg, and at Paintsville, Lorraine Prater and Elmina Nelson, of West Prestonsburg, and scouts, Tammy Nelson and Rebecca Prater.

Receiving Brownie Leader training in Pikeville were Mrs. Sue DeRossett and Mrs. Amanda Hall, of Gohs-Roberts, Sept. 22.

A public relations training was held at Camp Chatterawha, Sept. 15. Attending from Floyd county were Miss Beverly May, Mrs. Coleen Reffitt, and Mrs. Sandy Patton, all of Langley.

The Junior Girl Scout troop from West Prestonsburg attended a Patrol Leaders' Workshop at the Paintsville Library, Sept. 20, given by Field Director Sandy Patton, of Langley. Scouts attending were Tammy Nelson, Melissa Adams, Rebecca Prater, Lora Hackworth, Romona McKinney, Gail Prater, and Sandy Leckrone. Leaders attending were Elmina Nelson and Lorraine Prater. Leaders Dolores Smith and Mary Hinchman took Cadette Troop 228 camping for the week-end, Sept. 26 to 28, at Masters's 18, in Lexington.

Approximately 200 girls attended the Win, Place and Show event sponsored by the Scott County Service Unit. The following Cadettes from Floyd Co. enjoying the horses were Kimberly DeRossett, Cheri Hinchman, Annita Smith, Sherry Watkins, Jennifer Prasure, Lois Hutchinson, and Susan Holbrook.

Brownie Troop 486, and leader, Judith Hackworth, wish to thank David Mar-cum, representative of Woodmen of the World Insurance, for the American flag donated to them.

The Floyd County Scouts will be marching in the Red, White, Blue Parade, Oct. 25, at 2 p.m. We will meet in the vicinity of the Eagles' Club, at approximately 1 o'clock.

The first Service Unit meeting for Floyd County this fall was held at the Allen Methodist Church, Sept. 4. The business meeting was conducted by Sandy Patton, field director. Attending were First Class Cadette Kimberly DeRossett to "baby sit," C.I.T., Beverly May, Junior Leaders Bonnie Spencer, Margaret Tackett, Elmina Nelson, Eula Ferguson, Novella B. Froman, Nell Lawson, Caroline Owens, Betty May, and Liz Conley. Senior Leader Sue Frost.

Brownie Leaders Judy Hackworth, Shirley Combs, and Barbara Mosley, Cadette Leaders Mary Hinchman and Dolores Smith, and Service Unit Chairman Lila DeRossett, Day Camp Director Sue Frost reported on Day Camp, and leaders were asked to contact their scouts and parents about where they would prefer Day Camp in 1976, and what type of transportation they wished to use. Field Director Sandy Patton reminded everyone that since the passing of the Youth Camp Safety Act, any troop planning to go camping, must have a nurse or a qualified First Aider with them during camp.

There was a Cadette Leader Training, Oct. 16, Floyd County Library.

Two International workshops will be conducted, October 30, 10 a.m. to 12 p.m. and 7 p.m. to 9 p.m., in the Floyd County Library. Leaders please try to attend one of them.

Any adult or Scout that was planning for the December 1976 trip to Mexico for two weeks, must notice the change in date to July 1976. Please contact Lila DeRossett or Sandy Patton for more details.

There are two more Brownie patches available for the Brownies to earn. They are Out-of-Doors and Safety. Contact Sandy Patton for the forms and also the forms for the International Patch and the 3 B's patch. Ideas for two more patches are also being asked for.

Attending the October Service Unit meetings at Allen Methodist Church were Field Director Sandy Patton, Service Unit Chairman Lila DeRossett, Elmina Nelson, Judy Hackworth, Lila Hatfield, Caroline Owens, Kay Cooley, Gaye Hatfield, Queta Plenor, Eula Ferguson, Betty May, Sue Frost, Amanda Hall, Nancy Roberts, Parcella Collins, Velva Lee Dixon, and Cadette Kim DeRossett, who baby sat. The next meeting is November 6 at 7 p.m.

Representative for the Girl Scouts at the Red, White, & Blue parade meeting Sept. 22 was Mrs. Kay Cooley, of Prestonsburg, Junior Leader.

SAMPLE BALLOT

SAMPLE BALLOT

LEADER

SAMPLE BALLOT

[illegible]

C. "Offie" Robinson, Clerk
Elbert County Court

C. "Ode" Robinson, Clerk
Elwood County Court

Piggly Wiggly ...

COMPARE AND SAVE!!!

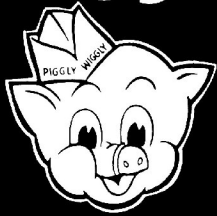

**PIGGLY WIGGLY
GLADLY ACCEPTS
FEDERAL FOOD
STAMPS**

Swift's Premium
FRANKS All-Meat or Beef 12-Oz. Pkg. **69¢**
Buzz
BUTTERED STEAK 20-Oz. Pkg. **\$1.59**
Hi-Liner Seabrand
Breaded Select
OYSTERS 14-Oz. Pkg. **\$1.29**

BONUS SPECIAL
No. 1
2% MILK
Gallon Jug **89¢**
With One Bonus Booklet
You Save 68¢

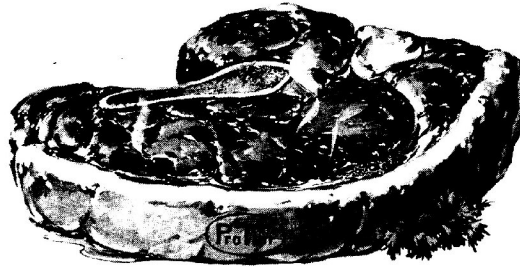

Swift's

SIRLOIN STEAK

Swift Pro-Ten Steak

T-BONE ...lb. **\$2.09**

lb. **\$1.79**

CHICKEN LIVER ...lb. **79¢**

BONUS SPECIAL
No. 3
Valleydale Sliced BACON
12-Oz. Pack **79¢**
With One Bonus Booklet
You Save 80¢

BONUS SPECIAL
No. 4
Piggly Wiggly GRADE A MEDIUM EGGS
Dozen **9¢**
With One Bonus Booklet
You Save 62¢

BONUS SPECIAL
No. 5
Blue Bonnet MARGARINE
Whipped 6-Stick
1-Lb. **1¢**
With 1 Bonus Booklet
You Save 72¢

BONUS SPECIAL
No. 6
Piggly Wiggly PAPER TOWELS
2 Jumbo Rolls **29¢**
With 1 Bonus Booklet
You Save 49¢

ALKA SELTZER
36 Ct. Bottle **99¢**

SNOWDRIFT SHORTENING
3-Lb. Can **\$1.59**

KOUNTY KIST SWEET PEAS
17-Oz. Cans **\$1**

HUNT'S CATSUP
32-Oz. Bottle **79¢**

STOKELY'S BARVARIAN SAUERKRAUT
17-Oz. Cans **\$1**

PILLSBURY BUNDT CAKE MIX
27-Oz. Box **99¢**

HUNT'S WHOLE TOMATOES 15 1/2-Oz. Cans **\$1**
PLANTER'S PEANUT BUTTER 28-Oz. Jar **\$1.39**

JENO'S FROZEN PIZZA 4 Varieties 13 1/2-Oz. Pizza **79¢**

BONUS SPECIALS
for Bonus-Savings!

A bonus-bonus worth checking out. Your favorite Brands featured for pennies...plus one, filled S&H 'Bonus-Specials' Book (30 Big Ten stamps). A brand new...grand new reason to save your favorite stamps! Come in for your 'Bonus-Specials' Book today. It's free!

GARDEN FRESH PRODUCE
HEAD LETTUCE ...3 for **\$1**
IDAHO POTATOES 10-Lb. Bag **99¢**
FLORIDA ORANGES 5-Lb. Bag **55¢**

Piggly Wiggly TRASH BAGS
10 Ct. Box 30-Gal. **79¢**

Farmbest NOVELTIES 6 Pk. **69¢**
Cones Sandwich Heath Creamies and Pixie Pie

FARMBEST SKIM MILK 1/2 Gal. **69¢**

COFFEE Chase and Sanborne 2-Lb. Can **\$2.49**
POT PIES Morton Chicken, Turkey and Beef 5 8-Oz. Pies **\$1**

STORE HOURS
Monday thru Saturday—9 a.m. till 9 p.m.
Sunday, 10 a.m. to 9 p.m.



You're Better Fed/Money Ahead...

SPECIAL!
SUGAR
5 Lb. Bag
99¢
LIMIT TWO WITH ORDER.

IGA

Oxydol
BLEACHES AS IT WASHES

10¢ Off Label
Oxydol
49-oz. box
99¢

Smucker's Hamburger
Dill Slices
32-oz. jar
49¢

Kraft Deluxe
Macaroni Dinner
14-oz. box
49¢

TableFresh
Jonathan Apples
4-lb. bag
39¢

Pillsbury
Buttermilk
Biscuits
6-pk.
69¢

Kraft
6 Stick Miracle
Margarine
1-lb. pkg.
49¢

TableRite
Large Eggs
69¢ dozen

Armour Veri-Best
Pork Loin
First Cut Chops
lb.
1.39

TableRite
Ice Milk
1/2 gallon
79¢
Vanilla, Chocolate, Strawberry, Neapolitan

Banquet
Pot Pies
8-oz. box
4.19
Chicken, Beef, Turkey



Armour Veri-Best Pork Loin Rib Chops . . . lb. **1.59**
Armour Veri-Best Pork Loin Top Loin Chops . . . lb. **1.69**
Armour Veri-Best Pork Loin Country Style Ribs . . . lb. **1.39**
Armour Star Pork Loin Roast . . . Lb. **1.39**
Armour Star Lunch Meats . . . 12 oz. pkg. **89¢**
Armour Whole Hams . . . Lb. **1.29**
Armour Half Hams . . . Lb. **1.39**
Armour Sliced Ham . . . Lb. **1.59**
Mounds and Almond Joy Peter Paul Candy . . 9 for **9.19**
Peter Paul Caravelle . . . 9 for **9.19**
Peter Paul No Jelly . . 9 for **9.19**
Peter Paul Power House . . . 9 for **9.19**

Table Treat Sugar or Plain Cake Donuts . . . 12 pkgs. **2.89¢**
Kraft Mayonnaise . . . 16-oz. jar **59¢**
Kraft Kool-Aid 4 Flavors Peanut Spread . . . 12-oz. jar **59¢**
Kraft French Dressing . . . 8 oz. bottle **39¢**
Kraft Italian Dressing . . . 8 oz. bottle **45¢**
Three Minute Quick Oats . . . 18-oz. pkg. **2.95¢**
Carnation Instant Milk . . . 8 qt. box **1.69**
Log Cabin Syrup . . . 24 oz. bottle **1.19**

Campbell's **TOMATO SOUP** 10-Oz. Can **5 for \$1.00**
PEPSI OR COKE 14-Oz. Bottles 8-Pack **\$1.29** PLUS BOTTLES

TableFresh Green Cabbage . . . lb. **12¢**
TableFresh Yellow Onions . . . 3-lb. bag **49¢**
TableFresh No. 1 Yams . . . 2-lb. bag **39¢**
TableFresh Florida Oranges . . . 5-lb. bag **79¢**
Chicken of the Sea Chunk Lite Tuna . . . 6-oz. can **59¢**
Bufferin . . . 100 ct. bottle **1.19**
25¢ Off Label Ultra Brite . . . 7-oz. tube **79¢**
4-oz. Free Listerine . . . 24-oz. bottle **1.09**
12 Free Effident . . . 72 ct. bottle **1.09**
Orange & Grapefruit Kraft Fresh Juices 64-oz. bottle **89¢**

American and Pimento Kraft Singles . . . 12-oz. pkg. **99¢**
Kraft Shredded Mozzarella . . . 8-oz. pkg. **79¢**
Delmonico Thin Spaghetti . . . 3-lb. pkg. **99¢**
Contadina Tomato Puree . . . 15-oz. can **2 for 69¢**
Contadina Tomato Sauce . . . 8-oz. can **5 for 89¢**

Pumpkin and Mince Banquet Pies . . . 20-oz. box **55¢**
Green Giant Sweet Peas & Niblets Corn Vegetables . . . 10-oz. pkg. **3.19**
Banquet Beef, Chicken, Turkey Pot Pies . . . 8-oz. box **4.19**
All Flavor, Kellogg's Pop Tarts . . . 11-oz. box **2.97¢**
Royal Cheese Cake . . . 11-oz. box **65¢**

THOMPSON'S
MARTIN

IGA

FOODLINER
PRESTONSBURG

Wednesday, October 22, 1975

The Floyd County Times

Section Four, Page Three

165.00	1662 O. E. Stanley	749.10	16790 Lorene Conn	277.09	16881 Bowman Products Division Inv. C7835153	35.64	16928 Joe C. Moore	608.83
136.83	16463 Sam Stephens	589.21	16791 Nellie Conn	186.59	16882 Brock McVey Refrigeration Supply Co.	363.08	16927 Earl Moore	490.26
117.90	16464 Anna Sue Stumbo	781.70	16792 Mary Corder	198.00	16883 Burton Industrial & Mine Supply	144.00	16928 Pam Nance	245.41
841.75	16465 Lloyd Stumbo	891.75	16793 Patsy Sue Crisp	209.73	16884 Carrington Dist. Co. Order 74181	39.80	16929 Marcus Owens	706.16
140.29	16466 Anna Jean Tackett	345.90	16794 Claudia Curry	230.72	16885 Central School Supply Co.	2,248.65	16930 Russell Parsons	445.70
316.09	16467 Stafford Tackett	405.57	16795 Yaye V. Dugins	252.30	16886 Cook Corporation	716.82	16931 Betty Ann Phillips	318.23
10.00	16468 Thomas Tackett	878.69	16796 Cynthia Dove	230.93	16887 Corner Instructional Media	330.00	16932 Herbert Prater	760.54
11.08	16469 Freddie Turner	585.78	16797 Pearl Ellis	323.72	16888 Del Chemical Corp.	2,268.51	16933 Perry Prater	445.58
14.80	16470 Linda Wallen	145.15	16798 Darces Fannin	235.38	16889 Deneco Educational Corp., Inv. 817202	75.55	16934 Walcutt Reynolds Jr.	54.58
125.00	16471 William L. Wells	135.83	16799 Susan Frazier	224.49	16890 A. B. Dick Products Co.	229.33	16935 Benne Rose	577.41
100.00	16472 Frances Brannan	125.83	16800 Emma Gayle	252.30	16891 Division of Surplus Property, Inv. 04343	32.70	16936 Willie Sexton	234.94
180.00	16473 Charles Burke	122.59	16801 Brookline Gearheart	252.30	16892 Durham Printing & Offset Co., Inv. 2266	49.50	16937 Luther Shell	267.27
5.53	16474 Katherine Faulkner	135.83	16802 Mary Gearheart	235.66	16893 East Kentucky Auto Parts, Inc.	726.88	16938 John W. Shepherd	672.02
183.00	16475 Effert Hall	125.00	16803 Mavis Gearheart	197.65	16894 Eastern Kentucky Educational Dev. Corp.	2,448.25	16939 John M. Slope	512.88
10.00	16476 Orbie Hamilton	57.24	16804 Brenda Gray	206.17	16895 VOID		16940 Joyce Slope	312.18
10.00	16477 Eugene Hopkins	90.06	16805 Imogene Hackworth	66.76	16896 Educational Record Sales, Inc. Inv. 82308	42.93	16941 Richmond Slope	445.33
10.00	16478 Daniel Lee	45.41	16806 Mable Hackworth	239.26	16897 Encyclopedia Britannica Educational Corp.	1,260.80	16942 O. E. Stanley	704.77
403.34	16479 Clinton Little	143.24	16807 Ella Ruth Hall	278.48	16898 Elliott Gask & Electric Co., Inc.	1,294.61	16943 Sam Stephens	557.21
39.81	16480 Raymond Manuel	143.24	16808 Melvina Hall	238.22	16899 Ben Franklin Store	1.00	16944 Anna Sue Stumbo	747.26
324.11	16481 Bobbie Lynn Moore	65.41	16809 Clara Harris	272.76	16900 Fountain Corner Drug, Invoices	7.07	16945 Lloyd Stumbo	942.57
14.25	16482 Bonnie Newsome	84.58	16810 Sadie Hayes	207.42	16901 Gaylord Bros. Inc.	478.90	16946 Anna Jean Tackett	330.47
1,873.92	16483 Charles Smallwood	114.67	16811 Ernest Hooks	233.98	16902 General Sales Co., Inc. Invoices	3,386.00	16947 Stafford Tackett	436.99
299.32	16484 Jimmy Woods	117.96	16812 Melvina Howell	272.76	16903 Lloyd Stumbo	1,038.20	16948 Thomas Tackett	702.93
10.50	16485 Benjamin Yates	133.83	16813 Susan Howell	252.38	16904 Clark Insurance Agency, Inc.	201.27	16949 Freddie Turner	163.69
370.10	16486 Willard Smith	114.67	16814 Elfrida Isaac	167.24	16905 Hancock & Co. Diploma	1.19	16950 Linda Wallen	143.48
2.35	16487 William C. Bates	88.99	16815 Linda Jones	100.17	16906 Harper & Row Publishers, Inc. Ord. 9674	366.60	16951 Dorothy Wilman	877.07
183.00	16488 Vickie Bryant	185.75	16816 Lorena Johnston	176.00	16907 Hatten Insurance Service, Policy 5597290	395.00	16952 William L. Wells	536.86
3447.70	16489 Linda Couch	101.83	16817 Mildred Johnson	158.03	16908 Thomas Hereford Co., Inv. 10645	31.96	16953 Gwendolyn Clee Bates	241.72
814.37	16490 Shirley Dugins	174.64	16818 Minnie Justice	231.91	16909 Charles Heronimus, MD, Bus. Dir. Physicals	25.00	16954 Vickie Bryant	206.17
1,210.72	16491 Judy Ferguson	14.64	16819 Nancy Justice	212.17	16910 Home Office Supply Co. Invoices	971.60	16955 Linda Couch	228.78
5,352.41	16492 Inogene Hackworth	142.55	16820 Jack Lafferty	234.11	16911 Hughes Garage, Inv. 12010	22.10	16956 Shirley M. Dugins	241.72
1,218.92	16493 Margaret Gaye Hatfield	100.35	16821 Della Marsh Lafferty	177.80	16912 Huntington Laboratories, Inc. Inv. 838557	1,038.20	16957 Judy Ferguson	188.06
621.77	16494 Marjorie Love	141.46	16822 Margot Lee	254.42	16913 Intestate Printers & Publishers Inc.	434.52	16958 Inogene Hackworth	246.57
391.80	16495 Greta Gay Newsome	174.64	16823 Lovaan Lewis	165.25	16914 Intestate Printing & Publishers Inc.	234.52	16959 Margaret Gay Hatfield	246.57
353.36	16496 Donna Rice	117.94	16824 Robert Lewis	217.75	16915 J. S. Latta, Inv. 02208	73.33	16960 Marjorie Love	207.81
2,822.83	16497 Felix Bolen	134.66	16825 Vivian Davis Martin	212.12	16916 Laxton Ray Allen, Sheriff's Settlement	150.00	16961 Marjorie Love	238.12
81.59	16498 Frances Brannan	223.24	16826 Vivian Davis Martin	212.12	16917 Lloyds Hardware	94.04	16962 Greta Gay Newsome	168.06
1,022.08	16499 Charles Burke	250.48	16827 Vivian Davis Martin	267.26	16918 Lloyds Hardware	94.04	16963 Donna Rice	156.20
10.95	16500 Alan Collett, Jr.	242.31	16828 Vivian Davis Martin	267.26	16919 Lloyds Hardware	94.04	16964 Sharon Kay Mitchell	54.08
45,812.00	16501 Brenda Elliott	253.73	16829 Vivian Davis Martin	267.26	16920 Lloyds Hardware	94.04	16965 Marjorie Love	167.56
134.62	16502 Kenneth Elliott	335.03	16830 Vivian Davis Martin	267.26	16921 Lloyds Hardware	94.04	16966 Keith Anderson	323.62
5.70	16503 Katherine E. Faulkner	253.73	16831 Vivian Davis Martin	267.26	16922 Lloyds Hardware	94.04	16967 Carolyn Brannan	58.95
13.50	16504 Haia Mae Hale	133.84	16832 Vivian Davis Martin	267.26	16923 Lloyds Hardware	94.04	16968 Joyce Slope	143.15
20.89	16505 Della Hall	149.64	16833 Vivian Davis Martin	267.26	16924 Lloyds Hardware	94.04	16969 Dolores Caullin	34.23
672.22	16506 Effert Hall	101.83	16834 Vivian Davis Martin	267.26	16925 Lloyds Hardware	94.04	16970 John M. Slope	289.81
480.00	16507 Della Hall	101.83	16835 Vivian Davis Martin	267.26	16926 Lloyds Hardware	94.04	16971 Patsy H. Collins	30.00
307.00	16508 James Hall	72.63	16836 Vivian Davis Martin	267.26	16927 Lloyds Hardware	94.04	16972 Phillip Collins	143.15
37.49	16509 Della Hall	238.71	16837 Vivian Davis Martin	267.26	16928 Lloyds Hardware	94.04	16973 Duna Combs	107.16
307.00	16510 Charles Hamilton	275.50	16838 Vivian Davis Martin	267.26	16929 Lloyds Hardware	94.04	16974 Margaret Compton	84.93
359.50	16511 Eugene Hopkins	275.50	16839 Vivian Davis Martin	267.26	16930 Lloyds Hardware	94.04	16975 Benne Rose	228.41
7.71	16512 Della Hall	275.50	16840 Vivian Davis Martin	267.26	16931 Lloyds Hardware	94.04	16976 Duna Combs	107.16
10.75	16513 Della Hall	275.50	16841 Vivian Davis Martin	267.26	16932 Lloyds Hardware	94.04	16977 Phillip Collins	143.15
831.60	16514 Della Hall	275.50	16842 Vivian Davis Martin	267.26	16933 Lloyds Hardware	94.04	16978 Duna Combs	107.16
119.72	16515 Della Hall	275.50	16843 Vivian Davis Martin	267.26	16934 Lloyds Hardware	94.04	16979 Margaret Compton	84.93
16.00	16516 Della Hall	275.50	16844 Vivian Davis Martin	267.26	16935 Lloyds Hardware	94.04	16980 Benne Rose	228.41
2,107.64	16517 Della Hall	275.50	16845 Vivian Davis Martin	267.26	16936 Lloyds Hardware	94.04	16981 Duna Combs	107.16
109.29	16518 Della Hall	275.50	16846 Vivian Davis Martin	267.26	16937 Lloyds Hardware	94.04	16982 Phillip Collins	143.15
18.82	16519 Della Hall	275.50	16847 Vivian Davis Martin	267.26	16938 Lloyds Hardware	94.04	16983 Duna Combs	107.16
273.02	16520 Della Hall	275.50	16848 Vivian Davis Martin	267.26	16939 Lloyds Hardware	94.04	16984 Margaret Compton	84.93
74.80	16521 Della Hall	275.50	16849 Vivian Davis Martin	267.26	16940 Lloyds Hardware	94.04	16985 Benne Rose	228.41
228.70	16522 Della Hall	275.50	16850 Vivian Davis Martin	267.26	16941 Lloyds Hardware	94.04	16986 Duna Combs	107.16
7.80	16523 Della Hall	275.50	16851 Vivian Davis Martin	267.26	16942 Lloyds Hardware	94.04	16987 Phillip Collins	143.15
1,423.46	16524 Della Hall	275.50	16852 Vivian Davis Martin	267.26	16943 Lloyds Hardware	94.04	16988 Duna Combs	107.16
114.83	16525 Della Hall	275.50	16853 Vivian Davis Martin	267.26	16944 Lloyds Hardware	94.04	16989 Margaret Compton	84.93
213.91	16526 Della Hall	275.50	16854 Vivian Davis Martin	267.26	16945 Lloyds Hardware	94.04	16990 Benne Rose	228.41
684.75	16527 Della Hall	275.50	16855 Vivian Davis Martin	267.26	16946 Lloyds Hardware	94.04	16991 Duna Combs	107.16
230.00	16528 Della Hall	275.50	16856 Vivian Davis Martin	267.26	16947 Lloyds Hardware	94.04	16992 Phillip Collins	143.15
10.00	16529 Della Hall	275.50	16857 Vivian Davis Martin	267.26	16948 Lloyds Hardware	94.04	16993 Duna Combs	107.16
1,102.64	16530 Della Hall	275.50	16858 Vivian Davis Martin	267.26	16949 Lloyds Hardware	94.04	16994 Margaret Compton	84.93
309.17	16531 Della Hall	275.50	16859 Vivian Davis Martin	267.26	16950 Lloyds Hardware	94.04	16995 Benne Rose	228.41
142.50	16532 Della Hall	275.50	16860 Vivian Davis Martin	267.26	16951 Lloyds Hardware	94.04	16996 Duna Combs	107.16
94.86	16533 Della Hall	275.50	16861 Vivian Davis Martin	267.26	16952 Lloyds Hardware	94.04	16997 Phillip Collins	143.15
70.18	16534 Della Hall	275.50	16862 Vivian Davis Martin	267.26	16953 Lloyds Hardware	94.04	16998 Duna Combs	107.16
80.70	16535 Della Hall	275.50	16863 Vivian Davis Martin	267.26	16954 Lloyds Hardware	94.04	16999 Margaret Compton	84.93
12.33	16536 Della Hall	275.50	16864 Vivian Davis Martin	267.26	16955 Lloyds Hardware	94.04	17000 Benne Rose	228.41
24.78	16537 Della Hall	275.50	16865 Vivian Davis Martin	267.26	16956 Lloyds Hardware	94.04	17001 Duna Combs	107.16
17.24	16538 Della Hall	275.50	16866 Vivian Davis Martin	267.26	16957 Lloyds Hardware	94.04	17002 Phillip Collins	143.15
30.00	16539 Della Hall	275.50	16867 Vivian Davis Martin	267.26	16958 Lloyds Hardware	94.04	17003 Duna Combs	107.16
30.00	16540 Della Hall	275.50	16868 Vivian Davis Martin	267.26	16959 Lloyds Hardware	94.04	17004 Margaret Compton	84.93
30.00	16541 Della Hall	275.50	16869 Vivian Davis Martin	267.26	16960 Lloyds Hardware	94.04	17005 Benne Rose	228.41
30.00	16542 Della Hall	275.50	16870 Vivian Davis Martin	267.26	16961 Lloyds Hardware	94.04	17006 Duna Combs	107.16
30.00	16543 Della Hall	275.50	16871 Vivian Davis Martin	267.26	16962 Lloyds Hardware	94.04	17007 Phillip Collins	143.15
30.00	16544 Della Hall	275.50	16872 Vivian Davis Martin	267.26	16963 Lloyds Hardware	94.04	17008 Duna Combs	107.16
30.00	16545 Della Hall	275.50	16873 Vivian Davis Martin	267.26	16964 Lloyds Hardware	94.04	17009 Margaret Compton	84.93
30.00	16546 Della Hall	275.50	16874 Vivian Davis Martin	267.26	16965 Lloyds Hardware	94.04	17010 Benne Rose	228.41
30.00	16547 Della Hall	275.50	16875 Vivian Davis Martin	267.26	16966 Lloyds Hardware	94.04	17011 Duna Combs	107.16
30.00	16548 Della Hall	275.50	16876 Vivian Davis Martin	267.26	16967 Lloyds Hardware	94.04	17012 Phillip Collins	143.15
30.00	16549 Della Hall	275.50	16877 Vivian Davis Martin	267.26	16968 Lloyds Hardware	94.04	17013 Duna Combs	107.16
30.00	16550 Della Hall	275.50	16878 Vivian Davis Martin	267.26	16969 Lloyds Hardware	94.04	17014 Margaret Compton	84.93
30.00	16551 Della Hall	275.50	16879 Vivian Davis Martin	267.26	16970 Lloyds Hardware	94.04	17015 Benne Rose	228.41
30.00	16552 Della Hall	275.50	16880 Vivian Davis Martin	267.26	16971 Lloyds Hardware	94.04	17016 Duna Combs	107.16
30.00	16553 Della Hall	275.50	16881 Vivian Davis Martin	267.26	16972 Lloyds Hardware	94.04	17017 Phillip Collins	143.15
30.00	16554 Della Hall	275.50	16882 Vivian Davis Martin	267.26	16973 Lloyds Hardware	94.04	17018 Duna Combs	107.16
30.00	16555 Della Hall	275.50	16883 Vivian Davis Martin	267.26	16974 Lloyds Hardware	94.04	17019 Margaret Compton	84.93
30.00	16556 Della Hall	275.50	16884 Vivian Davis Martin	267.26	16975 Lloyds Hardware	94.04	17020 Benne Rose	228.41
30.00	16557 Della Hall	275.50	16885 Vivian Davis Martin	267.26	16976 Lloyds Hardware	94.04	17021 Duna Combs	107.16
30.00	16558 Della Hall	275.50	16886 Vivian Davis Martin	267.26	16977 Lloyds Hardware	94.04	17022 Phillip Collins	143.15
30.00	16559 Della Hall	275.50	16887 Vivian Davis Martin	267.26	16978 Lloyds Hardware	94.04	17023 Duna Combs	107.16
30.00	16560 Della Hall	275.50	16888 Vivian Davis Martin	267.26	16979 Lloyds Hardware	94.04	17024 Margaret Compton	84.93
30.00	16561 Della Hall	275.50	16889 Vivian Davis Martin	267.26	16980 Lloyds Hardware	94.04	17025 Benne Rose	228.41
30.00	16562 Della Hall	275.50	16890 Vivian Davis Martin	267.26	16981 Lloyds Hardware	94.04	17026 Duna Combs	107.16
30.00	16563 Della Hall	275.50	16891 Vivian Davis Martin	267.26	16982 Lloyds Hardware	94.04	17027 Phillip Collins	143.15
30.00	16564 Della Hall	275.50	16892 Vivian Davis Martin	267.26	16983 Lloyds Hardware	94.04	17028 Duna Combs	107.16
30.00	16565 Della Hall	275.50	16893 Vivian Davis Martin	267.26	16984 Lloyds Hardware	94.04	17029 Margaret Compton	84.93
30.00	16566 Della Hall	275.50	16894 Vivian Davis Martin	267.26	16985 Lloyds Hardware	94.04	17030 Benne Rose	228.41
30.00	16567 Della Hall	275.50	16895 Vivian Davis Martin	267.26	16986 Lloyds Hardware	94.04	17031 Duna Combs	107.16
30.00	16568 Della Hall	275.50	16896 Vivian Davis Martin	267.26	16987 Lloyds Hardware	94.04	17032 Phillip Collins	143.15
30.00	16569 Della Hall	275.50	16897 Vivian Davis Martin	267.26	16988 Lloyds Hardware	94.04	17033 Duna Combs	107.16
30.00	16570 Della Hall	275.50	16898 Vivian Davis					

17270 Austin A. Johnson	86.42	17038 Allen Water Commission, Sept. Utilities	369.36	17194 Wayland Gulf, gas	205.49	17565 Gertrude Rose	119.43
17271 Millard Johnson	117.27	17039 Auxier Rd. Gas Co., Inc. Sept. services	83.34	17195 Wells Ashland, gas	282.25	17566 Carolyn Stone	97.04
17272 Orlan Jones	119.56	17040 Auxier Water, Sept. Utilities	37.17	17196 Hunters Gulf, gas	182.53	17567 Janice Stone	289.81
17273 Imogene Kidd	169.15	17041 Barnes' Transportation, Sept. Utilities	119.78	17197 Tom Roberts, Texas, gas	35.00	17568 Walter Scott Stone	254.97
17274 David Layne	89.40	17042 Beaver Elkhorn Water Dist., Sept. Utilities	535.14	17198 Blue Cross Blue Shield, Oct. Billing	646.38	17569 Danny Stephens	48.00
17275 Gloria Layne	186.17	17043 Big Sandy RECC, Sept. Utilities	349.12	17199 Floyd Co. Bd. of Ed. NYC Transfer Funds	9,041.00	17570 Carol Ann Stratton	45.00
17276 Clinton Little	180.78	17044 Columbia Gas of Ky., Inc. Sept. Utilities	76.63	17200 Floyd Co. Bd. of Ed. Special Voted Tax Bldg. Fund	2,817.66	17571 Elizabeth S. Tallent	90.00
17277 Zeda Martin	243.67	17045 Equitable Gas Co., Sept. Utilities	140.86	17398 Eula Conley, Contract driver	799.40	17572 Paul David Tackett	29.87
17278 Jake Meade	150.33	17046 Francis Water Co., Sept. Utilities	5.46	17400 Fred Conn, Contract driver	310.00	17573 Elizabeth L. Wallen	32.00
17279 Joe Meade	160.30	17047 Inland Gas Co., Inc. Sept. Utilities	5.46	17401 Roberta Frausser, Contract driver	305.00	17574 Linda C. Wallen	29.87
17281 J. R. Miller	180.30	17048 Kentucky Power Co., Sept. Utilities	57.49	17402 Maxine Kinney, Contract driver	430.00	17575 Elizabeth Sue Wells	50.00
17282 Curtis Moore	160.30	17049 Martin Gas Co., Sept. Utilities	178.58	17403 Gwendolyn Lafayette, Contract driver	338.40	17576 Billie Joyce White	157.63
17283 A. J. McCoy	22.85	17050 Martin Water Co., Sept. Utilities	128.44	17404 Kelly Layne, Contract driver	200.00	17577 Felix White	150.07
17284 Gary Newman	81.32	17051 Mike Little Gas Co., Inc. Sept. Utilities	128.44	17405 Joe W. Lewis, Contract driver	260.00	17578 Frances Brannan	212.06
17285 Clinton Newsome	190.71	17052 Mountain Investment, Sept. Utilities	135.32	17406 Wm. O. Nelson, Contract driver	591.48	17579 Charles Burke	239.33
17286 Earl D. Ousley	190.71	17053 Mud Creek Water Dist., Sept. Utilities	165.00	17407 Kenneth Newman, Contract driver	240.00	17580 Alan Collett, Jr.	230.72
17287 William Prater	22.72	17054 Ohio-Ky. Utilities Inc., Sept. Utilities	137.31	17408 Louellen Pitts, Contract driver	190.00	17581 Brenda Elliott	242.22
17288 Gene Prater	160.31	17055 Prestonsburg Water, Sewer & Natural Gas	782.22	17409 Aaron Shepherd, Contract driver	150.00	17582 Kenneth Elliott	224.78
17289 Rondel Prater	150.75	17056 Sandy Valley Water Dist., Sept. Utilities	388.04	17410 Wavis Alley, Drayage	35.00	17583 Katherine Faulkner	224.75
17290 Luke Ratcliff	184.84	17057 South Central Bell Telephone, Sept. Utilities	388.04	17411 Charles Hall, Drayage	35.00	17584 Hala Mae Hale	127.51
17291 Dick Reynolds, Jr.	184.84	17058 Dr. James D. Adams, Oct. Reg. Bd. Meeting	10.00	17412 Bruce Hamilton, Drayage	35.00	17585 Della Hall	142.47
17292 Bill Rorer	82.50	17059 James A. Duff, Oct. Reg. Bd. Meeting	14.70	17413 Raymond Manuel, Drayage	10.00	17586 Shelby J. Hall	97.42
17293 Joyce Ann Rowe	278.42	17060 Dr. Mary Hall, Oct. Reg. Bd. Meeting	14.70	17414 Charles D. Robinson, Drayage	30.00	17587 Marie Hall	227.52
17294 Harold Sammons, Jr.	151.58	17061 John M. Stumbo, Oct. Reg. Bd. Meeting	14.72	17415 Federal Reserve Bank of Cleveland, Oct. Decd.	4,062.56	17588 Orbie Hamilton	260.94
17295 Harold Sammons, Jr.	184.03	17062 Woodrow Burchett, Sept. Legal Services	586.72	17416 Floyd Co. Bd. of Ed. PL8910 Title I Proj.	35,000.00	17589 Charles L. Harmon	273.36
17296 Fred Setzer	46.30	17063 Dalton R. Conley, Sept. Property Rental	100.00	17417 Floyd Co. Bd. of Ed. Title VI Proj.	12,000.00	17590 Eugene Hopkins	230.94
17297 Willis Sexton	156.33	17065 Floyd Co. Rural Living Program, Reimb. for HD Start	9,407.22	17418 Automobile Club Ins. Co., Drivers Ed. Allen Central	351.50	17591 Dennis Keith Hubbard	242.22
17298 James Sherman	1.94	17066 Mrs. R. C. Dyer, 16-piece metal lathe	260.00	17419 Lloyd Powers, Insurance	30.94	17592 Geraldine Johnson	107.77
17299 Larry Shipley	96.36	17067 McDowell Trucking Co., Moving trailers	1,500.00	17420 Bard Bus Sales, Inv. 1396	22,578.00	17593 Florine Jones	253.56
17300 Henry Stone	147.47	17068 McDowell High School, Band Uniforms	1,000.00	17421 Freddy Turner, Expense to Pick up buses	800.00	17594 Mattie Jones	127.51
17301 John Stone	240.67	17069 McDowell, Inc. Auto Parts, Equipment	72.00	17422 Presiding Judge, Contract driver	240.00	17595 Denver Lafferty	239.33
17302 Freddie Smallwood	13.41	17070 The Baker & Taylor Co.	3,240.49	17423 Floyd Co. Bd. of Ed. Capital Outlay Fund	284,925.00	17596 Daniel Lee	230.72
17303 Sam Stephens, Jr.	15.00	17071 BFA Educational Media, Inv. 67885	72.00	17424 Floyd Co. Bd. of Ed. Ky. Tax Fund, Oct. Decd.	1,948.80	17597 Lizzie Lewis	218.15
17304 Barry Stumbo	138.43	17072 Educational Development Corp., Inv. 26182	53.35	17425 Treasurer of Ky. Oct. Decd.	1,949.11	17598 Clinton Little	127.10
17305 Johnny Stumbo	138.43	17073 Eye Gate House, Inv. 26182	53.35	17426 Treasurer of Ky. Oct. Decd.	1,949.11	17599 Eva Mae Little	127.10
17306 Charles Tackett, Jr.	239.03	17074 SVE Society for Visual Education Inc., Invoices	626.25	17427 Floyd Co. Bd. of Ed. Social Sec. Revolving Fund	7,069.56	17600 Raymond Manuel	233.30
17307 Willis Thallam	138.43	17075 Walt Disney Educational Media, Inv. 0350364	336.74	17428 Floyd Co. Bd. of Ed. Social Sec. Revolving Fund	7,069.56	17601 Rossine Newsum	230.72
17308 William Whitaker	40.10	17076 Audio Visual Educational Systems, Inc., Invoices	118.75	17429 Floyd Co. Bd. of Ed. Social Sec. Revolving Fund	7,069.56	17602 Bonnie Newsome	230.72
17309 Hershall Yates	138.43	17077 Automobile Club Ins. Service	118.75	17430 Blue Cross and Blue Shield, Nov. billing	562.91	17603 Harold Stone	230.72
17310 Aileen Adkins	228.98	17078 The Baker & Taylor Co.	272.19			17604 Harold Stone	230.72
17311 Juanita Jones Adkins	151.84	17079 Brock McVey Co.	994.28			17605 Claude Pack	241.82
17312 Mary Allen	52.86	17080 Carrington, Inc., Ord. 74224	126.00			17606 James S. Prater	114.67
17313 Margaret Bays	238.26	17081 Central Supply Supply Co.	1,545.41			17607 Oakley Robinson	273.36
17314 Mary Bays	238.26	17082 City Hardware Co., Inc. Inv. 1736	61.20			17608 John M. R. Robinson	283.84
17315 Alberta Blackburn	143.21	17083 Cox Corporation, Inv. 74418	338.52			17609 Charles Smallwood	230.72
17316 Martha Blackburn	138.43	17084 The Council of State Governments, Inv. 17516	32.00			17610 Willie Smallwood	224.65
17317 Maxine Boyd	149.58	17085 Del Chemical Corp.	301.35			17611 Ralph Smock	240.22
17318 Colleen Burchett	218.15	17086 A. B. Dick Products Co.	36.88			17612 Ethel Sturgill	230.72
17319 Pauline Burchett	53.37	17087 Division of Surplus Property	218.15			17613 Opal Vaughn	200.27
17320 Bessie Burchett	205.93	17088 East Ky. Auto Parts, Inc.	2,753.96			17614 Betty White	240.22
17321 Blanche Castle	108.87	17089 The Economy Co., Inv. 03175	69.75			17615 Jimmy Woods	240.22
17322 Bertie Clark	218.15	17090 Elliott Glass & Electric Co., Inc.	431.72			17616 Aileen Adkins	240.86
17323 Lois Cline	298.41	17091 J. G. Ferguson Publishing Co.	148.35			17617 Evelyn Adams	240.86
17324 Coville Collins	218.15	17092 Gale Research Company, Inv. 513049	114.87			17618 Joanne Adams	240.86
17325 Shelby J. Conley	218.15	17093 Gaylord Bros. Inc.	41.40			17619 Margaret Bayes	264.73
17326 Lorene Conn	218.15	17094 General Sales, Inv. 35694	105.00			17620 Mary Bayes	251.50
17327 Nellie L. Conn	192.12	17095 Guidance Associates	30.60			17621 Martha Blackburn	218.15
17328 Mary L. Crider	192.12	17096 Hall Marine & Mobile Homes, Invoices	5,848.06			17622 Aileen Blackburn	138.79
17329 Patsy Lue Crisp	192.12	17097 Harper & Row Publishers Inc.	70.00			17623 Maxine Boyd	155.25
17330 Cynthia A. Curry	218.15	17098 The Harbison Co.	218.15			17624 Pauline Burchett	218.15
17331 Faye Dingo	218.15	17099 Hughes Garage, Invoices	70.00			17625 Pauline Burchett	218.15
17332 Cynthia Dove	188.30	17100 J. Latta, Inc.	91.21			17626 Blanche Castle	209.15
17333 Darcas Fannin	192.12	17101 Lloyd Hardware, Invoices	185.45			17627 Lois Cline	240.86
17334 Susan Frazier	192.12	17102 Martin Supply Co., Inc. Sept. Acct.	33.10			17628 David Crider	218.15
17335 Erma Gayheart	218.15	17103 R. V. May Company, Invoices	23.10			17629 Big Sandy	200.27
17336 Brookie Gearheart	206.41	17104 McGraw Hill	33.10			17630 Bertha Clark	90.34
17337 Mary Gearheart	192.12	17105 Means Service Center	7.52			17631 Lorene Conn	249.19
17338 Maxine Gearheart	181.64	17106 Means Service Center	2.20			17632 Nellie L. Conn	273.36
17339 Brenda Gray	140.64	17107 The Mid-South Magazine Agency Inc.	1,100.45			17633 Mary L. Crider	192.12
17340 Mabel Hackworth	224.51	17108 Mountain Printing Co.	238.33			17634 Patsy Lue Crisp	189.23
17341 Ella Ruth Hall	245.08	17109 Music Car-Highes Chev-Buick Inc., Inv. 101809	40.00			17635 Patsy Lue Crisp	240.86
17342 Melvina Hall	183.48	17110 McKunkin Corp., Inv. 67761	11.25			17636 Cynthia Dove	192.12
17343 Clara Harris	298.68	17111 McKnight Publishing Co.	371.96			17637 Pearl Ellis	192.12
17344 Sadie Hayes	178.58	17112 Nisco	151.25			17638 Darcas Fannin	218.15
17345 Ernestine Hicks	206.26	17113 National Computer Systems	374.00			17639 David Crider	218.15
17346 Melvina Howell	243.08	17114 National Education Assoc. of the US	12.72			17640 Maxine Boyd	155.25
17347 Susan Howell	243.08	17115 Pike Automotive Supply Inc.	146.47			17641 Pauline Burchett	218.15
17348 Elfreda Isaacs	243.08	17116 Ira D. Post, M. D., Physical Exam	5.00			17642 Aileen Blackburn	138.79
17349 Mildred Johnson	205.00	17117 The Prestonsburg Publishing Co., Sept. Acct.	120.97			17643 Maxine Boyd	155.25
17350 Lorena Johnstone	178.00	17118 Ridgeway Distributors, Invoices	200.27			17644 Pauline Burchett	218.15
17351 Linda Jones	192.12	17119 C. "Ollie" Robinson, Clerk, Inv. D21669	2.00			17645 Blanche Castle	209.15
17352 Nancy Justice	240.86	17120 R. C. Rogers & Sons Distributors, Inv. 6094	25.44			17646 Lois Cline	240.86
17353 Dema Marsha Lafferty	218.15	17121 R. S. Truck Body Co., Inc. Invoices	2.00			17647 David Crider	218.15
17354 Maxine Lafferty	218.15	17122 Big Sandy Ready Mix Concrete, Inc. Inv. 22731	34.00			17648 Mary L. Crider	192.12
17355 Maxine Lafferty	218.15	17123 Big Sandy Ready Mix Concrete, Inc. Inv. 22731	34.00			17649 Patsy Lue Crisp	189.23
17356 Maxine Lafferty	218.15	17124 Sandy Valley Hardware S & T	1,751.41			17650 Cynthia Dove	192.12
17357 Maxine Lafferty	218.15	17125 Scholastic Book Services	904.36			17651 Pearl Ellis	192.12
17358 Maxine Lafferty	218.15	17126 Science Research Assoc. Inc.	14.50			17652 Darcas Fannin	218.15
17359 Maxine Lafferty	218.15	17127 Shelby Scholastic Supply, Inc. Inv. 007757	21.96			17653 Brookie Gearheart	218.15
17360 Maxine Lafferty	218.15	17128 Snap-On Tools, Inv. 649934	124.85			17654 Maxine Boyd	155.25
17361 Maxine Lafferty	218.15	17129 Standard Oil Co., Inv. 18841	20.76			17655 Pauline Burchett	218.15
17362 Maxine Lafferty	218.15	17130 State Wide Press, Sept. Acct.	43.96			17656 Blanche Castle	209.15
17363 Maxine Lafferty	218.15	17131 S. & B. Cleaning, Sept. Acct.	245.10			17657 Lois Cline	240.86
17364 Maxine Lafferty	218.15	17132 Teachers College Press	6.00			17658 David Crider	218.15
17365 Maxine Lafferty	218.15	17133 Texas Refinery Corp., Inv. 45645	32.20			17659 Maxine Boyd	155.25
17366 Maxine Lafferty	218.15	17134 Thompson's Sanitary Supply House, Invoices	138.30			17660 Pauline Burchett	218.15
17367 Maxine Lafferty	218.15	17135 F. S. Vanhook & Co., Inc.	44.00			17661 Maxine Boyd	155.25
17368 Maxine Lafferty	218.15	17136 Wheel & Axle Service, Inv. 8786	30.15			17662 Pauline Burchett	218.15
17369 Maxine Lafferty	218.15	17137 Williams Engine Co., Invoices	40.49			17663 Maxine Boyd	155.25
17370 Maxine Lafferty	218.15	17138 The W. H. Wilson Co.	13.00			17664 Pauline Burchett	218.15
17371 Maxine Lafferty	218.15	17139 Womwell Automotive Parts Co., Inc. Invoices	500.41			17665 Blanche Castle	209.15
17372 Maxine Lafferty	218.15	17140 Aker Gulf, gas	503.41			17666 Lois Cline	240.86
17373 Maxine Lafferty	218.15	17141 Aker Gulf, gas	405.12			17667 David Crider	218.15
17374 Maxine Lafferty	218.15	17142 Aker Gulf, gas	510.06			17668 Mary L. Crider	192.12
17375 Maxine Lafferty	218.15	17143 Banks Standard, gas	510.06			17669 Patsy Lue Crisp	189.23
17376 Maxine Lafferty	218.15	17144 Bartlett Gulf, gas	418.57			17670 Cynthia Dove	192.12
17377 Maxine Lafferty	218.15	17145 Brownies Texas, gas	418.57			17671 Pearl Ellis	192.12
17378 Maxine Lafferty	218.15	17146 C. F. Gulf, gas	418.57			17672 Darcas Fannin	218.15
17379 Maxine Lafferty	218.15	17147 Cantrells Ashland, gas	237.02			17673 Brookie Gearheart	218.15
17380 Maxine Lafferty	218.15	17148 Charles Union 76, gas	237.02			17674 Maxine Boyd	155.25
17381 Maxine Lafferty	218.15	17149 Charles Union 76, gas	237.02			17675 Pauline Burchett	218.15
17382 Maxine Lafferty	218.15	17150 Conns Texas, gas	300.33			17676 Blanche Castle	209.15
17383 Maxine Lafferty	218.15	17151 Damrons Ashland, gas	151.00			17677 Lois Cline	240.86
17384 Maxine Lafferty	218.15	17152 Duffs Ashland, gas	241.69			17678 David Crider	218.15
17385 Maxine Lafferty	218.15	17153 Tilton Dye Ashland, gas	126.84			17679 Maxine Boyd	155.25
17386 Maxine Lafferty	218.15	17154 Frasuras Texas, gas	510.06			17680 Pauline Burchett	218.15
17387 Maxine Lafferty	218.15	17155 Halkbros Texas, gas	610.49			17681 Maxine Boyd	155.25
17388 Maxine Lafferty	218.15	17156 Halkbros Texas, gas	610.49			17682 Pauline Burchett	218.15
17389 Maxine Lafferty	218.15	17157 Halkbros Texas, gas	610.49			17683 Blanche Castle	209.15
17390 Maxine Lafferty	218.15	17158 Halkbros Texas, gas	610.49			17684 Lois Cline	240.86
17391 Maxine Lafferty	218.15	17159 Hamilton Gulf, gas	55.17			17685 David Crider	218.15
17392 Maxine Lafferty	218.15	17160 Graydon Howards Texas, gas	266.94			17686 Maxine Boyd	155.25
17393 Maxine Lafferty	218.15	17161 Innes Standard, gas	659.61			17687 Pauline Burchett	218.15

Wednesday, October 22, 1975

The Floyd County Times

Section Four, Page Five

119.43	17904 Teddie Frasure	348.48
97.04	17905 Glenn O. Frazier	185.84
268.81	17906 Roy D. Frazier	168.75
294.47	17907 Garret Goble	169.53
46.00	17908 Denzil Halbert	169.86
43.00	17909 Effert Hall	163.65
29.87	17910 Mildred Hall	180.07
32.00	17911 Oma Jean Hall	201.76
29.87	17912 Hayes Hamilton	182.81
504.97	17913 Avery Harmon	185.00
157.63	17914 Charles Harmon	8.94
150.07	17915 Franklin Homecutt	186.99
212.05	17916 Bobby Hughes	225.49
97.42	17917 Fern Hunt	184.76
230.72	17918 Leon Isaacs	13.41
242.22	17919 Luther Jarrell	246.32
223.78	17920 Austin A. Johnson	180.72
224.75	17921 Leonard Johnson	138.18
127.51	17922 Millard Johnson	124.78
142.47	17923 Orla Johnson	174.77
97.42	17924 Imogene Kidd	225.49
69.77	17925 David Layne	8.94
227.52	17926 Gloria Layne	180.06
263.45	17927 Clinton Little	189.12
272.38	17928 Zeda Martin	156.32
230.72	17929 Tom Meade	173.68
236.84	17930 J. R. Miller	172.51
242.22	17931 Curtis Moore	169.86
107.77	17932 Gary Newman	4.47
253.58	17933 Kinon Newsome	185.00
127.51	17934 Earl D. Ousley	8.94
230.72	17935 William Patton	169.86
236.72	17936 Gene R. Prater	158.02
218.15	17937 Ronel Prater	158.11
175.51	17938 Luke Ratcliff	163.85
233.30	17939 Dock Reynolds, Jr.	94.86
230.72	17940 Bill Rorer	281.40
230.72	17941 Joyce Ann Rowe	156.30
230.72	17942 Harold Sammons, Jr.	211.44
214.62	17943 Harold Sammons, Sr.	41.21
114.87	17944 Willis Sexton	17.38
272.38	17945 James Sherman	171.99
263.84	17946 Larry Shipley	156.48
230.72	17947 John M. Stone	246.86
230.72	17948 Barry Stumbo	174.08
240.22	17949 Johnny Stumbo	170.38
230.72	17950 Charles Tackett	170.38
240.22	17951 Hershel Yates	167.37
246.86	17952 Zeda Martin	119.19
154.87	17953 Charles Tackett	9.93
261.73	17954 Willis Thomas	75.00
261.73	17955 Joe C. Moore, Trip to Frankfurt	75.00
217.65	17956 Charles Hall, Drayage	75.00
134.79	17957 Floyd Co. Bd. of Educ. Basic Adult Ed. Prog. Transfer	2,110.55
165.25	17958 Floyd Co. Bd. of Educ. ESEA Title I Proj. II	20,000.00
218.15	17959 Allen Water Commission, Oct. Utilities	36.28
206.16	17960 Axtier Road Gas Co., Inc., Oct. Utilities	318.09
246.82	17961 Axtier Water, Oct. Utilities	38.64
230.72	17962 Barnes Transportation, Oct. Utilities	19.32
212.12	17963 Beaver-Elliott Water Dist., Oct. Utilities	62.54
90.34	17964 Big Sandy RECO, Oct. Utilities	376.11
246.19	17965 Columbia Gas of Ky., Inc., Oct. Utilities	287.97
196.02	17966 Equitable Gas Co., Oct. Utilities	13.02
189.23	17967 Francis Water Co., Oct. Utilities	18.62
243.31	17968 Inland Gas Co., Inc., Oct. Utilities	42.96
196.02	17969 Kentucky Power Co., Oct. Utilities	5,725.43
243.31	17970 Martin Gas Co., Oct. Utilities	67.99
196.02	17971 Martin Water Co., Oct. Utilities	203.07
196.02	17972 Mike Little Gas Co., Inc., Oct. Utilities	618.35
218.15	17973 Mountain Investment Inc., Oct. Utilities	105.00
196.02	17974 Mud Creek Water Dist., Oct. Utilities	628.00
196.02	17975 Ohio-Kentucky Utilities Inc., Oct. Utilities	766.75
218.15	17976 Prestonsburg Water, Sewer & Natural Gas	238.82
171.02	17977 Sandy Valley Water Dist., Oct. Utilities	154.16
101.83	17978 South Central Bell Telephone, Oct. Utilities	150.24
227.85	17979 Dorothy Hall, Oct. Mileage	10.00
227.85	17980 VOID	10.00
227.85	17981 Dr. James D. Adams, Reg. Bd. Meeting	10.00
227.85	17982 Roy Campbell, Nov. Reg. Meeting	10.00
45.87	17983 James A. Duff, Nov. Reg. Bd. Meeting	10.00
179.34	17984 Dr. Roy Hall, Nov. Reg. Bd. Meeting	10.00
179.34	17985 John M. Stumbo, Nov. Reg. Bd. Meeting	10.00
179.34	17986 Coney Conn, Chair. Upd. Meeting	10.00
179.34	17987 Dalton R. Conley, Oct. Property Rent	10.00
179.34	17988 Joe C. Moore, Reimbursement UPS	12.94
227.85	17989 The Baker & Taylor Co.	68.98
206.40	17990 Ronald Adams Auto Parts, Oct. 28/29/75	29.00
162.37	17991 Allen Lumber Co.	1,145.00
162.37	17992 Almar Auto Parts, Invoices	106.10
162.37	17993 Associated Publishers, Oct. 31/70	18.13
227.51	17994 Audio Visual Education Systems, Inc.	4.83
234.11	17995 The Baker & Taylor Co.	60.35
234.11	17996 Truck-Mover Refrigeration Supply Co.	1,161.56
234.11	17997 Hard Bus Sales, Inv. 12/80	161.66
187.09	17998 Bowman Products Division	467.57
246.30	17999 Carrington Dist. Co., Ord. 74/85	148.75
187.09	18000 Central School Supply Co.	22.98
187.09	18001 Treasurer C. O. & Railway, Inv. 11/24/05	50.99
232.22	18002 The Continental Press Co., Inc. 4/04/09	26.36
244.13	18003 C. E. Engineering Co., Inc. 10/72/84	116.26
172.75	18004 Del Chemical Corporation, Inv. 29/72/80	154.16
212.88	18005 Dexter and Westbrook, LTD, Inv. 6/03/82	21.38
212.88	18006 East Ky. Auto Parts Inc.	189.06
212.88	18007 E. B. Dick Products Company, Invoices	2,297.22
209.13	18008 E. B. Dick Products Co., Inc. Invoices	111.96
206.40	18009 General Sales Co., Invoices	1,781.70
167.33	18010 Gladden-Durkee Co., Inc.	22.04
227.85	18011 Hamilton Cable Vision, Oct. Service	122.00
167.33	18012 Harper & Row Publishers Inc., Inv. 7/30/03/7	89.59
227.85	18013 The Highsmith Co., Inc. 7/30/81	415.50
196.12	18014 Hughes Garage Inc., Inv. 1/18/83	91.89
227.85	18015 Kid's Body Shop, Wrecker Service	42.00
218.15	18016 Lark & Spake Builders, Oct. Service	911.89
161.71	18017 J. S. Latta Inc.	528.23
201.38	18018 Laver's Recapping, Inv. 1/88	202.25
218.15	18019 Manning Equipment Inc., Inv. 5/12/80	283.50
161.71	18020 Martin Supply Co., Inc.	55.44
178.74	18021 R. V. May Co., Invoices	65.00
224.51	18022 Meant Service Center, Sept. & Oct. Services	159.92
196.12	18023 The Mid South Magazine Agency, Inc. K1566	190.00
196.12	18024 Moore Hardware S & T Ticket, 98, 48, 47, 48	69.41
196.12	18025 Mulligan Division, Inv. 9/29/71	12.75
172.75	18026 Music-Carter Hughes Inc., Invoices	40.88
57.80	18027 Munkin Corporation, Invoices	10.77
201.38	18028 Naco, Inv. 6/29/80	20.90
201.38	18029 Peerless Auto Supply Co., Inv. 7/20/80	397.70
230.71	18030 John Perry Supply Co., Invoices	60.32
189.09	18031 Pike Automotive Supply Inc.	123.43
218.15	18032 Pike Electronics Co., Inv. 8/27/81	306.58
227.85	18033 Porter Supply Co.	306.58
182.03	18034 Prestonsburg Farm and Home Store, Invoices	573.14
57.85	18035 Prestonsburg Publishing Co., Financial Report	1,865.00
201.38	18036 Ridgeway Distributors, Invoices	202.25
210.34	18037 C. O. Rogers, Clerk	81.50
230.72	18038 T. O. Rogers & Sons Dist., Inv. 9/82	10.94
208.22	18039 R. S. Truck Body Co., Inc. Inv. 3/28/83	122.00
181.71	18040 Big Sandy Truck Co.	2,108.25
145.63	18041 Sandy Valley Hardware S & T	605.30
164.34	18042 J. A. Sexauer Inc., Inv. 10/30/75	27.78
244.13	18043 Shelby School Supply Inc., Inv. 6/04/74	22.25
164.34	18044 Snap-On Tools, Inv. 1/69/61	48.91
164.34	18045 Chevrolet Standard Oil Co., Inv. 09/03/83	214.90
178.74	18046 Scholastic Magazine, Inc., Act. 4/20/82	42.00
178.74	18047 School Discount Company, Inv. 7/74	22.40
170.84	18048 Bob Sumrell Tire Co., Inc. Inv. 1/06/01	698.10
189.72	18049 S & R Cleaning, Lawn Mowed	80.00
145.63	18050 Texas Refining Corp., Inv. 6/64/83	100.00
189.72	18051 Thompson's Sanitary Supply House, Inc., Inv. 13/30/09	570.33
35.76	18052 Treasurer of Ky. Division of Surplus Property	1,225.00
178.74	18053 Turner Elkhorn Mining Co., Inv. C74-181	1,000.00
178.74	18054 F. S. Vanhook & Co., Inc. Invoices	1,046.75
178.74	18055 Turner Wellmouth Equipment Parts Co., Inc.	866.09
178.74	18056 Bruce Walters Ford Sales, Inc.	866.09

17678 Wheel & Axle Service, Invoices	134.32
17680 Home Office Supply Co., Inv. 6/69/79	496.00
17681 State Wide Press, Report Cards	776.00
17682 Automobile Club Inc. Co. McDowell Driver Ed. Ins	175.75
17683 Tom Meade Hauling Coal	355.00
17684 Alex Leif, gas	254.63
17685 Akers Phillip 66, gas	260.83
17686 Allen Gulf, gas	432.52
17687 Banks Standard, gas	254.63
17688 Bartley Gulf, gas	200.82
17689 C & F Gulf, gas	380.80
17690 Cantrells Ashland, gas	330.97
17691 Castles Union 76, gas	98.14
17692 Clark's Phillip 66, gas	223.06
17693 Conns Texaco, gas	232.64
17694 Damrons Ashland, gas	120.94
17695 Duff Ashland, gas	78.86
17696 Tilton Dye Ashland, gas	166.80
17697 Frasures Texaco, gas	334.37
17698 Howard Goble Ashland, gas	134.43
17699 Keworths Texaco, gas	291.55
17700 Halbert Bros Standard, gas	127.76
17701 Graydon Howards Texaco, gas	156.72
17702 Hunter Gulf, gas	183.96
17703 Innes Standard, gas	80.11
17704 Innes Standard, gas	296.62
17705 Joes Gulf, gas	124.46
17706 Jones Gulf, gas	172.51
17707 K. Oil & Refining, gas	233.88
17708 Brownies Texaco, gas	184.24
17709 Lake Drive Standard, gas	126.82
17710 Langley Gulf, gas	94.17
17711 Langley Gulf, gas	517.70
17712 Lloyds Standard, gas	430.71
17713 Max Gulf, gas	180.15
17714 Martin Gulf, gas	337.23
17715 Martin Gulf 88, gas	146.83
17716 Martin Standard, gas	202.53
17717 P. Mat Union 76, gas	8.92
17718 H. F. Meades Texaco, gas	177.23
17719 Hubert Mullins 66, gas	165.38
17720 Nelsons Ashland, gas	17.38
17721 Reitz Ashland, gas	98.76
17722 Reitz Ashland, gas	229.06
17723 Reitz Beaver Standard, gas	62.81
17724 Van Shure Ashland, gas	262.83
17725 Snydes Standard, gas	103.17
17726 Snydes Standard, gas	96.27
17727 Stumbo Gulf, gas	314.43
17728 Stumbo Texaco, gas	90.43
17729 Stumbo Texaco, gas	249.29
17730 Stumbo Texaco, gas	272.12
17731 Thomas Ford, gas	109.97
17732 Monroe Vanderpool Ashland, gas	14.26
17733 Vicars Gulf, gas	125.06
17734 Della Walens Ashland, gas	208.23
17735 Ward Gulf, gas	273.66
17736 Wells Ashland, gas	180.04
17737 Allen Cental, S. L. Luncroom, gas	4,547.87
17738 Allen Elementary Luncroom, Reimb.	4,455.43
17739 Axtier Luncroom, Reimb.	547.47
17740 Betsy Layne Luncroom, Reimb.	4,464.77
17741 Clark Elementary Luncroom, Reimb.	6,123.88
17742 Drift Luncroom, Reimb.	10,200.00
17743 Garrett Luncroom, Reimb.	4,904.09
17744 Harold Luncroom, Reimb.	5,584.68
17745 John M. Stumbo School Luncroom, Reimb.	8,129.21
17746 McDowell Luncroom, Reimb.	15,464.77
17747 Martin Luncroom, Reimb.	7,197.67
17748 Maytown Luncroom, Reimb.	3,650.30
17749 Melvin Luncroom, Reimb.	3,813.86
17750 Ousley Luncroom, Reimb.	9,066.03
17751 Prater Luncroom, Reimb.	1,664.74
17752 Prestonsburg Elem. Luncroom, Reimb.	8,062.15
17753 Prestonsburg High School Luncroom, Reimb.	18,311.00
17754 Wayland Luncroom, Reimb.	1,158.60
17755 Wheelwright Luncroom, Reimb.	3,787.29
17756 Floyd Co. Rural Luncroom, Reimb.	7,930.58
17757 Floyd Co. Rural Luncroom, Reimb.	1,845.91
17758 Floyd Co. Bd. of Educ. NYC Prog. Transfer Funds	8,560.00
17759 Eula N. Conley, Contract Driver	817.70
17760 Fred Conn, Contract Driver	905.00
17761 Robert F. Frazier, Contract Driver	430.00
17762 Maxine Kinney, Contract Driver	334.40
17763 Wendolyn Lafferty, Contract Driver	290.00
17764 Kelly, Nov. Reg. Bd. Meeting	260.00
17765 Joe W. Lewis, Contract Driver	1,624.34
17766 Kenneth Newman, Contract Driver	240.00
17767 Louellen Pitts, Contract Driver	191.04
17768 Aaron Shepherd, Contract Driver	150.00
17769 Fern Hunt, Careers Day	10.00
17770 Harold Sammons, Sr., Careers Day	10.00
17771 Hershel Yates, Careers Day	10.00
17772 Wavis Alley, Drayage	35.00
17773 Charles D. Robinson, Drayage	10.00
17774 Steve Hutton, Drayage	50.00
17775 Raymond Mandel, Drayage	10.00
17776 Charles Hall, Drayage	90.00
17777 Floyd Co. Bd. of Educ. Special Voted School Bldg.	8,711.26
17778 Blue Cross Blue Shield Hospital Plan Dec. Billing	725.80
17779 Treasurer of Kentucky, Nov. Dec.	2,119.33
17780 Floyd Co. Bd. of Educ. Ky. Tax Fund, Nov. Dec.	1,824.64
17781 Floyd Co. Bd. of Educ. Social Sec. 12/80	7,433.20
17782 Blue Cross Blue Shield Hospital Plan Dec. Billing	739.74
17783 City of Prestonsburg, Nov. Dec.	214.47
17784 Federal Reserve Bank of Cleveland, Nov. Dec.	4,470.10
17785 Wendolyn Burchett, Oct. Mileage	125.00
17786 Ned Bush, Trip to Lex. for Boiler Sec.	50.00
17787 Floyd Co. Bd. of Educ. PLEMO ESEA Title I	35,000.00
17788 Charles Clark, Oct. Mileage	12.72
17789 Oliver E. Allen, Oct. Mileage	126.48
17790 Ray Brackett, Oct. Mileage	12.72
17791 Pamela Goble, Oct. Mileage	98.61
17792 Pete Grigsby, Jr., Oct. Mileage	32.40
17793 Stephen Halbert, Oct. Mileage	9.36
17794 Larry Jarvis, Oct. Mileage	106.44
17795 Winnie B. Johnson, Oct. Mileage	113.44
17796 Mildred Kendrick, Oct. Mileage	168.36
17797 Gordon Moore, Oct. Mileage	76.56
17798 Mary L. Nunery, Oct. Mileage	183.12
17799 Marcus Owens, Oct. Mileage	12.12
17800 Herbert Prater, Oct. Mileage	173.70
17801 Richmond Stone, Oct. Mileage	49.17
17802 E. Stanley, Oct. Mileage	271.06
17803 Adam Sue Stone, Oct. Mileage	29.55
17804 William Lloyd Wells, Oct. Mileage	13.98
17805 Floyd Co. Bd. of Educ. Community Based Right to Read	3,683.50
17806 Federal Reserve Bank of Cleveland, Nov. Dec.	9,311.20

134.32	18011 Dottie F. Hastings	269.34
495.00	18012 Brenda Hayes	266.42
176.00	18013 Howard Hicks	459.25
Driver Ed Ins	18014 Wilbur R. Jamerson	776.00
355.00	18015 Carl Jenkins	446.46
282.67	18016 Larry Jervis	138.17
367.83	18017 Winnie B. Johnson	756.09
181.52	18018 Mildred Kendrick	634.63
224.63	18019 Palmer Martin	466.70
200.92	18020 Gordon Moore	738.07
380.90	18021 Joe C. Moore	772.37
132.97	18022 Earl Moore	467.90
98.14	18023 Pamela Nance	260.83
232.64	18024 Marcus Owens	764.78
223.06	18025 Russell Parsons	491.05
120.94	18026 Betty Ann Phillips	517.13
178.86	18027 Herbert Prater	748.77
166.90	18028 Perry T. Prater	347.73
134.43	18029 Walstat Reynolds,	507.76
191.55	18030 Bessie Stone	531.75
127.76	18031 Willis Sexton	109.70
82.11	18032 Luther Shell	585.14
138.98	18033 John W. Shepherd	673.51
106.46	18034 John M. Stone	512.38
98.12	18035 Joyce Stone	312.18
298.62	18036 Richmond Stone	620.13
172.58	18037 E. Stanley	704.27
237.81	18038 Sam Stephens	172.54
194.24	18039 Anna Sue Stumbo	737.65
128.87	18040 Lloyd Stumbo	832.96
148.12	18041 Ann Jean Tackett	227.21
184.70	18042 Stafford Tackett	
184.70	18043 Thomas Tackett	
430.71	18044 Fredie Turner	
140.71	18045 William L. Wells	
104.84	18046 Dorinda Wildman	
108.69	18047 Gwendolyn Cle B	
85.33	18048 Vickie Bryant	
165.38	18049 Linda H. Couch	
180.82	18050 Shirley M. Douglas	
153.46	18051 Judy Ferguson	
168.48	18052 Imogene Hargrett	
229.06	18053 Margaret Gay H	
62.81	18054 Mary Lovell	
283.07	18055 Sharon K. Mitchell	
131.43	18056 Greta Gay Newcomb	
98.27	18057 Maye Akers	
103.17	18058 Nancy Ruth Akers	
110.47	18059 Yvonne Allen	
80.43	18060 Edith Anderson	
72.12	18061 George W. Barnhart	
202.12	18062 Carolyn Branhani	
146.91	18063 Jewel Breeding	
112.06	18064 Theresa Brody	
208.23	18065 R. B. Broussard	
233.68	18066 Bonnie Castle	
118.55	18067 Patty R. Collins	
145.04	18068 Phillip M. Collins	
1,454.43	18069 Margaret Compton	
4,547.87	18070 Bert Conley	
847.47	18071 Grace Conley	
4,464.77	18072 Doris Conley	
1,227.02	18073 Mary Conway	
4,904.09	18074 Juanita Cox	
504.68	18075 Mary Lou Croot	
18,129.21	18076 Libby Flannery	
10,464.18	18077 Paul David France	
7,197.67	18078 W. F. Frazer	
4,550.30	18079 Novella Fromm	
3,813.96	18080 Ashland Gearheart	
9,006.62	18081 Dottie Gearheart	
1,864.70	18082 Velva Hall	
Reimb., Com. Reimb.	18083 Velva Hall	
1,452.88	18084 Polly Harmon	
1,658.80	18085 D. W. Howard	
2,387.29	18086 M. E. Frazier	
7,790.58	18087 Roland Jones	
2,061.28	18088 Neil Lawson	
Transfer Funds	18089 Neil Lawson	
8,560.00	18090 Gloria Monlgom	
210.00	18091 Charlotte Moore	
365.00	18092 Danny O'Quinn	
184.00	18093 Ruby O'Quinn	
200.00	18094 Kenneth Patton	
200.00	18095 Elsie Pratt	
200.00	18096 Ethel Rattiff	
200.00	18097 Hattie Reed	
200.00	18098 Lucy Regan	
190.00	18099 Sianna Risher	
150.00	18100 James B. Roberts	
10.00	18101 Clara Robinson	
10.00	18102 Gertrude Rose	
10.00	18103 Carolyn Stone	
10.00	18104 Janice Stone	
50.00	18105 Linda Stone	
55.00	18106 Walter Scott Stone	
183.00	18107 Danny Stephens	
10.00	18108 Carol Stratt	
7,711.20	18109 Elizabeth Sutherland	
725.80	18110 Paul David Tackett	
2,387.29	18111 Juanita Taylor	
1,924.64	18112 Elizabeth Webb	
7,333.20	18113 Joyce White	
739.74	18114 Adele Adams	
1,272.72	18115 Juanita Allen	
125.00	18116 Evelyn Akers	
125.00	18117 Margaret Akers	
125.00	18118 Mary Akers	
35,000.00	18119 Margaret Blackburn	
71.08	18120 Maxine Boyd	
12.72	18121 Colleen Boyd	
98.61	18122 Pauline Burchett	
32.40	18123 Blanche Claitor	
1.36	18124 Bertha Clark	
106.44	18125 Lois Collins	
93.44	18126 Dove Collins	
76.36	18127 Shelby J. Conley	
168.30	18128 Joseph Conley	
194.89	18129 Nellie L. Conn	
52.58	18130 Mary L. Crider	
12.72	18131 Patsy Sue Crisp	
27.15	18132 Mary E. Crisp	
47.07	18133 Cynthia Dove	
21.05	18134 Pearl Ellis	
29.55	18135 Darcus Fanning	
Based Right to Reim.	18136 Laura Faley	
3,683.50	18137 Susan Francis	
6,931.20	18138 Erma Gayheart	
184.00	18139 Brenda Gearheart	
184.00	18140 Mary Gearheart	
504.96	18141 Ella Ruth Hall	
77.10	18142 Lula Bell Hall	
946.42	18143 Melvina Hall	
536.88	18144 Clara Harris	
246.21	18145 Sadie Hayes	
1,046.20	18146 Ernestine Hicks	
659.47	18147 Mary H. Howell	
1,072.92	18148 Susan Howell	
166.30	18149 Effriede Isaac	
150.00	18150 Mildred Johnson	
716.71	18151 Donna Jones	
548.63	18152 Donna Marshall Lat	
324.86	18153 Jack Lafferty	
771.61	18154 Maxine Lafferty	
887.50	18155 Sae Mae Lafferty	
414.10	18156 Dottie Layne	
262.16	18157 Margaret Lee	
1,132.89	18158 Mary Lee	
580.80	18159 Roberta S. Lewis	
578.61	18160 Marjorie Lynch	
578.61	18161 Virge Lynch	
450.91	18162 Melba Lynch	

18066 Ray Brackett, Mileage	48.50
18067 Blanche E. Dings, Oct. & Nov. Mileage	221.20
18068 Pamela Goble, Mileage	79.80
18069 Peter Grigsby, Jr., Mileage	38.76
18070 Dorothy Hall, Mileage	107.55
18071 Larry Jerry, Mileage	95.04
18072 Winnie Johnson, Mileage	69.24
18073 Mildred Kendrick, Mileage	150.12
18074 Gordon Moore, Nov. Mileage	74.19
18075 Mary E. Nunery, Mileage	93.20
18076 Marcus Owen, Mileage	60.00
18077 Robert Prater, Mileage	119.04
18078 Richmond Stone, Mileage	98.32
18079 O. E. Stanley, Mileage	26.84
18080 Anne Stumbo, Mileage	67.47
18081 William L. Wells, Mileage	21.36
18082 Dorothy Widman, Mileage	6.72
18083 Allen Water Commission, Utilities	33.27
18084 Auxier Road Gas Co., Inc., Utilities	492.49
18085 Auxier Water Co., Utilities	29.82
18086 VOID	
18087 Beaver Elkhorn Water Dist., Utilities	643.54
18088 Big Sandy RECC, Utilities	352.09
18089 Columbia Gas of Kentucky, Utilities	878.59
18090 Equitable Gas Company, Utilities	27.72
18091 Francis Water Co., Utilities	180.35
18092 Inland Gas Co., Inc., Utilities	18.76
18093 Kentucky Power Co.	11,240.41
18094 Martin Gas Co., Utilities	348.56
18095 Martin Water Co., Utilities	187.43
18096 Mike Little Gas Co., Utilities	109.59
18097 Mountain Investment Co., Inc., Utilities	105.00
18098 Mud Creek Water District, Utilities	366.45
18099 Ohio Ky. Utilities, Inc., Utilities	85.52
18100 Prestonsburg Water Sewer and Natural Gas System	1,318.31
18101 Sandy Valley Water Dist., Nov. Utilities	275.58
18102 South Central Bell Telephone Co., Nov. Billing	353.11
18103 Playd Co. Bd. of Educ. Special Voted School Bldg.	1,597.20
18104 Federal Reserve Bank of Cleveland, Dec. Ded.	1,136.30
18105 Dr. James D. Adams, Bd. Meeting	10.00
18106 Ray Campbell, Bd. Meeting	14.82
18107 James A. Duff, Bd. Meeting	14.86
18108 John M. Stumbo, Bd. Meeting	14.32
18109 Woodrow Burnett, Nov. Legal Ser.	125.00
18110 Kentucky School Boards Assoc., Nov. 74 Bd. Member	1,141.25
18111 Black Star Coal Sales, Inc., 20 tons coal	400.00
18112 Carry Back Coal Co., coal per bid contract	3,752.00
18113 Carlos Johnson, 20 tons coal	153.00
18114 Johnson Co. Schools, Bus driver lunches	39.10
18115 Dalton R. Own, Nov. property rental	100.00
18116 McDowell Trucking Co., Moving trailer from B-Layne	90.00
18117 Melvin	108.00
18118 Tom Meade, 3 loads gravel	3.82
18119 The Kroger Store, NSF Service	618.06
18120 The Baker and Taylor Co., Invoices	396.56
18121 Adams Construction Corp., Invoices	3,008.78
18122 Beaver Valley Lumber Co., Invoices	741.79
18123 Beaver Valley Lumber Co., Invoices	618.06
18124 Bowman Products Division, Invoices	32.02
18125 Brock McVey Refrigeration Supply Co., Invoices	588.66
18126 Central Ky. Supply Co., Inc., Inv. #4228	198.06
18127 Central School Supply Co., Invoices	1,012.42
18128 Collins Bus Corp., Wrecker Ser. Bus No. 3	25.00
18129 C. M. Carpet Co., Carpet	139.85
18130 Del Chemical, Inc., Invoices	42.12
18131 Virginia A. DeGuzman M. D., Physicals	15.00
18132 East Ky. Auto Parts	5,181.61
18133 Elliott Glass & Electric Co., Inc.	594.41
18134 J. C. Ferguson & Son, Inc., Inv. #435-A	7.96
18135 Fountain Kerner Drug, Trash Liners First Aid Supplies	7.96

January 4, 1975

18136 Leonard Akers	486.12
18137 G. S. Akers	486.12
18138 George E. Allen	781.03
18139 W. W. Allen	781.03
18140 Brent Allen	336.88
18141 Dexter Baldridge	104.65
18142 Brenda Baldridge	254.24
18143 Ray Baldridge	254.24
18144 Ned Bush	699.47
18145 Charles Clark	1,083.94
18146 Charles Clark	186.30
18147 Lammie Click	44.71
18148 Forrest S. Curry	716.19
18149 James Darnon	549.53
18150 Ray Darnon	377.22
18151 Blanche Dings	71.61
18152 James O. Dings	887.30
18153 Lloyd Dittus	311.45
18154 Robert Frazier	186.30
18155 Zina Goble	260.22
18156 P. G. Grigsby, Jr.	1,132.89
18157 Ronald Grigsby	786.96
18158 Stephen Halbert	576.61
18159 Wanda Hamilton	576.61
18160 Dottie Hastings	236.58
18161 Brenda Hayes	254.74
18162 Howard Hicks	753.91
18163 Wilbur R. Jamerson	86.46
18164 Carl Jenkins	73.97
18165 Larry Jarvis	186.30
18166 Winnie B. Johnson	536.63
18167 Mildred Kendrick	634.61
18168 Palmer Martin	458.61
18169 Gordon Moore	699.33
18170 Joe C. Moore	76.93
18171 Earl Mosley	445.73
18172 Pam Nance	246.22
18173 Marcus Owens	74.78
18174 Russell Parsons	445.73
18175 Betty Ann Phillips	338.98
18176 Herbert Prater	753.91
18177 Perry T. Prater	515.42
18178 Walcutt Reynolds, Jr.	448.94
18179 John M. Stone	704.27
18180 Willis Stumbo	196.74
18181 Lillian Shell	154.28
18182 John H. Shepherd	673.17
18183 John M. Stone	512.38
18184 Joyce Stone	373.51
18185 Richmond Stone	620.13
18186 Anna Jean Tackett	704.27
18187 Anna Jean Tackett	337.95
18188 Lloyd Stumbo	445.73
18189 Stafford Tackett	436.73
18190 Theresa Tackett	436.73
18191 Freddie Turner	666.62
18192 William L. Wells	111.51
18193 Linda H. Couch	119.19
18194 Shirley M. Dings	119.19
18195 John Ferguson	107.78
18196 Inez H. Harkness	117.94
18197 Margaret Gaye Hatfield	127.98
18198 Marjorie Loveley	119.19
18199 Sharon K. Mitchell	119.19
18200 Greta H. Newsome	87.53
18201 Maye Akers	94.00
18202 Ruth Akers	94.00
18203 Yvonne Akers	94.00
18204 Edith Anderson	94.00
18205 George E. Barnett, Jr.	94.00
18206 Jessie Breeding	94.00
18207 Theresa Brody	94.00
18208 Bonnie Castle	94.00
18209 Bonnie Castle	94.00
18210 Phyllis Collins	94.00
18211 Duane L. Combs	94.00
18212 Margaret Conpton	94.00
18213 Betty Conley	94.00
18214 Betty Conley	94.00
18215 Gladys Conley	94.00
18216 Juanita Conway	94.00
18217 Muriel Cox	94.00

18218 Mary Lou Crook	467.84
18219 Carl Croom	399.90
18220 Edna B. Frazier	96.83
18221 Novella Fromm	218.27
18222 Lakeview Garthright	342.45
18223 Dottie Gearheart	72.00
18224 Velva Hall	325.02
18225 P. H. Harmon	68.00
18226 D. W. Howard	32.00
18227 Myrtle Howard	198.72
18228 Virginia Jeffries	95.00
18229 John Jones	112.50
18230 Neil Lawson	96.00
18231 Doug Leedy	55.93
18232 Margaret E. May	54.00
18233 Glenora Montgomery	459.42
18234 Charlotte Moore	157.63
18235 Ruby C. Osborne	59.43
18236 Kenny Patton	316.79
18237 Myranda Prater	15.00
18238 Ethel Ratliff	140.94
18239 Lucie Hogan	312.55
18240 H. H. Standard, gas	124.28
18241 Stanna Hamer	132.82
18242 Anna Robinson	269.22
18243 Gertrude Rose	43.00
18244 Carolyn Stone	140.35
18245 Janice Stone	217.17
18246 Scott Stone	265.35
18247 James Stephens	60.00
18248 Carol Combs Stratton	107.16
18249 Elizabeth Sutherland	46.50
18250 Paul David Tackett	30.00
18251 Martin Lee Tackett	24.00
18252 Hilie Joyce White	449.64
18253 Charles Clark, Mileage	48.00
18254 Oliver Allen, Mileage	53.04
18255 Blanche Dings, Mileage	43.44
18256 Pam Goble, Mileage	23.88
18257 Peter Grigsby, Jr., Mileage	10.08
18258 Larry Jerry, Mileage	71.88
18259 Winnie B. Johnson, Mileage	18.00
18260 Mildred Kendrick, Mileage	62.40
18261 Gordon Moore, Mileage	30.96
18262 Anna H. Gannery, Mileage	11.32
18263 Marcus Owens, Mileage	47.52
18264 Herbert Prater, Mileage	94.84
18265 Richmond Stone, Mileage	71.45
18266 William L. Wells, Mileage	10.92
18267 Federal Reserve Bank of Cleveland, Mileage	5,994.40
18268 Anna M. Stumbo, Jan. Reg. Meeting	38.40
18269 Playd Co. Bd. of Educ. Basic Adult Prog., Transfer Fund	1,240.60
18270 Allen Water Commission, Utilities	358.94
18271 Auxier Road Gas Co., Inc., Utilities	448.35
18272 Auxier Water Co., Utilities	21.00
18273 Beaver Elkhorn Water Dist., Utilities	643.54
18274 Big Sandy RECC, Utilities	357.02
18275 Columbia Gas of Ky., Inc., Utilities	1,761.09
18276 Equitable Gas Co., Utilities	35.07
18277 Francis Water Co., Utilities	187.89
18278 Inland Gas Co., Inc., Utilities	14,839.41
18279 Kentucky Power Co., Utilities	372.34
18280 Martin Water Co., Utilities	166.53
18281 Mike Little Gas Co., Utilities	124.62
18282 Mountain Investment Co., Utilities	105.00
18283 Mud Creek Water District, Utilities	218.95
18284 Ohio Ky. Utilities, Inc., Utilities	1,665.09
18285 Prestonsburg Water, Sewer & Natural Gas	1,747.99
18286 Sandy Valley Water Dist., Utilities	225.81
18287 Beaver Elkhorn Water Dist., Utilities	349.07
18288 Dr. James D. Adams, Jan. Reg. Meeting, Jan. Special	25.00
18289 James A. Duff, Jan. Reg. Jan. Special	29.60
18290 Ray Campbell, Jan. Reg. Jan. Special	30.96
18291 John M. Stumbo, Jan. Reg. Jan. Special	29.60
18292 Charles Clark, Coal	25.00
18293 Tom Meade, Coal	345.00
18294 Dalton Conley, Property Rent	100.00
18295 Charles Clark, Coal	72.00
18296 Ray Guff, Wrecker Service	45.00
18297 The Baker & Taylor Co.	1,279.33
18298 Arthur M. Blum, Bus, Inv. #16028	21.00
18299 The Allen Lumber Co.	246.88
18300 American Guidance Service, Inc., Invoice	74.17
18301 The Baker & Taylor Co., Account	2,759.92
18302 Beaver Elkhorn Water, Sewer & Natural Gas	97.11
18303 Beaver Valley Electric, Physicals	220.00
18304 Brock McVey Refrigeration Supply Co.	4,494.07
18305 Capitol Publications Co., Inv. #3689	60.00
18306 Carrying Dist. Co., Ord. #7300	143.19
18307 The Center for Cassette Studies, Inc., Inv. #4916	12.05
18308 The Chesapeake and Ohio Railway Co.	10.00
18309 Charles Clark, Coal	25.00
18310 Columbia Paint Corp., Inv. #317	287.52
18311 Commercial Lighting Co., Inv. #610	1,865.54
18312 Commercial Skills Corporation, Inv. #572	61.00
18313 C. T. Engineering Co., Inv. #572	52.15
18314 Corbett Industrial Media, Inv. #436	51.00
18315 Denico Educational Corp., Inv. #19397	317.49
18316 Dins & Co., Inv. #128	36.56
18317 Duo Therm, Inv. #2829	22.80
18318 East Ky. Auto Parts, Inc.	874.62
18319 Elliott Glass & Electric Co., Inc.	201.28
18320 E. Gate House, Inv. #7650	144.25
18321 Frayley Deering Motor Sales, Inc., Inv. #743	5.38
18322 Garyford Bros.	125.40
18323 General Sales Co., Inc., Invoices	1,389.30
18324 Goble Lumber Co., Invoices	1,357.90
18325 Gregg Laboratories, Inc., Cylinders	15.60
18326 Hughes Associates of Pennsylvania, Inv. #24510	132.56
18327 H. H. Standard & Co., Publishers, Inv. #2478	473.93
18328 Hall Clark Ins. Agency, Inc., Policy PG3320	2,648.00
18329 Hall Clark Ins. Agency, Inc., Inv. #1414	34.80
18330 Harper & Row, Publishers, Inc., Invoices	4.95
18331 Heatin Piping-Air Conditioning	1,132.89
18332 Home Office Supply Co., Invoices	791.50
18333 Hughes Garage, Inc., Inv. #2449	185.12
18334 John M. Stone, Inv. #1249	185.12
18335 Laven's Recapping, Inv. #2057	315.00
18336 Laven's Hardware, Invoices	4.81
18337 Leonard Akers	120.00
18338 Wm. L. Johnson Supply Co., Inc., Tickets	42.40
18339 R. V. May Co., Inv. #19575	22.60
18340 Means Service Center	1.17
18341 Means Service Center	1.17
18342 Means Magazine Agency, Inc.	386.50
18343 Mountain Printing Co., Invoices	186.30
18344 Music Carter-Hughes Chev-Buick	12.62
18345 M. J. M. Corp., Invoice	106.30
18346 The World Almanac	12.90
18347 Peerless Auto Supply Co., Inv. #7149	762.10
18348 John M. Stone, Inv. #1452	606.10
18349 Pike Automotive Supply, Inc.	268.80
18350 Pitney Bowes, Inv. #74027	55.00
18351 The Prestonsburg Publishing Co.	746.77
18352 Big Sandy Truck Co., Inv. #1913	8.59
18353 Sandy Valley Hardware S & T	20.01
18354 VOID	
18355 S. S. Wrecker Service, Inv. #814	35.00
18356 Snap On Tools, Invoices	18.85
18357 S. S. Wrecker Service, Inv. #814	35.00
18358 Chevron Standard Oil Co., Inv. #10460	57.75
18359 State of Ky. Department of Insurance, Inv. #2861	335.50
18360 Stephens Wide Press	43.95
18361 Stephens Wide Press	833.95
18362 The Sanctuary House, Inc.	9.00
18363 Turner of Ky. Division of Surplus Property	9.00
18364 Turkey Creek Landfill	576.00
18365 Howard J. Vickers	148.13
18366 Betty Ann Phillips	306.91
18367 Beaver Walters Ford Sales, Inc.	39.50
18368 The W. W. Wilson Co., Inv. #3869	390.94
18369 Womwell Automotive Parts Co., Account	782.94

February 1, 1975

18370 Leonard Akers	581.05
18371 D. S. Akers	496.60
18372 George E. Allen	781.03
18373 W. W. Allen	781.03
18374 Brent Allen	336.88
18375 Dexter Baldridge	514.86
18376 Brenda Baldridge	254.24
18377 Ray Baldridge	254.24
18378 Ned Bush	699.47
18379 Charles Clark	1,083.94
18380 Charles Clark	186.30
18381 Lammie Click	44.71
18382 Forrest S. Curry	716.19
18383 James Darnon	549.53
18384 Ray Darnon	377.22
18385 Blanche Dings	71.61
18386 James O. Dings	887.30
18387 Lloyd Dittus	311.45
18388 Robert Frazier	186.30
18389 Zina Goble	260.22
18390 P. G. Grigsby, Jr.	1,132.89
18391 Ronald Grigsby	786.96
18392 Stephen Halbert	576.61
18393 Wanda Hamilton	576.61
18394 Dottie Hastings	236.58
18395 Brenda Hayes	254.74
18396 Wilbur R. Jamerson	86.46
18397 Carl Jenkins	73.97
18398 Larry Jarvis	186.30
18399 Winnie B. Johnson	536.63
18400 Mildred Kendrick	634.61
18401 Palmer Martin	458.61
18402 Gordon Moore	699.33
18403 Joe C. Moore	76.93
18404 Earl Mosley	445.73
18405 Pam Nance	246.22
18406 Marcus Owens	74.78
18407 Russell Parsons	445.73
18408 Betty Ann Phillips	338.98
18409 Herbert Prater	753.91
18410 Perry T. Prater	515.42
18411 Walcutt Reynolds, Jr.	448.94
18412 John M. Stone	704.27
18413 Willis Stumbo	196.74
18414 Lillian Shell	154.28
18415 John H. Shepherd	673.17
18416 John M. Stone	512.38
18417 Joyce Stone	373.51
18418 Richmond Stone	620.13
18419 Anna Jean Tackett	704.27
18420 Anna Jean Tackett	337.95
18421 Lloyd Stumbo	445.73
18422 Stafford Tackett	436.73
18423 Theresa Tackett	436.73
18424 Freddie Turner	666.62
18425 William L. Wells	111.51
18426 Linda H. Couch	119.19
18427 Shirley M. Dings	119.19
18428 John Ferguson	107.78
18429 Inez H. Harkness	117.94
18430 Margaret Gaye Hatfield	127.98
18431 Marjorie Loveley	119.19
18432 Sharon K. Mitchell	119.19
18433 Greta H. Newsome	87.53
18434 Maye Akers	94.00
18435 Ruth Akers	94.00
18436 Yvonne Akers	94.00
18437 Edith Anderson	94.00
18438 George E. Barnett, Jr.	94.00
18439 Jessie Breeding	94.00
18440 Theresa Brody	94.00
18441 Bonnie Castle	94.00
18442 Bonnie Castle	94.00
18443 Phyllis Collins	94.00
18444 Duane L. Combs	94.00
18445 Margaret Conpton	94.00

Wednesday, October 22, 1975

The Floyd County Times

Section Four, Page Seven

248.95	18831 William L. Wells	665.30	18928 James M. Collins	149.74	19116 Floyd Co. Circuit Court vs. Mary Jane Bayes	62.88	19402 Lake Drive Standard, gas	84.81
25.00	18832 Dorothy Wildman	287.78	19130 John W. Davis	58.81	19125 Floyd Co. Circuit Court, American Finance vs. Collins	84.45	19403 Langley Gulf, gas	84.45
2,010.00	18833 Gwendolyn C. Bates	187.54	19131 Clyde Dudley	186.56	19132 Eula N. Conley, Contract Driver	49.91	19404 V.O.I.D.	49.91
75.00	18851 Vickie Bryant	149.64	19132 Ted Frasure	4.47	19135 Fred Conn, Contract Driver	78.40	19405 Langley Gulf, gas	659.30
197.55	18862 Linda Couch	186.14	19133 Glen Francis	356.07	19136 Roberta Frasure, Contract Driver	385.00	19406 Langley Gulf, gas	386.22
213.31	18863 Shirley M. Dingus	186.13	19134 Ray Frazier	171.37	19137 Maxine Kinney, Contract Driver	365.00	19407 Lloyd's Standard, gas	416.10
210.67	18864 Judy S. Ferguson	174.61	19135 Roy Frazier	168.26	19138 Gwendolyn Lafferty, Contract Driver	430.50	19408 V.O.I.D.	430.50
132.18	18865 Imogene Harkworth	183.85	19136 Garnet Goble	177.24	19139 Kelly Nelson, Contract Driver	300.00	19409 Martin Gulf, gas	24.75
237.43	18866 Margaret Gay Hatfield	194.64	19137 Dennis Halbert	178.79	19140 Joe W. Lewis, Contract Driver	260.00	19410 Martin Gulf, gas	375.15
108.97	18867 Mary Lou Lovell	186.13	19138 Edith Hall	189.54	19141 Melvin Newman, Contract Driver	340.00	19411 Martin Standard, gas	260.00
104.22	18868 Sharon K. Mitchell	160.79	19139 Mildred H. Lewis	189.54	19142 Lou Ellen Pitts, Contract Driver	240.00	19412 Martin 66, gas	111.75
116.85	18869 Greta Gay Newsome	165.33	19140 Oma Jean Hall	173.77	19143 Aaron Shepherd, Contract Driver	350.00	19413 H. P. Meads Texaco, gas	143.58
96.30	18863 Felix Bolen	151.96	19141 Charles Harmon	73.49	19144 Deanna Stephens, Contract Driver	61.25	19414 Nelson & Ashland, gas	122.52
116.21	18864 Frances Brannan	220.85	19142 Evelyn Honeycutt	203.18	19145 Wally Allen, Drayage	35.00	19415 Herbert Prater Texaco, gas	51.15
114.72	18865 Charles Burke	265.15	19143 Bob Hughes	171.84	19146 Bruce Hamilton, Drayage	35.00	19416 R & G Gulf, gas	362.16
84.65	18866 Irene Castle	242.31	19144 Frank Honeycutt	190.13	19147 Raymond Manuel, Drayage	90.00	19417 Reitz Ashland, gas	138.65
197.86	18867 Pearl Cole	133.94	19145 Ruth Hunt	159.60	19148 Charles D. Robinson, Drayage	31.75	19418 Reitz Ashland, gas	151.17
134.52	18868 Alan Collett Jr.	254.73	19146 Leon Isaacs	186.66	19149 Charles D. Robinson, Drayage	31.75	19419 V.O.I.D.	31.75
16.02	18869 Brenda Elliott	235.73	19147 Luther Jarrell	132.31	19150 Auer Road Gas Co., Inc., Utilities	20.23	19420 Right Beaver Ser. Sta., gas	29.13
106.38	18891 Kenneth Elliott	235.73	19148 Austin A. Johnson	182.48	19151 Auer Road Gas Co., Inc., Utilities	20.23	19421 Verlin Shores Ashland, gas	123.08
33.24	18892 Katherine Faulkner	133.94	19149 David Layne	182.48	19152 Auer Road Gas Co., Inc., Utilities	20.23	19422 Stumbo Gulf, gas	90.87
53.55	18893 Hala Mae Hale	149.64	19150 Roland Jones	272.03	19153 Auer Road Gas Co., Inc., Utilities	20.23	19423 Stumbo Gulf, gas	211.25
101.11	18894 Della Hall	149.64	19151 Imogene Kidd	17.88	19154 Stumbo Gulf, gas	20.23	19424 Stumbo Texaco, gas	94.06
158.70	18895 Effert Hall	149.64	19152 Roland Jones	17.88	19155 Stumbo Texaco, gas	20.23	19425 Stumbo Texaco, gas	278.94
107.53	18896 James Hall	149.64	19153 Imogene Kidd	17.88	19156 Stumbo Texaco, gas	20.23	19426 Stumbo Texaco, gas	229.03
215.60	18897 Marie Hall	238.71	19154 David Layne	17.88	19157 Stumbo Texaco, gas	20.23	19427 Stumbo Texaco, gas	229.03
52.06	18898 Orrie Hamilton	238.71	19155 Roland Jones	17.88	19158 Stumbo Texaco, gas	20.23	19428 Stumbo Texaco, gas	229.03
91.76	18899 Charles L. Harmon	238.71	19156 Roland Jones	17.88	19159 Stumbo Texaco, gas	20.23	19429 Stumbo Texaco, gas	229.03
116.30	19000 Marie Harmon	238.71	19157 Zeda Martin	17.88	19160 Stumbo Texaco, gas	20.23	19430 Stricklets Texaco, gas	104.05
50.06	19001 Eugene Hopkins	238.71	19158 Thelma Meade	17.88	19161 Stumbo Texaco, gas	20.23	19431 T. C. Corporation, gas	148.87
48.05	19002 Ola Howard	238.71	19159 Thelma Meade	17.88	19162 Stumbo Texaco, gas	20.23	19432 Thomas Todd Texaco, gas	149.22
174.14	19003 Dennis K. Hubbard	238.71	19160 Thelma Meade	17.88	19163 Stumbo Texaco, gas	20.23	19433 Thomas Todd Texaco, gas	149.22
103.07	19004 Jeraldine Jones	238.71	19161 Thelma Meade	17.88	19164 Stumbo Texaco, gas	20.23	19434 Thomas Todd Texaco, gas	149.22
84.53	19005 Elaine Jones	238.71	19162 Thelma Meade	17.88	19165 Stumbo Texaco, gas	20.23	19435 Thomas Todd Texaco, gas	149.22
94.02	19006 Mattie Johnson	238.71	19163 Thelma Meade	17.88	19166 Stumbo Texaco, gas	20.23	19436 Thomas Todd Texaco, gas	149.22
137.96	19007 Denver Lafferty	238.71	19164 Thelma Meade	17.88	19167 Stumbo Texaco, gas	20.23	19437 Thomas Todd Texaco, gas	149.22
66.81	19008 Daniel Lee	238.71	19165 Thelma Meade	17.88	19168 Stumbo Texaco, gas	20.23	19438 Thomas Todd Texaco, gas	149.22
136.85	19009 Arlen Lewis	238.71	19166 Thelma Meade	17.88	19169 Stumbo Texaco, gas	20.23	19439 Thomas Todd Texaco, gas	149.22
99.39	19010 Lizzie Lewis	238.71	19167 Thelma Meade	17.88	19170 Stumbo Texaco, gas	20.23	19440 Thomas Todd Texaco, gas	149.22
151.19	19011 Clinton Little	238.71	19168 Thelma Meade	17.88	19171 Stumbo Texaco, gas	20.23	19441 Thomas Todd Texaco, gas	149.22
99.39	19012 Eva Mae Little	238.71	19169 Thelma Meade	17.88	19172 Stumbo Texaco, gas	20.23	19442 Thomas Todd Texaco, gas	149.22
136.85	19013 Raymond Manuel	238.71	19170 Thelma Meade	17.88	19173 Stumbo Texaco, gas	20.23	19443 Thomas Todd Texaco, gas	149.22
45.30	19014 Betty Lou Mullins	238.71	19171 Thelma Meade	17.88	19174 Stumbo Texaco, gas	20.23	19444 Thomas Todd Texaco, gas	149.22
82.59	19015 Bonnie Newsome	238.71	19172 Thelma Meade	17.88	19175 Stumbo Texaco, gas	20.23	19445 Thomas Todd Texaco, gas	149.22
45.10	19016 Verne Newsome	238.71	19173 Thelma Meade	17.88	19176 Stumbo Texaco, gas	20.23	19446 Thomas Todd Texaco, gas	149.22
30.28	19017 Claude Pack	238.71	19174 Thelma Meade	17.88	19177 Stumbo Texaco, gas	20.23	19447 Thomas Todd Texaco, gas	149.22
49.93	19018 Oakley Robinson	238.71	19175 Thelma Meade	17.88	19178 Stumbo Texaco, gas	20.23	19448 Thomas Todd Texaco, gas	149.22
151.19	19019 R. L. Robinson	238.71	19176 Thelma Meade	17.88	19179 Stumbo Texaco, gas	20.23	19449 Thomas Todd Texaco, gas	149.22
64.91	19020 Charlene Smith	238.71	19177 Thelma Meade	17.88	19180 Stumbo Texaco, gas	20.23	19450 Thomas Todd Texaco, gas	149.22
137.96	19021 Willard Smith	238.71	19178 Thelma Meade	17.88	19181 Stumbo Texaco, gas	20.23	19451 Thomas Todd Texaco, gas	149.22
82.31	19022 Ralph Smock	238.71	19179 Thelma Meade	17.88	19182 Stumbo Texaco, gas	20.23	19452 Thomas Todd Texaco, gas	149.22
34.10	19023 Ethel Sturgill	238.71	19180 Thelma Meade	17.88	19183 Stumbo Texaco, gas	20.23	19453 Thomas Todd Texaco, gas	149.22
77.23	19024 Opal Vaughn	238.71	19181 Thelma Meade	17.88	19184 Stumbo Texaco, gas	20.23	19454 Thomas Todd Texaco, gas	149.22
40.59	19025 Beth Lee Wallen	238.71	19182 Thelma Meade	17.88	19185 Stumbo Texaco, gas	20.23	19455 Thomas Todd Texaco, gas	149.22
108.83	19026 Jimmy Woods	238.71	19183 Thelma Meade	17.88	19186 Stumbo Texaco, gas	20.23	19456 Thomas Todd Texaco, gas	149.22
228.47	19027 Aileen Adkins	238.71	19184 Thelma Meade	17.88	19187 Stumbo Texaco, gas	20.23	19457 Thomas Todd Texaco, gas	149.22
104.80	19028 Juanita Jones Adkins	238.71	19185 Thelma Meade	17.88	19188 Stumbo Texaco, gas	20.23	19458 Thomas Todd Texaco, gas	149.22
2,827.88	19029 Margaret Beys	238.71	19186 Thelma Meade	17.88	19189 Stumbo Texaco, gas	20.23	19459 Thomas Todd Texaco, gas	149.22
2,827.88	19030 Mary Beys	238.71	19187 Thelma Meade	17.88	19190 Stumbo Texaco, gas	20.23	19460 Thomas Todd Texaco, gas	149.22
2,827.88	19031 Alberta Blackburn	238.71	19188 Thelma Meade	17.88	19191 Stumbo Texaco, gas	20.23	19461 Thomas Todd Texaco, gas	149.22
2,827.88	19032 Martha Blackburn	238.71	19189 Thelma Meade	17.88	19192 Stumbo Texaco, gas	20.23	19462 Thomas Todd Texaco, gas	149.22
2,827.88	19033 Maxine Boyd	238.71	19190 Thelma Meade	17.88	19193 Stumbo Texaco, gas	20.23	19463 Thomas Todd Texaco, gas	149.22
1,822.31	19034 Colleen Burchett	238.71	19191 Thelma Meade	17.88	19194 Stumbo Texaco, gas	20.23	19464 Thomas Todd Texaco, gas	149.22
1,822.31	19035 Blanche Cuth	238.71	19192 Thelma Meade	17.88	19195 Stumbo Texaco, gas	20.23	19465 Thomas Todd Texaco, gas	149.22
1,822.31	19036 Bertha Cuth	238.71	19193 Thelma Meade	17.88	19196 Stumbo Texaco, gas	20.23	19466 Thomas Todd Texaco, gas	149.22
1,345.77	19037 Lois Cline	238.71	19194 Thelma Meade	17.88	19197 Stumbo Texaco, gas	20.23	19467 Thomas Todd Texaco, gas	149.22
3,576.66	19038 Dovie Collins	238.71	19195 Thelma Meade	17.88	19198 Stumbo Texaco, gas	20.23	19468 Thomas Todd Texaco, gas	149.22
5,489.96	19039 Shelby J. Conley	238.71	19196 Thelma Meade	17.88	19199 Stumbo Texaco, gas	20.23	19469 Thomas Todd Texaco, gas	149.22
7,481.96	19040 Lorene Conn	238.71	19197 Thelma Meade	17.88	19200 Stumbo Texaco, gas	20.23	19470 Thomas Todd Texaco, gas	149.22
5,181.27	19041 Nellie L. Conn	238.71	19198 Thelma Meade	17.88	19201 Stumbo Texaco, gas	20.23	19471 Thomas Todd Texaco, gas	149.22
2,805.08	19042 Mary L. Corder	238.71	19199 Thelma Meade	17.88	19202 Stumbo Texaco, gas	20.23	19472 Thomas Todd Texaco, gas	149.22
2,805.08	19043 Patsy Sue Craig	238.71	19200 Thelma Meade	17.88	19203 Stumbo Texaco, gas	20.23	19473 Thomas Todd Texaco, gas	149.22
1,129.95	19044 Claudia A. Curry	238.71	19201 Thelma Meade	17.88	19204 Stumbo Texaco, gas	20.23	19474 Thomas Todd Texaco, gas	149.22
6,381.61	19045 Faye Dugan	238.71	19202 Thelma Meade	17.88	19205 Stumbo Texaco, gas	20.23	19475 Thomas Todd Texaco, gas	149.22
3,383.15	19046 Cynthia Cove	238.71	19203 Thelma Meade	17.88	19206 Stumbo Texaco, gas	20.23	19476 Thomas Todd Texaco, gas	149.22
1,861.22	19047 Pearl Ellis	238.71	19204 Thelma Meade	17.88	19207 Stumbo Texaco, gas	20.23	19477 Thomas Todd Texaco, gas	149.22
2,532.11	19048 Phinetta Evans	238.71	19205 Thelma Meade	17.88	19208 Stumbo Texaco, gas	20.23	19478 Thomas Todd Texaco, gas	149.22
6,275.38	19049 Darce Fannin	238.71	19206 Thelma Meade	17.88	19209 Stumbo Texaco, gas	20.23	19479 Thomas Todd Texaco, gas	149.22
2,186.47	19050 Laura Farley	238.71	19207 Thelma Meade	17.88	19210 Stumbo Texaco, gas	20.23	19480 Thomas Todd Texaco, gas	149.22
55.00	19051 Susan Frazier	238.71	19208 Thelma Meade	17.88	19211 Stumbo Texaco, gas	20.23	19481 Thomas Todd Texaco, gas	149.22
400.00	19052 Erma Gayheart	238.71	19209 Thelma Meade	17.88	19212 Stumbo Texaco, gas	20.23	19482 Thomas Todd Texaco, gas	149.22
75,000.00	19053 Brookline Gearheart	238.71	19210 Thelma Meade	17.88	19213 Stumbo Texaco, gas	20.23	19483 Thomas Todd Texaco, gas	149.22
6,906.00	19054 Mary Gearheart	238.71	19211 Thelma Meade	17.88	19214 Stumbo Texaco, gas	20.23	19484 Thomas Todd Texaco, gas	149.22
854.90	19055 Mavis Gearheart	238.71	19212 Thelma Meade	17.88	19215 Stumbo Texaco, gas	20.23	19485 Thomas Todd Texaco, gas	149.22
899.40	19056 Brenda Gray	238.71	19213 Thelma Meade	17.88	19216 Stumbo Texaco, gas	20.23	19486 Thomas Todd Texaco, gas	149.22
1,432.26	19057 Marie Hackworth	238.71	19214 Thelma Meade	17.88	19217 Stumbo Texaco, gas	20.23	19487 Thomas Todd Texaco, gas	149.22
2,116.94	19058 Ella Ruth Hall	238.71	19215 Thelma Meade	17.88	19218 Stumbo Texaco, gas	20.23	19488 Thomas Todd Texaco, gas	149.22
2,330.35	19059 Lela Belle Hall	238.71	19216 Thelma Meade	17.88	19219 Stumbo Texaco, gas	20.23	19489 Thomas Todd Texaco, gas	149.22
165.25	19060 Melvina Hall	238.71	19217 Thelma Meade	17.88	19220 Stumbo Texaco, gas	20.23	19490 Thomas Todd Texaco, gas	149.22
37.30	19061 Clara Harris	238.71	19218 Thelma Meade	17.88	19221 Stumbo Texaco, gas	20.23	19491 Thomas Todd Texaco, gas	149.22
497.62	19062 Sadie Hayes	238.71	19219 Thelma Meade	17.88	19222 Stumbo Texaco, gas	20.23	19492 Thomas Todd Texaco, gas	149.22
549.63	19063 Ernestine Hicks	238.71	19220 Thelma Meade	17.88	19223 Stumbo Texaco, gas	20.23	19493 Thomas Todd Texaco, gas	149.22
1,862.94	19064 Melvina Howell	238.71	19221 Thelma Meade	17.88	19224 Stumbo Texaco, gas	20.23	19494 Thomas Todd Texaco, gas	149.22
1,862.94	19065 Susan Howell	238.71	19222 Thelma Meade	17.88	19225 Stumbo Texaco, gas	20.23	19495 Thomas Todd Texaco, gas	149.22
549.63	19066 Elfrida Isaac	238.71	19223 Thelma Meade	17.88	19226 Stumbo Texaco, gas	20.23	19496 Thomas Todd Texaco, gas	149.22
1,862.94	19067 Mildred Johnson	238.71	19224 Thelma Meade	17.88	19227 Stumbo Texaco, gas	20.23	19497 Thomas Todd Texaco, gas	149.22
1,862.94	19068 Linda Jones	238.71	19225 Thelma Meade	17.88	19228 Stumbo Texaco, gas	20.23	19498 Thomas Todd Texaco, gas	149.22
1,862.94	19069 Maxine Lafferty	238.71	19226 Thelma Meade	17.88	19229 Stumbo Texaco, gas	20.23	19499 Thomas Todd Texaco, gas	149.22
846.42	19070 Dora Marsha Lafferty	238.71	19227 Thelma Meade	17.88	19230 Stumbo Texaco, gas	20.23	19500 Thomas Todd Texaco, gas	149.22
339.86	19071 Lack Lafferty	238.71	19228 Thelma Meade	17.88	19231 Stumbo Texaco, gas	20.23	19501 Thomas Todd Texaco, gas	149.22
514.80	19072 Susie Lafferty	238.71	19229 Thelma Meade	17.88	19232 Stumbo Texaco, gas	20.23	19502 Thomas Todd Texaco, gas	149.22
289.20	19073 Doty Lafferty	238.71	19230 Thelma Meade	17.88	19233 Stumbo Texaco, gas	20.23	19503 Thomas Todd Texaco, gas	149.22
1,046.20	19074 Margie Lee	238.71	19231 Thelma Meade	17.88	19234 Stumbo Texaco, gas	20.23	19504 Thomas Todd Texaco, gas	149.22
669.47	19075 Roberta S. Lewis	238.71	19232 Thelma Meade	17.88	19235 Stumbo Texaco, gas	20.23	19505 Thomas Todd Texaco, gas	

19573 Margorie Lovely	207.82	19648 Mildred Johnson	218.04	19604 Woodrow Burchett, March legal services	125.00	20052 Melvin Luncheon, State Fund	604.70	19641 Bethlee L. C.	200.27
19574 Sharon K. Mitchell	196.77	19649 Linda Jones	176.17	19605 Dalton Conley, Land Rental	100.00	20053 W. O. Osborne Elem. Luncheon, State Fund	1,240.92	19642 Jimmy Wood	196.77
19575 Greta Gay Newsome	178.54	19650 Dema Marsha Lafferty	238.71	19606 Tom Meade, coal	185.00	20054 Prater Elem. Luncheon, State Fund	324.15	19643 Alanne Alder	196.77
19576 Felix Bolen	221.89	19651 Mack Lafferty	234.11	19607 The Prestonsburg and Taylor Co., Inv. 20594M	28.75	20055 Prestonsburg Elem. Luncheon, State Fund	1,758.98	19644 Juanita Alder	196.77
19577 Frances Brannan	201.89	19652 Maxine Lafferty	41.78	19608 Ronald Adams Auto Parts, Wrecker Service	80.00	20056 Prestonsburg High School Luncheon, State Fund	1,269.56	19645 Margaret Bolen	196.77
19578 Charles Burke	265.18	19653 Doty Layne	187.09	19609 The Allen Cumber Co., Invoices	179.70	20057 Floyd Co. Rural Lunch Program, State Fund	490.17	19646 Mary Bolen	196.77
19579 Irene Castle	69.58	19654 Margot Lee	260.33	19610 Almar Auto Parts	300.65	20058 Wayland Elem. Luncheon, State Fund	602.86	19647 Floyd Creigh	196.77
19580 Perlie Cole	242.31	19655 Luvon Lewis	165.25	19611 The Porter and Taylor Co.	611.30	20059 Shewright High School Luncheon, State Fund	1,358.90	19648 Martha Blair	196.77
19581 Alan Collett Jr.	242.31	19656 Robert S. Lewis	196.12	19612 Bowman Products Division, Invoices	417.76	20060 Allen Elem. Luncheon, Reimb.	2,046.30	19649 Mary Blair	196.77
19582 William D. Duff	246.90	19657 Susie Lafferty	246.90	19613 Mack McVey Refrigeration Supply Co., Invoices	150.00	20061 Allen Central H.S. Luncheon, Reimb.	2,011.51	19650 Maxine Bolen	196.77
19583 Brenda Elliott	236.44	19658 Virgil Lynch	196.12	19614 Carburier & Electrical Service, Inv. 589	95.78	20062 Auster Elem. Luncheon, Reimb.	1,358.90	19651 Sally Joe Bolen	196.77
19584 Katherine Faulkner	236.44	19659 Maile McIntosh	252.27	19615 Garrison Dist. Co., Inv. 73169	138.96	20063 Betty Layne Luncheon, Reimb.	1,680.83	19652 Julian Bolen	196.77
19585 Hala Mae Hale	149.64	19660 Sylvia McKinney	258.47	19616 Central Supply Co.	230.34	20064 Clark Elem. Luncheon, Reimb.	3,092.97	19653 Pauline Bolen	196.77
19586 Della Hall	131.83	19661 Fanny Martin	251.72	19617 Charles W. Clark Co., Inc. Inv. 16278	7.27	20065 Drift Elem. Luncheon, Reimb.	888.96	19654 Bethlee C.	196.77
19587 Effie Hall	101.83	19662 Fern Martin	192.48	19618 A.M. Carpet Co., Betsy Layne, Inv.	181.00	20066 Harold Elem. Luncheon, Reimb.	2,481.96	19655 Bertha C.	196.77
19588 James Hall	208.79	19663 Vivian Dorris Martin	181.00	19619 Virginia A. Hertzman M.D., Physicals	15.00	20067 M. Stumbo Elem. Luncheon, Reimb.	5,477.01	19656 Lois C.	196.77
19589 Marie Hall	93.71	19664 Joan Meade	238.71	19620 Del Chemical Corp., Inv. 306292	230.00	20068 McDowell Luncheon, Reimb.	5,942.09	19657 Devine C.	196.77
19590 Orbe Hamilton	275.48	19665 Virginia K. Meade	317.62	19621 Demco Educational Corp., Inv. 87781	167.00	20069 Martin Elem. Luncheon, Reimb.	4,064.92	19658 Lorene C.	196.77
19591 Charles T. Harmon	275.48	19666 Adin Morris	207.02	19622 Ash Truck Product Co., Invoices	401.88	20070 Maytown Elem. Luncheon, Reimb.	2,087.96	19659 Nellie C.	196.77
19592 Marie Harmon	275.48	19667 Audrey Mullins	191.78	19623 D&K & Inv. 1805	1.60	20071 Melvin Elem. Luncheon, Reimb.	2,196.39	19660 Mary L. C.	196.77
19593 Eugene Hopkins	242.31	19668 Betty Mullins	227.35	19624 Directories Inc. Betsy Layne	10.50	20072 Prater Elem. Luncheon, Reimb.	844.38	19661 Patsy Sue C.	196.77
19594 Dennis K. Hubbard	242.31	19669 Hilda Mues	239.26	19625 East Ky. Auto Parts	2,102.41	20073 Prestonsburg Elem. Luncheon, Reimb.	4,767.57	19662 Shelby J. C.	196.77
19595 Florine Jones	253.73	19670 Maggie Newman	181.00	19626 Elkhart Valley Electric Co., Inc.	377.28	20074 Prestonsburg H. Luncheon, Reimb.	2,576.60	19663 Shelly J. C.	196.77
19596 Mattie Jones	185.15	19671 Eliza Oaks	204.26	19627 Kingsway Auto Electric Co., Inv. 3515	1.98	20075 Floyd County Rural Luncheon, Reimb.	1,855.34	19664 Shelly J. C.	196.77
19597 Denise Lafferty	248.28	19672 Geraldine Osborne	217.67	19628 Educational Britannica Educ. Corp., Inv. 617727	388.00	20076 Osborne Elem. Luncheon, Reimb.	4,505.29	19665 Cynthia D.	196.77
19598 Daniel Lee	242.31	19673 Margie Sue Osborne	227.35	19629 Eylet House, Inv. 58342	283.00	20077 Wayland Elem. Luncheon, Reimb.	1,761.36	19666 Penny Ellis	196.77
19599 Arlen Lewis	265.18	19674 Publishing Inc., Inv. 15229	171.53	19630 Farm and Home Store, Inv. 102542	46.55	20078 Garrett Elem. Luncheon, Reimb.	2,769.63	19667 Phyllis Ellis	196.77
19600 Lizzie Lewis	133.79	19675 Loretta F. Osley	212.39	19631 Field Enterprises Educational Corp., Inv. 2175-817448	148.50	20079 Federal Reserve Bank of Cleveland, March Ded.	17.70	19668 Phyllis Ellis	196.77
19601 Linda Little	133.79	19676 Mary Alice Osley	216.81	19632 Fountain Kerney Drug, Inv. 2530	1.77	20080 Blue Cross, Bd. of Educ. Ky. Tax Fund, March Ded.	1,966.38	19669 Phyllis Ellis	196.77
19602 Raymond Manuel	69.58	19677 Allie Owens	148.64	19633 B. L. Lando, Steno, Ticket No. 39	230.00	20081 Blue Cross, Bd. of Educ. Ky. Tax Fund, March Ded.	1,966.38	19670 Phyllis Ellis	196.77
19603 Betty Lou Mullins	242.31	19678 Clara Pack	211.88	19634 Fenton Kray Printing Co., Inv. 7246	12.43	20082 Blue Cross Blue Shield Ins., March Billing	796.00	19671 Phyllis Ellis	196.77
19604 Bonnie Newsome	242.31	19679 Lela Porter	224.51	19635 Gaylord Bros., Inc., Inv. 280304	66.25	20083 Blue Cross Blue Shield Ins., Co., March Billing	676.50	19672 Phyllis Ellis	196.77
19605 Claude Pack	242.31	19680 Lea Bell Rice	204.11	19636 Goble Lumber Co., Inv. 18883	306.00	20084 Kentucky Education Association, March Ded.	177.78	19673 Phyllis Ellis	196.77
19606 Oakley Robinson	242.31	19681 Julia Ridge	196.12	19637 Goble Lumber Co., Inv. 18883	306.00	20085 Kentucky Education Association, March Ded.	177.78	19674 Phyllis Ellis	196.77
19607 R. L. Robinson	242.31	19682 Hazel Shepherd	242.97	19638 Hall Clark Ins. Agency Inc., Policy No. GLA428271	59.00	20086 Kentucky Education Association, March Ded.	177.78	19675 Phyllis Ellis	196.77
19608 Charles Smallwood	242.31	19683 Eula Mae Sizemore	201.39	19639 Harper & Row Publisher Inc., Inv. 644446	40.00	20087 Kentucky Education Association, March Ded.	177.78	19676 Phyllis Ellis	196.77
19609 William Smith	242.31	19684 Sallie M. Stephens	208.80	19640 Hertzberg New Method, Inc., Inv. 307379	114.24	20088 City of Prestonsburg, March Ded.	21.35	19677 Phyllis Ellis	196.77
19610 Ralph Smock	242.31	19685 Phyllis Stratton	196.12	19641 Hughes Garage Inc., Inv. 13824	15.00	20089 City of Prestonsburg, March Ded.	21.35	19678 Phyllis Ellis	196.77
19611 Ethel Sturgill	242.31	19686 Phyllis Stratton	196.12	19642 Interstate Music Supply Co., Inv.	10.40	20090 City of Prestonsburg, March Ded.	21.35	19679 Phyllis Ellis	196.77
19612 Opal Vaughn	242.31	19687 Phyllis Stratton	196.12	19643 Interstate Music Supply Co., Inv.	10.40	20091 City of Prestonsburg, March Ded.	21.35	19680 Phyllis Ellis	196.77
19613 Beth Lee Wallen	242.31	19688 Phyllis Stratton	196.12	19644 Interstate Music Supply Co., Inv.	10.40	20092 City of Prestonsburg, March Ded.	21.35	19681 Phyllis Ellis	196.77
19614 Jimmy Wallen	242.31	19689 Phyllis Stratton	196.12	19645 Interstate Music Supply Co., Inv.	10.40	20093 City of Prestonsburg, March Ded.	21.35	19682 Phyllis Ellis	196.77
19615 Clifford Atkins	242.31	19690 Phyllis Stratton	196.12	19646 Interstate Music Supply Co., Inv.	10.40	20094 City of Prestonsburg, March Ded.	21.35	19683 Phyllis Ellis	196.77
19616 Junior Akers	242.31	19691 Phyllis Stratton	196.12	19647 Interstate Music Supply Co., Inv.	10.40	20095 City of Prestonsburg, March Ded.	21.35	19684 Phyllis Ellis	196.77
19617 Georgia A. Allen	242.31	19692 Phyllis Stratton	196.12	19648 Interstate Music Supply Co., Inv.	10.40	20096 City of Prestonsburg, March Ded.	21.35	19685 Phyllis Ellis	196.77
19618 Raymond Bentley, Jr.	242.31	19693 Phyllis Stratton	196.12	19649 Interstate Music Supply Co., Inv.	10.40	20097 City of Prestonsburg, March Ded.	21.35	19686 Phyllis Ellis	196.77
19619 Danny Bryant	242.31	19694 Phyllis Stratton	196.12	19650 Interstate Music Supply Co., Inv.	10.40	20098 City of Prestonsburg, March Ded.	21.35	19687 Phyllis Ellis	196.77
19620 L. A. Casey	242.31	19695 Phyllis Stratton	196.12	19651 Interstate Music Supply Co., Inv.	10.40	20099 City of Prestonsburg, March Ded.	21.35	19688 Phyllis Ellis	196.77
19621 Kenneth Castle	242.31	19696 Phyllis Stratton	196.12	19652 Interstate Music Supply Co., Inv.	10.40	20100 City of Prestonsburg, March Ded.	21.35	19689 Phyllis Ellis	196.77
19622 Brenda Collins	242.31	19697 Phyllis Stratton	196.12	19653 Interstate Music Supply Co., Inv.	10.40	20101 City of Prestonsburg, March Ded.	21.35	19690 Phyllis Ellis	196.77
19623 Charles Collins	242.31	19698 Phyllis Stratton	196.12	19654 Interstate Music Supply Co., Inv.	10.40	20102 City of Prestonsburg, March Ded.	21.35	19691 Phyllis Ellis	196.77
19624 James M. Collins	242.31	19699 Phyllis Stratton	196.12	19655 Interstate Music Supply Co., Inv.	10.40	20103 City of Prestonsburg, March Ded.	21.35	19692 Phyllis Ellis	196.77
19625 Bobby Crum	242.31	19700 Phyllis Stratton	196.12	19656 Interstate Music Supply Co., Inv.	10.40	20104 City of Prestonsburg, March Ded.	21.35	19693 Phyllis Ellis	196.77
19626 Clyde Daddie	242.31	19701 Phyllis Stratton	196.12	19657 Interstate Music Supply Co., Inv.	10.40	20105 City of Prestonsburg, March Ded.	21.35	19694 Phyllis Ellis	196.77
19627 Larry Fields	242.31	19702 Phyllis Stratton	196.12	19658 Interstate Music Supply Co., Inv.	10.40	20106 City of Prestonsburg, March Ded.	21.35	19695 Phyllis Ellis	196.77
19628 Glen Frazier	242.31	19703 Phyllis Stratton	196.12	19659 Interstate Music Supply Co., Inv.	10.40	20107 City of Prestonsburg, March Ded.	21.35	19696 Phyllis Ellis	196.77
19629 Roy Frazier	242.31	19704 Phyllis Stratton	196.12	19660 Interstate Music Supply Co., Inv.	10.40	20108 City of Prestonsburg, March Ded.	21.35	19697 Phyllis Ellis	196.77
19630 Ted Frasure	242.31	19705 Phyllis Stratton	196.12	19661 Interstate Music Supply Co., Inv.	10.40	20109 City of Prestonsburg, March Ded.	21.35	19698 Phyllis Ellis	196.77
19631 Garnet Goble	242.31	19706 Phyllis Stratton	196.12	19662 Interstate Music Supply Co., Inv.	10.40	20110 City of Prestonsburg, March Ded.	21.35	19699 Phyllis Ellis	196.77
19632 Elmer Harkworth	242.31	19707 Phyllis Stratton	196.12	19663 Interstate Music Supply Co., Inv.	10.40	20111 City of Prestonsburg, March Ded.	21.35	19700 Phyllis Ellis	196.77
19633 Lerna Halbert	242.31	19708 Phyllis Stratton	196.12	19664 Interstate Music Supply Co., Inv.	10.40	20112 City of Prestonsburg, March Ded.	21.35	19701 Phyllis Ellis	196.77
19634 Effie Hall	242.31	19709 Phyllis Stratton	196.12	19665 Interstate Music Supply Co., Inv.	10.40	20113 City of Prestonsburg, March Ded.	21.35	19702 Phyllis Ellis	196.77
19635 Mildred Hall	242.31	19710 Phyllis Stratton	196.12	19666 Interstate Music Supply Co., Inv.	10.40	20114 City of Prestonsburg, March Ded.	21.35	19703 Phyllis Ellis	196.77
19636 Oma Jean Hall	242.31	19711 Phyllis Stratton	196.12	19667 Interstate Music Supply Co., Inv.	10.40	20115 City of Prestonsburg, March Ded.	21.35	19704 Phyllis Ellis	196.77
19637 Hayne E. Hamilton	242.31	19712 Phyllis Stratton	196.12	19668 Interstate Music Supply Co., Inv.	10.40	20116 City of Prestonsburg, March Ded.	21.35	19705 Phyllis Ellis	196.77
19638 Avery Harmon	242.31	19713 Phyllis Stratton	196.12	19669 Interstate Music Supply Co., Inv.	10.40	20117 City of Prestonsburg, March Ded.	21.35	19706 Phyllis Ellis	196.77
19639 Charles L. Harmon	242.31	19714 Phyllis Stratton	196.12	19670 Interstate Music Supply Co., Inv.	10.40	20118 City of Prestonsburg, March Ded.	21.35	19707 Phyllis Ellis	196.77
19640 Frank Honeycutt	242.31	19715 Phyllis Stratton	196.12	19671 Interstate Music Supply Co., Inv.	10.40	20119 City of Prestonsburg, March Ded.	21.35	19708 Phyllis Ellis	196.77
19641 Bob Hughes	242.31	19716 Phyllis Stratton	196.12	19672 Interstate Music Supply Co., Inv.	10.40	20120 City of Prestonsburg, March Ded.	21.35	19709 Phyllis Ellis	196.77
19642 Fern Hunt	242.31	19717 Phyllis Stratton	196.12	19673 Interstate Music Supply Co., Inv.	10.40	20121 City of Prestonsburg, March Ded.	21.35	19710 Phyllis Ellis	196.77
19643 Leon Isaacs	242.31	19718 Phyllis Stratton	196.12	19674 Interstate Music Supply Co., Inv.	10.40	20122 City of Prestonsburg, March Ded.	21.35	19711 Phyllis Ellis	196.77
19644 Luther Jarrell	242.31	19719 Phyllis Stratton	196.12	19675 Interstate Music Supply Co., Inv.	10.40	20123 City of Prestonsburg, March Ded.	21.35	19712 Phyllis Ellis	196.77
19645 Austin A. Johnson	242.31	19720 Phyllis Stratton	196.12	19676 Interstate Music Supply Co., Inv.	10.40	20124 City of Prestonsburg, March Ded.	21.35	19713 Phyllis Ellis	196.77
19646 Mildred Johnson	242.31	19721 Phyllis Stratton	196.12	19677 Interstate Music Supply Co., Inv.	10.40	20125 City of Prestonsburg, March Ded.	21.35	19714 Phyllis Ellis	196.77
19647 Otis Johnson	242.31	19722 Phyllis Stratton	196.12	19678 Interstate Music Supply Co., Inv.	10.40	20126 City of Prestonsburg, March Ded.	21.35	19715 Phyllis Ellis	196.77
19648 Mildred Johnson	242.31	19723 Phyllis Stratton	196.12	19679 Interstate Music Supply Co., Inv.	10.40	20127 City of Prestonsburg, March Ded.	21.35	19716 Phyllis Ellis	196.77
19649 Mildred Johnson	242.31	19724 Phyllis Stratton	196.12	19680 Interstate Music Supply Co., Inv.	10.40	20128 City of Prestonsburg, March Ded.	21.35	19717 Phyllis Ellis	196.77
19650 Mildred Johnson	242.31	19725 Phyllis Stratton	196.12	19681 Interstate Music Supply Co., Inv.	10.40	20129 City of Prestonsburg, March Ded.	21.35	19718 Phyllis Ellis	196.77
19651 Mildred Johnson	242.31	19726 Phyllis Stratton	196.12	19682 Interstate Music Supply Co., Inv.	10.40	20130 City of Prestonsburg, March Ded.	21.35	19719 Phyllis Ellis	196.77
19652 Mildred Johnson	242.31	19727 Phyllis Stratton	196.12	19683 Interstate Music Supply Co., Inv.	10.40	20131 City of Prestonsburg, March Ded.	21.35	19720 Phyllis Ellis	196.77
19653 Mildred Johnson	242.31	19728 Phyllis Stratton	196.12	19684 Interstate Music Supply Co., Inv.	10.40	20132 City of Prestonsburg, March Ded.	21.35	19721 Phyllis Ellis	196.77
19654 Mildred Johnson	242.31	19729 Phyllis Stratton	196.12	19685 Interstate Music Supply Co., Inv.	10.40	20133 City of Prestonsburg, March Ded.	21.35	19722 Phyllis Ellis	196.77
19655 Mildred Johnson	242.31	19730 Phyllis Stratton	196.12	19686 Interstate Music Supply Co., Inv.	10.40	20134 City of Prestonsburg, March Ded.	21.35	19723 Phyllis Ellis	196.77
19656 Mildred Johnson	242.31	19731 Phyllis Stratton	196.12	19687 Interstate Music Supply Co., Inv.	10.40	20135 City of Prestonsburg, March Ded.	21.35	19724 Phyllis Ellis	196.77
19657 Mildred Johnson	242.31	19732 Phyllis Stratton	196.12	19688 Interstate Music Supply Co., Inv.	10.40	20136 City of Prestonsburg, March Ded.	21.35	19725 Phyllis Ellis	196.77
19658 Mildred Johnson	242.31	19733 Phyllis Stratton	196.12	19689 Interstate Music Supply Co., Inv.	10.40	20137 City of Prestonsburg, March Ded.	21.35	19726 Phyllis Ellis	196.77
19659 Mildred Johnson	242.31	19734 Phyllis Stratton	196.12	19690 Interstate Music Supply Co., Inv.	10.40	20138 City of Prestonsburg, March Ded.	21.35	19727 Phyllis Ellis	196.77
19660 Mildred Johnson	242.31	19735 Phyllis Stratton	196.12	19691 Interstate Music Supply Co., Inv.	10.40	20139 City of Prestonsburg, March Ded.	21.35	19728 Phyllis Ellis	196.77
19661 Mildred Johnson	242.31	19736 Phyllis Stratton	196.12	19692 Interstate Music Supply					

Wednesday, October 22, 1975

The Floyd County Times

Section Four, Page Nine

604.70	00341 Bethlee L. Wallen	269.47	00496 Barry Stumbo	182.45	00169 Denver Gappert, Inv. R47870	10.87	00517 Deanna Stephens, Contract Driver	175.00
1,240.92	00342 Jimmy Woods	240.22	00499 Johnny Stumbo	156.00	00170 Dexter and Westbrook LTV, Inv. 66827	17.40	00520 Rudy Napier Richter, Contract Driver	67.40
00343 Alleane Adkins	240.18	00500 Charles Tackett	182.48	00171 Dills and Company, Inv. 1316	40.00	00529 Federal Reserve Bank of Cleveland, April Deduction	3,653.80	
1,795.98	00344 Juanita Adkins	151.85	00501 Sammie Wells	158.00	00172 Drennan Educational Company, Inv. B4737	1,135.69	00530 Floyd County Bd of Educ. NVCL Transfer Funds	8,011.00
1,269.54	00345 Margaret Bays	251.50	00502 Heruel Yates	184.75	00173 East Kentucky Job Corp.	528.38	00531 Blue Cross Blue Shield Hospital Plan, Inc.	774.14
490.17	00346 Mary Bays	188.62	00503 Maye Akers	86.93	00174 Eastern Ky. Educational Development Corp. Inv. 686, 724	2,450.00	00532 Blue Cross Blue Shield Hospital Plan, Inc.	784.40
654.91	00347 Floyd Circuit Court	62.88	00504 Nancy Ruth Akers	257.86	00175 Elliott Glass & Electric Co., Inc.	67.00	00533 Prestonsburg Elem. Lunchroom, Reimb.	6,177.69
00348 Alberta Blackburn	136.79	00505 Yvonne Allen	30.00	00176 Encyclopedia Britannica Educational Corp., Inv. 027383	66.05	00534 Floyd Co. Bd of Educ. Title 18010 Project 11	14,600.00	
2,046.30	00349 Martha Blackburn	186.25	00506 Edith Anderson	154.61	00177 Eye Gate House, Inv. 65094	178.00	00535 Floyd Co. Bd of Educ. Capital Outlay Fund	116,075.00
2,011.51	00350 Maxine Boyd	165.25	00507 George E. Barrette Jr.	15.00	00178 Field Enterprises Educational Corp.	148.50	00536 Federal Reserve Bank of Cleveland, April Ded.	667.30
1,359.90	00351 Sally Joy Brown	218.15	00508 Carolyn J. Bond	199.30	00179 Fisher Scientific Co., Invoices	112.65	00537 Floyd Co. Bd of Educ. Ky. Tax Fund, April Ded.	1,933.58
3,880.83	00352 Colleen Burnett	45.87	00509 Rosie Brody	117.53	00180 FountainKorner Drug, Inv. 3503	18.75	00538 Treasurer of Ky. April Ded.	2,330.36
3,092.97	00353 Pauline Burchett	198.00	00510 Robert Anthony Burchett	117.53	00181 Games That Teach, Inv. G-75-280	10.00	00539 Ky. Bd of Educ. Social Security Revolving Fund	7,558.08
558.96	00354 Blanda Cliche	101.80	00511 Rudy Childers	242.52	00182 General Store Fixture Co., Inc., Inv. 013380	4,012.00	00540 Kentucky Education Association, April Ded.	202.69
2,461.95	00355 Berntha Cliche	217.88	00512 Philip Collins	25.88	00183 Guidance Associates, Inv. 38173	48.50	00541 City of Prestonsburg, April Ded.	212.95
5,477.01	00356 Lois Cline	217.88	00513 Margaret Combs	86.93	00184 Hall-Clark Insurance Agency, Inc., Policy GLA 4282771	1,158.00		
5,842.09	00357 Dovie Collins	260.53	00514 Robert Conley	117.53				
4,064.92	00358 Lorene Conn	198.12	00515 Grace Coseley	117.53				
2,087.96	00359 Nellie L. Conn	198.12	00516 Juanita Cox	193.97				
2,196.30	00360 Mary L. Crider	184.23	00517 Judy Damon	22.23				
844.38	00361 Patsy Sue Crisp	206.17	00518 George Frazier	13.90				
4,790.57	00362 Shelby J. Conley	242.31	00519 Novella B. Froman	336.78				
2,576.60	00363 Claudia A. Curry	171.96	00520 Linda Gageheart	331.02				
1,555.24	00364 Faye V. Dargus	213.66	00521 Mary L. Hall	331.02				
4,505.29	00365 Cynthia Dove	30.58	00522 Velda Hall	193.97				
1,761.56	00366 Pearl Ellis	225.40	00523 Avery Howard	32.00				
1,911.12	00367 Phinetta Evans	196.60	00524 M. W. Howard	34.00				
2,769.83	00368 Susan Fannin	215.76	00525 Myrtle Howard	34.00				
17.70	00369 Laura Farley	242.31	00526 Nellie Layne	232.61				
1,596.38	00370 Susan Frazier	235.66	00527 Sharon K. Mitchell	278.48				
7,580.46	00371 Emma Gearheart	173.43	00528 Glenora Montgomery	353.00				
799.00	00372 Brookie Gearheart	177.88	00529 Charlotte Moore	28.23				
675.50	00373 Mary Gearheart	227.83	00530 Kitty McCann	180.00				
177.78	00374 Mavis Gearheart	269.89	00531 Kiddy K. Newsome	55.93				
2,210.35	00375 Mable Hackworth	187.10	00532 Thelma Osborne	55.93				
75.00	00376 Ella Ruth Hall	298.68	00533 Ethel Rathoff	285.71				
75,000.00	00377 Melvin Hall	199.09	00534 Hattie Reedy	102.00				
2,000.00	00378 Clara Harris	225.40	00535 Lucy Regan	102.00				
	00379 Ernestine Hicks	277.83	00536 John R. Reynolds	132.82				
	00380 Melvin Howell	258.47	00537 Sianna Risner	298.26				
	00381 Susan Howell	267.37	00538 James M. Roberts	12.00				
	00382 Elfride Isaac	215.64	00539 Rosa Robinson	321.69				
	00383 Mildred Johnson	187.84	00540 Gertrude Rose	181.27				
	00384 Linda Jones	328.71	00541 Ballard Stone	12.00				
	00385 Dena Marsha Lafferty	192.37	00542 Janice Stone	184.16				
	00386 Lack Lafferty	37.27	00543 Sandra Stone	28.23				
	00387 Maxine Lafferty	246.00	00544 Danny Stephens	12.00				
	00388 Susan Lafferty	187.09	00545 Charles Stewart	306.77				
	00389 Margot Lee	260.33	00546 Paul David Tackett	30.40				
	00390 Lovean Lewis	165.25	00547 Elizabeth Wells	32.00				
	00391 Susie Mae Lafferty	177.80	00548 Billie Joyce White	137.63				
	00392 Dotty Layne	187.09	00549 Federal Reserve Bank of Cleveland, April Ded.	7,287.70				
	00393 Margaret Lee	260.33	00550 Floyd County Board of Educ. Capital Outlay	173,808.11				
	00394 Lovean Lewis	165.25	00551 United States Department of Labor Refund Workmen	446.00				
	00395 Robert S. Lewis	177.80	00552 Eastern Ky. Concentrated Employment Program, Reimb.	1,646.00				
	00396 Virgie Lynch	187.09	00553 Charles Clark, mileage	56.60				
	00397 Mable McIntosh	243.94	00554 Brent Allen, mileage	227.89				
	00398 Olivia McKinney	258.47	00555 Oliver E. Allen, mileage	186.91				
	00399 Panny Martin	212.39	00556 Ray Brackett, mileage	227.35				
	00400 Vivian Doris Martin	212.39	00557 VIOID	227.83				
	00401 Joan Meade	212.39	00558 Blanda Dargus, mileage	186.96				
	00402 Virginia K. Meade	317.62	00559 Pam Goble, mileage	13.95				
	00403 Carolyn Moore	46.83	00560 Peter Grigsby, Jr., mileage	34.80				
	00404 Adith Morris	227.89	00561 Stephen Halbert, mileage	210.77				
	00405 Audrey Mullins	186.91	00562 David Hall, mileage	169.43				
	00406 Betty Mullins	227.35	00563 Winnie B. Johnson, mileage	201.39				
	00407 Della Music	227.83	00564 Mildred Kendrick, mileage	215.85				
	00408 Maxine Newman	186.96	00565 Gordon Moore, mileage	128.47				
	00409 Eliza Oaks	201.34	00566 Mary Nunez, mileage	31.32				
	00410 Geraldine Osborne	168.42	00567 Marcus Owens, mileage	211.11				
	00411 Margie S. Osborne	194.07	00568 Herbert Prater, mileage	194.07				
	00412 Cloetta Osley	194.07	00569 Wayne W. Ratliff, mileage	194.07				
	00413 Loretta F. Osley	201.39	00570 VIOID	227.83				
	00414 Mary A. Osley	215.85	00571 Richmond Stone, mileage	131.32				
	00415 Alice Owens	128.47	00572 E. Stanley, mileage	38.16				
	00416 Clara Pack	201.34	00573 Anna Sue Stumbo, mileage	72.05				
	00417 Linda Prater	168.42	00574 William Lloyd Wells, mileage	177.80				
	00418 Marie Prater	211.11	00575 Floyd Co. Bd of Educ. Basic Adult Educ. Prog. Transfer	189.09				
	00419 Lea Bell Rice	194.07	00576 Allen Elm, Lunchroom, Reimb.	2,254.80				
	00420 Julie A. Rood	194.07	00577 Allen Central High Lunchroom, Reimb.	2,346.71				
	00421 Geneva Scaff	28.37	00578 Auxier Lunchroom, Reimb.	1,706.62				
	00422 Hazel Shepherd	241.94	00579 Betsy Layne Lunchroom, Reimb.	5,297.05				
	00423 Elsie Mae Sizemore	171.48	00580 Clark Lunchroom, Reimb.	3,913.27				
	00424 Mary Stone	177.80	00581 Drift Lunchroom, Reimb.	1,205.86				
	00425 Phyllis Stratton	189.09	00582 Garrett Lunchroom, Reimb.	3,501.80				
	00426 Fannie Stumbo	308.83	00583 Harold Lunchroom, Reimb.	3,485.33				
	00427 Lois Tackett	308.83	00584 J. M. Stumbo Lunchroom, Reimb.	7,125.20				
	00428 Phyllis Taylor	141.24	00585 McDowell Lunchroom, Reimb.	1,048.89				
	00429 Elizabeth P. Triplett	162.16	00586 Martin Lunchroom, Reimb.	4,875.88				
	00430 Hazel Vanover	308.83	00587 Maylene Lunchroom, Reimb.	1,102.49				
	00431 Cindy R. Ward	620.13	00588 Prestonburg High Lunchroom, Reimb.	3,050.45				
	00432 Gertrude Webb	230.72	00589 Wayne Lunchroom, Reimb.	1,361.10				
	00433 Hazel Wells	158.34	00590 Wayne Lunchroom, Reimb.	1,361.10				
	00434 Louise Williams	133.83	00591 Prestonburg Rural Lunch Prog., Reimb.	1,808.37				
	00435 Clifford Adams	230.72	00592 Allen Water Co., Utilities	127.33				
	00436 Junior Akers	170.00	00593 Auxier Road Gas Co., Utilities	186.66				
	00437 Georgia A. Allen	167.65	00594 Auxier Water Co., Utilities	28.15				
	00438 Morrow Allen	135.03	00595 Barnes Transportation Co., Utilities	2.94				
	00439 Danny Bryant	174.77	00596 Beaver Elkhorn Water Dist., Utilities	643.54				
	00440 Charles Burke	13.41	00597 Big Sandy Electric Co., Utilities	314.98				
	00441 H. A. Casey	186.80	00598 Columbia Gas of Ky., Inc., Utilities	1,876.08				
	00442 Lynn Carr	182.90	00599 Equitable Gas Co., Utilities	38.22				
	00443 Kenneth Castle	302.30	00600 Elmer Water Co., Utilities	75.50				
	00444 Beulah Collins	198.66	00601 Inland Gas Co., Utilities	255.85				
	00445 Charles Collins	99.05	00602 Kentucky Power Co., Utilities	13,075.18				
	00446 Bob Crum	16.11	00603 Martin Gas Co., Utilities	146.70				
	00447 Clyde Duffey	186.66	00604 Mark Water Co., Utilities	132.01				
	00448 Larry Fields	32.78	00605 Mike Little Gas Co., Utilities	975.77				
	00449 Lois Frasure	165.38	00606 Mountain Investment Inc., Utilities	105.00				
	00450 Ted Frasure	342.56	00607 Mud Creek Water Dist., Utilities	183.23				
	00451 Glen Frazier	168.28	00608 Ohio Ry. Utilities Inc., Utilities	1,884.49				
	00452 Mary Frazier	168.28	00609 Prestonsburg Water, Sewer & Gas Utilities	1,459.87				
	00453 Gertie Goble	168.28	00610 Sandy Valley Water Dist., Utilities	180.78				
	00454 Ernest Goble	168.28	00611 South Central Bell Telephone, Utilities	392.06				
	00455 Elmer Hackworth	168.28	00612 Dr. James D. Adams, April meeting	10.00				
	00456 Darnell Halbert	168.28	00613 Ray Campbell, April meeting	12.80				
	00457 Effert Hall	171.37	00614 James A. Duff, April meeting	14.00				
	00458 John Hall	180.78	00615 Dr. Mary Hall, April meeting	14.00				
	00459 Mildred Hall	180.78	00616 John M. Stumbo, April meeting	252.51				
	00460 Oma Jean Hall	192.71	00617 Woodrow Burchett, April legal service	4.47				
	00461 Hayes Hamilton	182.48	00618 Dalton Conley, rental	100.00				
	00462 Avey Harmon	186.96	00619 Rudolph Lewis, rental	100.00				
	00463 Charles Harmon	22.25	00620 Tom Meade, Coal Haulage	100.00				
	00464 Franklin Honecutt	140.55	00621 Island Creek Coal Co., coal	76.00				
	00465 Bob Hughes	180.78	00622 Maloney Enterprises Inc., Inv. 3378	71.00				
	00466 Fern Hunt	260.96	00623 S-Mart Discount Store No. 87, For Dwayne	2,346.40				
	00467 Leon Isaacs	180.78	00624 Eye Gate House, Inv. 59218	34.25				
	00468 Luther Jarrell	180.78	00625 Sargent-Welch Scientific Co., Inv. 432324-4	181.75				
	00469 Millard Johnson	180.78	00626 The Allen Lumber Co.	380.80				
	00470 Otto Johnson	180.78	00627 The American School Board Journal Act. 0280N	13.74				
	00471 Inogene Kidd	252.51	00628 Atlas Pen and Pencil Corp., Inv. 049723	132.75				
	00472 David Layne	4.47	00629 B & D Motors Inc., Inv. 7499	7.86				
	00473 Gloria Layne	180.78	00630 The Baker & Taylor Co.	1,246.54				
	00474 Clinton Little	180.78	00631 B. R. Bewker, Act. 41653	5.00				
	00475 Eugene Marshall	180.78	00632 Bowman Products Division, Inv. C785153	20.00				
	00476 Zeda Martin	277.47	00633 Brock-McVey Refrigeration Supply Co.	1,088.70				
	00477 Thelma Meade	194.88	00634 Business Leasing Service, Model 328	81.74				
	00478 Tom Meade	180.78	00635 C.T. Engineering Co., Inv. 11374-A	200.40				
	00479 J. R. Miller	180.78	00636 Central School Supply Co., Inv. 1147, 1143	219.61				
	00480 Joseph W. Miller	180.78	00637 Central Kentucky Supply Co., Inv. 007224	30.00				
	00481 Curtis Moore	180.78	00638 Clear Corporation, Inv. 76446	78.51				
	00482 Bill Newsome	180.78	00639 Virginia A. DeGuzman, M.D., Physical Exam	290.80				
	00483 Earl D. Osley	180.78	00640 Del Chemical Corp., Invoices	290.80				
	00484 William Patton	180.78						
	00485 Gene R. Prater	180.78						
	00486 Ronny R. Prater	180.78						
	00487 Buddy Reynolds	180.78						
	00488 Dock Reynolds Jr.	180.78						
	00489 Bill Rorer	180.78						
	00490 Joyce Ann Rowe	180.78						

Wednesday, October 22, 1975

The Floyd County Times

Section Four, Page Ten

00878 Laura Farley	204.31	01056 Kitty McCann	117.86	00799 Settle's Used Parts	40.00	01186 Waltus Reynolds, Jr.	422.17	Wednesday
00879 Susan Frazier	201.03	01057 Sandra K. Newcome	101.00	00800 Society For Visual Educ. Inc. Invoices	190.83	01187 Willis Sexton	579.75	01557 Fannie
00880 Erma Gayheart	101.00	01058 Melba Pratt	101.00	00801 Standard Oil Company, Inc. #4396	200.00	01188 Luther Shell	146.96	01558 Lon L.
00881 Brock Gearheart	194.96	01059 Edith Hattitt	157.24	00802 State Wide Press	211.40	01189 John W. Shepherd	486.50	01559 Patty T.
00882 Mary Gearheart	223.97	01060 Hattie Reedy	32.90	00803 Thompson's Sanitary Supply House Inc. Inv. 148327	105.60	01190 John M. Stone	673.51	01560 Elizabeth
00883 Maria Gearheart	183.51	01061 John R. Reynolds	132.00	00804 Treasurer of Ky. Division of Surplus Property	61.00	01191 Joyce Stone	512.56	01561 Hazel V.
00884 Brenda Gray	112.53	01062 Sanna Risher	54.62	00805 Turkey Creek Landfill	10.00	01192 Richmond Stone	312.52	01562 Gladys B.
00885 Mable Hackworth	239.27	01063 James M. Roberts	36.00	00806 F. S. VanOuse & Co. Inc. Invoices	32.06	01193 Vonda Stone	620.13	01563 Judy B.
00886 Ella Ruth Hall	256.03	01064 Cora Robinette	49.63	00807 Wall Disney Educational Media, Inc. Inv. 0328031	236.85	01194 Lou Spurluck	277.08	01564 Hazel V.
00887 Lila Bell Hall	201.20	01065 John R. Reynolds	132.00	00808 Bruce Walters Ford Sales Inc.	261.32	01195 E. Stanley	686.76	01565 Louise A.
00888 Melvina Hall	204.41	01066 Herbert Salisbury	10.23	00809 Wayland Elementary School, Hauling Water	85.00	01196 Sam Stephens	444.96	01566 Nancy J.
00889 Clara Harris	310.68	01067 Carolyn Stone	10.23	00810 Ben S. Westfall, Inv. 339	10.00	01197 Linda Stumbo	832.96	01567 Yvonne
00890 Sadie Hayes	178.66	01068 Karen Stone	279.54	00811 Wheel & Axle Service, Inv. 0185	165.99	01198 Shirley M. Tackett	807.31	01570 Edith Ann
00891 Ernestine Hicks	217.31	01069 Sargon Stone	153.13	00812 Worward Automotive Parts Co.	260.00	01199 Freddie Turner	632.91	01571 Judy Ch.
00892 Melvina Howell	241.87	01070 Walter Scott Stone	214.27	01011 Eula Conley, Contract Driver	817.70	01200 Linda Wallen	338.16	01572 Freda C.
00893 Susan Howell	243.92	01071 Carl Stratton	176.93	01012 Fred Conn, Contract Driver	310.00	01201 William L. Wells	665.30	01573 Margaret
00894 Elnore Isaac	226.48	01072 Elizabeth Suberland	123.36	01013 Roberta Frasure, Contract Driver	365.00	01202 Dorothy Wildman	282.53	01574 Margaret
00895 Mildred Johnson	199.29	01073 Minnie Grace Suberland	10.00	01014 Maxine Kinney, Contract Driver	430.00	01203 Vic Bates	271.40	01575 Bert Con
00896 Linda Jones	168.67	01074 Elizabeth L. Thomas	160.00	01015 Gwendolyn Lafferty, Contract Driver	200.00	01204 Vickie E. Bryant	219.22	01576 Gladys
00897 Dena Marsha Lafferty	213.12	01075 Kimberly Watkins	36.00	01016 Kelly Layne, Contract Driver	300.00	01205 Linda H. Couch	264.32	01577 Juanita
00898 Lack Lafferty	233.12	01076 Billie Joyce White	472.96	01017 Joe W. Lewis, Contract Driver	260.00	01206 Shirley M. Dings	264.20	01578 Juanita
00899 Susie Mae Lafferty	264.59	01077 Billie Joyce White	54.23	01018 Wm. O. Nelson, Contract Driver	591.48	01207 J. Ferguson	256.57	01579 John R.
00900 Doty Lafferty	191.52	01078 Federal Reserve Bank of Cleveland, May Ded.	7,444.10	01019 Melvin Newman, Contract Driver	240.00	01208 Imogene Hackworth	270.66	01580 Marie H.
00901 Margot Lee	227.44	01079 Charles Clark, April mileage	59.28	01020 Louellen Pitts, Contract Driver	190.00	01209 Margaret Gay Hatfield	248.82	01581 Linda M.
00902 Leven Lee	159.11	01080 Oliver Allen, mileage	14.48	01021 Aaron Shepherd, Contract Driver	150.00	01210 Marvin Love	245.09	01582 Mary H.
00903 Roberta S. Lewis	201.20	01081 Ray Brackett, April mileage	25.28	01022 Aaron Shepherd, Contract Driver	175.00	01211 Sharon K. Mitchell	248.44	01583 Virginia
00904 Virgie Lynch	204.31	01082 Pete Goble, mileage	118.92	01023 Ruby Napier Richter, Contract Driver	576.64	01212 Greta Gay Newsome	262.88	01584 Wayne
00905 Mable McIntosh	277.52	01083 Stephen Halbert, mileage	36.54	01024 J. C. Napier, Contract Driver	4,928.00	01213 Felix Bolen	282.28	01585 Margaret
00906 Gilda McKinney	183.04	01084 Wm. B. Johnson, mileage	65.64	01025 First National Bank of Prestonsburg	40.00	01214 Frances Bringham	330.78	01586 Nancy J.
00907 Doris Martin	224.66	01085 Mildred Kendrick, mileage	144.12	01026 Federal Reserve Bank of Cleveland	1,314.80	01215 Charles Burke	338.43	01587 Wayne
00908 Fern Martin	209.46	01086 Gordon Owens, mileage	16.16	01027 Akers Gulf, gas	383.43	01216 Irene Cate	65.35	01588 Margaret
00909 Joan Meade	218.69	01087 Marcus Owens, mileage	56.16	01028 Aker's Gulf, gas	161.97	01217 Frances Cole	300.11	01589 Sharon
00910 Virginia K. Meade	306.85	01088 Herbert Pratt, mileage	139.32	01029 Bartley's Gulf, gas	14.06	01218 Wanda Elliott	334.59	01590 Glenora
00911 Adith Morris	196.13	01089 Wayne W. Ratliff, mileage	97.57	01030 Cantrell's Ashland, gas	200.32	01219 Brenda Elliott	187.75	01591 Charlot
00912 Audrey Mullins	182.36	01090 Elizabeth Stone, mileage	132.32	01031 Cantrell's Ashland, gas	167.25	01220 Katharine Falkner	190.80	01592 Sally Hall
00913 Betty Mullins	217.31	01091 E. Stanley, mileage	97.57	01032 Clark's Phillips 66, gas	201.94	01221 Thelma Frasure	187.75	01593 Myranda
00914 Dalia Music	239.27	01092 Anna Sue Stumbo, mileage	116.17	01033 Conoco Texaco, gas	248.72	01222 Hilda Hall	140.70	01594 John R.
00915 Maggie Newman	185.30	01093 Allen Water Commission, utilities	385.18	01034 Dameron's Ashland, gas	157.50	01223 Marie Hall	76.45	01595 Siana R.
00916 Eliza Oaks	202.36	01094 Auxier Road Gas Co., Inc., utilities	31.29	01035 Birchell Duffs Ashland, gas	167.09	01224 Charles Hamilton	342.94	01596 Gertrud
00917 Geraldine Osborne	227.77	01095 Auxier Water Co., utilities	1.68	01036 Birchell Duffs Ashland, gas	5.77	01225 Marie Hall	178.28	01597 John R.
00918 Susan Osborne	140.28	01096 Beaver Eklora Water Dist., utilities	643.54	01037 Tilton Dyes Ashland, gas	125.89	01226 Charles Hamilton	164.40	01598 John R.
00919 Chetia Osley	235.39	01097 Big Sandy R.E.C.C., utilities	3,672.56	01038 Tilton Dyes Ashland, gas	1.87	01227 Charles Hamilton	342.94	01599 John R.
00920 Mary Alice Osley	217.31	01098 Columbus Gas Co., Inc., utilities	2,071.56	01039 Tilton Dyes Ashland, gas	1.87	01228 Charles Hamilton	342.94	01600 John R.
00921 Allie Owens	142.79	01099 Equitable Gas Co., utilities	43.47	01040 Tilton Dyes Ashland, gas	1.87	01229 Charles Hamilton	342.94	01601 John R.
00922 Clara Pack	191.52	01100 Martin Water Co., utilities	150.89	01041 Tilton Dyes Ashland, gas	1.87	01230 Charles Hamilton	342.94	01602 John R.
00923 Linda Prater	214.89	01101 Martin Water Co., utilities	150.89	01042 Tilton Dyes Ashland, gas	1.87	01231 Charles Hamilton	342.94	01603 John R.
00924 Lea Bell Rice	206.34	01102 Martin Water Co., utilities	150.89	01043 Tilton Dyes Ashland, gas	1.87	01232 Charles Hamilton	342.94	01604 John R.
00925 Julie A. Rongpe	201.20	01103 Martin Water Co., utilities	150.89	01044 Tilton Dyes Ashland, gas	1.87	01233 Charles Hamilton	342.94	01605 John R.
00926 Geneva Scaf	26.60	01104 Martin Water Co., utilities	150.89	01045 Tilton Dyes Ashland, gas	1.87	01234 Charles Hamilton	342.94	01606 John R.
00927 Hazel Shepherd	231.17	01105 Martin Water Co., utilities	150.89	01046 Tilton Dyes Ashland, gas	1.87	01235 Charles Hamilton	342.94	01607 John R.
00928 Eula Sidermore	224.66	01106 Martin Water Co., utilities	150.89	01047 Tilton Dyes Ashland, gas	1.87	01236 Charles Hamilton	342.94	01608 John R.
00929 Mary Stone	201.20	01107 Martin Water Co., utilities	150.89	01048 Tilton Dyes Ashland, gas	1.87	01237 Charles Hamilton	342.94	01609 John R.
00930 Phyllis Stratton	201.20	01108 Martin Water Co., utilities	150.89	01049 Tilton Dyes Ashland, gas	1.87	01238 Charles Hamilton	342.94	01610 John R.
00931 Phyllis Stratton	201.20	01109 Martin Water Co., utilities	150.89	01050 Tilton Dyes Ashland, gas	1.87	01239 Charles Hamilton	342.94	01611 John R.
00932 Phyllis Stratton	201.20	01110 Martin Water Co., utilities	150.89	01051 Tilton Dyes Ashland, gas	1.87	01240 Charles Hamilton	342.94	01612 John R.
00933 Phyllis Stratton	201.20	01111 Martin Water Co., utilities	150.89	01052 Tilton Dyes Ashland, gas	1.87	01241 Charles Hamilton	342.94	01613 John R.
00934 Phyllis Stratton	201.20	01112 Martin Water Co., utilities	150.89	01053 Tilton Dyes Ashland, gas	1.87	01242 Charles Hamilton	342.94	01614 John R.
00935 Phyllis Stratton	201.20	01113 Martin Water Co., utilities	150.89	01054 Tilton Dyes Ashland, gas	1.87	01243 Charles Hamilton	342.94	01615 John R.
00936 Phyllis Stratton	201.20	01114 Martin Water Co., utilities	150.89	01055 Tilton Dyes Ashland, gas	1.87	01244 Charles Hamilton	342.94	01616 John R.
00937 Phyllis Stratton	201.20	01115 Martin Water Co., utilities	150.89	01056 Tilton Dyes Ashland, gas	1.87	01245 Charles Hamilton	342.94	01617 John R.
00938 Phyllis Stratton	201.20	01116 Martin Water Co., utilities	150.89	01057 Tilton Dyes Ashland, gas	1.87	01246 Charles Hamilton	342.94	01618 John R.
00939 Phyllis Stratton	201.20	01117 Martin Water Co., utilities	150.89	01058 Tilton Dyes Ashland, gas	1.87	01247 Charles Hamilton	342.94	01619 John R.
00940 Phyllis Stratton	201.20	01118 Martin Water Co., utilities	150.89	01059 Tilton Dyes Ashland, gas	1.87	01248 Charles Hamilton	342.94	01620 John R.
00941 Phyllis Stratton	201.20	01119 Martin Water Co., utilities	150.89	01060 Tilton Dyes Ashland, gas	1.87	01249 Charles Hamilton	342.94	01621 John R.
00942 Phyllis Stratton	201.20	01120 Martin Water Co., utilities	150.89	01061 Tilton Dyes Ashland, gas	1.87	01250 Charles Hamilton	342.94	01622 John R.
00943 Phyllis Stratton	201.20	01121 Martin Water Co., utilities	150.89	01062 Tilton Dyes Ashland, gas	1.87	01251 Charles Hamilton	342.94	01623 John R.
00944 Phyllis Stratton	201.20	01122 Martin Water Co., utilities	150.89	01063 Tilton Dyes Ashland, gas	1.87	01252 Charles Hamilton	342.94	01624 John R.
00945 Phyllis Stratton	201.20	01123 Martin Water Co., utilities	150.89	01064 Tilton Dyes Ashland, gas	1.87	01253 Charles Hamilton	342.94	01625 John R.
00946 Phyllis Stratton	201.20	01124 Martin Water Co., utilities	150.89	01065 Tilton Dyes Ashland, gas	1.87	01254 Charles Hamilton	342.94	01626 John R.
00947 Phyllis Stratton	201.20	01125 Martin Water Co., utilities	150.89	01066 Tilton Dyes Ashland, gas	1.87	01255 Charles Hamilton	342.94	01627 John R.
00948 Phyllis Stratton	201.20	01126 Martin Water Co., utilities	150.89	01067 Tilton Dyes Ashland, gas	1.87	01256 Charles Hamilton	342.94	01628 John R.
00949 Phyllis Stratton	201.20	01127 Martin Water Co., utilities	150.89	01068 Tilton Dyes Ashland, gas	1.87	01257 Charles Hamilton	342.94	01629 John R.
00950 Phyllis Stratton	201.20	01128 Martin Water Co., utilities	150.89	01069 Tilton Dyes Ashland, gas	1.87	01258 Charles Hamilton	342.94	01630 John R.
00951 Phyllis Stratton	201.20	01129 Martin Water Co., utilities	150.89	01070 Tilton Dyes Ashland, gas	1.87	01259 Charles Hamilton	342.94	01631 John R.
00952 Phyllis Stratton	201.20	01130 Martin Water Co., utilities	150.89	01071 Tilton Dyes Ashland, gas	1.87	01260 Charles Hamilton	342.94	01632 John R.
00953 Phyllis Stratton	201.20	01131 Martin Water Co., utilities	150.89	01072 Tilton Dyes Ashland, gas	1.87	01261 Charles Hamilton	342.94	01633 John R.
00954 Phyllis Stratton	201.20	01132 Martin Water Co., utilities	150.89	01073 Tilton Dyes Ashland, gas	1.87	01262 Charles Hamilton	342.94	01634 John R.
00955 Phyllis Stratton	201.20	01133 Martin Water Co., utilities	150.89	01074 Tilton Dyes Ashland, gas	1.87	01263 Charles Hamilton	342.94	01635 John R.
00956 Phyllis Stratton	201.20	01134 Martin Water Co., utilities	150.89	01075 Tilton Dyes Ashland, gas	1.87	01264 Charles Hamilton	342.94	01636 John R.
00957 Phyllis Stratton	201.20	01135 Martin Water Co., utilities	150.89	01076 Tilton Dyes Ashland, gas	1.87	01265 Charles Hamilton	342.94	01637 John R.
00958 Phyllis Stratton	201.20	01136 Martin Water Co., utilities	150.89	01077 Tilton Dyes Ashland, gas	1.87	01266 Charles Hamilton	342.94	01638 John R.
00959 Phyllis Stratton	201.20	01137 Martin Water Co., utilities	150.89	01078 Tilton Dyes Ashland, gas	1.87	01267 Charles Hamilton	342.94	01639 John R.
00960 Phyllis Stratton	201.20	01138 Martin Water Co., utilities	150.89	01079 Tilton Dyes Ashland, gas	1.87	01268 Charles Hamilton	342.94	01640 John R.
00961 Phyllis Stratton	201.20	01139 Martin Water Co., utilities	150.89	01080 Tilton Dyes Ashland, gas	1.87	01269 Charles Hamilton	342.94	01641 John R.
00962 Phyllis Stratton	201.20	01140 Martin Water Co., utilities	150.89	01081 Tilton Dyes Ashland, gas	1.87	01270 Charles Hamilton	342.94	01642 John R.
00963 Phyllis Stratton	201.20	01141 Martin Water Co., utilities	150.89	01082 Tilton Dyes Ashland, gas	1.87	01271 Charles Hamilton	342.94	01643 John R.
00964 Phyllis Stratton	201.20	01142 Martin Water Co., utilities	150.89	01083 Tilton Dyes Ashland, gas	1.87	01272 Charles Hamilton	342.94	01644 John R.
00965 Phyllis Stratton	201.20	01143 Martin Water Co., utilities	150.89	01084 Tilton Dyes Ashland, gas	1.87	01273 Charles Hamilton	342.94	01645 John R.
00966 Phyllis Stratton	201.20	01144 Martin Water Co., utilities	150.89	01085 Tilton Dyes Ashland, gas	1.87	01274 Charles Hamilton	342.94	01646 John R.
00967 Phyllis Stratton	201.20	01145 Martin Water Co., utilities	150.89	01086 Tilton Dyes Ashland, gas	1.87	01275 Charles Hamilton	342.94	01647 John R.
00968 Phyllis Stratton	201.20	01146 Martin Water Co., utilities	150.89	01087 Tilton Dyes Ashland, gas	1.87	01276 Charles Hamilton	342.94	01648 John R.
00969 Phyllis Stratton	201.20	01147 Martin Water Co., utilities	150.89	01088 Tilton Dyes Ashland, gas	1.87	01277 Charles Hamilton	342.94	01649 John R.
00970 Phyllis Stratton	201.20	01148 Martin Water Co., utilities	150.89	01089 Tilton Dyes Ashland, gas	1.87	01278 Charles Hamilton	342.94	01650 John R.
00971 Phyllis Stratton	201.20	01149 Martin Water Co., utilities	150.89	01090 Tilton Dyes Ashland, gas	1.87	01279 Charles Hamilton	342.94	01651 John R.
00972 Phyllis Stratton	201.20	01150 Martin Water Co., utilities	150.89	01091 Tilton Dyes Ashland, gas	1.87	01280 Charles Hamilton	342.94	01652 John R.
00973 Phyllis Stratton	201.20	01151 Martin Water Co., utilities	150.89	01092 Tilton Dyes Ashland, gas	1.87	01281 Charles Hamilton	342.94	01653 John R.
00974 Phyllis Stratton	201.20	01152 Martin Water Co., utilities	150.89	01093 Tilton Dyes Ashland, gas	1.87	01282 Charles Hamilton	342.94	01654 John R.
00975 Phyllis Stratton	201.20	01153 Martin Water Co., utilities	150.89	01094 Tilton Dyes Ashland, gas	1.87	01283 Charles Hamilton	342.94	01655 John R.
00976 Phyllis Stratton	201.20	01154 Martin Water Co., utilities	150.89	01095 Tilton Dyes Ashland, gas	1.87	01284 Charles Hamilton	342.94	01656 John R.
00977 Phyllis Stratton	201.20	01155 Martin Water Co., utilities	150.89	01096 Tilton Dyes Ashland, gas	1.87	01285 Charles Hamilton	342.94	01657 John R.
00978 Phyllis Stratton	201.20	01156 Martin Water Co., utilities	150.89	01097 Tilton Dyes Ashland, gas	1.87	01286 Charles Hamilton	342.94	01658 John R.
00979 Phyllis Stratton	201.20	01157 Martin Water Co., utilities	150.89	01098 Tilton Dyes Ashland, gas	1.87	01287 Charles Hamilton	342.94	01659 John R.

422.17
579.74
146.96
486.50
673.51
512.24
318.52
620.13
283.48
277.08
686.76
444.96
737.53
632.96
380.57
807.31
552.91
338.16
663.30
282.53
270.40
219.22
264.32
264.20
256.57
248.82
361.84
245.09
244.44
262.86
282.29
330.78
335.43
65.30
300.11
180.23
334.59
302.22
190.80
187.75
197.53
140.70
76.45
304.74
342.94
166.40
178.28
322.24
322.56
334.39
344.71
114.10
314.88
322.56
291.41
377.67
167.24
187.75
318.30
95.35
311.28
361.86
357.43
358.03
322.94
300.28
316.89
333.82
291.72
352.63
307.91
148.13
215.43
372.42
332.92
238.26
300.87
188.32
260.58
135.10
282.40
147.11
321.09
286.69
322.56
258.28
272.65
164.67
364.82
322.56
286.69
215.43
250.06
305.02
322.56
286.69
300.28
258.28
264.81
318.75
352.55
293.00
274.90
384.10
303.31
360.45
377.34
300.64
223.26
276.96
277.30
303.31
286.80
284.07
40.14
287.84
287.84
289.78
290.00
256.28
328.01
97.40
271.30
290.00

Wednesday, October 22, 1975

01557 Fannie Slumbo 273.44
01568 Nancy Ruth Akers 361.65
01569 Patricia Taylor 224.49
01580 Elizabeth P. Triplett 307.40
01581 Barbara Tuttle 92.71
01582 Hazel Vander 275.48
01583 Gladys B. Ward 311.28
01584 Gertrude Webb 214.96
01585 Hazel Wells 247.67
01586 Louise Williams 217.31
01587 Mary Akers 307.30
01588 Nancy Ruth Akers 180.27
01589 Yvonne Allen 60.00
01590 Edith Anderson 214.27
01591 Judy Childers 591.62
01592 Dana Combs 28.33
01593 Freda Compton 12.00
01594 Margaret Compton 94.23
01595 Bert Compton 60.00
01596 Grace Conley 196.57
01597 Gladys Conn 64.00
01598 Juanita Cox 333.78
01599 Judy K. Damm 135.49
01600 Oma Elkins 296.14
01601 Linda Gayheart 352.72
01602 Mary Hall 465.74
01603 Velva Hall 462.76
01604 Virginia Jeffries 38.00
01605 Leroy Jones 129.57
01606 Nell Lawson 212.96
01607 Wayne Layne 333.72
01608 Margaret Lay 190.77
01609 Sharon K. Mitchell 469.90
01610 Glennora Montgomery 12.00
01611 Charlotte Moore 463.74
01612 Sally Music 89.87
01613 Kitty Lynn McCom 177.75
01614 Gloria Newman 12.00
01615 Sandra K. Newsome 270.00
01616 Myra Pratt 120.00
01617 Hattie S. Reed 32.00
01618 John R. Reynolds 178.05
01619 Siana Riser 445.34
01620 James M. Roberts 12.00
01621 Carl Robinson 37.28
01622 Gertrude Rose 252.35
01623 Herb Salisbury III 24.00
01624 Dallas Fay Sammons 301.72
01625 Karen Slone 620.44
01626 Sandra Slone 140.72
01627 Walter Scott Slone 165.13
01628 Danny Stephens 12.00
01629 Carol Stratton 147.42
01630 Ann Tackett 44.00
01631 Paul D. Tackett 30.00
01632 Elizabeth Thomas 96.00
01633 Deborah Warburton 30.00
01634 Kimberly Watkins 48.00
01635 Elizabeth Sue Wells 524.37
01636 Billie Joyce White 162.90
01637 Charles Adams 286.26
01638 Clifford Adams 248.22
01639 Junior Akers 232.28
01640 Georgia A. Allen 340.58
01641 Danny Bryant 240.58
01642 Charles Burke 212.67
01643 Kenneth Castle 376.62
01644 Harry Cain 122.67
01645 Beulah Collins 234.41
01646 Charles Collins 247.82
01647 Clyde Dudley 31.26
01648 Kenneth Elliott 242.36
01649 Lois E. Frasure 436.06
01650 Glenn Frazier 36.24
01651 Garnet Gable 56.30
01652 Raymond Griffith Jr. 56.30
01653 Denzil Halbert 223.49
01654 Elbert Hall 277.49
01655 Mildred Hall 171.29
01656 Oma Jean Hall 237.81
01657 Henry Hamilton 213.27
01658 Thelma Hamilton 30.03
01659 Jarvey Hamilton 213.34
01660 Reao Hamilton 225.48
01661 Avey Barton 238.75
01662 Charles Barton 31.26
01663 Franklin Hencourt 242.11
01664 Bob Hughes 234.41
01665 Fern Hunt 161.81
01666 Leon Isaac 222.18
01667 Laron Jarrell 222.18
01668 Leonard Johnson 248.43
01669 Mildred Johnson 248.43
01670 Oris Johnson 240.59
01671 Leroy Jones 142.60
01672 Roland Jones 223.49
01673 Inogene Kidd 357.10
01674 Bert Layne 51.87
01675 David Layne 44.70
01676 Gloria Layne 300.28
01677 Clinton Lyle 243.26
01678 Eugene Marshall 99.33
01679 Zeda Martin 338.71
01680 Tom Meade 222.18
01681 J. R. Miller 232.43
01682 Curtis Moore 232.43
01683 Gary Newman 4.47
01684 Billy Ray Newsome 223.49
01685 Earl D. Owens 223.49
01686 William Patton 8.94
01687 Gene R. Prater 223.49
01688 Ronald Prater 223.49
01689 Buddy Ratcliff 180.88
01690 Joyce Rowe 302.98
01691 Harold Sammons Jr. 210.82
01692 Harold Sammons Jr. 260.23
01693 Wilma Sexton 210.35
01694 Billy Thomas Shepherd 70.53
01695 Freddie Smallwood 338.71
01696 Barry Slumbo 214.79
01697 Johnny Slumbo 214.58
01698 Charles Tackett 240.59
01699 Sammie Wells 279.61
01700 Harriet Wells 30.00
01701 Wendell C. Bates 214.64
01702 Vickie Bryant 135.10
01703 Linda Couch 392.53
01704 Shirley Duggan 180.04
01705 Judy Ferguson 233.90
01706 Margaret Gayheart 303.31
01707 Maryanne Lovely 318.75
01708 Sharon K. Mitchell 222.29
01709 Greta Gay Newsome 276.96
01710 Leonard Akers 242.24
01711 Otis Akers 303.31
01712 George E. Allen 286.80
01713 Woodrow Allen 284.07
01714 Brent Allen 40.14
01715 Dexter Haldrup 287.84
01716 Ray Brackett 287.84
01717 Ned Bush 289.78
01718 Charles Clark 290.00
01719 Charles Clark 290.00
01720 Lammie Clark 256.28
01721 Forrest S. Curry 328.01
01722 Janice Damm 97.40
01723 Hedy Darby 271.30
01724 Blanche E. Dugas 290.00
01725 James E. Dugas 290.00
01726 Lloyd E. Dittie 290.00
01727 Russell M. Frazier 662.16

The Floyd County Times

01728 E. P. Grigsby, Jr. 1,132.89
01729 Ronald Hager 790.80
01730 Stephen Halbert 576.61
01731 Estel Hall 201.51
01732 Wanda Hamilton 546.46
01733 Debra Hastings 271.23
01734 Brenda Hayes 262.57
01735 Howard Hicks 539.69
01736 Wilbur Jamerson 753.91
01737 Carl Jenkins 507.50
01738 Winnie H. Johnson 756.69
01739 Mildred Kendrick 534.63
01740 Palmer Martin 559.86
01741 Gordon Moore 796.33
01742 Joe C. Moore 791.21
01743 Earl Mesley 17.17
01744 Pam Nance 247.93
01745 Marcus Owens 764.78
01746 Russell Parsons 556.77
01747 Hedy Phillips 329.77
01748 Herbert Prater 748.77
01749 Perry T. Prater 534.77
01750 Wayne W. Ratcliff 860.69
01751 Walcutt Reynolds Jr. 404.27
01752 Bennie Rose 704.83
01753 Wilma Sexton 235.90
01754 Luther Shell 665.88
01755 John W. Shepherd 873.51
01756 John M. Slone 512.58
01757 Joyce Slone 628.49
01758 Richmond Slone 1033.50
01759 Vonda Slone 191.50
01760 Louquilla Sparlock 203.05
01761 E. Stanley 696.76
01762 Ann Stanley 501.92
01763 Sam Stephens 737.55
01764 Anna Sue Slumbo 832.96
01765 Clifford Tackett 512.24
01766 Thomas Tackett 807.31
01767 Freddie Turner 823.25
01768 William L. Wells 32.00
01769 Dorothy Wildman 655.30
01770 Bill Korner 27.31
01771 Frances Brantham 62.58
01772 Charles Burke 143.34
01773 Katherine Faulkner 141.82
01774 Elbert Hall 129.01
01775 Orin Hamilton 96.01
01776 Eugene Hopkins 143.34
01777 Florene Jones 143.34
01778 Clint Little 143.34
01779 Raymond Little 143.34
01780 Bonnie Newsome 143.34
01781 R. L. Robinson 64.34
01782 Charles Smallwood 66.89
01783 Willard Smith 42.55
01784 Jimmy Woods 91.74
01785 John Holland 176.31
01786 Allen Elton Luchmore, Reimb. 144.58
01787 Auxier Luchmore, Reimb. 98.52
01788 Clark Luchmore, Reimb. 115.26
01789 Drift Luchmore, Reimb. 260.26
01790 Harold Luchmore, Reimb. 248.22
01791 Stumbo Luchmore, Reimb. 232.28
01792 Martin Luchmore, Reimb. 340.58
01793 Melvin Luchmore, Reimb. 146.96
01794 Prestonsburg Elem. Luchmore, Reimb. 212.67
01795 Osborne Luchmore, Reimb. 376.62
01796 Federal Reserve Bank of Cleveland, June Ded. 6,899.50
01797 Charles Clark, mileage 61.34
01798 Oliver E. Allen, mileage 31.28
01799 Ray Brackett, mileage 247.82
01800 Blane E. Dugas, mileage 31.26
01801 Pam Goble, mileage 242.36
01802 Pete Grigsby, Jr., mileage 436.06
01803 Stephen Halbert, mileage 36.24
01804 Dorothy Hall, mileage 56.30
01805 Estel Hall, mileage 18.96
01806 Winnie B. Johnson, mileage 223.49
01807 Mildred Kendrick, mileage 230.49
01808 Gordon Moore, mileage 171.29
01809 Marcus Owens, mileage 237.81
01810 Herbert Prater, mileage 213.27
01811 Nancy R. Ratcliff, mileage 30.03
01812 John W. Shepherd, mileage 213.34
01813 Richmond Slone, mileage 225.48
01814 E. Stanley, mileage 238.75
01815 Sue Slumbo, mileage 31.26
01816 William Lloyd Wells, mileage 242.11
01817 Allen Water Commission, utilities 234.41
01818 Auxier Road Gas Co., Inc., utilities 161.81
01819 Auxier Water Co., utilities 222.18
01820 Barnes Transportation Co., utilities 248.43
01821 Beaver-Elkhorn Water Dist., utilities 248.43
01822 Kentucky R.R.C., utilities 240.59
01823 Columbia Gas of Ky., Inc., utilities 142.60
01824 Equitable Gas Co., Inc., utilities 223.49
01825 Francis Water Co., utilities 357.10
01826 Inland Gas Co., Inc., utilities 51.87
01827 Kentucky Power Company, utilities 44.70
01828 Martin Gas Co., utilities 300.28
01829 Martin Water Co., utilities 243.26
01830 Mike Little Gas Co., utilities 99.33
01831 Mountain Investment, Inc., utilities 338.71
01832 Mud Creek Water Dist., utilities 222.18
01833 Nancy R. Ratcliff, utilities 180.04
01834 Prestonsburg Water, Sewer & Gas, utilities 232.43
01835 South Central Bell, utilities 4.47
01836 Arthur Luchmore, Reimb. 223.49
01837 Allen Central Luchmore, Reimb. 223.49
01838 Auxier Luchmore, Reimb. 8.94
01839 Betty Luchmore, Reimb. 223.49
01840 Clark Luchmore, Reimb. 223.49
01841 Drift Luchmore, Reimb. 180.88
01842 Garrett Luchmore, Reimb. 302.98
01843 Harold Luchmore, Reimb. 210.82
01844 Stumbo Luchmore, Reimb. 260.23
01845 McDowell Luchmore, Reimb. 210.35
01846 Martin Luchmore, Reimb. 70.53
01847 Melvin Luchmore, Reimb. 126.97
01848 Melvin Luchmore, Reimb. 278.78
01849 Prater Luchmore, Reimb. 1,132.89
01850 Prestonsburg High Luchmore, Reimb. 6,899.12
01851 Prestonsburg High Luchmore, Reimb. 3,860.23
01852 Floyd County Rural Luchmore, Reimb. 2,629.41
01853 Wayne Luchmore, Reimb. 2,629.41
01854 Wayne Luchmore, Reimb. 2,629.41
01855 Wayne Luchmore, Reimb. 2,629.41
01856 Wayne Luchmore, Reimb. 2,629.41
01857 Wayne Luchmore, Reimb. 2,629.41
01858 Wayne Luchmore, Reimb. 2,629.41
01859 Wayne Luchmore, Reimb. 2,629.41
01860 Wayne Luchmore, Reimb. 2,629.41
01861 Wayne Luchmore, Reimb. 2,629.41
01862 Wayne Luchmore, Reimb. 2,629.41
01863 Wayne Luchmore, Reimb. 2,629.41
01864 Wayne Luchmore, Reimb. 2,629.41
01865 Wayne Luchmore, Reimb. 2,629.41
01866 Wayne Luchmore, Reimb. 2,629.41
01867 Wayne Luchmore, Reimb. 2,629.41
01868 Wayne Luchmore, Reimb. 2,629.41
01869 Wayne Luchmore, Reimb. 2,629.41
01870 Wayne Luchmore, Reimb. 2,629.41
01871 Wayne Luchmore, Reimb. 2,629.41
01872 Wayne Luchmore, Reimb. 2,629.41
01873 Wayne Luchmore, Reimb. 2,629.41
01874 Wayne Luchmore, Reimb. 2,629.41
01875 Wayne Luchmore, Reimb. 2,629.41
01876 Wayne Luchmore, Reimb. 2,629.41
01877 Wayne Luchmore, Reimb. 2,629.41
01878 Wayne Luchmore, Reimb. 2,629.41
01879 Wayne Luchmore, Reimb. 2,629.41
01880 Wayne Luchmore, Reimb. 2,629.41
01881 Wayne Luchmore, Reimb. 2,629.41
01882 Wayne Luchmore, Reimb. 2,629.41
01883 Wayne Luchmore, Reimb. 2,629.41
01884 Wayne Luchmore, Reimb. 2,629.41
01885 Wayne Luchmore, Reimb. 2,629.41
01886 Wayne Luchmore, Reimb. 2,629.41
01887 Wayne Luchmore, Reimb. 2,629.41
01888 Wayne Luchmore, Reimb. 2,629.41
01889 Wayne Luchmore, Reimb. 2,629.41
01890 Wayne Luchmore, Reimb. 2,629.41
01891 Wayne Luchmore, Reimb. 2,629.41
01892 Wayne Luchmore, Reimb. 2,629.41
01893 Wayne Luchmore, Reimb. 2,629.41
01894 Wayne Luchmore, Reimb. 2,629.41
01895 Wayne Luchmore, Reimb. 2,629.41
01896 Wayne Luchmore, Reimb. 2,629.41
01897 Wayne Luchmore, Reimb. 2,629.41
01898 Wayne Luchmore, Reimb. 2,629.41
01899 Wayne Luchmore, Reimb. 2,629.41
01900 Wayne Luchmore, Reimb. 2,629.41
01901 Wayne Luchmore, Reimb. 2,629.41
01902 Wayne Luchmore, Reimb. 2,629.41
01903 Wayne Luchmore, Reimb. 2,629.41
01904 Wayne Luchmore, Reimb. 2,629.41
01905 Wayne Luchmore, Reimb. 2,629.41
01906 Wayne Luchmore, Reimb. 2,629.41
01907 Wayne Luchmore, Reimb. 2,629.41
01908 Wayne Luchmore, Reimb. 2,629.41
01909 Wayne Luchmore, Reimb. 2,629.41
01910 Wayne Luchmore, Reimb. 2,629.41
01911 Wayne Luchmore, Reimb. 2,629.41
01912 Wayne Luchmore, Reimb. 2,629.41
01913 Wayne Luchmore, Reimb. 2,629.41
01914 Wayne Luchmore, Reimb. 2,629.41
01915 Wayne Luchmore, Reimb. 2,629.41
01916 Wayne Luchmore, Reimb. 2,629.41
01917 Wayne Luchmore, Reimb. 2,629.41
01918 Wayne Luchmore, Reimb. 2,629.41
01919 Wayne Luchmore, Reimb. 2,629.41
01920 Wayne Luchmore, Reimb. 2,629.41
01921 Wayne Luchmore, Reimb. 2,629.41
01922 Wayne Luchmore, Reimb. 2,629.41
01923 Wayne Luchmore, Reimb. 2,629.41
01924 Wayne Luchmore, Reimb. 2,629.41
01925 Wayne Luchmore, Reimb. 2,629.41
01926 Wayne Luchmore, Reimb. 2,629.41
01927 Wayne Luchmore, Reimb. 2,629.41
01928 Wayne Luchmore, Reimb. 2,629.41
01929 Wayne Luchmore, Reimb. 2,629.41
01930 Wayne Luchmore, Reimb. 2,629.41
01931 Wayne Luchmore, Reimb. 2,629.41
01932 Wayne Luchmore, Reimb. 2,629.41
01933 Wayne Luchmore, Reimb. 2,629.41
01934 Wayne Luchmore, Reimb. 2,629.41
01935 Wayne Luchmore, Reimb. 2,629.41
01936 Wayne Luchmore, Reimb. 2,629.41
01937 Wayne Luchmore, Reimb. 2,629.41
01938 Wayne Luchmore, Reimb. 2,629.41
01939 Wayne Luchmore, Reimb. 2,629.41
01940 Wayne Luchmore, Reimb. 2,629.41
01941 Wayne Luchmore, Reimb. 2,629.41
01942 Wayne Luchmore, Reimb. 2,629.41
01943 Wayne Luchmore, Reimb. 2,629.41
01944 Wayne Luchmore, Reimb. 2,629.41
01945 Wayne Luchmore, Reimb. 2,629.41
01946 Wayne Luchmore, Reimb. 2,629.41
01947 Wayne Luchmore, Reimb. 2,629.41
01948 Wayne Luchmore, Reimb. 2,629.41
01949 Wayne Luchmore, Reimb. 2,629.41
01950 Wayne Luchmore, Reimb. 2,629.41
01951 Wayne Luchmore, Reimb. 2,629.41
01952 Wayne Luchmore, Reimb. 2,629.41
01953 Wayne Luchmore, Reimb. 2,629.41
01954 Wayne Luchmore, Reimb. 2,629.41
01955 Wayne Luchmore, Reimb. 2,629.41
01956 Wayne Luchmore, Reimb. 2,629.41
01957 Wayne Luchmore, Reimb. 2,629.41
01958 Wayne Luchmore, Reimb. 2,629.41
01959 Wayne Luchmore, Reimb. 2,629.41
01960 Wayne Luchmore, Reimb. 2,629.41
01961 Wayne Luchmore, Reimb. 2,629.41
01962 Wayne Luchmore, Reimb. 2,629.41
01963 Wayne Luchmore, Reimb. 2,629.41
01964 Wayne Luchmore, Reimb. 2,629.41
01965 Wayne Luchmore, Reimb. 2,629.41
01966 Wayne Luchmore, Reimb. 2,629.41
01967 Wayne Luchmore, Reimb. 2,629.41
01968 Wayne Luchmore, Reimb. 2,629.41
01969 Wayne Luchmore, Reimb. 2,629.41
01970 Wayne Luchmore, Reimb. 2,629.41
01971 Wayne Luchmore, Reimb. 2,629.41
01972 Wayne Luchmore, Reimb. 2,629.41
01973 Wayne Luchmore, Reimb. 2,629.41
01974 Wayne Luchmore, Reimb. 2,629.41
01975 Wayne Luchmore, Reimb. 2,629.41
01976 Wayne Luchmore, Reimb. 2,629.41
01977 Wayne Luchmore, Reimb. 2,629.41
01978 Wayne Luchmore, Reimb. 2,629.41
01979 Wayne Luchmore, Reimb. 2,629.41
01980 Wayne Luchmore, Reimb. 2,629.41
01981 Wayne Luchmore, Reimb. 2,629.41
01982 Wayne Luchmore, Reimb. 2,629.41
01983 Wayne Luchmore, Reimb. 2,629.41
01984 Wayne Luchmore, Reimb. 2,629.41
01985 Wayne Luchmore, Reimb. 2,629.41
01986 Wayne Luchmore, Reimb. 2,629.41
01987 Wayne Luchmore, Reimb. 2,629.41
01988 Wayne Luchmore, Reimb. 2,629.41
01989 Wayne Luchmore, Reimb. 2,629.41
01990 Wayne Luchmore, Reimb. 2,629.41
01991 Wayne Luchmore, Reimb. 2,629.41
01992 Wayne Luchmore, Reimb. 2,629.41
01993 Wayne Luchmore, Reimb. 2,629.41
01994 Wayne Luchmore, Reimb. 2,629.41
01995 Wayne Luchmore, Reimb. 2,629.41
01996 Wayne Luchmore, Reimb. 2,629.41
01997 Wayne Luchmore, Reimb. 2,629.41
01998 Wayne Luchmore, Reimb. 2,629.41
01999 Wayne Luchmore, Reimb. 2,629.41
02000 Wayne Luchmore, Reimb. 2,629.41

Section Four, Page Eleven

Dana-Banner Group Working For Park and Water System

In May of this year a group of residents from the Dana-Banner area met with Bill Bridges, development specialist from the University of Kentucky, to discuss the possibility of organizing a community development club. Since then the club has been organized and officers have been elected. Clinton Akers, president, Bobby Akers, vice-president, Barbara Akers, secretary, and Kathryn Akers, treasurer. Members of the board of directors are Fred Conn, Darrell B. Hall, Leo Rice, Shirley Rice, Russell Mont Frasure, Gene Davis, Ervin Akers, Lynn Boyd, Elmer Rice, Martin Holbrook and William Rice.

The members decided to call the club the Prater Creek Development so that members of Dana and Banner could join together to form the club. Some of the projects they have had are bake sales and a chicken dinner. Their top project is the establishment of a community park. Several committees were formed to investigate the

possibility of leasing parcels of land for the park but to no avail. Finally the club remembered that a small parcel of land had been offered by one of the club members' parents, and this was accepted.

Then the club went to work. Women as well as men have been cutting down trees, bushes and cleaning up the park area. The park is now clear and the club is waiting on the state to level the park area and to install guard rails. The club is also waiting to learn if the club will be granted money for equipment from the fiscal court. The club credits the Community Action Program with balls, bats, etc.

Development is not stopping with a park. The club met Friday to discuss the possibility of getting a water system for the community. This winter, indoor activities are planned for the youth.

WANT RESULTS?—
Times Want Ads!

01967 Floyd Co. Bd. of Educ. Summer Youth Prog. 5,122.00
01968 Charlene Sexton, midwife 15.24
01969 Allen's Gulf Service, gas for drivers education 32.20
01970 C & G Gulf, gas for drivers education 125.79
01971 Hunters Gulf Service, gas for drivers education 27.54
01972 Innes Service Station, gas for drivers education 100.01
01973 T. Nelson Asstland Oil, gas for drivers education 78.45
01974 Stumbo Service Station, gas for drivers education 135.55
01975 Home Office Supply 83.65
01976 Ohio Kentucky Utilities Inc., R. C. Dyer Bldg. 36.62
01977 Floyd Co. Bd. of Educ. Summer Youth Program 30,100.00

Five Geologic Maps Ready, Hagan Announces

Dr. Wallace W. Hagan, state geologist and director of the Kentucky Geological Survey at the University of Kentucky, has announced the release of five new geologic maps covering portions of eastern, central, and western Kentucky.

The new geologic maps are of the Chaplin quadrangle, covering parts of Anderson, Nelson, Spencer, and Washington counties; the Hardinsburg quadrangle, covering parts of Breckinridge county; the Owensville quadrangle, covering parts of Bath and Montgomery counties; the Shelbyville quadrangle, covering parts of Shelby county; and the Wheelwright quadrangle, covering parts of Floyd and Pike counties.

Copies of the new geologic maps may be inspected or purchased at the Kentucky Geological Survey, Mineral Industries Building, University of Kentucky, Lexington, or the Kentucky Department of Commerce Map Sales Office, 133 Holmes Street, Frankfort.

Homemakers Club Formed

A new evening homemakers club was organized in Martin this week, with 15 women becoming members.

Officers elected were: President, Dorothy Mullins; vice-president, Margarette Conn; secretary-treasurer, Pat Frye; devotional leader, Wilma Mayo; telephone chairman, Jean Meade and Eva Stephens.

Members present were Gail Osborne, Jean Watson, Dorothy Tackett, Mary Jo Halbert, Maude Smith, Jean Meade, Wilma Mayo, Dorothy Mullins, Hazel Lester, Dorothy Hayes, Dolly Mayo, Eva Stephens, Margarette Conn, Pat Frye, Moxie Bates, Alice Hayes and Frances Pitts.

The next meeting will be November 10 at 7 p.m., with the meeting place to be announced.

The Martin Day Homemakers Club will continue to meet the second Thursday at 1 p.m. each month for those interested in a day meeting.

HOMEMAKERS MEET AT EAST POINT

The East Point Homemakers met Oct. 15 for their regular monthly meeting. Meeting was called to order by Dorothy Mullins in the absence of Betsy Baldrige. Devotion was by Nell Robinson. Secretary and treasurer's report with roll call was made by Elsie Leake. Two new members were added to our meeting, Leola L. DeRossett and Gypsie Baldrige and Margaret Stephens served gingerbread, nuts and candy with tea and punch to 14.

Our next meeting will be Nov. 19 with Leola L. DeRossett and Nell Robinson as hostesses. Our lesson will be on Christmas decoration.



REAR-WINDOW GUN RACKS for pickups can be handy, but they can also encourage theft, shorten the life of firearms and perhaps even cause a brush with the law. The best policy is to use these racks only while transporting rifles and shotguns to and from the hunting field or firing range.



By JOHN WILSON
Those gun racks which fit over the back window of pickup trucks are handy gadgets, but there are potential problems associated with their use, particularly if rifles or shotguns are kept in them all the time.

For one thing, the guns are too conspicuous, inviting anyone with a larcenous bent and a facility at opening locked doors to make off with your favorite firearms. Guns are highly prized booty among thieves because they are usually easy to sell for a good price. Leaving rifles, shotguns or other sporting equipment in an unattended vehicle, even a locked one, is an open invitation for a good ripping-off, especially if the firearms are in plain sight.

And living in the cab of a pickup is hard on the guns themselves. Dust and road dirt will stick to the oily surfaces of a gun, not only causing a gummy mess, but also creating increased wear on moving parts if particles of grit get between the metal surfaces of the action.

Guns left in a rear-window rack are also subjected to extremes of temperature which can prove harmful over the long run. Remember how your car windows steam up in winter? Well, the same condensation (created by warm, moist air from the heater striking cold surfaces) forms on guns, too—not only on their exterior, but also in the barrels and actions. Moisture leads to rust, and rust, as every sportsman knows, is the firearms' number one enemy.

It's also possible that the summer sun could damage the finish of the stock or forearm. Have you ever seen old furniture with the finish cracked or crazed? That's caused by sunlight and excessive heat—conditions which guns are subjected to in a closed vehicle on a hot day.

Another problem with habitually carrying guns in a pickup truck is the possibility of finding yourself unable to enter an area (a campground, for example) where firearms are prohibited, or even of inadvertently violating the law.

The Department of Fish and Wildlife Resources is conducting a stepped-up campaign this fall against illegal night deer hunting, an activity which has grown alarmingly in the past several years. Conservation officers will be making a number of night patrols, in many instances aided by aircraft surveillance. Any suspicious-looking light in the observation area will be investigated.

According to state law, it is illegal to cast the rays of a spotlight or other artificial lighting device from a road or into any field or forest while having a firearm in possession. This law was enacted to help control poaching, allowing wildlife officers to make an arrest without having to witness a suspected poacher actually take or attempt to take a deer or certain other game animals.

But what if someone is using a light for some legitimate purpose and has a rifle or shotgun within easy reach, say in a pickup rack? To avoid arresting those not involved in illegal poaching, law enforcement officials of the Department of Fish and Wildlife Resources would like everyone to know about this law.

The best way to avoid possible trouble is, of course, not to carry guns in a pickup rack except when transporting them to and from the hunting field or target range.

Dr. Gene Moore Joins Regional Medical Clinic

Dr. Gene Moore, board-certified general surgeon, has joined the staff of the Regional Medical Clinic at McDowell. A native of Steamboat Springs, Colo., he is a graduate of Vanderbilt Medical School, Vanderbilt University, and has been in private practice in Titusville, Fla. since 1961.

Dr. Moore's wife, Peggy, is also a certified family physician. She and their three children will join Dr. Moore in December after closing her practice in Titusville, and they will reside at McDowell.

Fall & Save

3 DAYS ONLY FRI. SAT. SUN.
32 OZ. REFILL SIZE
TEXTIZE
GLASS PLUS
\$1.19 VALUE
59¢
Only While They Last!

3 DAYS ONLY FRI. SAT. SUN.
16 OZ. SIZE
SPRAY 'N WASH
\$1.69 VALUE
99¢
Only While They Last!

3 DAYS ONLY FRI. SAT. SUN.
64 OZ. REFILL
FANTASTIK
\$2.39 VALUE
\$1.44
Only While They Last!

60.75 or 100 WATT
SOFT WHITE or INSIDE FROSTED
SYLVANIA
LIGHT BULBS
50¢ VALUE
24¢
Only While They Last!

ARLINGTON
ELECTRIC
BLANKETS
No GTCSD
\$15.88
9 OZ. SIZES—\$1.69 VALUE
V.O. 5
HAIR
SPRAY
OUR PRICE ONLY
\$1.24

1.2 OZ. TUBE
LANACANE
CREME
MEDICATION
\$1.59 VALUE
SUNDRY STORE PRICE!
\$1.24

PACKAGE OF 130
THERAGRAN-M
VITAMIN FORMULA
\$7.89 VALUE
\$4.89

1.5 OZ. SIZE
V05
CONDITIONING
HAIRDRESSING
REG. FINE BLUE
\$1.39 VALUE
SUNDRY STORE PRICE!
\$1.05

5 OZ. SIZES
RIGHT
GUARD
Anti-
Perspirant
Scented,
Powdered,
Deodorant
Scented &
Unscented
\$1.40 Value
99¢

14.75 OZ. SIZE
GILLETTE
FOAMY
SHAVE
CREAM
Reg., Menthol
& Lemon-Lime
\$1.69 VALUE
\$1.23

3 DAYS ONLY FRI. SAT. SUN.
7 OZ. SIZE
PEPSODENT
TOOTHPASTE
\$1.45 VALUE
59¢
Only While They Last!

3 DAYS ONLY FRI. SAT. SUN.
BOX OF 40 PLUS 7 FREE
GERITOL
TABLETS
\$3.49 VALUE
\$1.77
Only While They Last!

EAGLE BRAND
CARBON STEEL
CUTLERY
SET
\$5.69
Only While They Last!

COOKBOOK
15 Pcs. Service for 4
FLATWARE
SET
\$7.99
Only While They Last!

CLOSE-OUT SPECIAL!!!
NOVUS 650
MATHBOX
CALCULATOR
WAS \$11.88
NOW!
\$8.88
Only While They Last!

4 OZ. SIZE
LADY GRECIAN
FORMULA
\$3.50 VALUE
ONLY!
\$2.64

4 OZ. LIQ.
GRECIAN
FORMULA
\$3.50 VALUE
16

1 OZ. TUBE
VAGISIL
FEMININE
ITCHING
MEDICATION
\$1.69 VALUE
OUR PRICE
\$1.47

6 OZ. SIZE
DRISTAN
HOT
BEDTIME
MEDICINE
FIGHTS COLD
& FLU MISERIES
\$2.19 VALUE
ONLY!
\$1.49

PACKAGE OF 15
DRISTAN
12 HOUR NASAL
DECONGESTANT CAPSULES
\$2.15 VALUE
ONLY!
\$1.54

8 OZ. SIZE
CLAIROL
SUNSHINE
HARVEST
SHAMPOO
Choice Of
6 Fragrances
\$1.85 VALUE
\$1.35

PRESTONSBURG SUNDRY STORE

Compliments of
ANGELLA DALE'S PIZZA HOUSE
McDowell, Ky.
Wednesday, Oct. 29
11 a.m.-6 p.m.

A PACKAGE OF BEAUTIFUL PORTRAITS
IN FULL LIVING COLOR
ALL AGES—NO LIMIT PER FAMILY

2—8 x 10's
2—5 x 7's
8—Wallet

COLOR CHARMS AVAILABLE

Entire Pkg. \$7.95
Deposit at Sifting 3.00
Balance on Delivery 4.95

SORRY—NO SPLIT ORDERS
\$2.00 EXTRA IF MAILED

Municipal Parking Lot Facts

The downtown merchants requested the City Council to permit free parking for shoppers with a two-hour limit. This was discussed and agreed on at a regular council meeting.

The downtown merchants agreed to reimburse the city for this loss of parking meter revenue. To date payments have been made to the city that far exceed the average monthly income from the meters.

We feel this is sound business policy for both the city and our local merchants.

KEEP MARTIN MOVING FORWARD
VOTE THE PROGRESSIVE PARTY

FOR MAYOR

E. P. "PETE" GRIGSBY, SR.

FOR CITY COUNCIL

DENZIL HALBERT
CLYDE HOGGS
SANFORD OUSLEY
JOHNNY MADDOX
J. C. SKEANS
RAYMOND "MUGGSY" GRIFFITH, JR.

"Experience and Ability Count."

(Pol. adv. pd. for by the candidate)

CALL of Kentucky for fall

Warm, sunny days...the crackling of a twig under foot...the sheer magic aroma of fall in the air! In Kentucky you'll find abundant campsites and accommodations in mountains, cave areas, bluegrass land and vast lake regions.

The call for fall is Kentucky!

WRITE: Department of Public Information
Capitol Annex, Frankfort, Ky. 40601 KPA105

Name _____
Address _____
City _____ State _____ Zip _____