

THIS REPRODUCTION IS COMPRISED  
OF THE BEST AND MOST COMPLETE  
SET OF ORIGINAL IMAGES AVAILABLE  
AT THE TIME OF THIS PROJECT'S  
INITIAL START. THE ORIGINAL PAPER,  
INK, FONT, FONT SIZE AND QUALITY  
OF THE MICROFILMED IMAGES  
CONTRIBUTE AND AFFECT THE  
QUALITY OF THE FINAL PRODUCT.





SUBSCRIBE FOR THE TIMES

## WATER WELL DRILLING

Two rigs in operation.  
Forty years' experience.

SEE OR WRITE  
**S. C. KINZER**

Phone 2873  
ALLEN, KY.

## PERSONALS

Judge A. T. Patrick visited his daughters, Mrs. Elam and Mrs. Adams, at Lexington last week.

Among the Derby goers from here Saturday were Mr. and Mrs. W. V. Bunting, Mr. and Mrs. R. V. May, Mr. and Mrs. J. B. Patrick, Mrs. Emma Louise Patrick, Mr. and Mrs. J. H. Nunery, A. B. Meade, W. G. Biggers, Billy Sturgill.

Mrs. Grover Lowe was in Huntington last week receiving medical treatment.

Dr. G. D. Callahan is spending a three-weeks vacation out of Prestonsburg.

Mrs. May Hyden was in Huntington Friday receiving medical attention.

Mrs. Jo M. Davidson and Mrs. Everett Sowards were Sunday supper guests of Mr. and Mrs. Garland H. Rice, of Paintsville.

Mr. and Mrs. Gordon Francis arrived home Tuesday from Miami, Florida, where they have spent the winter months. They purchased property in Miami last month.

Mrs. L. W. Benedict, of Catlettsburg, spent Sunday here with Rev. Benedict, pastor of the Baptist Church.

Mrs. Tom James was a business visitor in Ashland Saturday. Judith Carol Lee returned to her home in Ashland Saturday after a short visit with her grandparents, Dr. and Mrs. M. J. Lewis.

A. J. May is spending a few days in Washington this week.

W. G. Biggers is here for a few days' visit with friends.

Mrs. Elizabeth H. Richard, Mrs. Minnie Hatcher, Harold P. Hatcher, Mr. and Mrs. Ed Cecil, of Harrodsburg, were called here Tuesday by the sudden death of Mrs. Maggie D. Hatcher.

Mr. and Mrs. Wilbur Schu were Huntington business callers Friday. Mr. and Mrs. Martin Lee May and children and Master Earl Wolfe Spurluck were recent guests at Capt. H. Rice, of Paintsville.

Mrs. Osa F. Ligon returned Wednesday from St. Albans, W. Va., where she visited her daughter, Mrs. John B. Clarke. Mrs. Clarke accompanied her home.

Mr. and Mrs. J. C. Spurlin, Mrs. Everett Sowards, Mrs. W. C. Rimmer and Mrs. F. L. Helms were in Huntington Friday for the Presbyterian Church.

Mr. and Mrs. Paul Francis, Mrs. G. Francis, Mr. and Mrs. J. H. Glantz, Miss Jane H. Clarke, Mrs. Grover Lowe and Mrs. B. F. Combs were in Huntington last week on business.

Mr. and Mrs. Ken Sparks and daughters and David Osborne were business visitors in Huntington Friday.

Mrs. Gerald Ward was called home Tuesday by the sudden death of her mother, Mrs. Maggie D. Hatcher. She and Mr. Ward resided at P. P. Pierce, Fla. Mrs. Ward is the former Vivian Hatcher.

Mr. and Mrs. J. E. Garnett, Mr. and Mrs. John Garnett, Mrs. Anna Laura Nolan and daughter, of Harrodsburg, will attend the funeral here Friday of Mrs. Garnett's sister, Mrs. Maggie Hatcher.

Mr. and Mrs. Paul C. Combs and son are here visiting his parents, Mr. and Mrs. B. F. Combs.

Mr. and Mrs. F. C. Hall have been ill at their home on Third avenue this week.

Mr. and Mrs. E. F. Harris returned Friday to their home in Columbus, O. Her parents, the Rev. and Mrs. James Roark, accompanied them for a short visit.

Mrs. Fannie Rummel, of West Prestonsburg, is attending the state music festival in which her son, William Rummel, is a contestant.

Russell Layne and Mrs. Denver Crabtree visited Mrs. Green Calhoun in Ashland last week.

Thomas Herford, of CURT, Shaw Herford and George Herford, of Pikeville, visited their brother, B. P. Herford, at Milton, Ky., last week.

## BABY CHICKS kept healthy

Give GERMAZONE in the first drink, 1 teaspoonful per quart. Only a few cases of COCCIDIOSIS have been reported in chicks under 3 weeks of age. The greatest danger is between 2 to 10 weeks. If COCCIDIOSIS develops give GERMAZONE one day and ACIDOX the next.

**HUGHES DRUG STORE**  
PRESTONSBURG, KY.

## AUXILIARY IN MEETING

Mrs. Harold Black was hostess to members of the Presbyterian Auxiliary at the home on Graham street Tuesday evening. Mrs. Black, the president, opened the meeting with devotionals which were followed by an interesting program on "Building a Christian Home." Topics carrying out the theme were discussed as follows: "Drawing Plans for the Blueprint," by Mrs. Dick Davis; "Laying the Foundation," by Mrs. James E. Goble; "Erecting the Structure," by Mrs. Harold Black; "Opening the Door," Mrs. Ralph Davis. The closing devotionals were conducted by Mrs. W. C. Rimmer.

Completion of the six layettes given by members and friends at a recent shower for the needy women of Iran was reported. The gifts were valued at \$66. The hostess served refreshments to Mesdames W. C. Rimmer, F. L. Helms, Ralph Davis, Wm. Wallen, Ernest Osborne, James E. Goble, Bernard Tackett, Wilbur Schu, J. C. Spurlin, Dick Davis, W. V. Bunting, Mary E. Brannan, J. H. Howard.

Joe Hobson was in Frankfort Wednesday on legal business.

Mr. and Mrs. William Richmond and Mrs. Vernon Collinsworth, of Texas, were guests of their cousin, Mrs. Lida Cottrell, here Sunday.

Mr. and Mrs. Carl Hatcher, of Pikeville, were called here Wednesday by the death of his aunt, Mrs. Maggie Hatcher.

Sgt. and Mrs. Barney Worland are guests here of his father, J. E. Worland, and other relatives. They were accompanied here by Mrs. Worland's sister, Mrs. Roland Raymond, of Hartford, Conn. Sgt. Worland, who has been a patient at Fitzsimons hospital, Denver, Colo., will report for duty at Fort Sill, Okla., May 19.

Mrs. W. J. Newman and son, Billy, arrived Monday from Beech Hill, W. Va., for a visit with her parents, Mr. and Mrs. Wm. Dingus.

Mrs. Burt Spurluck, Mrs. Martin Lee May, Mrs. Harry Banner, Mrs. Edie Worland and Mrs. Thomas Herford, Jr., were shopping in Cincinnati last week. They also visited the Rev. and Mrs. W. B. Garriott in Covington.

Mr. and Mrs. H. D. Minns, of Whitesburg, were dinner guests of Mr. and Mrs. Ernest Hopkins recently.

Small minority of railroad employees, a strike would paralyze the line because membership in the disputing organizations includes all engineers and firemen. Only a portion of the total number of railroad switchmen are involved in the dispute.

Malcolm Adams, damaging and destroying property; Leo Kelly, child desertion; Adrian Akers, unlawfully and feloniously converting property (accused by Owyne Ford, Prestonsburg drycleaning plant owner, of taking \$488 worth of clothing, of which \$200 worth had not been recovered at the time of the indictment); Stewart Sherman, grand larceny; Anna Louise Stratton, child desertion; McKinley Turner and Billy Hinton, striking and wounding with intent to kill; Howard Castle, child desertion; Roger Morrison, seduction under promise of marriage; Ernest Isaac, selling liquor.

McKinley Bates and Delmar Stone, of Garrett, were named in indictments charging them with harboring without a license.

BAPTIST GROUP ATTENDS MEETING

The Baptist Church was represented at the quarterly Woman's Missionary Society meeting and associational preachers' meeting at West Van Lear last Tuesday by the following members: Mesdames Richard Peller, E. P. Hill, Jr., A. J. Davidson and W. W. Burdett, Rev. L. W. Benedict, Rev. M. Robert Regan, Rev. A. C. Harlowe. A preachers' fellowship meeting is planned here June 1.

Other major indictments returned last week:

Malcolm Adams, damaging and destroying property; Leo Kelly, child desertion; Adrian Akers, unlawfully and feloniously converting property (accused by Owyne Ford, Prestonsburg drycleaning plant owner, of taking \$488 worth of clothing, of which \$200 worth had not been recovered at the time of the indictment); Stewart Sherman, grand larceny; Anna Louise Stratton, child desertion; McKinley Turner and Billy Hinton, striking and wounding with intent to kill; Howard Castle, child desertion; Roger Morrison, seduction under promise of marriage; Ernest Isaac, selling liquor.

McKinley Bates and Delmar Stone, of Garrett, were named in indictments charging them with harboring without a license.

BAPTIST GROUP ATTENDS MEETING

The Baptist Church was represented at the quarterly Woman's Missionary Society meeting and associational preachers' meeting at West Van Lear last Tuesday by the following members: Mesdames Richard Peller, E. P. Hill, Jr., A. J. Davidson and W. W. Burdett, Rev. L. W. Benedict, Rev. M. Robert Regan, Rev. A. C. Harlowe. A preachers' fellowship meeting is planned here June 1.

Other major indictments returned last week:

Malcolm Adams, damaging and destroying property; Leo Kelly, child desertion; Adrian Akers, unlawfully and feloniously converting property (accused by Owyne Ford, Prestonsburg drycleaning plant owner, of taking \$488 worth of clothing, of which \$200 worth had not been recovered at the time of the indictment); Stewart Sherman, grand larceny; Anna Louise Stratton, child desertion; McKinley Turner and Billy Hinton, striking and wounding with intent to kill; Howard Castle, child desertion; Roger Morrison, seduction under promise of marriage; Ernest Isaac, selling liquor.

McKinley Bates and Delmar Stone, of Garrett, were named in indictments charging them with harboring without a license.

BAPTIST GROUP ATTENDS MEETING

The Baptist Church was represented at the quarterly Woman's Missionary Society meeting and associational preachers' meeting at West Van Lear last Tuesday by the following members: Mesdames Richard Peller, E. P. Hill, Jr., A. J. Davidson and W. W. Burdett, Rev. L. W. Benedict, Rev. M. Robert Regan, Rev. A. C. Harlowe. A preachers' fellowship meeting is planned here June 1.

Other major indictments returned last week:

Malcolm Adams, damaging and destroying property; Leo Kelly, child desertion; Adrian Akers, unlawfully and feloniously converting property (accused by Owyne Ford, Prestonsburg drycleaning plant owner, of taking \$488 worth of clothing, of which \$200 worth had not been recovered at the time of the indictment); Stewart Sherman, grand larceny; Anna Louise Stratton, child desertion; McKinley Turner and Billy Hinton, striking and wounding with intent to kill; Howard Castle, child desertion; Roger Morrison, seduction under promise of marriage; Ernest Isaac, selling liquor.

McKinley Bates and Delmar Stone, of Garrett, were named in indictments charging them with harboring without a license.

BAPTIST GROUP ATTENDS MEETING

The Baptist Church was represented at the quarterly Woman's Missionary Society meeting and associational preachers' meeting at West Van Lear last Tuesday by the following members: Mesdames Richard Peller, E. P. Hill, Jr., A. J. Davidson and W. W. Burdett, Rev. L. W. Benedict, Rev. M. Robert Regan, Rev. A. C. Harlowe. A preachers' fellowship meeting is planned here June 1.

Other major indictments returned last week:

Malcolm Adams, damaging and destroying property; Leo Kelly, child desertion; Adrian Akers, unlawfully and feloniously converting property (accused by Owyne Ford, Prestonsburg drycleaning plant owner, of taking \$488 worth of clothing, of which \$200 worth had not been recovered at the time of the indictment); Stewart Sherman, grand larceny; Anna Louise Stratton, child desertion; McKinley Turner and Billy Hinton, striking and wounding with intent to kill; Howard Castle, child desertion; Roger Morrison, seduction under promise of marriage; Ernest Isaac, selling liquor.

McKinley Bates and Delmar Stone, of Garrett, were named in indictments charging them with harboring without a license.

BAPTIST GROUP ATTENDS MEETING

The Baptist Church was represented at the quarterly Woman's Missionary Society meeting and associational preachers' meeting at West Van Lear last Tuesday by the following members: Mesdames Richard Peller, E. P. Hill, Jr., A. J. Davidson and W. W. Burdett, Rev. L. W. Benedict, Rev. M. Robert Regan, Rev. A. C. Harlowe. A preachers' fellowship meeting is planned here June 1.

Other major indictments returned last week:

Malcolm Adams, damaging and destroying property; Leo Kelly, child desertion; Adrian Akers, unlawfully and feloniously converting property (accused by Owyne Ford, Prestonsburg drycleaning plant owner, of taking \$488 worth of clothing, of which \$200 worth had not been recovered at the time of the indictment); Stewart Sherman, grand larceny; Anna Louise Stratton, child desertion; McKinley Turner and Billy Hinton, striking and wounding with intent to kill; Howard Castle, child desertion; Roger Morrison, seduction under promise of marriage; Ernest Isaac, selling liquor.

McKinley Bates and Delmar Stone, of Garrett, were named in indictments charging them with harboring without a license.

BAPTIST GROUP ATTENDS MEETING

The Baptist Church was represented at the quarterly Woman's Missionary Society meeting and associational preachers' meeting at West Van Lear last Tuesday by the following members: Mesdames Richard Peller, E. P. Hill, Jr., A. J. Davidson and W. W. Burdett, Rev. L. W. Benedict, Rev. M. Robert Regan, Rev. A. C. Harlowe. A preachers' fellowship meeting is planned here June 1.

Other major indictments returned last week:

Malcolm Adams, damaging and destroying property; Leo Kelly, child desertion; Adrian Akers, unlawfully and feloniously converting property (accused by Owyne Ford, Prestonsburg drycleaning plant owner, of taking \$488 worth of clothing, of which \$200 worth had not been recovered at the time of the indictment); Stewart Sherman, grand larceny; Anna Louise Stratton, child desertion; McKinley Turner and Billy Hinton, striking and wounding with intent to kill; Howard Castle, child desertion; Roger Morrison, seduction under promise of marriage; Ernest Isaac, selling liquor.

McKinley Bates and Delmar Stone, of Garrett, were named in indictments charging them with harboring without a license.

BAPTIST GROUP ATTENDS MEETING

The Baptist Church was represented at the quarterly Woman's Missionary Society meeting and associational preachers' meeting at West Van Lear last Tuesday by the following members: Mesdames Richard Peller, E. P. Hill, Jr., A. J. Davidson and W. W. Burdett, Rev. L. W. Benedict, Rev. M. Robert Regan, Rev. A. C. Harlowe. A preachers' fellowship meeting is planned here June 1.

5

(Continued from Page One)

A successful attempt to burn the home at Harrods of Deputy Sheriff Harold Combs.

A perjury indictment growing out of testimony in the slaying of Arthur Hall by Deputy Sheriff Combs was returned against Rubin Layne last week. The indictment noted that Layne told the grand jury investigating the slaying that he was in the kitchen of B. H. Toler when the shooting took place in the front portion of the building. In Combs' trial, it also noted, Layne testified he was standing by the pin ball machine when the shots were fired.

Also indicted for perjury was Mrs. May Hale after the grand jury had held erroneous her statement that her son, Richard Hale, did not work because he was shellshocked while in army service. The statement was made in the trial of her son, it was said.

Romer Parsons, for the slaying, near Betty Layne, of whose wife Charles and Basil Compton, brothers, have been given pen terms, was indicted of shooting into a motor vehicle at the time of his wife's death. Charles Compton told the grand jury that Parsons fired a shotgun and bullets of two revolvers at the car he occupied.

Del Joseph was charged with unlawful conversion of property after former Circuit Judge Henry Stephens had stated he invested with Joseph a total of \$1,185 upon representation by Joseph that the two would form a partnership and buy pin-ball machines. He added that the investment was without profit.

Other major indictments returned last week:

Malcolm Adams, damaging and destroying property; Leo Kelly, child desertion; Adrian Akers, unlawfully and feloniously converting property (accused by Owyne Ford, Prestonsburg drycleaning plant owner, of taking \$488 worth of clothing, of which \$200 worth had not been recovered at the time of the indictment); Stewart Sherman, grand larceny; Anna Louise Stratton, child desertion; McKinley Turner and Billy Hinton, striking and wounding with intent to kill; Howard Castle, child desertion; Roger Morrison, seduction under promise of marriage; Ernest Isaac, selling liquor.

McKinley Bates and Delmar Stone, of Garrett, were named in indictments charging them with harboring without a license.

BAPTIST GROUP ATTENDS MEETING

The Baptist Church was represented at the quarterly Woman's Missionary Society meeting and associational preachers' meeting at West Van Lear last Tuesday by the following members: Mesdames Richard Peller, E. P. Hill, Jr., A. J. Davidson and W. W. Burdett, Rev. L. W. Benedict, Rev. M. Robert Regan, Rev. A. C. Harlowe. A preachers' fellowship meeting is planned here June 1.

Other major indictments returned last week:

Malcolm Adams, damaging and destroying property; Leo Kelly, child desertion; Adrian Akers, unlawfully and feloniously converting property (accused by Owyne Ford, Prestonsburg drycleaning plant owner, of taking \$488 worth of clothing, of which \$200 worth had not been recovered at the time of the indictment); Stewart Sherman, grand larceny; Anna Louise Stratton, child desertion; McKinley Turner and Billy Hinton, striking and wounding with intent to kill; Howard Castle, child desertion; Roger Morrison, seduction under promise of marriage; Ernest Isaac, selling liquor.

McKinley Bates and Delmar Stone, of Garrett, were named in indictments charging them with harboring without a license.

BAPTIST GROUP ATTENDS MEETING

The Baptist Church was represented at the quarterly Woman's Missionary Society meeting and associational preachers' meeting at West Van Lear last Tuesday by the following members: Mesdames Richard Peller, E. P. Hill, Jr., A. J. Davidson and W. W. Burdett, Rev. L. W. Benedict, Rev. M. Robert Regan, Rev. A. C. Harlowe. A preachers' fellowship meeting is planned here June 1.

Other major indictments returned last week:

Malcolm Adams, damaging and destroying property; Leo Kelly, child desertion; Adrian Akers, unlawfully and feloniously converting property (accused by Owyne Ford, Prestonsburg drycleaning plant owner, of taking \$488 worth of clothing, of which \$200 worth had not been recovered at the time of the indictment); Stewart Sherman, grand larceny; Anna Louise Stratton, child desertion; McKinley Turner and Billy Hinton, striking and wounding with intent to kill; Howard Castle, child desertion; Roger Morrison, seduction under promise of marriage; Ernest Isaac, selling liquor.

McKinley Bates and Delmar Stone, of Garrett, were named in indictments charging them with harboring without a license.

BAPTIST GROUP ATTENDS MEETING

The Baptist Church was represented at the quarterly Woman's Missionary Society meeting and associational preachers' meeting at West Van Lear last Tuesday by the following members: Mesdames Richard Peller, E. P. Hill, Jr., A. J. Davidson and W. W. Burdett, Rev. L. W. Benedict, Rev. M. Robert Regan, Rev. A. C. Harlowe. A preachers' fellowship meeting is planned here June 1.

Other major indictments returned last week:

Malcolm Adams, damaging and destroying property; Leo Kelly, child desertion; Adrian Akers, unlawfully and feloniously converting property (accused by Owyne Ford, Prestonsburg drycleaning plant owner, of taking \$488 worth of clothing, of which \$200 worth had not been recovered at the time of the indictment); Stewart Sherman, grand larceny; Anna Louise Stratton, child desertion; McKinley Turner and Billy Hinton, striking and wounding with intent to kill; Howard Castle, child desertion; Roger Morrison, seduction under promise of marriage; Ernest Isaac, selling liquor.

McKinley Bates and Delmar Stone, of Garrett, were named in indictments charging them with harboring without a license.

BAPTIST GROUP ATTENDS MEETING

The Baptist Church was represented at the quarterly Woman's Missionary Society meeting and associational preachers' meeting at West Van Lear last Tuesday by the following members: Mesdames Richard Peller, E. P. Hill, Jr., A. J. Davidson and W. W. Burdett, Rev. L. W. Benedict, Rev. M. Robert Regan, Rev. A. C. Harlowe. A preachers' fellowship meeting is planned here June 1.

Other major indictments returned last week:

Malcolm Adams, damaging and destroying property; Leo Kelly, child desertion; Adrian Akers, unlawfully and feloniously converting property (accused by Owyne Ford, Prestonsburg drycleaning plant owner, of taking \$488 worth of clothing, of which \$200 worth had not been recovered at the time of the indictment); Stewart Sherman, grand larceny; Anna Louise Stratton, child desertion; McKinley Turner and Billy Hinton, striking and wounding with intent to kill; Howard Castle, child desertion; Roger Morrison, seduction under promise of marriage; Ernest Isaac, selling liquor.

McKinley Bates and Delmar Stone, of Garrett, were named in indictments charging them with harboring without a license.

BAPTIST GROUP ATTENDS MEETING

The Baptist Church was represented at the quarterly Woman's Missionary Society meeting and associational preachers' meeting at West Van Lear last Tuesday by the following members: Mesdames Richard Peller, E. P. Hill, Jr., A. J. Davidson and W. W. Burdett, Rev. L. W. Benedict, Rev. M. Robert Regan, Rev. A. C. Harlowe. A preachers' fellowship meeting is planned here June 1.

Other major indictments returned last week:

Malcolm Adams, damaging and destroying property; Leo Kelly, child desertion; Adrian Akers, unlawfully and feloniously converting property (accused by Owyne Ford, Prestonsburg drycleaning plant owner, of taking \$488 worth of clothing, of which \$200 worth had not been recovered at the time of the indictment); Stewart Sherman, grand larceny; Anna Louise Stratton, child desertion; McKinley Turner and Billy Hinton, striking and wounding with intent to kill; Howard Castle, child desertion; Roger Morrison, seduction under promise of marriage; Ernest Isaac, selling liquor.

McKinley Bates and Delmar Stone, of Garrett, were named in indictments charging them with harboring without a license.

BAPTIST GROUP ATTENDS MEETING

The Baptist Church was represented at the quarterly Woman's Missionary Society meeting and associational preachers' meeting at West Van Lear last Tuesday by the following members: Mesdames Richard Peller, E. P. Hill, Jr., A. J. Davidson and W. W. Burdett, Rev. L. W. Benedict, Rev. M. Robert Regan, Rev. A. C. Harlowe. A preachers' fellowship meeting is planned here June 1.

Other major indictments returned last week:

Malcolm Adams, damaging and destroying property; Leo Kelly, child desertion; Adrian Akers, unlawfully and feloniously converting property (accused by Owyne Ford, Prestonsburg drycleaning plant owner, of taking \$488 worth of clothing, of which \$200 worth had not been recovered at the time of the indictment); Stewart Sherman, grand larceny; Anna Louise Stratton, child desertion; McKinley Turner and Billy Hinton, striking and wounding with intent to kill; Howard Castle, child desertion; Roger Morrison, seduction under promise of marriage; Ernest Isaac, selling liquor.

McKinley Bates and Delmar Stone, of Garrett, were named in indictments charging them with harboring without a license.

BAPTIST GROUP ATTENDS MEETING

The Baptist Church was represented at the quarterly Woman's Missionary Society meeting and associational preachers' meeting at West Van Lear last Tuesday by the following members: Mesdames Richard Peller, E. P. Hill, Jr., A. J. Davidson and W. W. Burdett, Rev. L. W. Benedict, Rev. M. Robert Regan, Rev. A. C. Harlowe. A preachers' fellowship meeting is planned here June 1.

Other major indictments returned last week:

Malcolm Adams, damaging and destroying property; Leo Kelly, child desertion; Adrian Akers, unlawfully and feloniously converting property (accused by Owyne Ford, Prestonsburg drycleaning plant owner, of taking \$488 worth of clothing, of which \$200 worth had not been recovered at the time of the indictment); Stewart Sherman, grand larceny; Anna Louise Stratton, child desertion; McKinley Turner and Billy Hinton, striking and wounding with intent to kill; Howard Castle, child desertion; Roger Morrison, seduction under promise of marriage; Ernest Isaac, selling liquor.

McKinley Bates and Delmar Stone, of Garrett, were named in indictments charging them with harboring without a license.

BAPTIST GROUP ATTENDS MEETING

The Baptist Church was represented at the quarterly Woman's Missionary Society meeting and associational preachers' meeting at West Van Lear last Tuesday by the following members: Mesdames Richard Peller, E. P. Hill, Jr., A. J. Davidson and W. W. Burdett, Rev. L. W. Benedict, Rev. M. Robert Regan, Rev. A. C. Harlowe. A preachers' fellowship meeting is planned here June 1.

## WINGS Shirts

with Aeroplane Cloth Collar  
Guaranteed to Outlast the Shirt...



\$3.50

The collar of your Wings Shirt is of sturdiest Aeroplane Cloth! This tested superior fabric has such amazing tensile strength, that it will outlast the shirt where it wears out fastest... at the collar. And Wings has given you a mighty handsome shirt—carefully tailored, generously cut, and Sanforized (maximum shrinkage 1%) to retain its comfortable fit permanently.

**FRED COTTRELL CO.**  
PRESTONSBURG, KY.

## May We Help?

It is our desire to so serve a family in their hour of sorrow that we may earn their lasting appreciation and friendship. When the time comes that you need the services of a Licensed Funeral Director and Embalmer let us help you.

"Reverence, Refinement, Dignity, Beauty, and Sincerity"

Ambulance Service Anywhere—Day or Night

## Carter & Callihan Funeral Home

PRESTONSBURG, KY.

James J. Carter, William R. Callihan, Owners  
Graduate Licensed Funeral Directors and Embalmers  
Veterans of World War II

Day Phone: 3541 Night Phones: 3542, 3394



## Carter & Callihan Funeral Home

PHONES: Day, 3541; Night, 3542 and 3394  
PRESTONSBURG, KY.

Flowers for all Occasions

**NORTON FLORAL CO.**  
PIKEVILLE, KY.

**NEW LOW PRICE!**

FOR A GREAT NEW TIRE

**\$12.40**

PLUS TAX 6.0-16  
Other Sizes Proportionately Low

LESS TRADE-IN ALLOWANCE

**THE NEW Firestone STANDARD TIRE**

PAY ONLY **75¢ A WEEK**

**LIFETIME Guarantee**

"Every tire or tube of our manufacture, bearing our name and serial number, is guaranteed to be free from defects in workmanship and material without limit as to time or mileage."

**For Safer Driving Put a New Firestone TUBE IN EVERY NEW TIRE**

**DON'T TAKE LESS! YOUR USED TIRES ARE WORTH MORE AT Firestone**

**FIRESTONE**

FRANK H. LAYNE PHONE 4671 PRESTONSBURG, KY.

**Mother's Day MAY 9th**

**Remember Mother AMERICA'S FIRST LADY**

ONE DOLLAR DOWN, ONE DOLLAR A WEEK

**CROSELY RADIOS  
ELECTRIC IRONS  
POP-UP TOASTERS  
ELECTRIC COFFEE POTS  
CORY COFFEE MAKERS  
ELECTRIC FANS  
ELECTRIC WAFFLE BAKERS  
PRESTO PRESSURE COOKERS—4 qt., 6 qt., 15 qt., 25 qt.  
ELECTRIC HOT PLATES  
ELECTRIC POPCORN POPPERS  
IRONING BOARDS AND PADS  
CROQUET SETS**

ONE DOLLAR DOWN, ONE DOLLAR A WEEK

**Prestonsburg Electric Co.**  
Next to Floyd County Times

## FOR SALE

### FOUR HOUSES AND LOTS

completely equipped on Utility street. Known as the Chas. Hunter property, Martin, Ky.

G. D. RYAN

Phone 2541

Martin, Ky.

"See what I mean... about it Squealing?"

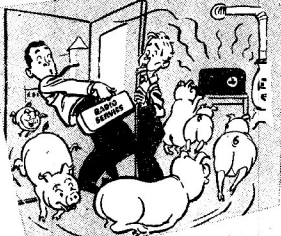

Expert radio repair at economical prices is our specialty



If your radio delivers Sooooo-eee instead of "Chloe"—call our service department. We specialize in prompt, expert radio servicing at economical prices. The next time your radio needs servicing give us a trial and see for yourself.

FLANERY'S RADIO SERVICE

Phone 2991

ALLEN, KY.

To the People of the 7th Congressional District:



This is to announce to you my candidacy for the Democratic nomination for Congress from our district and to solicit your support.

My record as State Senator at Frankfort is open. My loyalty to our people and to our party has never been questioned. With your support I will not only be nominated in August but I also will return to the Democratic party the seat in Congress from the Seventh district of Kentucky.

Your friend,  
DOUG HAYS

(Pol. adv.)

## LETTERS TO THE EDITOR

### ASSAULTS SCHOOL CONTRACT

Editor, The Times:

Approximately two years ago I appeared before the Floyd county superintendent and Board of Education in an attempt to have a four-room school building built in the community of David which would accommodate the one hundred fifty odd students enrolled in this district. When I told the Board of Education of our needs, which was already known by all concerned, I was told that \$20,000 was all the money they could spend for a school building of this size. Bids were asked for and a contract was awarded B. B. Shepherd for the construction of this building which was to include four classrooms, principal's office, modern indoor toilets to accommodate all the students, and furnace heat. The cost of the building was \$25,000. I knew that we have one of the best conducted schools in the county and I believe one of the best buildings.

An article in last week's Floyd County Times states that a contract for construction of a school building for Lackey to contain six classrooms and a principal's office was awarded Town Hall and Mitchell Preston for the appalling sum of \$97,796.65. It is my understanding this is the same Town Hall who was County Superintendent approximately two years ago and told me \$20,000 was tops for the building here at David. I accepted this at face value and recommended to Princess Elkhorn Coal Company that they pay the excess of \$8,000, which they did. I cannot understand how our representatives to the school system can justify such an expenditure on a building of this size when the needs throughout the rural sections of Floyd county are so great.

For the people of Lackey I have nothing but the greatest of admiration for their ability in influencing the County Board to award a contract of this proportion. The successful bidders are to be commended as good business men in securing the contract. For the County Superintendent and Board of Education I have neither admiration nor commendation. They are our representatives whose duty it is to provide the best school system for all our children that can be had from the funds derived from our taxes. They are the people we must hold accountable for their spending of our money, who it seems from the amount of this contract merely closed their eyes and uttered, "Me too!"

Yours very truly,  
RUSSELL HARMAN

## Safety Additions Approved, Others Are Recommended

Numerous safety improvements are recommended in a reinspection report on the No. 1 mine of the Cooley Elkhorn Coal Company at Garrett, released by the Bureau of Mines. The report also cites a number of recently-adopted safeguards. The mine employed 48 men and produced 300 tons of coal a day when Leslie Johnson and John E. Jones examined it in March.

Timbering had been improved between inspections, the inspectors said, but they also cited a number of deficiencies in one room, frequent roof-testing by face workers, and removal or adequate support of some loose and doubtful roadway roof.

To increase safety in the storage and use of permissible explosives, the inspectors proposed improvements in the surface magazines, firing all on-shaft blasting shots or series immediately after charging, testing the roof and faces immediately before and after blasting, and other precautions.

Ventilation had been improved since the last inspection, but the inspectors suggested offsetting the main ventilating fan from the drift opening, installing it in a fireproof housing and equipping it with a freestanding air lock and other safety devices, making pre-shift examinations, and providing air locks or attending single doors.

Observing that most of the mine had been rock-dusted, the inspectors advised rock-dusting all of it, using more in some areas, and allaying dust raised during cutting.

To help reinforce the safety measures established recently at the Pike Elkhorn Coal Company's 40-ton-a-day Town Hall, a reinspection report by the Bureau of Mines recommends more effective rock-

(See Story No. 6, Page Four)

## MOVING? BUILDING? REDECORATING?

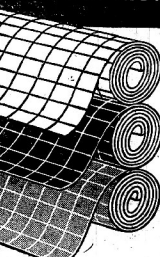

Choose CONGOWALL

FOR WALLS OF LASTING BEAUTY!

You'll bless the day you discovered this exciting, new permanent wall covering! Made of long-wearing baked enamel, its handsome raised tile pattern lends a smart, modern note to any room... stays smooth and lustrous for years! Easy to clean, easy to install! See the array of lovely colors and designs. We'll be glad to give you an estimate.

12¢

IN CONVENIENT 54-INCH WAINSCOT HEIGHT, ONLY



Arrowood Hardware Co.  
Prestonsburg, Ky.

## FOR MEN ONLY

Who have the courage to face the cold facts of life and plan for his future wherever he can attain the highest standard of living for his family. Some men are afraid to pull away from the old home place regardless of their slow progress, while more ambitious men seek greener pastures. You know we have for sale some of the finest HOMES, FARMS, and BUSINESS OPPORTUNITIES in Lexington, the finest place to live in the world. We will be happy to help you find what you want in real estate. Come, write or wire us.

MOORE & MOORE REALTY

124 West Short St., Phone 6515

J. P. MOORE  
Phone Res. 3074-X

CHAS. MOORE  
Phone Res. Shelby 3211-Y

## Floyd County Times

Official Organ for Floyd County, Ky.

Published Every Thursday by

Prestonsburg Publishing Co.

Norman Allen, Editor

Entered as second class matter June 18, 1931, Postoffice at Prestonsburg, Ky., under the act of March 3, 1879.

## SUBSCRIPTION RATES

In Floyd county, \$2. Elsewhere in Kentucky, \$2.50. Outside Kentucky, \$3.00.

## Don't Forget Left Beaver

THE State Highway Department's decision to reroute on Right Beaver Creek in this county is heartening, but THE TIMES hastens to remind the Department that it failed to schedule an improvement of the Left Beaver Creek route, one of the most traveled in this section and one of the section's worst after last winter's ravages.

Surely, this road will not be neglected many weeks longer. Right Beaver Creek highways, and many more elsewhere, need repairs but none worse than that which serves the Left Beaver section.

## The Kettle and the Pot

OHIO has long expressed concern over the gambling situation in Newport, across the river from Cincinnati.

Many Ohioans profess to eye Kentuckians with dread as "wild hillbillies" with an appetite for blood and a yen for gunsmoke.

This newspaper has never sought to defend Newport or any other city or town in Kentucky in their open disregard of the law. Nor has it condoned the acts of violence which Kentuckians, as well as residents of other states, have committed.

But it does wonder why Ohio does not become concerned about Ohio. There's something rotten in that Buckeye. Take Lawrence county, Ohio, as a shining example of glossed-over crime, activities outside the law which must, surely, have been given some protection from forces within the law to survive so long and so prosperously.

There was the White Slave ring, which flourished in Ironton until federal forces moved into the picture. Those panders, procurers, madams, etcetera, occupied no insignificant part in that Buckeye. Take Lawrence county, Ohio, as a shining example of glossed-over crime, activities outside the law which must, surely, have been given some protection from forces within the law to survive so long and so prosperously.

Then there was the recent eye-opening incident in which patrons of the Club Continental in Chesapeake, still in Lawrence county, O., were robbed of around \$10,000. After that happened, officials became suddenly aware that somebody had been doing some big-time gambling thereabouts. Over a vast area of hundreds of square miles common folk, even those who do not patronize such places, knew you could change a quick dollar at the Continental. But the good state of Ohio had been concerned not at all with such matters until it was "unofficially" reported somebody had robbed the joint.

All of which, however, does not wipe out our own guilt. This is merely to point to the fact that both Kentucky and Ohio have problems of their own and that attending to their own business will keep both busy.

## KENTUCKY ON THE MARCH

By EWING GALLOWAY

If the columns of newspaper on teen-age delinquency in the last five years were piled together and end, they would reach 400 miles from Ashland to the mouth of the Ohio river at Cairo, Illinois, and public speeches on the subject in that period probably exceeded 100,000. Yet I don't recall hearing the main cause of delinquency emphasized half a dozen times.

Poverty and idleness were muffled by reformers and would-be reformers searching for the main cause of crime among children.

Many small boys have turned thieves, housebreakers, burglars, because they didn't have 50 cents a week to spend for movies and soft drinks. In some cases parents were too ignorant to realize that in these lawless times it is deeply humiliating for a child never to have spending money.

Do you, dear reader, remember wanting a quarter so badly it hurt? If you do, maybe you can imagine what goes on in the minds of thousands of Kentucky children whose parents give them no money and who up to now have not had a chance to earn money. And you can understand why some youngsters broke the law to get things unavailable to them from honest sources.

Apparently the framers of the new Kentucky child labor law understood a good deal more about the causes of delinquency than most writers and public speakers the public has been listening to these past several years.

The new law, enacted by the recent Assembly and signed by Governor

(See Story No. 7, Page 5)

HUGHES DRUG STORE  
Prestonsburg, Ky.

OPENS ITS NEW

Whitman's

REFRIGERATED CANDY DEPARTMENT

Your favorite candies—perfectly collected, perfectly protected—their complete richness and tastiness assured by the law, even temperature of this attractive installation.

EVERY BOX YOU BUY HERE IS GUARANTEED FRESH



FLOYD COUNTY TIMES, May 6, 1948—Sec. 1, Page 3

## Lewis Asks Court To Throw Out Suit To Block Pension

By Ewing Galloway

John L. Lewis asked the Federal District Court Wednesday to throw out a coal-operator's suit for an injunction to block payment of \$100-a-month pensions to retired coal miners.

The United Mine Workers president charged that Ezra Van Horn, who filed the injunction petition, was only trying to "frustrate" and "delay" operation of the pension plan.

Van Horn is one of the three trustees charged with administering the \$24,000,000 Miners' Welfare Fund, which the operators have built up for the union by paying royalties of 10 cents a ton on all soft-coal production.



There's nothing deadlier to a shoe than a sole worn so thin the upper is damaged. Give all your shoes a spring time going over now... business or sport shoes... men's, women's or children's... we'll give them a new lease on life... they'll look like new.

YOUNG'S SHOE SHOP

Prestonsburg, Ky.

## MARTIN THEATRE

"Where the Crowd's Go"  
1,000-Seat Fireproof Building

SUNDAY

Shows at 1, 3:30 and 8 p.m.

\*HE'S COMIN' ROUND THE MOUNTAIN... WITH LAUGHS! ON Stage!

\*In Person! The DUKE OF PADUCAH

"GEMEDY STAR" OF FRINCE ALBERT'S GRAND OLE OP'RY NBC Coast to Coast

"I'm Going Back to the Wagon—These Shoes Are Killing Me"

ADDED ATTRACTION, ALSO IN PERSON! A stage full of boys and girls from Grand Ole Opry.

Admission 40c and 75c

## NEW SERVEL WITH FROZEN FOOD LOCKER



Up to 60 packages of frozen foods—a whole bushel basketful—fit easily into the big Frozen Food Locker of the 1948 Servel Gas Refrigerator. And that's only one of Servel's new conveniences. For fresh foods, there's moist cold and dry cold to keep vegetables crisp, fruits appetizing, meat tender. There's extra roominess, too,

for clear-across shelves adjust to eleven different positions. Famous for silence, the Servel Gas Refrigerator is basically different from all others. It has no moving parts in its freezing system. Instead, a tiny gas flame does all the work. That's why, as more than 2,000,000 owners know, Servel stays silent, lasts longer. New 1948 Servels are now on display.

STAYS SILENT... LASTS LONGER  
Servel  
The GAS Refrigerator

Thomas Hereford Co.  
PRESTONSBURG, KY.



Mr. and Mrs. Thomas Hereford and son have returned from a fishing trip to Cherokee Lake.

Mrs. Marvin Alley, Mrs. Charles Alley and Mrs. Z. S. Dickerson were in Huntington Friday on business.

## DR. J. A. BROWNE

OPTOMETRIST OPTICIAN

EYES EXAMINED 1st and 3rd WEDNESDAYS OF EACH MONTH

Hours: 8 a.m. to 4 p.m.  
Layne Bldg., Court Street  
PRESTONSBURG, KY.



## To Mother

Bless her heart, and what a flood of memories that word brings. With love that knew no day's and labor that knew no hours, she remained the sweet rallying-point for family obedience and affection.

And today as guardian of the household pocketbook, her slender shoulders bear a heavy burden in a way that most men envy. We're proud of any help we can give to Mother. Remember it's HER day next Sunday.

## THE BANK JOSEPHINE

PRESTONSBURG, KY.

## The Ryan Funeral Home

MARTIN, KENTUCKY

Offering efficient, friendly service at any hour.

G. D. Ryan, Sr., Jack Ryan, G. D. Ryan, Jr., licensed embalmers and undertakers

Phone 2541

DAY AND NIGHT AMBULANCE SERVICE

## Flowers for Every Occasion

Prepared by experienced florists

## THE RYAN FLORAL CO.

Phone 2541

MARTIN, KY.

## CASH LOANS

Loans Made on Personal Property

**\$10 to \$300**

Repay in small monthly installments. Courteous treatment.

Personal interviews. All information held strictly confidential.

## MARTIN LOAN CO.

Office Hours—9:30 to 4:30

MRS. MARY B. VANCE, Mgr.

Turner Bldg.  
MARTIN, KY.

(Continued from Page Three)

ducing, as well as further timbering and haulage operations. The mine employed 43 men at the time of the March safety survey made by Inspector G. L. Sawyer.

Inspector Sawyer revealed that "most places" in the mine were inadequately rock-dusted, and he recommended that all dry areas be dusted in full conformance with accepted coal-dust-control standards. Use of water to allay coal dust during cutting operations and clearing coal dust from roadways also was proposed.

To help reduce roof-fall and haulage hazards, the inspector advised prompt erection of safety posts in the face areas of the right section, setting of permanent timbers closer to some working faces, more frequent roof setting by face workers and more effective control of loose haulage roof, clearing of obstructions from one haulage way, use of enclosed trip lights, discontinuance of certain risky haulage practices, and securing blocking of standing cabs.

More than a dozen safety improvements had been completed since the preceding examination, Inspector Sawyer disclosed. These embraced construction of a suitable detonator magazine, offset installation, fireproof housing and pressure-relief doors for the main fan, pre-split mine examinations, rock-dusting of the "greater part" of the mine, several electrical safeguards, surface-underground telephone service, and adequate fire protection underground.

What will give the Custer Control fund now will save lives later.

**NEWEST 1948 PHILCO PORTABLE RADIO**  
*Plays Anywhere*  
In Exquisite Jewel-Like Plastic Case!

As smart as a new fashion... its new streamlined plastic case marks it instantly as a fine-quality instrument. And it's a real PHILCO portable... that means you'll get finest reception no matter where you are! Choice of rich colors: maroon, tan, teal or ivory. Operates on its own battery... extremely lightweight, yet plays longer than any other small portable! Also available with plug-in A.C.-D.C. feature!

**\$22.95**

Arrowood Hardware Co.

Prestonsburg, Ky.

(Continued from Page One)

told a group of county judges in Frankfort last week.

"Read building conditions in Kentucky now are not good," the Commissioner said. "Concerning our financial condition, a false impression has been formed that we have a large surplus. The surplus which was accumulated during the war years, was spent since 1945."

Approximately 30 judges were assembled in the Commissioner's office in response to his request for a meeting at which county and state road problems might be discussed directly with county officials.

"If we are careless about building new roads now without keeping in mind maintenance of existing roads, the state will eventually have more roads than it is possible to maintain satisfactorily," Mr. Withers said. "We must be cautious and businesslike in the building of new roads and continue the policy of first roads first."

The Commissioner pointed out that none of the revenue from the increased gasoline tax will be spent before next year and there is probability that the next federal appropriation of highway money may not be available before July 1, 1949.

"Congress now is considering a plan whereby future federal-aid grants will be withheld until next year so that the states may accumulate revenue with which they may match federal grants," he said.

The Commissioner said the revenue department's budget for the fiscal year ending March 31, 1949, placed total highway revenue at \$28,308,420, of which \$4,490,000 would accrue from the increased gasoline tax.

"This anticipated revenue must cover all phases of highway department expenditures including construction, maintenance and administration," he added. "The department this year budgeted \$9,000,000 for regular maintenance. We anticipate that in addition it may take as much as \$7,000,000 to repair damage caused by the unusually destructive freeze and thaw weather of the past winter. As yet we have not determined the total amount of that damage."

The county judges were told a workable formula must be completed, roads arched upon and necessary surveys and plans prepared before the department will attempt to spend on county roads the revenue from the increased gasoline tax. Regarding the expenditure of any county road money, the Commissioner stressed the importance of employment of a county engineer for each county. "At present at least 100 of our counties do not have county engineers. We hope to work out a plan whereby counties will have their own engineers or at least will be assured of the services of a competent engineer," he said.

"We are going to watch this money and you judges will be asked to help us work out a formula for spending it most profitably. We are concerned not only with getting Kentuckians out of the mud, but with keeping them out of the mud. Let our roads be investments for Kentucky rather than liabilities."

SUBSCRIBE FOR THE TIMES.

## Notice to Builders and Contractors

IF IT'S BUILDING, DESIGNING, WHIRLING or CONTRACTING or SUPERVISION of CONSTRUCTION, I am able to handle any kind of plans.

References on request

Contact

## H. A. MACE

MARTIN, KY.

## All Forms of Insurance--

- Coal Mine Compensation
- Automobile—Fire, Theft and Collision
- Fire Insurance on Furniture, Homes and Business
- Life Insurance
- Educational Policies for your children
- Life Insurance for the working man
- Partnership insurance
- Compensation for All Types of Business

## BIG SANDY INSURANCE AGENCY

Combs Bldg. First Avenue Prestonsburg, Ky.

JAMES E. VANCE, Manager

Telephone 7231

## Dress-Up America!

At this price YOU can afford... Never before such high fashion... equality fabrics at this sensationally LOW price! Never... ever again such amazing values. Don't delay... Buy your Susan Foster dresses today!

**\$7.98 EACH**

No. 311 In Continental Butcher Linen, Aqua Pink, Powder Blue, Grey and Mauve. Sizes 9-15

No. 312 In Windside shantung... Black bodies with Aqua Pink, Powder Blue, Grey, or Mauve piping combinations and reverses. Sizes 12-18

No. 313 In Windside shantung... Black bodies with Aqua Pink, Powder Blue, Grey, or Mauve piping combinations and reverses. Sizes 12-18

No. 314 In Windside shantung... Black bodies with Aqua Pink, Powder Blue, Grey, or Mauve piping combinations and reverses. Sizes 12-18

No. 315 In Windside shantung... Black bodies with Aqua Pink, Powder Blue, Grey, or Mauve piping combinations and reverses. Sizes 12-18

No. 316 In Windside shantung... Black bodies with Aqua Pink, Powder Blue, Grey, or Mauve piping combinations and reverses. Sizes 12-18

No. 317 In Windside shantung... Black bodies with Aqua Pink, Powder Blue, Grey, or Mauve piping combinations and reverses. Sizes 12-18

No. 318 In Windside shantung... Black bodies with Aqua Pink, Powder Blue, Grey, or Mauve piping combinations and reverses. Sizes 12-18

No. 319 In Windside shantung... Black bodies with Aqua Pink, Powder Blue, Grey, or Mauve piping combinations and reverses. Sizes 12-18

No. 320 In Windside shantung... Black bodies with Aqua Pink, Powder Blue, Grey, or Mauve piping combinations and reverses. Sizes 12-18

No. 321 In Windside shantung... Black bodies with Aqua Pink, Powder Blue, Grey, or Mauve piping combinations and reverses. Sizes 12-18

No. 322 In Windside shantung... Black bodies with Aqua Pink, Powder Blue, Grey, or Mauve piping combinations and reverses. Sizes 12-18

No. 323 In Windside shantung... Black bodies with Aqua Pink, Powder Blue, Grey, or Mauve piping combinations and reverses. Sizes 12-18

No. 324 In Windside shantung... Black bodies with Aqua Pink, Powder Blue, Grey, or Mauve piping combinations and reverses. Sizes 12-18

No. 325 In Windside shantung... Black bodies with Aqua Pink, Powder Blue, Grey, or Mauve piping combinations and reverses. Sizes 12-18

No. 326 In Windside shantung... Black bodies with Aqua Pink, Powder Blue, Grey, or Mauve piping combinations and reverses. Sizes 12-18

No. 327 In Windside shantung... Black bodies with Aqua Pink, Powder Blue, Grey, or Mauve piping combinations and reverses. Sizes 12-18

No. 328 In Windside shantung... Black bodies with Aqua Pink, Powder Blue, Grey, or Mauve piping combinations and reverses. Sizes 12-18

No. 329 In Windside shantung... Black bodies with Aqua Pink, Powder Blue, Grey, or Mauve piping combinations and reverses. Sizes 12-18

No. 330 In Windside shantung... Black bodies with Aqua Pink, Powder Blue, Grey, or Mauve piping combinations and reverses. Sizes 12-18

No. 331 In Windside shantung... Black bodies with Aqua Pink, Powder Blue, Grey, or Mauve piping combinations and reverses. Sizes 12-18

No. 332 In Windside shantung... Black bodies with Aqua Pink, Powder Blue, Grey, or Mauve piping combinations and reverses. Sizes 12-18

No. 333 In Windside shantung... Black bodies with Aqua Pink, Powder Blue, Grey, or Mauve piping combinations and reverses. Sizes 12-18

No. 334 In Windside shantung... Black bodies with Aqua Pink, Powder Blue, Grey, or Mauve piping combinations and reverses. Sizes 12-18

No. 335 In Windside shantung... Black bodies with Aqua Pink, Powder Blue, Grey, or Mauve piping combinations and reverses. Sizes 12-18

No. 336 In Windside shantung... Black bodies with Aqua Pink, Powder Blue, Grey, or Mauve piping combinations and reverses. Sizes 12-18

No. 337 In Windside shantung... Black bodies with Aqua Pink, Powder Blue, Grey, or Mauve piping combinations and reverses. Sizes 12-18

No. 338 In Windside shantung... Black bodies with Aqua Pink, Powder Blue, Grey, or Mauve piping combinations and reverses. Sizes 12-18

No. 339 In Windside shantung... Black bodies with Aqua Pink, Powder Blue, Grey, or Mauve piping combinations and reverses. Sizes 12-18

No. 340 In Windside shantung... Black bodies with Aqua Pink, Powder Blue, Grey, or Mauve piping combinations and reverses. Sizes 12-18

No. 341 In Windside shantung... Black bodies with Aqua Pink, Powder Blue, Grey, or Mauve piping combinations and reverses. Sizes 12-18

No. 342 In Windside shantung... Black bodies with Aqua Pink, Powder Blue, Grey, or Mauve piping combinations and reverses. Sizes 12-18

No. 343 In Windside shantung... Black bodies with Aqua Pink, Powder Blue, Grey, or Mauve piping combinations and reverses. Sizes 12-18

No. 344 In Windside shantung... Black bodies with Aqua Pink, Powder Blue, Grey, or Mauve piping combinations and reverses. Sizes 12-18

No. 345 In Windside shantung... Black bodies with Aqua Pink, Powder Blue, Grey, or Mauve piping combinations and reverses. Sizes 12-18

No. 346 In Windside shantung... Black bodies with Aqua Pink, Powder Blue, Grey, or Mauve piping combinations and reverses. Sizes 12-18

No. 347 In Windside shantung... Black bodies with Aqua Pink, Powder Blue, Grey, or Mauve piping combinations and reverses. Sizes 12-18

No. 348 In Windside shantung... Black bodies with Aqua Pink, Powder Blue, Grey, or Mauve piping combinations and reverses. Sizes 12-18

No. 349 In Windside shantung... Black bodies with Aqua Pink, Powder Blue, Grey, or Mauve piping combinations and reverses. Sizes 12-18

No. 350 In Windside shantung... Black bodies with Aqua Pink, Powder Blue, Grey, or Mauve piping combinations and reverses. Sizes 12-18

No. 351 In Windside shantung... Black bodies with Aqua Pink, Powder Blue, Grey, or Mauve piping combinations and reverses. Sizes 12-18

No. 352 In Windside shantung... Black bodies with Aqua Pink, Powder Blue, Grey, or Mauve piping combinations and reverses. Sizes 12-18

No. 353 In Windside shantung... Black bodies with Aqua Pink, Powder Blue, Grey, or Mauve piping combinations and reverses. Sizes 12-18

No. 354 In Windside shantung... Black bodies with Aqua Pink, Powder Blue, Grey, or Mauve piping combinations and reverses. Sizes 12-18

No. 355 In Windside shantung... Black bodies with Aqua Pink, Powder Blue, Grey, or Mauve piping combinations and reverses. Sizes 12-18

No. 356 In Windside shantung... Black bodies with Aqua Pink, Powder Blue, Grey, or Mauve piping combinations and reverses. Sizes 12-18

No. 357 In Windside shantung... Black bodies with Aqua Pink, Powder Blue, Grey, or Mauve piping combinations and reverses. Sizes 12-18

No. 358 In Windside shantung... Black bodies with Aqua Pink, Powder Blue, Grey, or Mauve piping combinations and reverses. Sizes 12-18

No. 359 In Windside shantung... Black bodies with Aqua Pink, Powder Blue, Grey, or Mauve piping combinations and reverses. Sizes 12-18

No. 360 In Windside shantung... Black bodies with Aqua Pink, Powder Blue, Grey, or Mauve piping combinations and reverses. Sizes 12-18

No. 361 In Windside shantung... Black bodies with Aqua Pink, Powder Blue, Grey, or Mauve piping combinations and reverses. Sizes 12-18

No. 362 In Windside shantung... Black bodies with Aqua Pink, Powder Blue, Grey, or Mauve piping combinations and reverses. Sizes 12-18

No. 363 In Windside shantung... Black bodies with Aqua Pink, Powder Blue, Grey, or Mauve piping combinations and reverses. Sizes 12-18

No. 364 In Windside shantung... Black bodies with Aqua Pink, Powder Blue, Grey, or Mauve piping combinations and reverses. Sizes 12-18

No. 365 In Windside shantung... Black bodies with Aqua Pink, Powder Blue, Grey, or Mauve piping combinations and reverses. Sizes 12-18

No. 366 In Windside shantung... Black bodies with Aqua Pink, Powder Blue, Grey, or Mauve piping combinations and reverses. Sizes 12-18

No. 367 In Windside shantung... Black bodies with Aqua Pink, Powder Blue, Grey, or Mauve piping combinations and reverses. Sizes 12-18

No. 368 In Windside shantung... Black bodies with Aqua Pink, Powder Blue, Grey, or Mauve piping combinations and reverses. Sizes 12-18

No. 369 In Windside shantung... Black bodies with Aqua Pink, Powder Blue, Grey, or Mauve piping combinations and reverses. Sizes 12-18

No. 370 In Windside shantung... Black bodies with Aqua Pink, Powder Blue, Grey, or Mauve piping combinations and reverses. Sizes 12-18

No. 371 In Windside shantung... Black bodies with Aqua Pink, Powder Blue, Grey, or Mauve piping combinations and reverses. Sizes 12-18

No. 372 In Windside shantung... Black bodies with Aqua Pink, Powder Blue, Grey, or Mauve piping combinations and reverses. Sizes 12-18

No. 373 In Windside shantung... Black bodies with Aqua Pink, Powder Blue, Grey, or Mauve piping combinations and reverses. Sizes 12-18

No. 374 In Windside shantung... Black bodies with Aqua Pink, Powder Blue, Grey, or Mauve piping combinations and reverses. Sizes 12-18

No. 375 In Windside shantung... Black bodies with Aqua Pink, Powder Blue, Grey, or Mauve piping combinations and reverses. Sizes 12-18

No. 376 In Windside shantung... Black bodies with Aqua Pink, Powder Blue, Grey, or Mauve piping combinations and reverses. Sizes 12-18

No. 377 In Windside shantung... Black bodies with Aqua Pink, Powder Blue, Grey, or Mauve piping combinations and reverses. Sizes 12-18

No. 378 In Windside shantung... Black bodies with Aqua Pink, Powder Blue, Grey, or Mauve piping combinations and reverses. Sizes 12-18

No. 379 In Windside shantung... Black bodies with Aqua Pink, Powder Blue, Grey, or Mauve piping combinations and reverses. Sizes 12-18

No. 380 In Windside shantung... Black bodies with Aqua Pink, Powder Blue, Grey, or Mauve piping combinations and reverses. Sizes 12-18

No. 381 In Windside shantung... Black bodies with Aqua Pink, Powder Blue, Grey, or Mauve piping combinations and reverses. Sizes 12-18

No. 382 In Windside shantung... Black bodies with Aqua Pink, Powder Blue, Grey, or Mauve piping combinations and reverses. Sizes 12-18

No. 383 In Windside shantung... Black bodies with Aqua Pink, Powder Blue, Grey, or Mauve piping combinations and reverses. Sizes 12-18

No. 384 In Windside shantung... Black bodies with Aqua Pink, Powder Blue, Grey, or Mauve piping combinations and reverses. Sizes 12-18

No. 385 In Windside shantung... Black bodies with Aqua Pink, Powder Blue, Grey, or Mauve piping combinations and reverses. Sizes 12-18

No. 386 In Windside shantung... Black bodies with Aqua Pink, Powder Blue, Grey, or Mauve piping combinations and reverses. Sizes 12-18

No. 387 In Windside shantung... Black bodies with Aqua Pink, Powder Blue, Grey, or Mauve piping combinations and reverses. Sizes 12-18

No. 388 In Windside shantung... Black bodies with Aqua Pink, Powder Blue, Grey, or Mauve piping combinations and reverses. Sizes 12-18

No. 389 In Windside shantung... Black bodies with Aqua Pink, Powder Blue, Grey, or Mauve piping combinations and reverses. Sizes 12-18

No. 390 In Windside shantung... Black bodies with Aqua Pink, Powder Blue, Grey, or Mauve piping combinations and reverses. Sizes 12-18

No. 391 In Windside shantung... Black bodies with Aqua Pink, Powder Blue, Grey, or Mauve piping combinations and reverses. Sizes 12-18

No. 392 In Windside shantung... Black bodies with Aqua Pink, Powder Blue, Grey, or Mauve piping combinations and reverses. Sizes 12-18

No. 393 In Windside shantung... Black bodies with Aqua Pink, Powder Blue, Grey, or Mauve piping combinations and reverses. Sizes 12-18

No. 394 In Windside shantung... Black bodies with Aqua Pink, Powder Blue, Grey, or Mauve piping combinations and reverses. Sizes 12-18

No. 395 In Windside shantung... Black bodies with Aqua Pink, Powder Blue, Grey, or Mauve piping combinations and reverses. Sizes 12-18

No. 396 In Windside shantung... Black bodies with Aqua Pink, Powder Blue, Grey, or Mauve piping combinations and reverses. Sizes 12-18

No. 397 In Windside shantung... Black bodies with Aqua Pink, Powder Blue, Grey, or Mauve piping combinations and reverses. Sizes 12-18

No. 398 In Windside shantung... Black bodies with Aqua Pink, Powder Blue, Grey, or Mauve piping combinations and reverses. Sizes 12-18

No. 399 In Windside shantung... Black bodies with Aqua Pink, Powder Blue, Grey, or Mauve piping combinations and reverses. Sizes 12-18

No. 400 In Windside shantung... Black bodies with Aqua Pink, Powder Blue, Grey, or Mauve piping combinations and reverses. Sizes 12-18

No. 401 In Windside shantung... Black bodies with Aqua Pink, Powder Blue, Grey, or Mauve piping combinations and reverses. Sizes 12-18

No. 402 In Windside shantung... Black bodies with Aqua Pink, Powder Blue, Grey, or Mauve piping combinations and reverses. Sizes 12-18

No. 403 In Windside shantung... Black bodies with Aqua Pink, Powder Blue, Grey, or Mauve piping combinations and reverses. Sizes 12-18

No. 404 In Windside shantung... Black bodies with Aqua Pink, Powder Blue, Grey, or Mauve piping combinations and reverses. Sizes 12-18

No. 405 In Windside shantung... Black bodies with Aqua Pink, Powder Blue, Grey, or Mauve piping combinations and reverses. Sizes 12-18

No. 406 In Windside shantung... Black bodies with Aqua Pink, Powder Blue, Grey, or Mauve piping combinations and reverses. Sizes 12-18

No. 407 In Windside shantung... Black bodies with Aqua Pink, Powder Blue, Grey, or Mauve piping combinations and reverses. Sizes 12-18

No. 408 In Windside shantung... Black bodies with Aqua Pink, Powder Blue, Grey, or Mauve piping combinations and reverses. Sizes 12-18

No. 409 In Windside shantung... Black bodies with Aqua Pink, Powder Blue, Grey, or Mauve piping combinations and reverses. Sizes 12-18

No. 410 In Windside shantung... Black bodies with Aqua Pink, Powder Blue, Grey, or Mauve piping combinations and reverses. Sizes 12-18

No. 411 In Windside shantung... Black bodies with Aqua Pink, Powder Blue, Grey, or Mauve piping combinations and reverses. Sizes 12-18

No. 412 In Windside shantung... Black bodies with Aqua Pink, Powder Blue, Grey, or Mauve piping combinations and reverses. Sizes 12-18

No. 413 In Windside shantung... Black bodies with Aqua Pink, Powder Blue, Grey, or Mauve piping combinations and reverses. Sizes 12-18

No. 414 In Windside shantung... Black bodies with Aqua Pink, Powder Blue, Grey, or Mauve piping combinations and reverses. Sizes 12-18

No. 415 In Windside shantung... Black bodies with Aqua Pink, Powder Blue, Grey, or Mauve piping combinations and reverses. Sizes 12-18

No. 416 In Windside shantung... Black bodies with Aqua Pink, Powder Blue, Grey, or Mauve piping combinations and reverses. Sizes 12-18

No. 417 In Windside shantung... Black bodies with Aqua Pink, Powder Blue, Grey, or Mauve piping combinations and reverses. Sizes 12-18

No. 418 In Windside shantung... Black bodies with Aqua Pink, Powder Blue, Grey, or Mauve piping combinations and reverses. Sizes 12-18

No. 419 In Windside shantung... Black bodies with Aqua Pink, Powder Blue, Grey, or Mauve piping combinations and reverses. Sizes 12-18

No. 420 In Windside shantung... Black bodies with Aqua Pink, Powder Blue, Grey, or Mauve piping combinations and reverses. Sizes 12-18

No. 421 In Windside shantung... Black bodies with Aqua Pink, Powder Blue, Grey, or Mauve piping combinations and reverses. Sizes 12-18

No. 422 In Windside shantung... Black bodies with Aqua Pink, Powder Blue, Grey, or Mauve piping combinations and reverses. Sizes 12-18

No. 423 In Windside shantung... Black bodies with Aqua Pink, Powder Blue, Grey, or Mauve piping combinations and reverses. Sizes 12-18

No. 424 In Windside shantung... Black bodies with Aqua Pink, Powder Blue, Grey, or Mauve piping combinations and reverses. Sizes 12-18

No. 425 In Windside shantung... Black bodies with Aqua Pink, Powder Blue, Grey, or Mauve piping combinations and reverses. Sizes 12-18

No. 426 In Windside shantung... Black bodies with Aqua Pink, Powder Blue, Grey, or Mauve piping combinations and reverses. Sizes 12-18

No. 427 In Windside shantung... Black bodies with Aqua Pink, Powder Blue, Grey, or Mauve piping combinations and reverses. Sizes 12-18

No. 428 In Windside shantung... Black bodies with Aqua Pink, Powder Blue, Grey, or Mauve piping combinations and reverses. Sizes 12-18

No. 429 In Windside shantung... Black bodies with Aqua Pink, Powder Blue, Grey, or Mauve piping combinations and reverses. Sizes 12-18

No. 430 In Windside shantung... Black bodies with Aqua Pink, Powder Blue, Grey, or Mauve piping combinations and reverses. Sizes 12-18

No. 431 In Windside shantung... Black bodies with Aqua Pink, Powder Blue, Grey, or Mauve piping combinations and reverses. Sizes 12-18

No. 432 In Windside shantung... Black bodies with Aqua Pink, Powder Blue, Grey, or Mauve piping combinations and reverses. Sizes 12-18

No. 433 In Windside shantung... Black bodies with Aqua Pink, Powder Blue, Grey, or Mauve piping combinations and reverses. Sizes 12-18

No. 434 In Windside shantung... Black bodies with Aqua Pink, Powder Blue, Grey, or Mauve piping combinations and reverses. Sizes 12-18

No. 435 In Windside shantung... Black bodies with Aqua Pink, Powder Blue, Grey, or Mauve piping combinations and reverses. Sizes 12-18

No. 436 In Windside shantung... Black bodies with Aqua Pink, Powder Blue, Grey, or Mauve piping combinations and reverses. Sizes 12-18

No. 437 In Windside shantung... Black bodies with Aqua Pink, Powder Blue, Grey, or Mauve piping combinations and reverses. Sizes 12-18

No. 438 In Windside shantung... Black bodies with Aqua Pink, Powder Blue, Grey, or Mauve piping combinations and reverses. Sizes 12-18

No. 439 In Windside shantung... Black bodies with Aqua Pink, Powder Blue, Grey, or Mauve piping combinations and reverses. Sizes 12-18

No. 440 In Windside shantung... Black bodies with Aqua Pink, Powder Blue, Grey, or Mauve piping combinations and reverses. Sizes 12-18

No. 441 In Windside shantung... Black bodies with Aqua Pink, Powder Blue, Grey, or Mauve piping combinations and reverses. Sizes 12-18

No. 442 In Windside shantung... Black bodies with Aqua Pink, Powder Blue, Grey, or Mauve piping combinations and reverses. Sizes 12-18

No. 443 In Windside shantung... Black bodies with Aqua Pink, Powder Blue, Grey, or Mauve piping combinations and reverses. Sizes 12-18

No. 444 In Windside shantung... Black bodies with Aqua Pink, Powder Blue, Grey, or Mauve piping combinations and reverses. Sizes 12-18

No. 445 In Windside shantung... Black bodies with Aqua Pink, Powder Blue, Grey, or Mauve piping combinations and reverses. Sizes 12-18

No. 446 In Windside shantung... Black bodies with Aqua Pink, Powder Blue, Grey, or Mauve piping combinations and reverses. Sizes 12-18

No. 447 In Windside shantung... Black bodies with Aqua Pink, Powder Blue, Grey, or Mauve piping combinations and reverses. Sizes 12-18

No. 448 In Windside shantung... Black bodies with Aqua Pink, Powder Blue, Grey, or Mauve piping combinations and reverses. Sizes 12-18

No. 449 In Windside shantung... Black bodies with Aqua Pink, Powder Blue, Grey, or Mauve piping combinations and reverses. Sizes 12-18

No. 450 In Windside shantung... Black bodies with Aqua Pink, Powder Blue, Grey, or Mauve piping combinations and reverses. Sizes 12-18

No. 451 In Windside shantung... Black bodies with Aqua Pink, Powder Blue, Grey, or Mauve piping combinations and reverses. Sizes 12-18

No. 452 In Windside shantung... Black bodies with Aqua Pink, Powder Blue, Grey, or Mauve piping combinations and reverses. Sizes 12-18

No. 453 In Windside shantung... Black bodies with Aqua Pink, Powder Blue, Grey, or Mauve piping combinations and reverses. Sizes 12-18

No. 454 In Windside shantung... Black bodies with Aqua Pink, Powder Blue, Grey, or Mauve piping combinations and reverses. Sizes 12-18

No. 455 In Windside shantung... Black bodies with Aqua Pink, Powder Blue, Grey, or Mauve piping combinations and reverses. Sizes 12-18

No. 456 In Windside shantung... Black bodies with Aqua Pink, Powder Blue, Grey, or Mauve piping combinations and reverses. Sizes 12-18

No. 457 In Windside shantung... Black bodies with Aqua Pink, Powder Blue, Grey, or Mauve piping combinations and reverses. Sizes 12-18

No. 458 In Windside shantung... Black bodies with Aqua Pink, Powder Blue, Grey, or Mauve piping combinations and reverses. Sizes 12-18

No. 459 In Windside shantung... Black bodies with Aqua Pink, Powder Blue, Grey, or Mauve piping combinations and reverses. Sizes 12-18

No. 460 In Windside shantung... Black bodies with Aqua Pink, Powder Blue, Grey, or Mauve piping combinations and reverses. Sizes 12-18

No. 461 In Windside shantung... Black bodies with Aqua Pink, Powder Blue, Grey, or Mauve piping combinations and reverses. Sizes 12-18

No. 462 In Windside shantung... Black bodies with Aqua Pink, Powder Blue, Grey, or Mauve piping combinations and reverses. Sizes 12-18

No. 463 In Windside shantung... Black bodies with Aqua Pink, Powder Blue, Grey, or Mauve piping combinations and reverses. Sizes 12-18

No. 464 In Windside shantung... Black bodies with Aqua Pink, Powder Blue, Grey, or Mauve piping combinations and reverses. Sizes 12-18

No. 465 In Windside shantung... Black bodies with Aqua Pink, Powder Blue, Grey, or Mauve piping combinations and reverses. Sizes 12-18

No. 466 In Windside shantung... Black bodies with Aqua Pink, Powder Blue, Grey, or Mauve piping combinations and reverses. Sizes 12-18

No. 467 In Windside shantung... Black bodies with Aqua Pink, Powder Blue, Grey, or Mauve piping combinations and reverses. Sizes 12-18

No. 468 In Windside shantung... Black bodies with Aqua Pink, Powder Blue, Grey, or Mauve piping combinations and reverses. Sizes 12-18

No. 469 In Windside shantung... Black bodies with Aqua Pink, Powder Blue, Grey, or Mauve piping combinations and reverses. Sizes 12-18

No. 470 In Windside shantung... Black bodies with Aqua Pink, Powder Blue, Grey, or Mauve piping combinations and reverses. Sizes 12-18

No. 471 In Windside shantung... Black bodies with Aqua Pink, Powder Blue, Grey, or Mauve piping combinations and reverses. Sizes 12-18

No. 472 In Windside shantung... Black bodies with Aqua Pink, Powder Blue, Grey, or Mauve piping combinations and reverses. Sizes 12-18

No. 473 In Windside shantung... Black bodies with Aqua Pink, Powder Blue, Grey, or Mauve piping combinations and reverses. Sizes 12-18

No. 474 In Windside shantung... Black bodies with Aqua Pink, Powder Blue, Grey, or Mauve piping combinations and reverses. Sizes 12-18

No. 475 In Windside shantung... Black bodies with Aqua Pink, Powder Blue, Grey, or Mauve piping combinations and reverses. Sizes 12-18

No. 476 In Windside shantung... Black bodies with Aqua Pink, Powder Blue, Grey, or Mauve piping combinations and reverses. Sizes 12-18

No. 477 In Windside shantung... Black bodies with Aqua Pink, Powder Blue, Grey, or Mauve piping combinations and reverses. Sizes 12-18

No. 478 In Windside shantung... Black bodies with Aqua Pink, Powder Blue, Grey, or Mauve piping combinations and reverses. Sizes 12-18

No. 479 In Windside shantung... Black bodies with Aqua Pink, Powder Blue, Grey, or Mauve piping combinations and reverses. Sizes 12-18

No. 480 In Windside shantung... Black bodies with Aqua Pink, Powder Blue, Grey, or Mauve piping combinations and reverses. Sizes 12-18

No. 481 In Windside shantung... Black bodies with Aqua Pink, Powder Blue, Grey, or Mauve piping combinations and reverses. Sizes 12-18

No. 482 In Windside shantung... Black bodies with Aqua Pink, Powder Blue, Grey, or Mauve piping combinations and reverses. Sizes 12-18

No. 483 In Windside shantung... Black bodies with Aqua Pink, Powder Blue, Grey, or Mauve piping combinations and reverses. Sizes 12-18

No. 484 In Windside shantung... Black bodies with Aqua Pink, Powder Blue, Grey, or Mauve piping combinations and reverses. Sizes 12-18

No. 485 In Windside shantung... Black bodies with Aqua Pink, Powder Blue, Grey, or Mauve piping combinations and reverses. Sizes 12-18

No. 486 In Windside shantung... Black bodies with Aqua Pink, Powder Blue, Grey, or Mauve piping combinations and reverses. Sizes 12-18

No. 487 In Windside shantung... Black bodies with Aqua Pink, Powder Blue, Grey, or Mauve piping combinations and reverses. Sizes 12-18

No. 488 In Windside shantung... Black bodies with Aqua Pink, Powder Blue, Grey, or Mauve piping combinations and reverses. Sizes 12-18

No. 489 In Windside shantung... Black bodies with Aqua Pink, Powder Blue, Grey, or Mauve piping combinations and reverses. Sizes 12-18

No. 490 In Windside shantung... Black bodies with Aqua Pink, Powder Blue, Grey, or Mauve piping combinations and reverses. Sizes 12-18

No. 491 In Windside shantung... Black bodies with Aqua Pink, Powder Blue, Grey, or Mauve piping combinations and reverses. Sizes 12-18

No. 492 In Windside shantung... Black bodies with Aqua Pink, Powder Blue, Grey, or Mauve piping combinations and reverses. Sizes 12-18

No. 493 In Windside shantung... Black bodies with Aqua Pink, Powder Blue, Grey, or Mauve piping combinations and reverses. Sizes 12-18

No. 494 In Windside shantung... Black bodies with Aqua Pink, Powder Blue, Grey, or Mauve piping combinations and reverses. Sizes 12-18

No. 495 In Windside shantung... Black bodies with Aqua Pink, Powder Blue, Grey, or Mauve piping combinations and reverses. Sizes 12-18



## Executor's Notice

All persons having claims against the estate of Robert Lafferty, deceased, are hereby notified to file same, properly proven, with the undersigned at Garrett, Ky., on or before May 18, 1948, and all persons indebted to said estate are notified to settle same at once.

GLADYS NAPIER, Executrix,  
Estate of Robert Lafferty,  
deceased.  
4-22-31-pd.

Frankfort, Ky.—The Kentucky Society of the Daughters of the American Revolution will hold its good citizenship picnic here Saturday, Mrs. J. W. Hammond, of Bardonia, will direct the program, which includes a tour of historic area, luncheon and a reception at the Governor's mansion.

Did you know that? Cancer stands SECOND today as the nation's greatest killer, and FIRST as the most feared?

# Light as a feather

Airy and flaky biscuits—a whole pan full—every time you bake! It's easy when you use Colonial Flour. Your family will wonder how you do it—and they'll be eager for more.



COLONIAL Flour is white, and fluffy and good—these are the best reasons for complete success in every batch of baking that comes out of your oven, when you use Colonial. Every bag is uniform—to give you good results every time.

**ENRICHED**  
**COLONIAL**  
*Flour*

Distributed by  
**FRANCIS WHOLESALE COMPANY**  
Huntington, W. Va.

## —7— (Continued from Page Three)

nor Clements, is by far the most important approach to the child delinquency evil in Kentucky that I know about.

This law permits employment of children in gainful occupations who have passed their 14th birthday with ample safeguards, which forbid interference with schooling, heavy work, or labor in any unwholesome environment. These latter particulars are too numerous to put into this brief article. Parents of children of any age between 14 and 16, or employers desiring the services of teen-agers, should have their County Attorney interpret the law for them. County Attorneys are paid to do such things free of charge.

The all-important fact is that the new law is liberal, a big improvement over the old one, which later was enacted under pressure of a reform wave in the old sweatshop era when industrial concerns converted the toll of children into dividends, a time when public indignation got the upper hand of common sense. The old law forbade the use of youngsters in many occupations that neither injured their health nor their morals—occupations that reality were character-building.

The old law itself was poorly drawn, but fear of it by people who didn't understand it probably did more harm than the statute itself. Hence, the suggestion that both parents and employers consult their county attorneys.

AN AMERICAN TRAGEDY

Steppping down four days after his 70th birthday from the position he has held since 1928, Harrington told a reporter the code should be replaced by "tentative standards" like those in effect before the code was formulated.

If the code is retained, Harrington said, the Mines Bureau should not have the authority to enforce it, or to make inspections under its provisions. He would have the bureau recommended and advise on safety practices.

Harrington, regarded by many industry leaders as having done more for mine safety than any other man long has been opposed to the official bureau view that the safety code is a bad thing and the bureau should be given power to enforce it.

Until his retirement, however, he felt he could not speak out without offering to resign, which—since he liked his work—he chose not to do.

In an interview that provided an opportunity for a parting broadcast of the code and its implications, Harrington also observed that:

1. As long as coal is mined in the quantity this nation demands there will be disasters such as that which killed 111 men at Centralia, Ill., over a year ago.

2. Nevertheless there has been a reduction in the rate of coal and metal-mine disasters, accidents, injuries, and deaths since 1910.

3. The Bureau of Mines has done more than any other single agency to prevent mine accidents.

4. The irreducible minimum of major accidents in coal mines has not yet been reached, but is near.

"The over-all fatality rate in coal mines declined from about six deaths per million tons of coal produced, in 1911, to 1.72 last year," said the former safety chief.

"It will continue to go down. If we didn't have a coal-mining safety code, I'm of the opinion it would go down faster."

"I want to make this plain. I think the Bureau of Mines, given enough funds to put competent men in the field, can do a better job of safety work by giving service along educational and recommendation lines than it can ever do by showing safety down people's throats."

"We should have tentative standards with the Bureau of Mines making recommendations as to practices on the basis of its 30-odd years of experience."

"The operators should take the recommendations they want and leave the ones they don't want. Ultimately most of the proposals would be adopted because of the force of public opinion—and because practices that are realistic today are practical tomorrow."

"When we have a code we have to stay in a race, because this code is a compromise and very difficult to alter."

The Bureau of Mines today recommended a number of safety improvements for several Kentucky coal mines.

They included the Luzerne-Graham Mining Corporation's Skibo mine near Luzerne, the Pike Elkhorn Coal Company's pit at Train, the Glomay No. 1 mine at Glomay, and the Black Star Coal Corporation's No. 4 mine at Alva.

The bureau said the mines have placed some safety measures into effect recently, but that further inspection showed the need for additional safety measures.

JAMES STUART RE-ELECTED GREENUP SUPERINTENDENT

Greenup, Ky.—James Stuart was re-elected superintendent of the Greenup city schools at a meeting of the Board of Education held here Wednesday night.

Mr. Stuart has held the post of superintendent since leaving the armed services several years ago.

## WOULD SHELVE FEDERAL CODE

### Mines Safety Chief Claims Abolishment To Lower Fatalities

Washington, May 1.—Daniel Harrington, retiring safety chief of the Bureau of Mines, recommended today that the federal safety code for coal mines be abolished. You can't shove safety down people's throats, he said.

Stepping down four days after his 70th birthday from the position he has held since 1928, Harrington told a reporter the code should be replaced by "tentative standards" like those in effect before the code was formulated.

If the code is retained, Harrington said, the Mines Bureau should not have the authority to enforce it, or to make inspections under its provisions. He would have the bureau recommended and advise on safety practices.

Harrington, regarded by many industry leaders as having done more for mine safety than any other man long has been opposed to the official bureau view that the safety code is a bad thing and the bureau should be given power to enforce it.

Until his retirement, however, he felt he could not speak out without offering to resign, which—since he liked his work—he chose not to do.

In an interview that provided an opportunity for a parting broadcast of the code and its implications, Harrington also observed that:

1. As long as coal is mined in the quantity this nation demands there will be disasters such as that which killed 111 men at Centralia, Ill., over a year ago.

2. Nevertheless there has been a reduction in the rate of coal and metal-mine disasters, accidents, injuries, and deaths since 1910.

3. The Bureau of Mines has done more than any other single agency to prevent mine accidents.

4. The irreducible minimum of major accidents in coal mines has not yet been reached, but is near.

"The over-all fatality rate in coal mines declined from about six deaths per million tons of coal produced, in 1911, to 1.72 last year," said the former safety chief.

"It will continue to go down. If we didn't have a coal-mining safety code, I'm of the opinion it would go down faster."

"I want to make this plain. I think the Bureau of Mines, given enough funds to put competent men in the field, can do a better job of safety work by giving service along educational and recommendation lines than it can ever do by showing safety down people's throats."

"We should have tentative standards with the Bureau of Mines making recommendations as to practices on the basis of its 30-odd years of experience."

"The operators should take the recommendations they want and leave the ones they don't want. Ultimately most of the proposals would be adopted because of the force of public opinion—and because practices that are realistic today are practical tomorrow."

"When we have a code we have to stay in a race, because this code is a compromise and very difficult to alter."

The Bureau of Mines today recommended a number of safety improvements for several Kentucky coal mines.

They included the Luzerne-Graham Mining Corporation's Skibo mine near Luzerne, the Pike Elkhorn Coal Company's pit at Train, the Glomay No. 1 mine at Glomay, and the Black Star Coal Corporation's No. 4 mine at Alva.

The bureau said the mines have placed some safety measures into effect recently, but that further inspection showed the need for additional safety measures.

JAMES STUART RE-ELECTED GREENUP SUPERINTENDENT

Greenup, Ky.—James Stuart was re-elected superintendent of the Greenup city schools at a meeting of the Board of Education held here Wednesday night.

Mr. Stuart has held the post of superintendent since leaving the armed services several years ago.

## —2— (Continued from Page One)

turn and come back and take another look at me."

"I've made up my mind that the last days of my life (if I survive the irresponsible drivers, a little while longer) shall be lived in ideal pleasure. When I retire from my business I shall take a trip to the world, mount it with four heavy guns, and go on the road with it in Eastern Kentucky. Every time I see the KANSKY coming (he's the driver that acts as if the road was made for him only) I shall take a dive for him with all four guns opened up."

Cancer kills at all ages! During 1944, this disease killed 1,159 Americans under the age of 15, 2,570 between 15 and 29, 14,406 between 30 and 34, 47,978 from 45 to 59, and 105,070 of 60 and over.

Frankfort, O., May 1.—Mrs. Mary Kriger, of Holland, arrived here today on a tour through Ohio, Kentucky and Missouri to visit parents of G.I.'s whose graves she has been tending near her home village.

Three of these war dead came from this little community which plans a community reception for Mrs. Kriger Friday.

Later she will visit the M. F. Patrick family at Salsersville, Ky., and hopes to call upon the Rev. John Whit, Paris, Ky., whom she knew when he was a chaplain during the war. Mr. Whit now is pastor of the First Baptist Church of Paris.

Gas leases at The Times office.

the whims of organized Marryin' Sams? It is as reasonable to think of such criminal folly as it is to consider our hero—dead, or any dead, being dishonored by the alien, unfeeling hands of men whose only interest is a fee, men whose by-laws book means more to them than Holy Writ.

This, as we have said, is an isolated case. And we are thankful for that fact. But this one case is deeply disturbing.

It and the things which might come after could constitute the real American Tragedy.

Cancer kills at all ages! During 1944, this disease killed 1,159 Americans under the age of 15, 2,570 between 15 and 29, 14,406 between 30 and 34, 47,978 from 45 to 59, and 105,070 of 60 and over.

Frankfort, O., May 1.—Mrs. Mary Kriger, of Holland, arrived here today on a tour through Ohio, Kentucky and Missouri to visit parents of G.I.'s whose graves she has been tending near her home village.

Three of these war dead came from this little community which plans a community reception for Mrs. Kriger Friday.

Later she will visit the M. F. Patrick family at Salsersville, Ky., and hopes to call upon the Rev. John Whit, Paris, Ky., whom she knew when he was a chaplain during the war. Mr. Whit now is pastor of the First Baptist Church of Paris.

Gas leases at The Times office.

## FLOYD COUNTY TIMES, May 6, 1948—Sec. 1, Page 5

### Woman To Visit Parents Of War Dead She Tends

Frankfort, O., May 1.—Mrs. Mary Kriger, of Holland, arrived here today on a tour through Ohio, Kentucky and Missouri to visit parents of G.I.'s whose graves she has been tending near her home village.

Three of these war dead came from this little community which plans a community reception for Mrs. Kriger Friday.

Later she will visit the M. F. Patrick family at Salsersville, Ky., and hopes to call upon the Rev. John Whit, Paris, Ky., whom she knew when he was a chaplain during the war. Mr. Whit now is pastor of the First Baptist Church of Paris.

Gas leases at The Times office.

Newport—County Clerk George J. Kaufman reported that "Campbell" county voters killed a \$50,000 bond issue in a special election yesterday. It would have provided funds for improving rural highways in the county.

### LASTING MEMORIALS In Granite or Marble

### HARRIS MONUMENT CO.

(J. P. Harris and J. E. Harris)  
PRESTONSBURG, KY.

### The World's Resources—NEAR AS OUR PRESCRIPTION ROOM

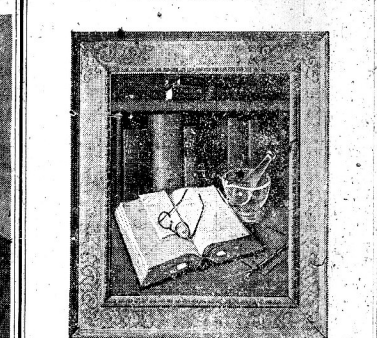

YOUR physician gives you a prescription—just a little slip of paper—but to compound it correctly, our pharmacists may have to draw upon the world's resources. It is not uncommon for a prescription to require drugs and chemicals gathered from a score of countries, purified, blended and compounded as only skilled pharmacists know how, to make the medicine that exactly fits your needs. We take pride in having ample stocks to make this possible.

### HUTSINPILLER DRUG

C. L. Hutsin, Registered Pharmacist  
PRESTONSBURG, KY.

## DANCE to the Music of

# Musigals

AND HIS

## Virgil Whyte

AMERICA'S FINEST ALL GIRL BAND

### At the ROLLERDROME, East Point

### SATURDAY, MAY 8, 10 p.m. til ?

Admission Prices—\$4 couple, \$3 stag

## Grandpa's Chiffonier

is in its second childhood

"DUCO" MAGIC MAKES OLD THINGS NEW AGAIN—A little imagination... a touch of carpentry... then a glistening coat of DUCO to put ancient furnishings into modern dress. Because of an exclusive formula, DUCO just flows on. It leaves no brush marks, dries quickly, stands punishing wear. This magic enamel lasts for years without chipping or cracking... and it's washable. You'll find DUCO perfect for kitchen and bathroom walls—ceilings, too. It works wonders for woodwork and floors. Try it.

**\$1.65**  
or.

**SANDY VALLEY HDWE.**  
Phone 2081 ALLEN, KY.

**DUPOU DU CO** THE EASIEST TO USE

## MARTIN THEATRE

"Where the Crowds Go"  
1,000-Seat Fireproof Building

### SUNDAY

**Robert TAYLOR**  
AUDREY HERBERT  
**TOTTER - MARSHALL**  
in MGM's  
**'HIGH WALL'**  
DOROTHY PATRICK - H. B. WARNER  
WARNER ANDERSON

SCREEN PLAY BY SYDNEY BEAHM AND LESTER COLE - SUGGESTED BY A STORY AND PLAY BY ALAN R. CARR AND BRADDOCK COOTE - DIRECTED BY CURTIS BERGMAN  
PRODUCED BY ROBERT LEED

Adm. Only 40c and 75c

## FRIGIDAIRE PRODUCTS

Refrigerators—Standard and Coldwell  
Electric Ranges  
Automatic Washers  
Driers and Ironers

## BENDIX

Automatic Washers  
Driers and Ironers

## IRONRITE IRONER

(Open at both ends)

## PERMAGLASS

(clear Glass) Gas and Electric  
Water Tanks

also

## HOFFMAN

Automatic Hot Water Tanks (gas)

## ELECTRIC FANS For Every Purpose

## MYERS PUMPS

Deep and shallow well

The original

## DEEP FREEZERS

Domestic and Commercial

## MEAT CASES, SLICERS GRINDERS, SCALES

ETC.

## Deluxe BEAUTY RANGE

By Odin

A beautiful gas range with electric clock and two extra outlets for toaster, percolator, etc.

## Home Appliance Co.

Phone 3081 THIRD STREET PRESTONSBURG, KY.

Office open 8 a.m. to 5 p.m.  
SARAH S. GOBLE, Bookkeeper

J. Y. "Sonny" Goble E. B. "Red" Osborne

NEW men's combat boots, \$5.49; men's combat shoes, \$5.99; ladies' sandals, green, red, \$2.49; children's sandals, \$2.25; crinkle sprays, \$1.58; ladies' print dresses, \$1.58; men's lace-back pants, \$2.49; men's shower-proof hats, \$1.49; men's broadcloth shirts, \$1.49; Table model radio, \$10; cabinet model radio, \$30. MILLER'S STORE, 3rd St., Prestonsburg, Ky. 5-6-21.-pd.

FOR SALE—Electrolux gas refrigerator in good condition. Phone 5221 or 6241, Prestonsburg. 1t

## THOMAS HEREFORD CO.

PRESTONSBURG, KY.

Phonograph Records

### HILLBILLY

I Know You'll Understand  
Seaman's Blues  
My Rose of Old Kentucky  
Swamp Woman Blues  
I Don't Care If Tomorrow Never Comes  
Time After Time  
Coal Miner's Blues  
Blue-Eyed Elaine  
I'll Get Along Somehow  
The Last Thing I Want Is Your Pity

### POPULAR

Haunted Heart  
Shine  
Nature Boy  
Airway  
Lover  
Tell Me a Story  
St. Louis Blues March  
Larroe Larroe Lilli Bolero  
Someone Cares  
Confess

# USED CARS WANTED!

Highest Prices Paid for  
Late Model Used Cars

## Hughes Motor Co.

Phone 2041

ALLEN, KY.

# BABY CHICKS

At My Home  
off Third Street

## PAUL FRANCIS

Phone 4671

PRESTONSBURG, KY.

### Estep's Body Returned After 4 Years to Home At Allen for Funeral

Funeral rites for Emerson Estep, who was stabbed to death July 3, 1943 in San Juan, Porto Rico by two negroes while in service with a coast artillery unit, was held Wednesday at the Allen Baptist Church. The body arrived here Tuesday.

Estep, who was 23 years old at the time of his death, was a son of the late Wallace Estep of Allen. He formerly attended Prestonsburg high school. Surviving, besides his mother, are two brothers and three sisters: Walter Ewen, of Allen, Ed Wallace Estep, Jr., en route to Germany, Mrs. Edith Grimes, Welch, W. Va., Mrs. Wilma Jean Adkins and Miss Billie Jo Estep, both of Allen.

The rites were conducted by the Revs. Winn T. Barr and S. B. Rucker, and from Allen the body was taken by the Arnold Funeral Home to Flat Gap, former home of the family, for burial. Interment was made under auspices of the American Legion.

### Administrator's Notice

Notice is hereby given to all persons having claims against the estate of L. F. Davis, deceased, to file same, properly proven, with the undersigned administrator at Martin, Ky., on or before May 30, 1948, and all persons indebted to said estate are notified to settle same at once.

LEONARD L. OSBORNE, Admin.  
Estate of L. F. Davis, deceased  
5-6-31.

## MIDWAY THEATRE

MELVIN, KY.  
THE PEOPLE'S THEATRE

FRIDAY-SATURDAY

DOUBLE BILL, 7 p.m.—

"Big Town After Dark"

Phillip Reed, Hilary Brooke.

"Colorado Sunset"

Gene Agtry.

CHANGING WESTERNS

SATURDAY

"Lightning Raiders"

Lash LaRue, Fuzzy St. John.

Serial—"VIOLENCE"

SUNDAY, 2 p.m. and 7 p.m.—

"Wild Harvest"

Alan Ladd, Dorothy Lamour,

R. Preston.

Serial—"DANGERS OF THE CANADIAN MOUNTAINS"

2-reel Comedy.

TUES.-WED., 7 p.m.—

New Western

Sunset Carson.

2-reel Comedy, Andy Clyde.

Serial—"SON OF GUARDSMAN"

THURS., 7 p.m. only—

"Bedelia"

(A Lockwood story)

Margaret Lockwood, Ian Hunter.

### Lee Countians Battle Six Hours; Only One Casualty Reported

Beattyville, Ky., May 3.—Police sought today to clarify stories about a shifting, six-hour gun fight in Beattyville that resulted in the wounding of one man and the arrest of three.

The wounded man was identified as Charles Thomas, Lee county. He was treated at a Richmond hospital for gunshot wounds in the head and shoulder.

Thomas was one of those arrested on charges of shooting with intent to kill, Sheriff Shelby Kincaid said. He identified the others as Millard and Clayton Stamper. The three posted \$1000 appearance bonds, for a later hearing.

The sheriff said the men were charged with shooting into an automobile in which Claude Shanks, Martin Little, and an unidentified man were riding. No charges were filed against these three, he said.

State Patrolman Carl T. Newman, Richmond, who came here to assist in the arrests, said: "It was something that had been brewing for some time. I understand it resulted from a grudge of long standing and they had been threatening each other." He said automobiles of the participants "were shot up pretty bad."

Officers said the battle broke out about 10 a.m., yesterday, in the edge of the downtown district and shifted through the town until 4 a.m. today.

## MARTIN THEATRE

"WHERE THE CROWDS GO"

1,000-seat fireproof building

FRIDAY—

"Slippery McGee"

Donald Barry, Dale Evans,

Tom Brown.

"DICK TRACY RETURNS"—Serial

SAT.—DOUBLE BILL—

"The Flame of New Orleans"

Marlene Dietrich, Bruce Cabot,

Roland Young, Mascha Auer,

Andy Devine.

"Joe Palooka in the Knockout"

Leon Errol, Joe Kirkwood, Jr.

(Thrills by the fist full, charms by the arm full.)

SAT.—Late show only at 10:30—

"Nightmare Alley"

Tyrone Power, Jean Haudell,

Colleen Gray, Helen Walker.

SUNDAY—

WSM GRAND OLD OPRY

presents in person

The Duke of Paducah

the man with the big, fat wife,

and a stage full of boys and girls

from the Grand Ole Opry.

FEATURE—

"High Wall"

Robert Taylor, Audrey Totter,

Herbert Marshall.

Shows at 1:30 and 8 p.m.

Admission only 40c and 75c

MONDAY—

"So Well Remembered"

John Mills, Martha Scott.

TUESDAY—BIG DOUBLE BILL—

"Son of Frankenstein"

Boris Karloff, Bela Lugosi,

(The monster show)

"Along the Oregon Trail"

(in Tractor)

Monte Hale, Adrian Booth, Riders

of the Purple Sage.

WEDNESDAY-THURSDAY—

"The Other Love"

Barbara Stanwyck, David Niven.

Frankfort, Ky.—Two new members of the State Advisory Board were appointed this week by Governor Earle Clements. They are J. Galney Newman, Paintsville, and Lucius Merithew Smith, Harrodsburg. They succeed two who resigned, Mr. Henry W. Dammal and Luther R. Stein, both of Louisville.

## ABIGAIL THEATRE

THURS.-FRI., MAY 6-7—

"Out of the Blue"

George Brent, Virginia Mayo,

Turan Bey (a Comedy.)

New.

"Naughty But Nice"

SATURDAY—

"Flashing Guns"

Johnny Mack Brown,

Raymond Hatton.

Saturday, 3:30 and 10:15 p.m.—

"Kilroy Was Here"

Jackie Cooper, Jackie Coogan,

Santa's Surprise,

Canine Caddy,

Drunk Driving,

Benquet Butlers,

Photo Frenzy.

SUNDAY-MONDAY—

"The Big Clock"

Ray Milland, Charles Laughton,

Maureen O'Sullivan.

News.

Midnite Snack.

TUESDAY-WEDNESDAY—

"The Return of Rin-Tin-Tin"

(in color)

Donald Woods, Barbara Blake,

C. Drake.

News.

Moonlight.

"All Fair at the Fair"

Coming.

THURS.-FRI., MAY 13-14—

"The Sainted Sisters"

Veronica Lake, Joan Caulfield,

Barry Fitzgerald.

MCDOWELL THEATRE

FRIDAY, MAY 7, 8 p.m.—

"Comedy Carnival"

SATURDAY, 8 p.m.—

DOUBLE FEATURE—

"Range Beyond the Blue"

"Death Valley"

SUNDAY, 2:30 and 8 p.m.—

"Body and Soul"

John Garfield, Lilli Palmer.

MONDAY, 8 p.m.—

"The Time, the Place and the Girl"

Dennis Morgan, Jack Carson,

Janis Paige, Martha Vickers.

TUESDAY, 8 p.m.—

"The Flame"

John Carroll, Vera Ralston.

WEDNESDAY, 8 p.m.—

"Shoot to Kill"

Russell Wade, Susan Walters.

THURSDAY, 8 p.m.—

"The Magnificent Rogue"

Lynne Roberts, Warren Douglas.

FRIDAY, 8 p.m.—

"God's Country"

(in color)

Robert Lowery, Helen Gilbert.

### ATTEND FUNERAL

Among those from a distance who attended the funeral of Mrs. Flora Brannan Sigmon Monday at the Methodist Church were: Mrs. Dave Brannan, Mrs. Tom Patrick and Carl Clay Hampton, of George Creek; Rev. and Mrs. J. C. Hager, Mr. and Mrs. Charles Hager, Mrs. Shirley Hager, Menard, all of Louisville; Mr. and Mrs. Arthur Hager, Kansas City, Mo.; Mr. and Mrs. George Brannan, Mrs. Tom Daniels, Paintsville; Mrs. Laura Leslie, Ed Merritt, Mr. Herald, all of Emma; Mrs. Ralph Taylor and Mrs. Ireland Staten, Route 1, Pikeville; Mrs. George Bingham, Lancer; Mrs. Madge Harris, Emma, Mrs. W. J. Newman, Beech Hill, W. Va.

### CELEBRATE 30TH WEDDING ANNIVERSARY

Mr. and Mrs. Denver Crabtree celebrated their 30th wedding anniversary May 1 with a family dinner. The house was arranged with spring flowers and the dining table cover was an ecru lace cloth with a centerpiece of pink roses. Members of their family who enjoyed the celebration with them were: Mr. and Mrs. Bruce Bowling, Denny and Ronald Bowling, Mr. and Mrs. James Ed Alley, James Alley, Jr., Mr. and Mrs. James Meade, Mr. and Mrs. Roy Layne, Ruth Ann Layne, Mr. and Mrs. Denver Crabtree, Rob Crabtree, Tommy Layne.

### OIL & GAS LEASES FOR SALE AT THE TIMES OFFICE

## DR. R. M. WILHITE

Chiropractor

Paintsville, Kentucky

Office Hours 9 to 12-1 to 5  
Evenings by appointment

Tel Home 84W Office 93W

THE

# Arnold

Funeral Home

E. P. ARNOLD, General Manager  
FRANKLIN W. MOORE, Managing Director  
BRADY SHEPHERD, Assistant  
JOHN C. HALL, Assistant  
CARL CHAFFINS, Assistant

There comes a time in the life of every family when sympathy and understanding service mean a great deal to relatives and friends of one deceased.

We stand ready at all times to render service in time of need—a service that not only is complete but reasonable.

Prompt, Efficient Ambulance Service

Flowers for All Occasions

The Arnold Funeral Home

The Phone numbers are: Day—4161, 3843, 4611 Night—5231

It's

# Springtime

TIME FOR SPRING MOTOR TUNE-UP

TUNE AND ADJUST ENGINE... Let our experienced factory-trained mechanics put your car in tune with spring... let them test, adjust, clean and tighten all the vital parts. Then you'll drive out with an engine that's raring to go the many miles of motoring pleasure ahead.

THE ENGINE IS THE HEART OF YOUR CAR

Take Care Of It!

Normal wear of parts, accumulation of carbon and sludge, and warmer weather combine to dull your car's spirit... will give your car a sort of "spring fever" But that's easy to fix. Bring your car "Back Home", and let us replace lubricants, clean and adjust vital parts... let us tune-up your engine for springtime motoring.

HERE'S WHAT WE DO

- Tune-up Engine ..... \$ 2.50
- Remove all wheels and clean brake linings ..... 2.00
- Adjust brakes ..... .75
- Clean and pack all wheel bearings..... 3.00
- Replace oil filter cartridge and Quaker State oil ..... 2.75
- Clean oil-bath air cleaner, add fresh oil ..... .25
- Fill and adjust shock absorbers ..... 1.50
- Drain and refill cooling system ..... .75
- Completely lubricate chassis ..... .75
- Drain, flush and refill transmission and differential with summer lubricants..... 1.50
- Road-test car
- Total ..... \$15.00

COMPLETE BRAKE JOB—  
Lining and Labor ..... \$12.95

There's no place like HOME for Ford Service

COOLEY MOTOR CO., Inc.  
Phone 5912  
PRESTONSBURG, KY.

## Used Cars & Trucks

- 1938 Buick fordor
- 1938 Studebaker
- 1938 Chevrolet tudor
- 1934 Chevrolet coupe
- 1937 Ford tudor
- 1938 Olds fordor
- 1936 Olds fordor
- 1940 Chevrolet fordor
- 1938 Buick coupe
- 1939 3-4-ton Dodge
- 1938 1½-ton Chevrolet
- 1938 Dodge ½-ton
- 1939 Dodge fordor
- 1940 Ford fordor
- 1945 2½-ton GMC
- 1938 Chevrolet 1½-ton
- 1939 Buick fordor
- 1938 Olds fordor
- 1948 Chevrolet tudor—new
- 1946 Plymouth fordor
- 1946 Plymouth conv. coupe
- 1940 Chevrolet tudor, radio, heater
- 1948 1½-ton stake, 158 WB
- 1948 1½-ton stake, 134 WB
- 1947 Dodge ½-ton, new
- 1945 2½-ton GMC

COOLEY MOTOR CO.  
Incorporated  
PHONE 5912  
PRESTONSBURG, KY.







CITY OF PRESTONSBURG

No.	Name	Description	Am't.
1	Akers, Clifford, 2 lots		12.50
4	Allen, Jerry		10.08
9	Allen, Susa, Estate		3.65
13	Acher, Angelina, land, estate		84.00
18	Arnet, Boone, land		7.88
21	Anser, Nannie H., land and bldg.		14.61
22	B. D. W., land		46.02
42	Blackburn, Elbert, land		6.00
47	Blackburn, Oliver (Eto), land		7.24
47	Blackburn, W. T., Est., land		3.45
48	Britham, Gary and Gracie, land		7.72
54	Bruhn, Mildred, land		8.74
74	C. J. C. and J. C. Graves, L., land		92.13
104	Collins, Gornely, land		12.20
113	Coutley, Mr. and Mrs. J. E., land		17.20
115	Covey, Orville, land		12.81
117	Daely, Ralph, land		43.15
158	Deusert, Bascom, land		7.87
160	Deusert, Bascom and Lee, land		21.82
182	Ellis, J. B., land		11.71
193	Fannin, Mrs. Cora, land		5.71
109	Fitzpatrick, Jewel, land		* 5.71
174	Ford, Winston, land		185.95
188	Fraser, Mary, land		9.36
190	Fraser, Mary, Robert, land		6.21
231	Hagan, Ora, Est., land		6.21
232	Hale, Paul, Raymond, land		9.36
237	Hale, Watt, land		7.87
241	Hall, Georgia, land		8.72
242	Hall, Mrs. O. C., land		5.38
245	Hale, Raymond and Lucy, land		379.00
258	Harris, Caroline, land		21.48
261	Harris, D. K., land		7.04
262	Harris, Frank, land		20.65
279	Hersifi, Maggie, land		5.38
283	Hess, Daisy, land		14.57
285	Holmes, Bili, land		13.86
329	Hubbard, E. C., land		29.80
334	Joseph, Diner, land		5.38
344	Joseph, Louise, land		5.38
328	Kelly, Maggie, land		4.51

326	Loxve & Digrus, land	38.81
327	Loxve, John and	17.12
328	Mae Hermann, lot	17.12
329	Mary, Miranda, Est., land	11.23
330	May, Fletcher, lot, truck	15.54
331	Mesco, T. C. and Eva L., land	18.80
332	Miller, Herman, land	7.94
333	Miller, Edward C., land	21.31
334	Nesley, E. C., lot	7.72
335	Nesley, E. C., lot	6.19
336	Nesley, E. C., lot	6.19
337	Osborne, W. A. Est., land	6.97
338	Osborne, W. A., land	6.97
339	Palmer, Alice, land	4.31
340	Patrick, Paul, Ann, land	4.31
341	Patrick, Paul, Ann, land	4.31
342	Prize, Walter 4 lots	12.91
343	Ree, Willis H.	13.50
344	Roberts, E. L.	7.63
345	Robinson, Elmer	4.51
346	Sellers, Jay	5.38
347	Shupard, Vinzen	5.38
348	Sizemore, Dave	5.89
349	Sizemore, Dave	5.89
350	Smith, Clyde	4.31
351	Smith, W. C.	7.23
352	Spear, David	9.74
353	Spear, David	4.31
354	Spear, Harvey	27.26
355	Spear, W. C.	9.74
356	Stanley, G. C., land	13.76
357	Step, Norma	23.84
358	Step, Norma	11.24
359	Stump, John, Zachi's lot	7.94
360	Taylor, Olin	5.38
361	Tavahan, Daniel	23.84
362	Watkins, Fern	10.00
363	Woods, Henry	7.04
364	Woods, Henry	7.81

NON-RESIDENT		104
Name	Description	
33	Alley, John, 30-3	104
34	Allen, Rebecca and Elizabeth T., 14-3	105
35	Arnett, Lydia Jane, 10-3	109
36	Baldridge, Martha, 10-3	114
37	Barnes, John, 10-3	118
38	Bartley, George B., 1-3	138
39	Beaver Creek Coal, lot	411
40	Land Co., 329-3	1,083
41	Belknapship, J. W., lots	514
42	Bell, Eugene	125
43	Brown, Viny, 2-3	175
44	Buchanan, D. H., 50-3	753
45	Caldwell, Dollie, lot	937
46	Cott, Viera, 3-3	134
47	Craig, Allen, lots	20,89
48	Coburn Louse, lot	641
49	Colegrove, Sherman, lot	1032
50	Cooper, Frank, 23-3	765
51	Cook, Ekron Coal Co., mine, etc.	57,70
52	Damke, E. L.	2,10
53	Darby, Abada, 5-3	24,60
54	First National Bank & Trust Co., oil and gas	556,49
55	Deane, Matilda, 75-3	1938
56	Foutz, Ole	1,75
57	Frasure, Robert, 65-3	21,40
58	Grady, Rev. Isaac, and lot	32,24
59	Graham, Linda, 30-3	12,03
60	Gray, H. H.	704
61	Hill, Bill (Turkey)	1,76
62	Hendashoe, Floye, 3-3	10,30
63	Harmon, Dewey	24,32
64	Kirk, Wm., 2-3	9,28
65	Hopkins, Frank	1,75
66	Howard, Elizabeth Lynch, 3-3	18,85
67	Howell, Nettie, 20-3	8,30
68	Huffman, Roland	7,65
69	Hughes, Jack, 35-3	29,73
70	Hugh, Garland	514
71	Jefferson Coal & Land Co., mineral, etc.	67,55
72	Jay, Jeff Oil & Gas Co., gas well	3,81
73	Kearney, Muriel, mineral	22,16
74	Kearney, Collette	2,34
75	Layne, Hilda	18,60
76	Laayne, Leola, 7-3	2,93
77	Levens, Mrs. 25-3	10,18
78	Martin, Dolly, 25-3	10,18
79	Martin, Permisin, 50-3	10,11

7402	Maynard, U. S. 4-a.	10.86
7403	Mooley, Jesse	63.86
7438	Neeley, Kate and Louis, 35-a.	17.12
7442	Newman, William, 30-a.	74.75
7445	Nichols, Beall, ...	10.23
7460	Owens, Jess, 10-a.	15.83
7462	Owens, Della, ...	3.27
7469	Pack, Lula V. 14-a.	18.65
7471	Pandemon, Mrs. Floyd, 36-a.	8.36
7472	Patt, Missie	11.35
7473	Pitte Porey & Co. 10-a.	113.50
7477	Polj, J. B. 10-a (Harold)	113.35
7481	Preston, Shirley, Adam, ...	13.08
7483	Reynolds, Statia, 20-a.	12.98
7503	Runsen, Mary B. 30-a.	12.98
7512	Smith, John D. 35-a. mineral	9.57
7520	Spradlin, Grady	5.18
7529	Stanton, Statia, 20-a.	10.18
7535	Taylor, John	17.12
7539	Taylor, Rebecca Low, 2-a.	11.31
7539	Thews, Jack, 12-a.	12.26
7540	Thews, Jack, 35-a. coal	12.26
7541	Thornburg, Joe 10-a.	72.57
7542	Trimble, Andrew, 3,300-a. mineral	12.52
7548	Virginia Oil & Gas Co. oil, 10-a.	354.80
7549	Ward, Eva M. 10-a.	10.68
7570	Whitaker, ...	12.60
7576	Wright, John, 30-a.	19.08

DISTRICT NO. 1			
No.	Name	Description	Amount
658	Adams, G. C., 40-a.		17.41
673	Adams, Harpuz, 5-a.		7.21
681	Adams, Tom, 5-a.		21.43
686	Akers, Charles, 17-a.		13.67
696	Akers, Noah, 178-a.		51.89
697	Akers, Octavia, 155-a.		32.48
693	Akers, Robert, 15-a.		14.81
698	Allen, Alex, 12-a.		4.55
701	Allen, Alex, V.		6.43
702	Allen, Byrd.		33.47
708	Allen, Ed, 30-a.		17.81
710	Allen, Ed, 12-a.		15.58
712	Allen, Melvin, 25-a.		7.65
713	Allen, Mike		6.16
714	Allen, Minta, 2-a.		14.47
719	Allen, Simon, 100-a.		22.33
721	Allen, Tom, 5-a.		13.63
723	Altman, Harry, 10-a.		19.45
744	Baldridge, Albert, 30-a.		18.65
753	Baldridge, Irene, C., 9-a.		7.55
758	Baldridge, Mrs. Lettie, 40-a.		18.36
773	Banks, J. W., lot		11.69
779	Barton, C. H., 40-a.		22.33
786	Barnett, Allen, 40-a.		6.41
787	Barnett, Lacey, 15-a.		14.47
789	Bayes, Jim, 45-a.		4.77

791	Bentley, Cleve, 1-a.	7.35
795	Bentley, Mac, 15-a.	9.57
797	Bentley, T. J.	38.05
798	Bentley, Nora	40.81
811	Blackman, Fred	14.49
819	Blackman, George	14.49
820	Blackman, R. E., 30-a.	15.85
838	Blackman, Jim, 30-a.	11.82
842	Blair, Wayne, lots	9.84
855	Bradley, Johnnie, lots	8.08
870	Brannan, Ernie, lots	10.35
871	Brannan, Edna	10.24
875	Brannan, Joe, 25-a.	11.75
877	Brannan, John, Jr., 15-a.	13.16
878	Brannan, John D., 20-a.	11.74
882	Brannan, Mattida, 10-a.	4.77
883	Brannan, Thos., 20-a.	4.77
893	Brown, Marion, 7-a.	17.51
906	Burchett, Mrs. Alfair, 1-a.	9.57
908	Burchett, Banner, 1-a.	15.14
927	Burchett, Mac Deronest, 15-a.	4.53
935	Burchett, Ethel, 3-a.	7.04
940	Burke, Bess, lot	11.57
944	Burke, Raymond, lot	8.74
950	Calhoun, John, 15-a.	9.98
951	Calhoun, T. D., 30-a.	8.90
952	Carl, Henry, lot	15.81
957	Castle, Lorraine, 46-a.	15.85
960	Castle, Rhoda Est., 40-a.	14.91
970	Clark, Alvie, 1-a.	7.23
972	Clark, Ballard H., 100-a.	38.06
973	Clark, Tom, 10-a.	11.72
974	Clark, Ruel, 50-a.	11.72

Col. Simon and Molly	17.12	19
E Collins, Ashley, lot	8.19	10
1 Collins, Don, 30-a.	13.08	18
1 Collins, Olie, 30-a.	15.68	19
1 Conley, Redden, 1-a.	9.19	10
6 Conley, Susan, lot	5.53	13
8 Copeland, Sarah, 12-a.	6.14	10
6 Corsett, Belle, 25-a.	22.79	19
6 Corsett, Jerry, 25-a.	13.87	19
11 Cramer, Maud, 15-a.	4.77	10
9 Crisp, Minto, 18-a.	4.77	10
6 Crisp, Edna, lot	11.70	19
2 Crisp, Jake, 23-a.	13.63	19
1 Crum, Andrew, 10-a.	14.76	16
1 Crum, Frank, lot	6.06	10
1 Crum, Joe, 10-a.	9.84	19
1 Crum, Malcolm, lot	9.37	20
1 Crum, Malta, 13-a.	11.92	20
1 Crum, Willie, 100-a.	14.88	20
1 Dack, Lucy, lot	7.55	15
1 Davis, Dick and Lucille, 35-a.	25.20	20
1 DeLong, James, 65-a.	46.63	20-a
1 Derosselt, Belle, 20-a.	7.35	20
1 Derosselt, Clara, 75-a.	19.92	20
1 Derosselt, Ella, Crum, 20-a.	11.73	20
1 Derosselt, Jack, 1-a.	11.73	20
1 Dillon, Robert, 1-a.	11.72	20
1 Dugland, George, 40-a.	7.04	20
1 English, Harry, 40-a.	10.32	20
1 English, Frank E, 60-a.	9.84	20
1 Fields, Irene, lot	11.10	20
1 Fitzgerald, Taylor, 80-a.	19.92	21
1 Fitzpatrick, T. J., 1-a.	55.20	20
1 Flacey, Lucy, 13-a.	6.14	21
1 Flacey, Frank, 13-a.	22.91	21
1 Fraser, Docie, 1-a.	3.28	21
1 Fraser, David, 1-a.	10.85	21
1 Fraser, Graden, 40-a.	10.31	21
1 Galt, Bill, 1-a.	9.84	21
1 Goble, Bill V., 1-a.	9.84	21
1 Goble, Clyde, 60-a.	12.96	21
1 Goble, Emma, 21-a.	20.29	21
1 Goble, James, 21-a.	20.29	21
1 Goble, John, 15-a.	17.96	21
1 Goble, Virgil, lot	8.57	21
1 Goodman, May Bell, lot	4.77	21
1 Gray, Dock, 8-a.	8.94	21
1 Gray, George, 125-a.	23.45	22
1 Gray, Wallace, 20-a.	8.30	22
1 Gray, W. M., 71-a.	12.35	22
1 Green, Monroe, 1-a.	9.87	22
1 Hager, Obe M. lot	15.95	22
1 Hager, Paul C., lot	12.35	22
1 Hale, Abba M.	12.35	22

- 1436 Hall, Abe, lot
- 1438 Hall, Bill, 10-a
- 1440 Hall, B. D., 37-a
- 1441 Hall, Charlie, 19-a
- 1446 Hall, Ollie, 30-a
- 1473 Hall, Willie, Jr., lot
- 1478 Hamilton, Halton, lot
- 1484 Hamilton, T. F., 32-a
- 1494 Hammonds, Martin, 10-a
- 1495 Hammonds, Pete, 10-a
- 1497 Hammonds, Minnie, 1-a
- 1502 Harris, Fred, 35-a
- 1503 Hammons, Ann, 10-a
- 1522 Harris, George, 5-a
- 1528 Harris, John P., 25-a
- 1534 Harris, Tom, lot
- 1543 Haywood, Josephine, 19-a
- 1546 Haywood, Wm., 20-a
- 1548 Henton, Anderson, 10-a
- 1554 Henton, Morgan, 40-a
- 1579 Hinkle, 35-a
- 1580 Hinton, Dick, lot
- 1581 Hobson, Bruce, lot
- 1584 Hobson, Billie, Jr., 10-a
- 1589 Holbrook, 13-a
- 1594 Holbrook, Isaac and Morgan, 40-a

1597	Holbrook, James, 7-a.	1
1598	Hosmer, Jesse, 1-a.	1
1599	Howatt, Chester, 3-a.	1
1600	Howatt, Chester, 3-a.	1
1601	Howatt, Chester, 3-a.	1
1602	Louisa Howard, 10-a.	1
1603	Hughes, Harry, 50-a.	1
1604	Humble, Lacey, 10-a.	1
1605	Hyden, Glenn, 10-a.	1
1606	Hyden, John, 5-a.	1
1607	Hyden, John, 10-a.	1
1608	Hyden, John, 10-a.	1
1609	Hyden, John, 10-a.	1
1610	Hyden, John, 10-a.	1
1611	Hyden, John, 10-a.	1
1612	Hyden, John, 10-a.	1
1613	Hyden, John, 10-a.	1
1614	Hyden, John, 10-a.	1
1615	Hyden, John, 10-a.	1
1616	Hyden, John, 10-a.	1
1617	Hyden, John, 10-a.	1
1618	Hyden, John, 10-a.	1
1619	Hyden, John, 10-a.	1
1620	Hyden, John, 10-a.	1
1621	Hyden, John, 10-a.	1
1622	Hyden, John, 10-a.	1
1623	Hyden, John, 10-a.	1
1624	Hyden, John, 10-a.	1
1625	Hyden, John, 10-a.	1
1626	Hyden, John, 10-a.	1
1627	Hyden, John, 10-a.	1
1628	Hyden, John, 10-a.	1
1629	Hyden, John, 10-a.	1
1630	Hyden, John, 10-a.	1
1631	Hyden, John, 10-a.	1
1632	Hyden, John, 10-a.	1
1633	Hyden, John, 10-a.	1
1634	Hyden, John, 10-a.	1
1635	Hyden, John, 10-a.	1
1636	Hyden, John, 10-a.	1
1637	Hyden, John, 10-a.	1
1638	Hyden, John, 10-a.	1
1639	Hyden, John, 10-a.	1
1640	Hyden, John, 10-a.	1
1641	Hyden, John, 10-a.	1
1642	Hyden, John, 10-a.	1
1643	Hyden, John, 10-a.	1
1644	Hyden, John, 10-a.	1
1645	Hyden, John, 10-a.	1
1646	Hyden, John, 10-a.	1
1647	Hyden, John, 10-a.	1
1648	Hyden, John, 10-a.	1
1649	Hyden, John, 10-a.	1
1650	Hyden, John, 10-a.	1
1651	Hyden, John, 10-a.	1
1652	Hyden, John, 10-a.	1
1653	Hyden, John, 10-a.	1
1654	Hyden, John, 10-a.	1
1655	Hyden, John, 10-a.	1
1656	Hyden, John, 10-a.	1
1657	Hyden, John, 10-a.	1
1658	Hyden, John, 10-a.	1
1659	Hyden, John, 10-a.	1
1660	Hyden, John, 10-a.	1
1661	Hyden, John, 10-a.	1
1662	Hyden, John, 10-a.	1
1663	Hyden, John, 10-a.	1
1664	Hyden, John, 10-a.	1
1665	Hyden, John, 10-a.	1
1666	Hyden, John, 10-a.	1
1667	Hyden, John, 10-a.	1
1668	Hyden, John, 10-a.	1
1669	Hyden, John, 10-a.	1
1670	Hyden, John, 10-a.	1
1671	Hyden, John, 10-a.	1
1672	Hyden, John, 10-a.	1
1673	Hyden, John, 10-a.	1
1674	Hyden, John, 10-a.	1
1675	Hyden, John, 10-a.	1
1676	Hyden, John, 10-a.	1
1677	Hyden, John, 10-a.	1
1678	Hyden, John, 10-a.	1
1679	Hyden, John, 10-a.	1
1680	Hyden, John, 10-a.	1
1681	Hyden, John, 10-a.	1
1682	Hyden, John, 10-a.	1
1683	Hyden, John, 10-a.	1
1684	Hyden, John, 10-a.	1
1685	Hyden, John, 10-a.	1
1686	Hyden, John, 10-a.	1
1687	Hyden, John, 10-a.	1
1688	Hyden, John, 10-a.	1
1689	Hyden, John, 10-a.	1
1690	Hyden, John, 10-a.	1
1691	Hyden, John, 10-a.	1
1692	Hyden, John, 10-a.	1
1693	Hyden, John, 10-a.	1
1694	Hyden, John, 10-a.	1
1695	Hyden, John, 10-a.	1
1696	Hyden, John, 10-a.	1
1697	Hyden, John, 10-a.	1
1698	Hyden, John, 10-a.	1
1699	Hyden, John, 10-a.	1
1700	Hyden, John, 10-a.	1

774	Lafferty, Malinda, 9-a.	5
775	Lafferty, Pauline, 5-a.	11
782	Lafferty, W. J. 29-a.	7
783	Laven, George M., Jr.	54
784	Laven, John, 1st lot.	88
786	Lavin, L. B. 1st lot.	10
788	Layne, D. C. 13-a.	8
789	Leake, Mrs. George, 20-a.	13
790	Leake, Lee, 30-a.	13
809	Leake, John, Heirs, lot.	15
810	Little, W. B., lot.	10
812	Lodge, Rufus, lot.	9
821	McCoy, Maggie, 37-a.	50
822	McGuire, Thos. & Lewis, lot and 13-a.	83
831	McGuire, A. J., 70-a.	28
834	McKinney, Germ. lot.	21
835	McKinney, Joe, 30-a.	25
836	McKinney, Ward, lot.	25
842	Mann, Ellis, 40-a.	42
850	Marshall, Willie, lot.	13
851	Marshall, Zona, 60-a.	13
853	Martin, A. D., 20-a.	23
864	Martin, A. R., lot.	83
875	Martin, J. 20-a.	23
876	May, John C., 2-a.	27
877	May, M. L. 1st lot.	27
879	May, David, 20-a.	17
881	Maynard, Joseph	16
882	Maynard, Little	14
914	Merritt, Mrs. Will, 2-a.	24
915	Miller, Ernest, 30-a.	24
916	Miller, Mrs. Fanny, 20-a.	13
918	Miller, Lewis, Est., 60-a.	5

Miller, Oscar 20-a	37.78
Moore, Edna 5-a	4.81
Moore, Thelma 5-a	4.81
Clark & Blackburn, 20-a	10.81
Morrison, Rolla, 64-a	10.81
Morrison, Shirley, 20-a	13.82
Osley, Harvey, 15-a	13.82
Music, Alex, 30-a	15.84
Music, A. J., 20-a	31.84
Music, Estill, 30-a	31.84
Music, Henry, 15-a	31.84
Musley, Harry, 15-a	17.41
Musle, L. J., 13-a	17.41
Musle, Oliver, 15-a	17.41
Musle, Para, 10-a	19.86
Musle, Para, 20-a	19.86
Nelson, Hilard, 15-a	11.01
Nelson, John 3-a	6.14
Nelson, 3-a	6.84
Newberry, Ocie, 10-a	35.84
Nichols, J. C., 40-a	22.98
Osley, John, 15-a	8.57
Osley, Okala, 15-a	6.41
Osley, S. M. and Crville, 10-a	29.73
Owens, Jimmie, 30-a	25.73
Owens, Grant 30-a	7.04
Patterson, Minerva, 30-a	12.96
Patton, John, 15-a	11.42
Patton, Johnnie, 10-a	14.89
Patton, Johnnie, 20-a	10.16
Pitts, John Lee, 15-a	18.02
Pitts, John W. 84-a	18.02
Pitts, Tommie, 5-a	7.38
Porter, A. L., 65-a	43.83
Porter, Gary, 30-a	7.56
Porter, Charley, 10-a	13.81
Powers, Glen, 10-a	7.85
Prater, Adam, 20-a	12.23
Prater, Earl, 10-a	12.23
Prater, Malcolm, 20-a	17.80
Prater, Sarah, 20-a	17.80
Prater, T. J., 30-a	11.72
Prater, William, 40-a	21.83
Prater, William, 75-a	21.83
Pratt, George, 30-a	5.86
Price, John and Wife, 10-a	8.91
Privett, Bill, 15-a	17.42
Privett, Lizzie, 4-a	7.04
Randall, Rosa Pickensome, 12-a	4.03
Randall, Rosa and Harry, 10-a	30.68
Ratliff, Harry, Bern, 20-a	15.85
Ratliff, J. B., 1-a	17.41

8.92	2325	Rice, Elmer, 40-a.
46.12	2326	Rice, Chas. E.
9.95	2327	Rice, John H.
1.57	2328	Rice, John H.
1.57	2329	Rice, Nellie May, 1-a.
1.57	2330	Rice, Roy, 100-a.
1.57	2331	Risser, Willie, 25-a.
9.84	2332	Risher, Fred, mineral
9.84	2361	Robinson, Abe W. 1st lot
1.06	2370	Robinson, Elza and Wife, lot
1.06	2374	Robinson, Polly Ann, lot
1.06	2375	Roe, Laura, lot
1.06	2376	Roe, Mary, 100-a.
1.06	2377	Roe, Josephine
7.67	2382	Rome, Terry, 10-a.
1.45	2383	Ross, 100-a.
1.45	2384	Ross, 100-a.
1.45	2385	Ross, 100-a.
1.45	2386	Ross, 100-a.
1.45	2387	Ross, 100-a.
1.45	2388	Ross, 100-a.
1.45	2389	Ross, 100-a.
1.45	2390	Ross, 100-a.
1.45	2391	Ross, 100-a.
1.45	2392	Ross, 100-a.
1.45	2393	Ross, 100-a.
1.45	2394	Ross, 100-a.
1.45	2395	Ross, 100-a.
1.45	2396	Ross, 100-a.
1.45	2397	Ross, 100-a.
1.45	2398	Ross, 100-a.
1.45	2399	Ross, 100-a.
1.45	2400	Ross, 100-a.
1.45	2401	Ross, 100-a.
1.45	2402	Ross, 100-a.
1.45	2403	Ross, 100-a.
1.45	2404	Ross, 100-a.
1.45	2405	Ross, 100-a.
1.45	2406	Ross, 100-a.
1.45	2407	Ross, 100-a.
1.45	2408	Ross, 100-a.
1.45	2409	Ross, 100-a.
1.45	2410	Ross, 100-a.
1.45	2411	Ross, 100-a.
1.45	2412	Ross, 100-a.
1.45	2413	Ross, 100-a.
1.45	2414	Ross, 100-a.
1.45	2415	Ross, 100-a.
1.45	2416	Ross, 100-a.
1.45	2417	Ross, 100-a.
1.45	2418	Ross, 100-a.
1.45	2419	Ross, 100-a.
1.45	2420	Ross, 100-a.
1.45	2421	Ross, 100-a.
1.45	2422	Ross, 100-a.
1.45	2423	Ross, 100-a.
1.45	2424	Ross, 100-a.
1.45	2425	Ross, 100-a.
1.45	2426	Ross, 100-a.
1.45	2427	Ross, 100-a.
1.45	2428	Ross, 100-a.
1.45	2429	Ross, 100-a.
1.45	2430	Ross, 100-a.
1.45	2431	Ross, 100-a.
1.45	2432	Ross, 100-a.
1.45	2433	Ross, 100-a.
1.45	2434	Ross, 100-a.
1.45	2435	Ross, 100-a.
1.45	2436	Ross, 100-a.
1.45	2437	Ross, 100-a.
1.45	2438	Ross, 100-a.
1.45	2439	Ross, 100-a.
1.45	2440	Ross, 100-a.
1.45	2441	Ross, 100-a.
1.45	2442	Ross, 100-a.
1.45	2443	Ross, 100-a.
1.45	2444	Ross, 100-a.
1.45	2445	Ross, 100-a.
1.45	2446	Ross, 100-a.
1.45	2447	Ross, 100-a.
1.45	2448	Ross, 100-a.
1.45	2449	Ross, 100-a.
1.45	2450	Ross, 100-a.
1.45	2451	Ross, 100-a.
1.45	2452	Ross, 100-a.
1.45	2453	Ross, 100-a.
1.45	2454	Ross, 100-a.
1.45	2455	Ross, 100-a.
1.45	2456	Ross, 100-a.
1.45	2457	Ross, 100-a.
1.45	2458	Ross, 100-a.
1.45	2459	Ross, 100-a.
1.45	2460	Ross, 100-a.
1.45	2461	Ross, 100-a.
1.45	2462	Ross, 100-a.
1.45	2463	Ross, 100-a.
1.45	2464	Ross, 100-a.
1.45	2465	Ross, 100-a.
1.45	2466	Ross, 100-a.
1.45	2467	Ross, 100-a.
1.45	2468	Ross, 100-a.
1.45	2469	Ross, 100-a.
1.45	2470	Ross, 100-a.
1.45	2471	Ross, 100-a.
1.45	2472	Ross, 100-a.
1.45	2473	Ross, 100-a.
1.45	2474	Ross, 100-a.
1.45	2475	Ross, 100-a.
1.45	2476	Ross, 100-a.
1.45	2477	Ross, 100-a.
1.45	2478	Ross, 100-a.
1.45	2479	Ross, 100-a.
1.45	2480	Ross, 100-a.
1.45	2481	Ross, 100-a.
1.45	2482	Ross, 100-a.
1.45	2483	Ross, 100-a.
1.45	2484	Ross, 100-a.
1.45	2485	Ross, 100-a.
1.45	2486	Ross, 100-a.
1.45	2487	Ross, 100-a.
1.45	2488	Ross, 100-a.
1.45	2489	Ross, 100-a.
1.45	2490	Ross, 100-a.
1.45	2491	Ross, 100-a.
1.45	2492	Ross, 100-a.
1.45	2493	Ross, 100-a.
1.45	2494	Ross, 100-a.
1.45	2495	Ross, 100-a.
1.45	2496	Ross, 100-a.
1.45	2497	Ross, 100-a.
1.45	2498	Ross, 100-a.
1.45	2499	Ross, 100-a.
1.45	2500	Ross, 100-a.
1.45	2501	Ross, 100-a.
1.45	2502	Ross, 100-a.
1.45	2503	Ross, 100-a.
1.45	2504	Ross, 100-a.
1.45	2505	Ross, 100-a.
1.45	2506	Ross, 100-a.
1.45	2507	Ross, 100-a.
1.45	2508	Ross, 100-a.
1.45	2509	Ross, 100-a.
1.45	2510	Ross, 100-a.
1.45	2511	Ross, 100-a.
1.45	2512	Ross, 100-a.
1.45	2513	Ross, 100-a.
1.45	2514	Ross, 100-a.
1.45	2515	Ross, 100-a.
1.45	2516	Ross, 100-a.
1.45	2517	Ross, 100-a.
1.45	2518	Ross, 100-a.
1.45	2519	Ross, 100-a.
1.45	2520	Ross, 100-a.
1.45	2521	Ross, 100-a.
1.45	2522	Ross, 100-a.
1.45	2523	Ross, 100-a.
1.45	2524	Ross, 100-a.
1.45	2525	Ross, 100-a.
1.45	2526	Ross, 100-a.
1.45	2527	Ross, 100-a.
1.45	2528	Ross, 100-a.
1.45	2529	Ross, 100-a.
1.45	2530	Ross, 100-a.
1.45	2531	Ross, 100-a.
1.45	2532	Ross, 100-a.
1.45	2533	Ross, 100-a.
1.45	2534	Ross, 100-a.
1.45	2535	Ross, 100-a.
1.45	2536	Ross, 100-a.
1.45	2537	Ross, 100-a.
1.45	2538	Ross, 100-a.
1.45	2539	Ross, 100-a.
1.45	2540	Ross, 100-a.
1.45	2541	Ross, 100-a.
1.45	2542	Ross, 100-a.
1.45	2543	Ross, 100-a.
1.45	2544	Ross, 100-a.
1.45	2545	Ross, 100-a.
1.45	2546	Ross, 100-a.
1.45	2547	Ross, 100-a.
1.45	2548	Ross, 100-a.
1.45	2549	Ross, 100-a.
1.45	2550	Ross, 100-a.
1.45	2551	Ross, 100-a.
1.45	2552	Ross, 100-a.
1.45	2553	Ross, 100-a.
1.45	2554	Ross, 100-a.
1.45	2555	Ross, 100-a.
1.45	2556	Ross, 100-a.
1.45	2557	Ross, 100-a.
1.45	2558	Ross, 100-a.
1.45	2559	Ross, 100-a.
1.45	2560	Ross, 100-a.
1.45	2561	Ross, 100-a.
1.45	2562	Ross, 100-a.
1.45	2563	Ross, 100-a.
1.45	2564	Ross, 100-a.
1.45	2565	Ross, 100-a.
1.45	2566	Ross, 100-a.
1.45	2567	Ross, 100-a.
1.45	2568	Ross, 100-a.
1.45	2569	Ross, 100-a.
1.45	2570	Ross, 100-a.
1.45	2571	Ross, 100-a.
1.45	2572	Ross, 100-a.
1.45	2573	Ross, 100-a.
1.45	2574	Ross, 100-a.
1.45	2575	Ross, 100-a.
1.45	2576	Ross, 100-a.
1.45	2577	Ross, 100-a.
1.45	2578	Ross, 100-a.
1.45	2579	Ross, 100-a.
1.45	2580	Ross, 100-a.
1.45	2581	Ross, 100-a.
1.45	2582	Ross, 100-a.
1.45	2583	Ross, 100-a.
1.45	2584	Ross, 100-a.
1.45	2585	Ross, 100-a.
1.45	2586	Ross, 100-a.
1.45	2587	Ross, 100-a.
1.45	2588	Ross, 100-a.
1.45	2589	Ross, 100-a.
1.45	2590	Ross, 100-a.
1.45	2591	Ross, 100-a.
1.45	2592	Ross, 100-a.
1.45	2593	Ross, 100-a.
1.45	2594	Ross, 100-a.
1.45	2595	Ross, 100-a.
1.45	2596	Ross, 100-a.
1.45	2597	Ross, 100-a.
1.45	2598	Ross, 100-a.
1.45	2599	Ross, 100-a.
1.45	2600	Ross, 100-a.
1.45	2601	Ross, 100-a.
1.45	2602	Ross, 100-a.
1.45	2603	Ross, 100-a.
1.45	2604	Ross, 100-a.
1.45	2605	Ross, 100-a.
1.45	2606	Ross, 100-a.
1.45	2607	Ross, 100-a.
1.45	2608	Ross, 100-a.
1.45	2609	Ross, 100-a.
1.45	2610	Ross, 100-a.
1.45	2611	Ross, 100-a.
1.45	2612	Ross, 100-a.
1.45	2613	Ross, 100-a.
1.45	2614	Ross, 100-a.
1.45	2615	Ross, 100-a.
1.45	2616	Ross, 100-a.
1.45	2617	Ross, 100-a.
1.45	2618	Ross, 100-a.
1.45	2619	Ross, 100-a.
1.45	2620	Ross, 100-a.
1.45	2621	Ross, 100-a.
1.45	2622	Ross, 100-a.
1.45	2623	Ross, 100-a.
1.45	2624	Ross, 100-a.
1.45	2625	Ross, 100-a.
1.45	2626	Ross, 100-a.
1.45	2627	Ross, 100-a.
1.45	2628	Ross, 100-a.
1.45	2629	Ross, 100-a.
1.45	2630	Ross, 100-a.
1.45	2631	Ross, 100-a.
1.45	2632	Ross, 100-a.
1.45	2633	Ross, 100-a.
1.45	2634	Ross, 100-a.
1.45	2635	Ross, 100-a.
1.45	2636	Ross, 100-a.
1.45	2637	Ross, 100-a.
1.45	2638	Ross, 100-a.
1.45	2639	Ross, 100-a.
1.45	2640	Ross, 100-a.
1.45	2641	Ross, 100-a.
1.45	2642	Ross, 100-a.
1.45	2643	Ross, 100-a.
1.45	2644	Ross, 100-a.
1.45	2645	Ross, 100-a.
1.45	2646	Ross, 100-a.
1.45	2647	Ross, 100-a.
1.45	2648	Ross, 100-a.
1.45	2649	Ross, 100-a.
1.45	2650	Ross, 100-a.
1.45	2651	Ross, 100-a.
1.45	2652	Ross, 100-a.
1.45	2653	Ross, 100-a.
1.45	2654	Ross, 100-a.
1.45	2655	Ross, 100-a.
1.45	2656	Ross, 100-a.
1.45	2657	Ross, 100-a.
1.45	2658	Ross, 100-a.
1.45	2659	Ross, 100-a.
1.45	2660	Ross, 100-a.
1.45	2661	Ross, 100-a.
1.45	2662	Ross, 100-a.
1.45	2663	Ross, 100-a.
1.45	2664	Ross, 100-a.
1.45	2665	Ross, 100-a.
1.45	2666	Ross, 100-a.
1.45	2667	Ross, 100-a.
1.45	2668	Ross, 100-a.
1.45	2669	Ross, 100-a.
1.45	2670	Ross, 100-a.
1.45	2671	Ross, 100-a.
1.45	2672	Ross, 100-a.
1.45	2673	Ross, 100-a.
1.45	2674	Ross, 100-a.
1.45	2675	Ross, 100-a.
1.45	2676	Ross, 100-a.
1.45	2677	Ross, 100-a.
1.45	2678	Ross, 100-a.
1.45	2679	Ross, 100-a.
1.45	2680	Ross, 100-a.
1.45	2681	Ross, 100-a.
1.45	2682	Ross, 100-a.
1.45	2683	Ross, 100-a.
1.45	2684	Ross, 100-a.
1.45	2685	Ross, 100-a.
1.45	2686	Ross, 100-a.
1.45	2687	Ross, 100-a.
1.45	2688	Ross, 100-a.
1.45	2689	Ross, 100-a.
1.45	2690	Ross, 100-a.
1.45	2691	Ross, 100-a.
1.45	2692	Ross, 100-a.
1.45	2693	Ross, 100-a.
1.45	2694	Ross, 100-a.
1.45	2695	Ross, 100-a.
1.45	2696	Ross, 100-a.
1.45	2697	Ross, 100-a.
1.45	2698	Ross, 100-a.
1.45	2699	Ross, 100-a.
1.45	2700	Ross, 100-a.
1.45	2701	Ross, 100-a.
1.45	2702	Ross, 100-a.
1.45	2703	Ross, 100-a.
1.45	2704	Ross, 100-a.
1.45	2705	Ross, 100-a.
1.45	2706	Ross, 100-a.
1.45	2707	Ross, 100-a.
1.45	2708	Ross, 100-a.
1.45	2709	Ross, 100-a.
1.45	2710	Ross, 100-a.
1.45	2711	Ross, 100-a.
1.45	2712	Ross, 100-a.
1.45	2713	Ross, 100-a.
1.45	2714	Ross, 100-a.
1.45	2715	Ross, 100-a.
1.45	2716	Ross, 100-a.
1.45	2717	Ross, 100-a.
1.45	2718	Ross, 100-a.
1.45	2719	Ross, 100-a.
1.45	2720	Ross, 100-a.
1.45	2721	Ross, 100-a.
1.45	2722	Ross, 100-a.
1.45	2723	Ross, 100-a.
1.45	2724	Ross, 100-a.
1.45	2725	Ross, 100-a.
1.45	2726	Ross, 100-a.
1.45	2727	Ross, 100-a.
1.45	2728	Ross, 100-a.
1.45	2729	Ross, 100-a.
1.45	2730	Ross, 100-a.
1.45	2731	Ross, 100-a.

2327	2400	Sione, Jim, 30-a.
2328	2417	Spears, Oyvlie R. 10-a.
2329	2418	Spears, Barner, 10-a.
2330	2419	Spears, Cille, 20-a.
2331	2420	Spears, Cattie G. 10-a.
2332	2426	Spears, Frank, 10-a.
2333	2428	Spears, Will, 6-a.
2334	2439	Spencer, William, 15-a.
2335	2444	Spradlin, Bruce, 5-a.
2336	2445	Spradlin, James, 10-a.
2337	2446	Spradlin, Lillie, 100-a.
2338	2447	Spradlock, Clinton, lot
2339	2455	Sprickles, Maude, 3-a.
2340	2456	Stallard, Elizabeth Gray, 25-a.
2341	2467	Stamberg, 25-a.
2342	2489	Stanley, N. N. 25-a.
2343	2493	Stephens, Andy, 1-a.
2344	2497	Stephens, Charles B. lot
2345	2500	Stumbo, Clyde, 20-a.
2346	2501	Stutz, Jessie, 10-a.
2347	2543	Tackett, Homer, lot
2348	2644	Thomas, Hestie, 12-a.
2349	2646	Thomas, J. J. lot.
2350	2648	Thomas, Millard and Wife, lot
2351	2649	Tomlin, Wayne, 10-a.
2352	2651	Thompson, Isaac, lot
2353	2658	Thornbury, Alk, 3-a.
2354	2679	Thornbury, John Adam, 75-a.
2355	2696	Thorn, Ray, lot
2356	2705	Touche, 3-a.

7668	Wadde, Sally Stephens, 138-a.
7669	Wadden, Russell, lot, 25-a.
7670	Wadden, Willis, lot.
7715	Watson, E. L., lot.
7716	Webb, David, lot.
7727	Webb, Jane, lot.
7732	Webb, Ralph, lot.
7733	Webb, Raymond, 10-a.
7753	Wells, England, 40-a.
7754	Wells, Leonard, lot.
7761	Wells, Minnie, 200-a.
7764	Wells, Otis, lot.
7771	Wells, W. R., 50-a.
7772	Westfall, Ben, 50-a.
7773	Westfall, E. L., 50-a.
7774	Whitaker, 198-a.
7775	Whitaker, Matthew, lot.
7784	Whitaker, W. T., 40-a.
7785	Whitaker, Willie, 75-a.
7787	Whitt, John, 30-a.
7788	Whitton, Lott, lot.
7797	Williams, Nancy.
7798	Williams, W. B. & Pauline, lot.
7803	Williams, J. B., 31-a.
7804	Willis, Jr., 29-a.
7816	Woods, Leonard, 20-a.
7814	Woods, Haley, 25-a.
7827	Worman, Burns, farm.
7832	Wright, A. J. Jr., 15-a.
7837	Wright, Jack, lot.
7838	Wright, Nettie, 60-a.

**DISTRICT NO. 2**

No.	Name	Description
-----	------	-------------

2463	Allen, Blucher, land	1
2468	Allen, Chester	1
2481	Allen, George, 2nd	1
2486	Allen, Ollie, lot	1
2500	Allen, Lizzie, land	1
2512	Allen, Sarah, land	1
2534	Bailey, Oscar, lot	1
2541	Bailey, Arthur, land	1
2572	Bentley, Ed, lot	1
2582	Birchwell, Conn, lot	1
2610	Bolen, Kirk, house	1
2611	Bolen, Nathan, Heim, lot	1
2628	Chambers, Howard, lot	1
2632	Carl, Carl, lot	1
2671	Chaffins, Kelse, land	1
2673	Chaffins, Virgil, land	1
2677	Clark, Velma Preston, land	1
2684	Crawley, Roberts, land	1
2702	Cooley, J. C., lot	1
2744	Conley, John A., lot	1
2751	Conley, Reuben, land	1
2761	Conley, Sid, lot	1
2762	Cooper, Raymond, lot	1
2784	Cord, Rnos, lot	1
2796	Cox, Ben, lot	1
2797	Cox, Clinton, lot	1
2799	Cox, George, lot	1
2801	Crayn, Zula, lot	1
2823	Daniels, Bill, land	1
2842	Dudley, Ballard, lot	1
2843	Dudley, Daisy, land	1
2846	Duddison, E. S., lot	1
2847	Duncan, Sam, land	1
2850	Duncan, P., land	1
2851	Duncan, Roy, lot	1
2862	Estep, W. E., Ed., land	1
2868	Farrington, K. E., lot	1
2908	Fraser, Maggie	1
2904	Frasure, Martin	1
2907	Gayheart, Raymond, 2-a.	1
2921	Hibson, Joe, lot	1
2922	Hibson, K. E., lot	1
2944	Hawkins, Wayne, 5-h.	1
2990	Hall, A. J., lot	1
2995	Hall, Cletie	1
3004	Hall, James E.	1
3005	Hamilton, Ned	1
3011	Hampton, Ed.	1
3012	Hampton, Jesse A.	1
3021	Harrison, Rebecca	1
3023	Hawkins, Fred	1
3033	Hays, Edgill, lot	1
3038	Hays, Judson, lot	1

34.683	3098	Hicks, James B., 4 lots
14.59	3072	Hicks, Lulu, 5 tracts
17.43	3070	Hicks, Richard
12.33	3069	Hicks, Sam, 10 tr.
40.16	3082	Hicks, William and Wife, 4 tracts
11.103	3099	Hopper, Noah, 2 tracts
12.08	3097	Hoover, Maryland, 56-a.
2.106	3106	Howard, Harlan
1.32	3105	Hughes, Mrs. James
5.77	3132	Hunter, Edward
9.87	3125	Hunter, John Lee, 4 tracts
1.32	3124	Hunter, Thomas
5.143	3143	Imstad, Mrs. Jane
9.84	3145	Jackson, Shirley Fay
		Jones, Green
2.11	3151	Jones, Harrison
4.05	3162	Jones, Mike
14.58	3181	Knock, Howard
14.89	3192	Lafferty, Bill
15.05	3189	Lafferty, John
17.00	3191	Lafferty, Sarah
16.90	3204	Landofo, Donna
17.12	3205	Laven, Dollie, land
18.20	3206	Levely, Alto, land
18.92	3215	Marck, J. E., land
18.65	3257	Marin, Ben, land
6.41	3267	Marin, Bott, land

1741	2328	Proder, Fred
1741	2329	Marlin, Kenneth
1742	3391	Martin, Lila, land
1940	3292	Martin, Lou, Est. land
1744	3326	May, Miles P., land
1743	3352	Moore, Ed., land
1743	3352	Moore, M. J., land
1940	3302	Moore, Nelson, land
1940	3302	Moore, Nelson, land
1940	3371	Mullins, J. J., land
1433	3373	Mullen, Ratney, Heirs, land
1717	3398	Nickles, Bert, land
1439	3478	Noble, Albert, land
1711	3404	Oney, Dottie, land
1939	3405	Oney, Herbert, land
1937	3407	Oney, Roscoe, land
1741	3410	Owens, R. E., land
1461	3445	Owens, Delbert, land
1461	3446	Owens, Delbert, land
2184	3448	Patton, Bill D., land
1616	3469	Patton, Floyd, land
1462	3481	Patton, Marcus, land
1461	3481	Patton, Willie, land
1461	3486	Peters, I. C., land
1928	3507	Pezzaroso, Catherine, land
1936	3511	Pieman, Akka, land
1936	3511	Prater, A. L., land
1350	3522	Prater, Ernest, land
1936	3542	Prater, Frank, land
2369	3550	Prater, J. R., land
1936	3638	Prater, Pierce, land

62.10	3548	Presley, T. Z., land	
62.15	3549	Reed, Roger, land	
62.49	3605	Reynolds, Marion, land	
62.97	3615	Roberts, Mrs. S. J., land	
63.21	3622	Rollins, D. H., land	
12.87	3634	Ross, Dennis, land	
12.61	3635	Salters, Wm., land	
14.61	3647	Scott, Andy, land	
22.45	3654	Section, Burnie	
12.98	3656	Section, D. M.	
12.57	3697	Shepherd, Ben	
12.60	3698	Shepherd, Henry	
27.20	3680	Shepherd, Roy	
34.53	3684	Sherman & Day	
17.06	3700	Stone, Garfield	
17.41	3704	Stone, Albert	
28.74	3710	Stone, Travis	
15.62	3713	Smith, Drew	
15.21	3718	Smith, Minnie	
13.61	3767	Taylor, Guy	
11.90	3778	Thornsbury, John	
45.30	3789	Turner, Chas. McKinnon	
45.87	3784	Turner, McKinnie	
22.69	3801	Turner, V. O. and A. J.	
15.49	3810	Vance, Wess	
5.87	3817	Vanderpool, James	
5.77	3825	Vanderpool, Stanley	
10.65	3872	Wiley, Roy	
14.63	3878	Wright, Burr	
5.77			
2.42			
DISTRICT. NO. 3			
No.	Name	Description	
2599	Adams, Devis		
2600	Adams, Devis		
Am't.			

3923	3914	Adkins, Jency	
3924	3924	Akers, Jesse	
3925	3929	Akers, Ransom	
3926	3934	Allen, Margaret	
3927	3935	Allen, Walter	
3928	3963	Allen, Elmer	
3929	3990	Bates, Lizzie	
3930	1061	Blackburn, Billy	
3931	4005	Borters, Herbert	
3932	4004	Boyd, Martin	
3933	731	4044	Branham, Harry Martin
3934	4055	Bridgeman, J. M.	
3935	4085	Brown, Andy J.	
3936	4048	Brown, Clifford	
3937	4061	Brown, Ebp	
3938	4083	Brown, Willie D.	
3939	4244	Crum, Dave	
3940	4067	Byrant, Buddy	
3941	4110	Carroll, Closs	
3942	4119	Caudill, Alvin	
3943	4121	Caudill, Cleveland	
3944	4134	Caudill, Jarvey	
3945	4135	Caudill, Matthew	
3946	4134	Caudill, Troy	
3947	4141	Chaffins, Wm. Nelson	
3948	4143	Chitwood, E. B.	
3949	4147	Childers, Ted	
3950	4148	Clark, W. C. Heits	
3951	4159	Cline, John	
3952	4162	Cline, C. A.	
3953	4166	Cole, Leonard	
3954	4168	Cole, Oscar	
3955	4177	Collins, Margaret	
3956	4209	Conn, Maryland	
3957	4212	Conn, Noah	
3958	4215	Conn, Tom	
3959	4216	Cook, George	
3960	4222	Craig, A. G.	
3961	4233	Crisp, Bert	
3962	4239	Crisp, Willie	
3963	4244	Crum, Dave	
3964	4248	Crum, Oliver	
3965	4294	Collins, Ernest	
3966	4305	Daniels, Earl	
3967	4326	Dingus, Sam P.	
3968	4308	Eiden, Bert	
3969	4309	Edens, Bill	
3970	4318	Edens, Tre	
3971	4317	Ellis, Mrs. Otie	
3972	4323	Elliott, John	
3973	4325	Elliot, Luther	
3974	4326	Estrella, Blanche	
3975	4338	Farr, Martha	

Patients in the 10 Veterans Administration hospitals in Ohio, Michigan and Kentucky currently are competing in a national VA barbershop quartet singing contest. Raymond J. Novotny, special service director for the VA's Tri-State Branch Office in Columbus, Ohio, announced this week.

7.94 The contest is being held between  
9.84 April 5 and May 39 in conjunction  
6.22 with the national Society for the  
Preservation and Encouragement of  
9.84 Barber Shop Quartet Singing  
36.26 America, Inc. (SPBBSQA). Each  
8.30 hospital will submit recordings made  
7.04 by competing quartets. VA hospitals  
33.34 competing in this area are Breck  
10.04 Cleveland, Chuliothe and  
11.61 Dayton in Ohio; Dearborn and  
14.16 Custer in Michigan; and Ft. Belvoir  
4.86 in Lexington, Louisville and Oak  
7.33 wood in Kentucky.  
12.37 Three professional judges, selected  
12.83 by the SPBBSQA, will choose the  
2.87 national winners.

4.52 World War II veterans in Ohio  
9.21 Michigan and Kentucky have nego-  
108.96 tiated \$500 loans for business pur-  
5.02 poses in the amount of \$21,415,430.  
9.52 Veterans' Administration tri-state  
Branch Office in Columbus, O., ad-  
11.81 dressed recently.

17.31 The totals include: Ohio, 2,31  
loans for \$6,180,940; Michigan, 3,39  
loans for \$9,995,958; Kentucky, 98  
loans for \$2,038,532.

11.61 VA guarantees up to \$4,000 on re-  
11.61 sulting loans or up to \$2,000 on sec-  
12.12 sure property loans; but not to ex-  
8.39 ceed 50 per cent of the total loan.

13.51 The actual loans are made by lend-  
13.51 ing institutions and not by VA.

17.95 Q. I have been discharged from  
18.00 the service for over a year. What is  
18.05 the latest date that you were discharged  
18.10 from school or took training under the  
18.15 G.I. Bill?

18.20 A. I was until July, 1951.

18.25 Q. Did you start school or training under the  
18.30 provisions of Public Law 246 (G.I.  
18.35 Bill), and all schooling or training  
18.40 will be considered for the purpose of  
18.45 the G.I. Bill?

18.50 Q. I converted my G.I. Insurance  
18.55 to 20-percent life. Is it possible to  
19.00 have the insurance again to get a  
19.05 cheaper plan of insurance, such as  
19.10 70-05 ordinary life?

19.15 A. You may, provided you are  
19.20 not on the pass of objectionable  
19.25 Q. I am the beneficiary of a \$10-  
19.30 00 G.I. Life Insurance policy. Are  
19.35 the payments I am receiving sub-  
19.40 stantive?

19.45 A. No. The payments of National  
19.50 Service Life Insurance as such are  
19.55 wholly exempt from federal taxa-

24.69	
15.14	
5.77	
9.84	<b>PLANTS FOR SALE</b>
	<hr/>
17.30	Sweet Potatoes: Porto Rico, Nancy
17.30	Hill and Yellow Jersey. 35c per 100.
10.81	Tomatoes: Barilana. 17c Pink.
34.83	Vallant. Yellow Ponderosa. Beef-
25.22	steak. Marglobe, large Purple Pon-
11.10	derosa and Brimmer, 2 doz., 20c, 75c
17.51	per 100.
29.73	Cabbages: Golden Acre, Early Jer-
12.43	sey Wakefield and Flat Dutch, 2 doz.,
1.97	20c, or 70c per 100.
15.65	For Plants: Large Bell, California
9.84	Wonder and Bullnose, 2 doz.,
10.45	25c 30c per 100.
	All plants postpaid.

Amt. 19 92 **0 1**

Only  
RC  
gives  
you  
ALL 3!

Here's what you get	RC Cale	Cale V	Cale S
1. COOL REFRESHMENT	✓	✓	✓
2. TWO FUELGLASSES	✓	✓	✓
3. BEST- TAST-TEST FLAVOR*	✓		

\*RC wins 5 out of 6 group taste-tests from coast to coast! V and S taste-testing by more than 130 Hollywood stars.

*Only RC is  
taste-test!*

best by date

---

ROYAL CROWN BOTTLING CO.,  
Inc.  
553 Elm St. Telephone 322  
Paintsville, Ky.







PHONE 6811 PRESTONSBURG

# "Some Folks Talk Turkey" LET'S TALK TIRES

[TIRES ARE A NECESSITY]

## DAVIS TIRES

offer  
**SAFETY  
ECONOMY  
LONG LIFE**

Page 4, Sec. 2—Floyd County Times—May 6, 1948



**HERE'S WHY IT PAYS  
To Buy Insurance From**

**LAYNE & LAYNE**

**YOU** get more than a fire or casualty insurance policy when you buy from this agency. In addition, you obtain the lifetime services of a trained professional man—skilled in protecting business and the individual. You make a friend who will represent your interests in the settling of a claim. You meet a neighbor, familiar with the problems of your community, who gives guidance to your personal and business acquaintances. And you obtain the peace of mind that comes with a well-planned insurance program. That's why it pays to buy insurance through...

**LAYNE & LAYNE**

Prestonsburg, Ky. Telephone No. 5901

**EVINRUDE MOTORS**

All sizes, now in stock

**MOTOR REPAIR COAL DRILL REPAIR  
PLUMBING, HEATING, WIRING**

**Martin Plumbing and Electric Co.**

GEORGE L. ALLEN A. N. CASSIDY  
Day Phone 2306 Night Phone 2288  
MARTIN, KY.

### TRAM

Mrs. H. Rasmussen has been seriously ill at her home and is now a patient at the Methodist hospital, Pikeville. Friends from here visited Mrs. Rasmussen Sunday afternoon. Mrs. Everett Adkins, of Prestonsburg, spent the week-end with her parents, Mr. and Mrs. Wm. Epling, born to Mr. and Mrs. Robert Lee Adkins at the Methodist hospital, Pikeville, a son.

Clyde O. Hinchman visited his parents during the week-end. Mrs. Jack Collins shopped in Pikeville Friday.

Born to Mr. and Mrs. Harold Fife a daughter, Joanne Thelma. Mrs. Dennis Blair shopped in Pikeville Monday.

Mrs. Robert Layne, of Allen, visited Mr. and Mrs. John Conn Monday.

What you give the Cancer Control fund now will save lives later.

**SKILLED  
FACTORY TRAINED MECHANICS**

**CARE  
GENUINE PARTS  
PAYS  
GMAA  
ROBET PLAN**

Hours for the asking  
Valley Motor Car Company  
Prestonsburg, Ky.

### CLIFF

William Marvin Best and Tom Calhoun made a business trip to Lexington and Harrodsburg during the week-end. They spent Saturday night with Mr. Best's parents, the Rev. and Mrs. W. T. Best, of Harrodsburg.

Tom Stephens was painfully injured when both feet were caught in a rockfall in the mines at Maytown Thursday. He was taken to the Prestonsburg General Hospital for treatment. One foot was broken and the other badly bruised. He was allowed to return home after treatment and is reported doing nicely.

Mrs. George Harris, who was brought to Prestonsburg in Arnold's ambulance from her home in Indiana, is now with her daughter, Mrs. Jeff Vaughan, here. Mrs. Harris suffered a stroke several months ago and is still confined to her bed.

Mr. and Mrs. Calvin Harris and children, of Prestonsburg, were the week-end guests of his sister, Mrs. Jeff Vaughan.

Mr. and Mrs. Orion May, of Wayland, visited his parents, Mr. and Mrs. Lindsay May, here during the week-end. They were accompanied home by his brother, Clyde May, who has employment with a mining company at Wayland.

Miss Doris Shell, who is employed at Allen, visited her parents, Mr. and Mrs. Jim Shell, here Sunday.

Mr. and Mrs. George Laven and Tommie Carl, of Allen, spent Sunday here with Mrs. Laven's father, Tom Stephens, who was injured in the mines last week.

### NOTICE

Bids will be received by the Floyd County Board of Education up to the time of its regular meeting at 1 p.m., June 1, 1948 on the construction of an eight-room grade school building at Betsy Layne, Ky. Plans and specifications may be had at the office of the County Superintendent. The Board reserves the right to reject any and all bids.

PALMER HALL, Supt.  
Floyd County Schools  
5-6-31.

### ANNOUNCEMENTS FOR SUNDAY, MAY 9

**Prestonsburg Methodist Church**  
G. D. Prentiss, Pastor  
9:30 a.m. Church School, Chalmers, Pastor, superintendent.  
11 a.m., topic, "A Happy Mother in Her Place."  
4 p.m., The Children's Hour.  
7:30 p.m., topic: "Called to Believe."  
7:30 p.m., Monday—the Official Board.  
7:30 p.m., Tuesday—The Kentucky Wesleyan Singers.  
7:30 p.m., Wednesday—Mid-Week services.  
7:30 p.m., Thursday—The Youth Fellowship.  
7:30 p.m., Friday—The Children's Society.

### I. O. O. F., No. 293 PRESTONSBURG LODGE

First degree—first Thursday; second degree—third Thursday; initiatory degree—fourth Thursday.

T. S. SPRADLIN, N.G.  
R. L. SHEPHERD, V.G.  
EDWARD MAY, Treasurer  
D. B. ARNETT, Rec. Secy  
TOM JAMES, Fin. Secy.

### DR. RAYMOND J. HARRY

**DRUGLESS PHYSICIAN  
AND CHIROPRACTOR**

Office in  
**THE LAYNE BLDG.**  
On Court Street

Office Hours—9-12 a.m.  
1-5 p.m.  
Evenings by appointment  
Telephone 7061

### To the People of the 7th Congressional District:

This is to announce to you my candidacy for the Democratic nomination for Congress from our district and to solicit your support. My record as State Senator at Frankfort is open. My loyalty to our people and to our party has never been questioned. With your support I will not only be nominated in August but I also will return to the Democratic party the seat in Congress from the Seventh district of Kentucky.

Your friend,  
**DOUG HAYS**  
(Pol. adv.)



**Today Your Pharmacist Drops A Few Facts About...**

**INTOCOSTIN**

A South American snake poison when developed as an extract in pure form becomes a drug to control spasms in Infantile Paralysis. Intocostin was first used in 1945 and is an example of how medical science changes deadly poisons into healing remedies for human life.

**MAHOOD DRUG**  
Martin, Ky.

**BRING YOUR DOCTOR'S PRESCRIPTION TO US**

### CARD OF THANKS

We wish to thank all our friends for their kindness and sympathy upon the death of our dear mother and son, Robert Laferty. We also thank the ministers for their comforting words, all who furnished cars and the Ryan Funeral Home for its efficient services. We are sure if this loved one could have known he would have been well pleased—The Laferty Family.

### Executrix' Notice

All persons having claims against the estate of J. B. Hall, deceased, are hereby notified to file same, properly proven, with the undersigned executrix at Harold, Ky., on or before May 22, 1948, and all persons indebted to said estate are notified to settle same at once.

ELLA MAE HALL, Executrix  
Estate of J. B. Hall, deceased.  
4-29-31-pd.

**PRICES SLASHED**

FROM \$13.75 TO **\$12.35** Plus Tax 6.00c/16

**EASY TERMS**

**DAVIS SAFETY GRIP**

.....THE FIRST LINE LONG MILEAGE TIRE!

CONTINUOUS, FREE-ROLLING TREAD DESIGN WEARS EVENLY, OFFERS YOU EXTRA-LONG MILEAGE, WHISPER-SILENT OPERATION.

**GUARANTEED 18 MONTHS!**

DAVIS WEARWELLS REDUCED, TOO! \$10.95 Plus Tax 6.00c/16

Guarantee Increased to Full 12 Months... Yet Now Priced at Only \$10.95 Plus Tax 6.00c/16

**OTHER SIZES—SIMILAR SAVINGS**

**WESTERN AUTO ASSOCIATE STORE**

Home-Owned and Operated by ERNEST EVANS  
Phone 6811 Prestonsburg, Ky.

**FOR SALE!--**

**Places You'll Like  
At Prices You Can Afford**

**10 ACRES OF BOTTOM LAND**  
with storehouse and living quarters combined, at Ivel, Ky.

**FOUR-ROOM HOUSE**  
with water and electricity. Immediate possession—at Ivel.  
A real bargain!

**7 ACRES OF LAND AND 7-ROOM HOUSE**  
gas, electricity, water and bath installed, at Betsy Layne. Priced to sell.

**A 5-ROOM HOUSE**  
with gas, electricity, two good water wells, and bath—at Betsy Layne.

**Places To Suit Anyone**

See or write  
**JAMES DAMRON**  
IVEL, KY.

**I'LL MAKE YOUR  
CAR Frisky  
AS A COLT**

I'll fill your tank with Ashland Flying Octanes... the catalytic-fortified gasoline. Then you'll really go places... smoothly!

My Spring changeover service includes draining and flushing radiator, changing to summer-weight oil, lubricating chassis, checking battery and tires. Come in now!

**Ashland  
GASOLINE**

Colley's Broadway Service Station.....Prestonsburg  
Hume-McIntire Company.....Allen  
Wright & Huff.....Munroe, Ky.  
George Allen.....Munroe, Ky.  
James A. George.....Betsy Layne, Ky.  
Martin Bros.....Eastern, Ky.  
Sims's Garage.....Hindman, Ky.

**ASHLAND OIL & REFINING COMPANY, ASHLAND, KENTUCKY**

**Flowers**  
For All Occasions

SEE  
**SARAH CLAY STEPHENS**  
AT  
**LEETE FLOWER SHOP**  
Phone 6361 Court St. Prestonsburg, Ky.

**EAGLE  
Home Insulation Co.**  
ASHLAND, KY.

Offers Homeowners

- Eagle Picher Aluminum Combination Storm and Screen Windows
- Mineral Wool Insulation, blown or batt
- Brick Siding
- Roofing—Asbestos Shingles

Work done by factory-trained men

**TOM JAMES, AGENT**  
Phone 5882 Prestonsburg, Ky.

Pay while enjoying the comforts our products offer



Both  
Ernest Evans  
and  
Western Auto Associate Store  
Prestonsburg, Ky.  
Say:

7-RIB TREAD

# DAVIS TIRES

WRITTEN GUARANTEE

CURVE-GRIPPERS

are:

GUARANTEED 24 MOS.

1. • LOWEST IN PRICE SINCE WAR
2. • A GOOD INVESTMENT
3. • A SOUND INVESTMENT
- PRICES WILL NOT REMAIN LOW



PHONE 6811 PRESTONSBURG

See The Wonderful Television Permanent at the  
**STYLE RITE BEAUTY SHOP**  
Prestonsburg's most modern-equipped beauty shop  
We also give Cold Waves and Machine Permanents.  
All work guaranteed.  
MAE B. MARTIN, Owner  
Located in the new Allen-Mede building at Traffic light.  
TELEPHONE 3231

**"IT'S HARD TO BELIEVE"**

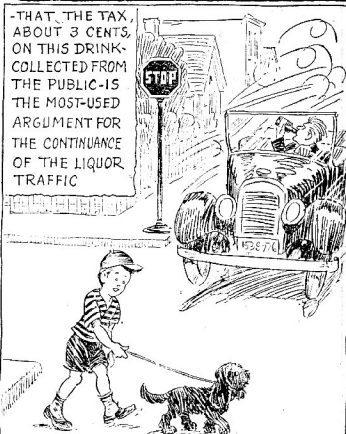

**WANT ADS**

FOR SALE—dry bottle cooler, 3 ft. long, practically new, also one Electrolux refrigerator, 1 cu. ft. Will sell right. See ELDER WRIGHT, Phone 5011, Prestonsburg.

FOR SALE—mine equipment: aerial tram, 1250 ft. complete; one 280 Arcwall cutting machine in A-1 condition; one L-400 loading machine, A-1 condition. Come see this machinery work before we move our substation. CANEY ELKHORN COAL CO., Phone 3254, Prestonsburg. 1-22-47.

FOR SALE—5-room house with bath, in Town Hall Addition to Allen, Ky., on lot 56x100-ft. lot. Gas, water and electricity. Will sell on G.I. loan or for cash. See or call CHARLES RICE, Allen, Ky., Phone 2486. 3-4-47.

ELECTRIC MOTORS—4, 1-3, 1/2, 1/4 and 1/8 hp. Electric coal drills and coal drill parts. Also parts for all makes of washing machines. PRESTONSBURG ELECTRIC CO., Phone 4572, 3rd Ave., Prestonsburg, Ky. 1-29-47.

FOR SALE—\$400 each, or \$2,250 total for 6 lots, Martin, Ky., beside the highway and railroad. Accessible to water, gas, electricity. Each lot 25x100. MRS. GEORGIA S. DAVIS Hunter, Ky. 4-1-47.

GILL'S BARBER SHOP—now open for business. Located at Seventh street across from Made Hardware. Prestonsburg. We appreciate your business. GORDON W. GILL, owner, formerly worked for Barber Hall on Court street. 3-18-47.

1000-1000 metal-clad A & B Batteries, \$733, 1,000-hour batteries, \$699. WESTERN AUTO ASSOCIATE STORE, Prestonsburg. 2-25-47.

FOR SALE—Guitars, banjos, mandolins, fiddles, strings and accessories. Holman's Harmonica, at BROWN'S PIANO STORE, Prestonsburg, Ky. E. B. Brown, owner. Phone 5463. 3-18-47.

FOR SALE—baby chicks, at my home, Third avenue. PAUL FRANKIS, Phone 4681, Prestonsburg. 2-15-47.

RAIDWIN PIANOS: Spinets, Grands now available. Authorized factory dealer for Big Sandy territory. Good used rebuilt pianos. ZWICK'S, Ashland, Ky. 3-25-47.

EXPERT PIANO TUNING and repairing. OSCAR R. SEILER, now with Zwick's, Baldwin piano dealer, Box 1023, Ashland, Ky. 5-6-47-48.

WANTED—payroll clerk and storekeeper for coal company. See DAVE STEPHENS, Phone 3251, City. 4-1-47.

FOR SALE—1946 Chevrolet 1 1/2-ton, heavy duty truck. Two-speed axle. Very slightly used. Call 6811 or 8652, Prestonsburg. 5-15-47.

FOR SALE—New five-room house with two clothes presses and bathroom, hardwood, sanded and varnished floor. Painted inside and out. Electricity, gas and water with jet pump on well, small garden and family grounds, seeded lawn with beautiful shrubbery. Located near school, church and store at Luckey, Ky. See NOAH HAMILTON, Luckey, Ky. 4-18-47.

FOR SALE—110 acres, 60 acres tractor land, rest in pasture. 12 acres of wheat rented on 1-3 shares, 10 acres red clover, good six-room house with basement. Water and electricity in house. Two children houses with concrete floor, one brooder, house, wash house, good barn, 4 cars, 4 young heifers, 1 three-year-old saddle horse, 8 shots, 2,000 strawberries, 500 red raspberries, lots of farming tools. Will sell house furnished. Immediate possession. W. M. BANKS, Henly, O., mail R. 1, Rushtown, O. 4-13-47-48.

FOR SALE—young singing canaries. Reasonable. Phone 5448 after 4 p.m. 5-6-47-48.

FOR SALE—valuable 9-room asbestos shingle house centrally located on corner lot 50x90 ft. Spacious and beautiful front and rear lawns, shrubbery and hedge. Finished attic, hardwood floors throughout, inlaid linoleum and tiled bath and kitchen. All windows have venetian shades and drapery hangers; full-length copper screens for all windows, insulated and weather stripped by Chamberlain; 40-gal. Crane hot water system; half bath on first floor. All rooms with new gas heaters. Six roomy closets, 3 cedar lined. Built-in linen drawers and cedar-lined window seat for bed clothes. Garage and screened in back porch. Other numerous features that must be seen to be appreciated: 1 1/2 blocks from church, theater, hospital, grocery and department stores; 3 blocks from school, and situated on same block with city hall and fire department. If interested call 923 or write JOHN J. WELLS, Louisa, Ky. 4-29-47.

GOOD USED FURNITURE of all kinds. BILL FITZPATRICK, West Prestonsburg. 3-18-47.

FOR SALE—New Guhransen and Cable Spinets Pianos. Immediate delivery. BROWN'S PIANO STORE, Prestonsburg, Ky. E. B. Brown, owner, Phone 5463. 3-18-47.

ATTENTION HEAVY HAULERS!—army trucks, truck parts, half trucks. R. D. SLEDGE MOTOR CO., 2450 Adams Avenue, Huntington, W. Va. 4-44-47.

FOR SALE—modern 6-room home on a 6-10-acre plot. Must sacrifice. Former mine official's home. WALTER BINNEY, Betsy Layne, Ky. 4-22-47-48.

MUSICIANS interested in participating in the forming of a popular dance orchestra, call 3129 or 3233 immediately. CLAY DANIELS or VERNON D. WRIGHT.

FOR SALE—mine ties, 42-in. gauge, double latch. GRAHAM PORTER, Phone 5003, Prestonsburg. 2-5-47.

MAN WANTED—For Raleigh business in Magdalen county. 4,897 families. Products sold 25 years. No experience or capital necessary. Sales easy to make and profits large. Start immediately. Write RAWLEIGH'S, Dept. KYD-681-190A, Freeport, Ill., or see Ray Samples, Box 57, Melvin, Ky. 4-26-47-48.

BABY CHICKS—Special Sale, \$8.95 per 100, from U. S. Approved Pullorum Controlled flocks. ROOSIER, 716 West Jefferson, Louisville, Ky. 4-26-47.

FOR SALE—Bendix automatic washer, Needs repair. \$20 and it's yours. WINSTON BURKE, Phone 7692, or 6803, Prestonsburg, Ky. 4-29-47.

FOR SALE—10-acre farm, mostly level, real, rolling, good six-room house, barn, crib, washhouse, tile cellar, electricity, well watered, good well, good assortment of fruit trees, school bus near front door to high school. Only six miles to college. See or write O. L. MEADE, Betsy Layne, O., located east of Route 35 on Route 325, near Woods Mill. Price only \$2,000. Terms to reliable person—half down, remainder in 12 months. 4-28-47-48.

FOR SALE—1939 Buick motor, complete. See MILLER'S STORE, 3rd street, Prestonsburg. 4-28-47-48.

LOST—\$1 reward for return of one front door key and 2 padlock keys in tan leather case. Return to A. F. VANHOESE, West Prestonsburg. 4-28-47-48.

FOR SALE—5 cu. ft. Frigidaire. Excellent condition. Reasonably priced. Phone 3131 or 5501, Prestonsburg. 4-29-47.

FOR SALE—66-gallon G.E. automatic electric water heater, deluxe, like new. PRESTONSBURG GENERAL HOSPITAL. 4-29-47.

FOR RENT—4-room furnished apartment to sublet from May through August. PHONE 7692. 4-29-47.

FOR SALE—100 bushels corn. See BILL VANDERPOOL or WM. SALTERS, Hueysville, Ky. 5-6-47-48.

FOR SALE—9-room house on lot approximately 2 acres at Betsy Layne; both gas and electricity, running water. Also one adjoining stone building, 28x40 feet, with store fixtures, 5-car storage garage, coal house, wash house. See or write Dick Layne, Betsy Layne, Ky. 4-2-47.

FOR SALE—Mine Materials—25 tons steel, 16 and 30 lbs. 4,000 steel ties, 42-in. gauge; 400 wood ties; 15 switches, 16 and 30 lbs; 1 Marlowe pump and motor; 1 1/2-in. 100 ft. 1 1/2-in. pipe; 1 1/2-in. 1 1/2-in. pipe; 2 steel mine cars, 42-in. gauge; 1 4-ft. fan and motor; 1 acetylene welding outfit, complete; 2,000 ft. No. 6 wire; 1 switch box; 1 roll No. 8 wire, 2,000 ft. No. 12 wire; 1 roll No. 9 wire; 3 drills (1 Cincinnati, 2 Chicago); 15 bits; 125-ft. drill cable; 2 machine jacks; 2 rail benders; tools etc.; one 40-lb. pony; 5 years old, will rigging; 2 grease guns; car grease pressure pump; pipe fittings; 1 hoist with two 5-horsepower single phase motors; 600 ft. 3/4-in. hard rope; 1 hand sock drill and bits. See DICK LAYNE, Betsy Layne, Ky. 5-6-47.

FOR SALE—Four 25-ft. lots facing Mayo Trail at Lancer Corner location. Ideal for building. See or call FRANK LAYNE, Phone 4671 or 5501, Prestonsburg. 5-6-47.

WANTED AT ONCE—Ranleigh dealer in next county. Write RAWLEIGH'S, Dept. KYE-81-P, Freeport, Ill. 4-29-47.

FOR SALE—3 lots, 56x120, in Richmond Addition. Call F. C. HALL, Prestonsburg. 5-6-47-48.

FLOYD COUNTY TIMES, May 6, 1948—Sec. 2, Page 5

VETERAN dealers work in Floyd or Johnson counties. Sber, reliable, willing to work. Good mathematics. License at TIMES office. 5-6-47-48.

WANTED—dealer, needed at Betsy Layne for trucks or delivery to Louisville on Route 23, near 131, Ky. Good prices. See me at mill or write J. E. "SPED" HARRIS, Prestonsburg, Ky. 5-6-47-48.

FOR SALE—a fresh supply of Singer electric consoles and portables. Also a few reconditioned treadle machines. Shop across from bakery. N. D. HUBBARD Box 20, Painsville, Ky. 3-25-47.

FOR SALE—bedroom suite, living room suite, gas range, springs and mattresses—all practically new. MRS. W. V. BUNTING, Phones 4771 and 5241, City. 5-6-47-48.

**CONSTRUCTION CONTRACTORS**  
**PENDLETON & BINGHAM**

YOU NAME IT—WE BUILD IT

WE SPECIALIZE IN  
**BRICK MASONRY CONCRETE FINISHING PLASTERING**

FREE ESTIMATES  
Don't Forget  
**PENDLETON & BINGHAM**  
Phone 7255 (Lancer) Prestonsburg



Powered by the War-Proved  
Willys-Overland 'Jeep' Engine

**TWO GREAT LINES**—2-wheel-drive "Jeep" Trucks (4700-5300 lbs. GVW) are built for long service and low operating costs for medium-duty hauling. 4-wheel-drive "Jeep" Trucks (5300 lbs. GVW) meet a real need for a low-weight vehicle with all-wheel traction to get through mud, climb steep grades and operate off the road.  
**DESIGNED TO CUT COSTS**—Every feature of these postwar trucks is designed to lower operating and maintenance costs. They are powered by the war-proved Willys-Overland "Jeep" Engine, world-famous for gas and oil economy, easy repair and long service. They are ruggedly built of quality materials to stand up. No body frills that add

non-essential weight and "decrease payload."  
**FUNCTIONAL BODIES**—"Jeep" Truck body designs not only cut weight but also make maintenance and servicing easier. Note the hard-to-damage fenders, which make it simpler to change tires or put on chains. Wide hood opens from fender to fender, with engine and battery easy to reach. Lights are in protected position.  
Come in and see the other features of 2- and 4-wheel-drive "Jeep" Trucks, including the roomy cab, large windshield and windows, short turning radius and popular body styles—pick-up, canopy, van and platform-stake.

**WILLYS MOTOR SALES**

PHONE 4723

PRESTONSBURG, KY.

PRESTONSBURG

## Farm & Home Store

COOPERATIVE SERVICE AGENCY

Offers the Farmers of Floyd County:

Livestock Feeds in Dress Print Bags	Lincoln Soybeans.....\$10.40 per bag (An Improved Manchu)
20 pct. Starter and Grower Mash.....\$5.95	Certified Ky. 31.....\$1.00 per lb.
Growing Mash.....\$5.65	Pescue.....\$1.00 per lb.
20 pct. Milkmaker.....\$4.85	Grimm Alfalfa.....\$29.40 per bu.
21 pct. Milkmaker.....\$4.95	Kansas Common.....\$23.40 per bu.
Super-Laying Mash.....\$5.65	All Roofing.....\$10.50 per sq.
SEEDS	Outside White Paint.....\$4.65 per gal.
Use Hybrid Corn	Pure Linseed Oil.....\$3.00 per gal.
Certified Ky. 103 Yellow, round grains.....\$6.50 per bu.	Aluminum Paint (for metal roofs).....\$3.65 per gal.
Certified Ky. 203 White, round grains.....\$7.25 per bu.	
White Spring Oats.....\$2.25 per bu.	<b>POULTRY SUPPLIES</b>
Korean Lespedeza.....\$14.75 cwt.	1 gal. Waterer.....75c
Black Wilson Soybeans, \$9.90 per bag	3 gal. Waterer.....\$2.40
	Chick Feeders.....30c

OUR SPECIAL—

**FERTILIZER 100 lb. bag \$1.95**  
While It Lasts

Floyd County Advisory Board for Southern States Cooperative:

John May.....Langley, Ky.	Billy Merritt.....Bonanza, Ky.
Dick Harehett.....Ivel, Ky.	Joe S. Dingus.....East Point, Ky.
Alex Stephens.....Cliff, Ky.	Malcolm Hubbard.....Dock, Ky.

**Prestonsburg Chapter No. 123 ROYAL ARCH MASONS**  
Meets on 4th Saturday, each month, at 7:30 p.m.  
Visiting Companions are always welcome.

J. T. HUGHES, R.P.  
S. S. DICKERSON, Sec'y.

**TO MEET MAY 11**  
Mrs. Herbert Salisbury, regent of the John Graham Chapter, Daughters of the American Revolution, will be hostess to members of the Society next Tuesday evening at 7:30 at her home on First avenue. All members are urged to attend.

Franklin—A heart attack yesterday proved fatal to Dr. Roy M. Armstrong, 63.

### Have You Given Your Home "The New Look"?

If Not... Continue To Read This Advertisement!

- Bathroom Sets, Bath Tub, Lavatory and Commode. (Richmond and Elger Fixtures)—A limited supply.
- Gas and Electric Hot Water Heaters (Lawson).
- Home and Commercial Heating Systems (water and hot air).
- LIGHTING FIXTURES (Home and Commercial)
- Installation of fixtures may be had in copper or galvanized pipes and fittings.
- Visit Jet Pumps—for city and farm—brings city conveniences to your farm.
- Kemper built-in Sinks and Cabinets. These sinks and cabinets come complete with trim ready for immediate installation. Linoleum or formica cabinet tops.
- HOME AND COMMERCIAL WIRING
- Fads GUARANTEED RADIOS—radio of tomorrow—today! FM superheterodyne receivers. Table models, portable and console radios. Ideal for graduation gifts.

### C & M

PLUMBING, HEATING AND ELECTRICAL  
SALES AND SERVICE

We Deliver

Phone 673R Next to Paintsville Hospital Paintsville, Ky.

**DRS. WALDEN & WALDEN**  
EYES EXAMINED  
GLASSES FITTED

113 Main St. PAINTSVILLE, KY.  
Phone 368

**THOMPSON'S GROCERY**  
PRESTONSBURG, KY.  
Distributor

**WILSON'S PAINTS**  
100% Pure  
EXTERIORS

OUTSIDE WHITE—NONE WHITER

**INTERIORS** Flats  
Gloss  
Semi-Gloss

**BARN AND ROOF** Red  
Green—Light, Dark  
Big 4 Yellow  
Gray  
Black

Will not wash off two minutes after applied

Varnish and Varnish Stains, Paint Remover  
Brushes, Scrapers, Putty Knives  
Everything for the Painter

Complete Line Fresh and Cured  
Meats, Groceries and Clothing

**RECKLESS BASCOM**  
BY THE SMITH BOYS

Mid-West Sales, Inc.  
Hearby, Inc.

"Do you osculate?"  
"What do you think I am—a pendulum?"

**G.H. SMITH MOTOR COMPANY**  
TRUCKS  
PRESTONSBURG, KY.  
PHONE 4901 MAYO TRAIL

**BETSY LAYNE**  
The April meeting of the Home-Makers Club was held at the home of Mrs. Jesse Elliott on the evening of April 28 with 18 members present. The preparation and discussion of the meal was directed by Misses Glenn Blackburn and Len Roberts. A discussion of means of introducing the Home-Makers activities to a new community was held and a landscape lesson was presented by Mrs. E. P. Davis. Games were directed by Mrs. Jesse Elliott and the meeting adjourned until the May 27 meeting to be held at the home of Mrs. T. J. Chandler where a lesson on desserts will be given. Old and new members are cordially invited to attend.

Mr. and Mrs. Jesse Elliott were in Huntington, W. Va., Saturday. Plans are being completed for the annual alumni banquet to be held at the school June 12 at 3 p.m. All alumni are urged to contact the secretary-treasurer, Miss Anna Ruth Layne, Betsy Layne, by June 1.

Miss Betty Crum, of Louisville, is visiting friends and relatives here for a few days.

Mrs. Mary Elliott left last Sunday for Murphy, N. C. to visit her daughter, Mrs. Francis Coy, for a few weeks.

New residents of the community include Mr. and Mrs. A. E. Snyder who are living in the property of Mrs. Mary Elliott.

Mrs. Myrtle Howes and daughter, Janet, visited the Rev. and Mrs. W. B. Garriott in Covington and an uncle, Malcolm Cecil, in Cincinnati last week. They were accompanied by Mrs. Howes' mother, Mrs. Minnie Woods, of Huntington, W. Va.

Mrs. Bertha Mullins has returned here after spending two months with a nephew's family in Prestonsburg. She is residing at the home of Mrs. Dockie George.

A large number of students of the high school, under the direction of Mrs. Carlos Haywood, participated in the music festival held at Pikeville College last week-end. A number of patrons also attended.

Mrs. L. D. Hunter recently submitted to a major operation at the Methodist Hospital, Pikeville, and is reported as recuperating nicely. During her illness Mr. and Mrs. McKinley Hunter are here from Lexington.

Buster Spears, who fell from the bridge while working a few days ago is recovering at the Pikeville hospital.

Augustine May, of Detroit, Mich., has been visiting his parents, Mr. and Mrs. J. I. May. He returned to Detroit last Sunday accompanied by Roy Layne.

Will Daniels has been quite ill for the last few days, but is recovering.

Mr. and Mrs. Jack Conn and daughter, of Detroit, Mich., have been visiting relatives here, the past few days.

Those representing the Betsy Layne Home-Makers Club at the district meeting at Prestonsburg, April 30, were: Mesdames Eliza Blackburn, Vern Clark, Ella Layne, Mildred Davis, Kelsa Elliott, Kate Robinson, Elizabeth Prichard, Mella Morris and Angelina George.

A daily vacation Bible school at the Methodist Church is planned for two weeks, beginning May 24. All children and young people are invited to attend these meetings each day from 8:30 a.m. to 10:30 a.m. "Duke" Jim Stone has been quite ill for the past several days but is improving.

**LACKEY**  
Rev. H. C. Church visited Lackey Preswitt Baptist Church Sunday afternoon.

Miss Jewell Napier has returned from her vacation spent in Lexington.

Mrs. Allen Stone and Mrs. Saunders attended church at Garrett Sunday afternoon.

Misses Joyce Napier and Golda Bentley were visiting at Wayland Saturday night.

Misses Joyce and Rose Stone were visiting in Martin Sunday afternoon.

Church was held at the home of Mrs. Griffith Friday night.

Mrs. Gertrude Hall and son, of Ashland, visited relatives here last week.

Mrs. Jennie Baker has a new store here.

Mrs. Hazel Napier was visiting in Lexington Wednesday and Thursday.

**ILLINOIS CITY SAVES SOAP**  
Chemists estimate that a city in Illinois of 40,000 population would waste a ton of soap daily if the natural water were used without softening.

He is a son of Mr. and Mrs. Fontaine Banks, Sr., of Hardy, and the grandson of Mr. and Mrs. Jim Granger and Mr. and Mrs. O. E. Holmes, of Cliff.

**HEREFORD TOP CATTLE BREED**  
The main breeds of beef cattle in the United States are Hereford, Shorthorn, and Aberdeen Angus.

**Name Banks Head Of Berea FTA Group**  
At a recent organization meeting of the Berea College chapter of the Future Teachers of America, Fontaine Banks, Jr., of Hardy, Ky., was elected the chapter's first president. He later attended the state meeting of the organization and was elected state secretary of Kentucky's Future Teachers of America organization.

Young Banks took an active part in student organizations during his high school days at Berea high school, serving as president of the Student Council for two years. He also was vice-president of the Berea chapter of the Future Teachers of America organization.

**DAVID**  
Mr. and Mrs. Roy Hammond and children were visiting relatives at Thekla Sunday.

Mr. and Mrs. Don Preston and children visited at Buffalo, Ky., last Sunday.

Mr. and Mrs. Freddie Grankstar were visiting Mr. and Mrs. Grover Johnson and Mr. and Mrs. Willard Johnson here last Sunday.

Mr. and Mrs. Carl Wise were visiting in Garrett last week-end. The two children of Mr. and Mrs. Dawson here last week.

Mr. and Mrs. Frank Prater, of Wayland, visited Mr. and Mrs. Earl Dawson here last week.

Mrs. Bill Moore is visiting relatives in Ashland. She expects to stay for several days.

Mr. and Mrs. Ed Cayer are visiting in Indiana.

Mrs. Everett Hoser is ill.

The revival meeting at the David Community Church is growing in interest with each night's service. Great crowds are attending. Conventions include Mrs. Annie Clemens and Miss Anna Ruth Jennings.

**FOR SALE**  
GRADE AAA

**BABY CHICKS**  
Blood-Tested, U.S. Inspected  
Chickens received on Tuesdays and Fridays of every week.

**E. P. GRIGSBY'S STORE**  
MARTIN, KY.

**WHEELWRIGHT LODGE No. 58 F. & A. M.**  
Meets each second and fourth Wednesday.

# This Is The Last Week This Sale Will Be Advertised--

## Remember the Bargains Offered

This sale is held at the most appropriate time of the year -- HOUSE CLEANING TIME. Beginning April 24th and extending through May 15th, at GILLESPIE'S FURNITURE STORE on Court Street, opposite Abigail Theatre. We offer during the time specified:

# Fifty Dollars [\$50.00] off

on any items priced over \$200.00 if paid for in cash, \$50.00 allowance in trade if bought on time or terms.

These items are included in the above schedule and are unwanted in our store:

- LIVING ROOM SUITES**  
ALL MAKES AND BRANDS, AS WELL AS COVERS.
- BEDROOM SUITES**  
SOLID MAHOGANY, MAPLE, WALNUT AND ALL VENEERS—5 and 5-pieces
- REFRIGERATORS**  
ANY KIND WE HAVE—CROSELY OR ADMIRAL
- GAS RANGES**  
CHAMBERS OR ESTATE
- DINING ROOM SUITES**
- RADIOS OR COMBINATION RADIOS AND PHONOGRAPHS**  
CROSELYS OR ADMIRALS
- BEDROOM SUITES**
- WASHING MACHINES**
- RADIOS**
- DINING ROOM SUITES**
- DINETTE SUITES**
- MATTRESSES**
- STOVES**
- KITCHEN SINKS**
- CABINETS**
- LIVING ROOM SUITES**
- ODD CHAIRS**
- FLOOR LAMPS**
- TABLE LAMPS**
- HOUSEWARES**

IN FACT, EVERYTHING PRICED UNDER THE TWO HUNDRED DOLLAR PRICE

REMEMBER THE DATES AND SAVE BY BUYING YOUR SPRING NEEDS AT OUR STORE—CASH OR TERMS

# GILLESPIE

## FURNITURE COMPANY

PRESTONSBURG, KY.

**IMMEDIATE DELIVERY!**

COMPLETE BOTTLES FOR WELDING AND CUTTING.

ready to go to work... for only \$80.25 (plus handling charges)

Oxygen and acetylene are also available from us NOW—in the new, easily-handled, small-size cylinders.

**R. V. May Co.**  
Prestonsburg, Ky.



GIVE LIBERALLY TO THE CANCER DRIVE

## JEWEL HARDWARE

HARDWARE, FURNITURE, PAINT  
GAS & ELECTRIC APPLIANCES

Phone 2174

MARTIN, KY.

Lawn Mowers  
Lawn Chairs  
Screen Doors  
Adjustable Window Screens  
Sunbeam Mixmasters  
Garden Plows  
Electric Irons  
Washing Machines  
Sewing Machines  
Gas Ranges  
Coal Ranges  
Oil Ranges



## City Do-Nut Shop

NOW UNDER NEW MANAGEMENT

Cakes for all occasions to your order..... \$2 to \$25

DO-NUTS, PIES, OTHER  
BAKERY PRODUCTS

EVERYDAY SERVICE GUARANTEED

Owners:  
Mrs. Toy Sammons, Florence Gray, Charles Gray

MAY'S Gift Reminder FROM...

## KEATHLEY'S JEWELRY STORE

Theatre Building  
MARTIN, KY.

For  
Mother's  
Day—

AN ELGIN WATCH!



### ONLY WATCH WITH THE DURAPOWER MAINSPRING\*

Mother will cherish its beauty and be comforted by its performance through all her years. For in each Elgin is

exquisite workmanship and timed-to-the-stars accuracy made amazingly permanent by Elgin's exclusive DuraPower Mainspring. Mother will bless you for remembering her day so wonderfully! See our new Elgins:

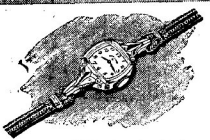

Late Elgin, 14 jewels, adjusted.  
DuraPower Mainspring, 14K natural gold case..... \$71.50  
Other Elgins from \$33.75. All prices include federal tax.



Elgin Deluxe, 17 jewels, adjusted, DuraPower Mainspring, 14K natural gold case..... \$50.00  
\*Patent pending

## GARRETT

Mrs. John A. Hicks celebrated her 69th birthday at her home Sunday. She received many useful gifts and dinner was served to the following: Mr. and Mrs. Daniel Hicks, Bob and Joe Hicks, all of Wayland, Mr. and Mrs. Carl Wise, Peggy and Toby Bussey, of David, Mrs. Eddie Lewis, of Weeksbury, Mr. and Mrs. Richard Hicks, Sonny and Eddie Hicks, Mr. and Mrs. Harlan A. Martin and son, Jimmy, Mr. and Mrs. Milton Trusty, Jr., and Debby, Mrs. Harve Stidham and Gary Trusty.

SUBSCRIBE FOR THE TIMES

## BEST PROPERTY ON MAYO TRAIL FOR SALE

14-room brick residence

on approximately 4 acres of land extending from Mayo Trail to river. Home modern in every respect—beautiful lawn, good garden land. No corporation taxes to pay.

Will sell home and land as a whole or house and lots separately.

HENRY STEPHENS, JR.

PRESTONSBURG, KY.

## FOR WATER WELL OR SHALLOW DRILLING

FOR OIL OR GAS  
See us write  
HAYS BROTHERS  
Tel. 20  
Prestonsburg, Ky.

## Thirty from County Join Armed Services

Thirty Floyd countians were enlisted in the army air force during the months of March and April, it is announced by Sgt. Charles J. James, recruiting officer here. Names and addresses of these recruits follow:

Billy D. Hale, Roby C. Macrum and Andrew J. Burchett, all of Prestonsburg; Ernest P. Robinson, David Brady, Jr., Everett Williams, Jr., Ernest T. Wolfe, Charles J. Stone, Ronald Hobbs, Elden E. Hicks, Dewey Hicks, Jr., Buddy Gray, Willie L. Collier, all of Wayland; John W. Belcher, Bensenville; Vernon Collins, Drift; Donald C. Derosest and Elmer G. Carter, both of Lancer; Fred J. Adams and Arnold Hall, both of McDowell; John C. McGuire, Alton; Robert J. Auker, East Point; Ronald B. Osborne, Hite; Willis E. Hall, Billy R. Hunter, Bert E. Price, Clyde P. Crum, all of Martin; Ora Curmiste, Jr., Auker; Maranus Stone, Dema; Earl W. Parsons, Betsy Layne; Gold Howard, Eastern.

## Jones-Newsome Vows Said at Pikeville

Mr. and Mrs. Charles Jones announce the marriage of their daughter, Mary Alice, to Mr. Lloyd George Newsome, son of Mr. and Mrs. George Newsome, of Virgie, Ky. The wedding was performed with the single ring ceremony at the Pilgrim Church, Pikeville, Saturday, April 24, at 2 o'clock.

The bride wore an aqua street-length dress, with a circular peplum, with lace trimmings. She was graduated from Betsy Layne high school and attended Pikeville Junior College. The groom attended Virgie high school and now is employed by the Newsome-Brothers Coal Company, Virgie.

Mr. and Mrs. Newsome returned after a brief wedding trip to the home of his parents.

## ATHLETES FOOT GERM HOW TO KILL IT IN ONE HOUR

IF NOT PLEASED, your 35c back. Ask any druggist for this STRONG fungicide, TE-OL. Made with 90 percent alcohol, it PENETRATES, Reaches and kills MORE germs faster. Today at H. E. Hughes, Prestonsburg, Ky. 4-15-111

## Motorcycling IS FUN!



There is a thrill in riding a Harley-Davidson motorcycle that nothing can equal. You glide over highway and byway, the road slips past, you are part of your mount and it responds to your every wish. You breathe the fresh, healthful outdoor air. You answer the call of the open road as you ride into the land of adventure. There are great times awaiting you when you swing into the saddle of your Harley-Davidson. See us today and let us tell you all about the new 1948 models.

## HALE'S CYCLE SHOP

Third Street  
PRESTONSBURG, KY.



## MAYTOWN

Dr. C. L. Allen, G. E. Allen and Roger Stewart spent several days fairs at Dale Hollow recently.

Madame Viola Stewart, Berry Jerrill, Alice Baldridge, Trilby May and Misses Leola Allen and Bess Ratliff attended the rally of the Daughters of America at Wheelwright Tuesday.

Mrs. Evelyn Sutton and daughter, Vickie, of Los Angeles, Calif., are visiting Mr. and Mrs. Ed Sutton.

Mrs. Amy Begley, Mr. and Mrs. Conley and Sallan Olsen spent Saturday in Huntington.

Mrs. Minnie Conley, Home Economics teacher in the high school here, with several girls of her class attended a meeting in Prestonsburg. Miss Lorraine Allen attended the recent 4-H club meeting in Prestonsburg.

Mrs. Maurice Vaughan and daughter have gone to Lexington to join Mr. Vaughan, who will graduate there in June.

Mrs. Mary Ratliff has returned from a visit with Mrs. Scott Hill and Mr. Hill on the Abbott road. Circuit Court Clerk and Mrs. W. W. Cooley, of Prestonsburg, were guests at the junior-senior banquet here last Saturday night.

Several from Maytown have been attending the revival held in the Methodist Church at Martin. The Rev. Jimmy Kirk, of Paintsville, filled the pulpit at the Methodist Church here last Sunday morning. He will continue to do this on the first, third and fifth Sunday mornings in the absence of the pastor, the Reverend Buckner, who is filling other places on this charge.

Rev. Euker will preach here on the second and fourth Sundays. Everyone is invited to attend church school 10 a. m., and receive communion immediately thereafter at 11. Prayer service each Wednesday evening at 7:30.

Mrs. H. L. May and daughter, Betty, spent Sunday in Ashland. Mr. and Mrs. George Allen Patton are the parents of a new son.

Arnold Cassidy has been on a fishing trip this week. Mr. and Mrs. Howard Ramey were shopping in Paintsville Wednesday afternoon.

There have been several house exchanges here in the last week. The Arnold Magards bought the home of Mr. and Mrs. Claude Hays who in turn bought Mr. and Mrs. U. S. Allen's home on Henry's Branch. Mr. and Mrs. Allen will occupy the home vacated by the Magards until they move to Indiana soon. The Leon brothers have bought the two W. W. Cooley houses into which they have moved. Mr. and Mrs. Jones Talbert are occupying Mrs. Viola Stewart's home and the Ratliffs are moving to the place vacated by the Talberts. Mr. and Mrs. Jones May are re-building on Wilson Creek.

Mr. and Mrs. Wiley Jones and son spent the past week in Louisville.

Mr. and Mrs. Martin Halbert, Jr., are building on the lot next to Mr. and Mrs. W. G. Halbert.

Miss Elizabeth Boughton was shopping in Prestonsburg last week. Ben Baker has been passing out the cigars in honor of their new arrival—a son.

Saturday night was a gala occasion for the juniors, seniors and teachers of the high school here. It was the date of the annual Junior-Senior banquet held in the Science room of the Agriculture building. The room was beautifully decorated as an old-fashioned garden with colored flowers and balloons. Approximately 80 plates were served, after which a program was rendered by the two classes. The sponsors were Miss Blanche Dingus and Mrs. Minnie Conley. The sophomore girls were waitresses, while some of the boys also assisted. After the program the school bus took almost all of the crowd to Martin to attend the late show.

The grades will present a program in the gymnasium Thursday night, May 13. The eighth grade graduation will be on Friday night, May 14, in the auditorium. Senior class night will be held Monday night, May 17, in the auditorium. On Wednesday night, May 19, the county-wide graduation will be held in Prestonsburg.

Visitors to Paris with U.S. dollars now can get a room in the best hotels for \$3.

## TO MEET FRIDAY

The Prestonsburg Woman's Club will meet Friday evening at the home of Mrs. John Hale, with Mrs. Sam Spradlin, Mrs. C. P. Stephens and Mrs. Val Strahan, co-hostesses.

## EDW. P. HILL



FOR  
CONGRESS

## GOIN' FISHIN'?

Before you start bring the old bus in for a

## CHECK-UP and Clean-Up

WE WASH  
GREASE AND  
SIMONIZE  
at reasonable rates.

## MASTER SERVICE STATION

Standard Oil Products  
Mayo Trail at Friend St.  
Telephone 4342  
PRESTONSBURG, KY.

Estill Whitaker Ed Carver  
Owners

## Eat New Candy ...and GROW THIN!

With this candy you can have a sweet tooth satisfied. You don't need any more. AVOID Vitamin Candy as advertised. You'll realize the difference in your appetite. Get AVOID Today. Reg. size box \$2.50.

HUGHES DRUG STORE  
Prestonsburg, Ky.

FLOYD COUNTY TIMES, May 6, 1948—Sec. 2, Page 7

## SPINET PIANO BARGAIN

Would like to contact some responsible party with good credit to pay minimum down payment and a few monthly payments on Spinet piano, like new. Quick action necessary. Write P. O. Box 190, Paintsville, Ky. 4-22-31-pd.

## Water Well Drilling

See  
JAMES ALLEN  
Lansley, Ky.

## Martin Monument Co.

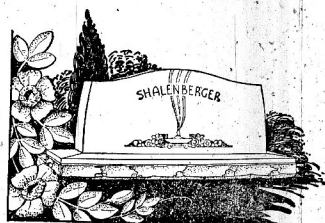

MONUMENTS ENGRAVED AND ERECTED

See our Beautiful Memorials

Place your order now for delivery before Memorial Day.

Delivery and erection within 10 days.

Phone 2541

G. D. RYAN, JR., Mgr.

MARTIN, KY.

Here lives  
a friend...

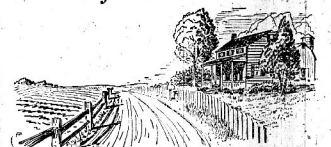

Whenever you call on us, we want you to

feel as you do when you visit a friend down

the road a piece—welcome,

comfortable and glad you came.

Stop in to see us soon, won't you?



## FIRST NATIONAL BANK

Member F.D.I.C.—Deposits insured up to \$5,000

PRESTONSBURG, KY.

## NEVER BEFORE OFFERED TO THE MOTORING PUBLIC!

As of Monday, April 19 we now give

## Night Service

IN ALL GENERAL

## AUTO AND TRUCK REPAIR

In Addition to Regular Opening Hours We extend a Night Repair Shift From

5 p.m. to 1 a.m.

THIS IS A SPECIAL  
TO ALL  
TRUCKERS!

ALL REPAIR WORK  
FULLY  
GUARANTEED!

## COOLEY MOTOR CO.

Incorporated

PHONE 5912

PRESTONSBURG, KY.

Competent Mechanic on Duty at All Times

## WANT A JEEP?

Call 4723, or write Willys Motor Sales,  
Prestonsburg, Ky.

Salesman will call at no obligation to you. Your old car may cover down payment.

WILLYS MOTOR SALES  
PRESTONSBURG, KY.

**FOR SALE**  
**SWEET POTATO PLANTS**  
Nancy Hall, Port Richmond, big strong, well-rooted, good count. Now ready.  
200, \$1.00 500, \$1.50  
1,000, \$2.50 5,000, \$12.50  
**J. C. DELLINGER**  
Gleason, Tenn.

**THE AMERICAN METAL CO.**  
establishing a metal business in this area covering the eastern section of Kentucky, and has a yard in West Prestonsburg and welcomes business in any amount from truck loads to carloads, either from individuals or concerns.  
We buy scrap material in general, preferably iron, steel, copper, lead.  
**CHARLES M. MCCOY, Rep.**  
Box 487, City. 6-441, pd.

## Stop-Look-Read-Cars

See us before you buy on the E.Z. payment plan.

- 1949 Buick—just the car for midnight romancing.
- 1946 Ford—equipped with radio, heater, spotlight covers, and everything but the GOLD POST.
- 1947 Kaiser—equipped with radio, heater and seat covers. This car needs a new home, \$1,900.
- 1948 G.M.C. Pick-up—radio, heater, spotlight—a dandy.
- 1947 Plymouth 4-door—equipped too fully to mention. You'll like it and it will like you.
- 1946 Ford 2-door—ready to go.
- 1947 Buick—fully equipped—just the kind for old-time lovers.
- 1939 Plymouth—for the modern class of today—\$795.00.
- 1948 Pick-up—new—sales tax and license paid.
- 1947 Chevrolet sedan—two-tone, radio, heater, two spotlights, fog lights—the wonder car for newbies. Price only \$1,795.00.
- 1947 Plymouth station wagon—same as new.
- 1946 Pontiac—newly dressed in green. Only \$800.00.
- 1947 Ford Pick-up—just another Ford. \$1,495.00.

We want your business and will give you friendly, courteous service.

New Kaiser-Frazer cars for immediate delivery.

## GEORGE EVANS MOTOR SALES

KAISER—FRAZER

Prestonsburg, Ky.

JOHN WARRICK, Mgr.  
FRANK DEROSSETT, Salesman  
BUSTER HERALD, Service Mgr.  
Phone 4151

## REAL ESTATE

Time after time and sale after sale of real estate has proven that the most prosperous means of selling property is by advertising and auction.

List your farm, home and business lots with a licensed realtor. Avoid all the necessary "red tape" involved in a sales transaction by listing your real estate with us. We may have listed just what you are looking for and can save you valuable time with our list of available property.

Our services are capable and our commission is fair and reasonable.

## DRAUGHN REAL ESTATE AGENCY

Licensed Broker and Auctioneer

Phone 421 GARRETT, KY.  
OR CONTACT AGENT AT HINDMAN, KY.

## MARTIN

Mrs. Fred Morgan and Dr. Frank Miller, Cincinnati, have been visiting Mr. and Mrs. W. E. Gilson here this week.

Miss Ruth Osborne is employed at the new Super Market here as cashier.

J. D. Payne left Monday for an extended visit with his family in Wisconsin.

Mrs. Helen Tofel, who has spent several weeks here visiting friends, left for her home in Detroit Monday.

Mrs. McKinley Turner is improving since submitting to an operation in the Paintsville hospital recently.

Mrs. Bill Newsome, who has been visiting her mother in Charleston, W. Va., has resumed her work here.

Jobie Click and M. F. Ratliff were among those to be baptized here Sunday by Rev. S. C. Honecutt, of the Christian Church.

Elder John W. Stokes was at the Morning Church here Sunday. While here he visited Mr. and Mrs. Lewis Diggins, Mr. and Mrs. Purman Diggins and other friends.

Miss Rosa Ratliff, of Maytown, attended church here Sunday night. It was the last night of a revival that was held in the Methodist Church here. The Rev. Swan, of Wheelwright, was the preacher.

Mr. and Mrs. O. D. Silch, Mrs. H. Sammons and Phyllis Clark were among those to attend church services at Dwaile Sunday.

Mr. and Mrs. C. A. Cahill, Mr. and Mrs. Steve Clark, Mr. and Mrs. Byron Brashear, Mrs. L. E. Fuller, Dr. George P. Gilbert attended the May Day ceremony of the Blessed Virgin Mary at Our Lady of the Mountains Academy in Paintsville Sunday.

Misses Janice and Mabel Conley and Ted Conley, of Oak Hills, Ohio, were visiting relatives and friends here.

Mrs. Mary Skeens was visiting her daughter, Mrs. J. D. Hall in Garrett this week.

Nevel Hunter, of Cleveland, O., is visiting her parents Mr. and Mrs. John Lee Hunter, at their home here.

Miss Pauline Workman is visiting her aunt in Ashland this week.

Rev. G. B. Fannin and Mrs. Cora Fannin, of Prestonsburg, preached in the Church of God here Saturday night and Sunday. A large crowd attended both services.

R. R. Allen motored to Greensburg this week to visit his family who are visiting there. He attended the races at Churchill Downs.

Rev. George W. Nesbome, Mr. and Mrs. C. A. Cahill, Mr. and Mrs. Byron Brashear attended the musical recital given at Our Lady of the Mountains Academy Friday night.

Ola Rice was in a mine accident near his home at Banner this week. He received a back injury but is improving in Our Lady of the Way hospital here.

Mrs. Florence Crisp and Mr. and Mrs. James Crisp motored to Bull Creek Sunday to visit her sister, Mrs. Dan Prater.

Frank Parsons, of Our Lady of the Mountains Academy, Paintsville, was the week-end guest of Bill and Dickie Brashear.

Mrs. T. A. Jenkins and daughter left for their home in Kopperston, W. Va. Sunday. Her husband motored here for them. They have spent several weeks here with her mother, Mrs. S. J. Roberts.

Mrs. Nellie Frazier, Mr. and Mrs. Sam Fitzpatrick and daughter, Dorothy Randolph, visited Mrs. Lizzie Hill here Sunday.

Mr. and Mrs. Joe Howard, of Paintsville, Mr. and Mrs. Charles Justice, of Pikeville, were visiting Mr. and Mrs. Oscar Arrington over the week-end.

Oscar Goodin is very ill at his apartment here. Mrs. Goodin, who resides in Ashland, is here with him. Eld Crisp, who works for Utilities Siltmore Coal Company, suffered a severe mine injury this week. His hand was badly crushed.

E. B. Skeens and Helen Tofel were among the visitors at the VFW club Sunday night.

Mr. and Mrs. A. H. Mandt attended the running of the Derby at Churchill Downs Saturday.

Mr. and Mrs. Paul Music, of Still, attended devotions in Our Lady of the Way hospital Saturday.

Mr. and Mrs. Thurman Lucas have moved to Buck's Branch where they will be near his work.

Mr. and Mrs. Sol Branham announce the arrival of twins, born this week. They are doing fine.

Blair Mary Janel, C.D.P., and Mrs. Henry Stapleton, of Sharon Heights hospital, were visiting Our Lady of the Way hospital this week. While here Mrs. Stapleton visited her brother and sister-in-law, Mr. and Mrs. Clyde Stapleton.

Mr. and Mrs. George Queen, of Ashland, were the week-end guests of her parents, Mr. and Mrs. C. R. Peters.

Mr. and Mrs. Mark Elswick were visiting Mr. and Mrs. John Green, of Paintsville, recently.

Recent business visitors to Martin were Jesse Ball, S. D. Lockwood and Bill Green, all of Ashland.

John Hayes Turnley was visiting his cousin, Leon Hayes, in Morehead this week.

Rev. George W. Nesbome was in Paintsville this week.

Helen Tofel and Ken Hill were supper guests of his aunt, Mrs. Adelle Poe, of Ashland, Sunday evening. Helen was en route to her home in Detroit.

John Ratliff and Burns Ratliff spent last week-end home from school in Georgetown.

John Billiter left Sunday for Shelby to work.

Mr. and Mrs. Reps Osborne, of Allen, spent the week-end with her parents, Mr. and Mrs. John Billiter.

**ANNOUNCEMENTS FOR WEEK BEGINNING MAY 9**  
Irene Cole Memorial Baptist Church, Prestonsburg, Ky.  
Sunday School, 9:30 a.m. Study Ezra 7:6-18.

Morning Worship, 11 a.m.—Sermon: "When Disciples Are Multiplied."

Lancel Sunday School opening, 9:30 p.m.  
Junior choir practice, 6:30 p.m.  
Evening Worship and Baptismal Service, 7:30 p.m. Sermon: "We Ought to Obey God."

Special choir rehearsals will be announced.

Trainings Union study course begins Monday at 7 p.m.  
Prayer and praise service as usual, Wednesday, 7:30 p.m., followed by regular adult choir practice.

## DR. EARL T. ARNETT

DENTIST

Hutschiller Drug Bldg.

PRESTONSBURG, KY.

X-RAY Telephone 3801

Residence Phone 6891

## ALLEN

Howard Clay is a patient in the O. & O. hospital, Huntington, W. Va.

Mrs. Frank Fred and Mrs. Vance Porter were shopping in Huntington Monday.

Mrs. Paul Grimes and Mrs. David Lewis were business visitors in Pikeville Monday.

Wyatt Martin has returned from a visit in Louisville.

F. A. Maggard, of Lexington, visited here Monday afternoon.

Mr. and Mrs. Jack Gray, of Sloan, were visitors here over the week-end, guests of Mr. and Mrs. G. L. Gray and Mr. and Mrs. Harrison Prader.

Francis Akers has returned from an extended visit in Chicago.

Galloway Lafferty, C. & O. fireman, is working in Shelby.

Palmer Crisp was a business visitor in Jenkins Monday.

Rev. A. L. Allen has been removed from the Beaver Valley hospital to the home of his son, Eugene Allen. He is slowly improving.

Mrs. Carole Webb and daughter, Carole Jean, have returned from a visit in Huntington and Wayne, W. Va.

Ben Webb is a business visitor in Paducah.

Mr. and Mrs. E. T. Clark, of Martin, are moving here into the property of Mr. and Mrs. F. A. Maggard.

Many persons here attended the revival in the Methodist Church in Martin, the past two weeks.

Mrs. Floyd Lafferty, of Sloan, visited Misses Malinda and Josie Lafferty Sunday night.

George W. Snodgrass and Harry Snodgrass attended an insurance meeting in Louisville last week.

Mrs. Jane Westfall, of Prestonsburg, was a visitor here Thursday, S. S. Mayo is ill.

## There's No Safer Way To Invest Your Money!

**FOUR LEAF**

powdered Rock PHOSPHATE

When you put Four Leaf on your fields you're making a permanent investment in improved fertility. Four Leaf can't leech out, you can't lose it—once you spread it you've improved your soil for years and years. You get your money and a big profit back in increased yield and increased value of your farm. Four Leaf is inexpensive!

**JOE W. JARRELL**  
PRESTONSBURG, KY.  
or write to the  
Thompson Phosphate Co.  
407 S. Dearborn St., Chicago 5, Ill.

## EASTERN

(Last week's correspondence)  
Emmitt and Dickie Osborne and Gene Bradley, of McMinn, visited their parents, Mr. and Mrs. Ben Osborne and Mr. and Mrs. Ernest Bradley, over the week-end.

Mrs. Fletcher Grayson and daughters were visiting Mrs. Edgar Osborne Monday.

Mr. and Mrs. Fred Bailey have moved here to their new home from Lexington.

Mrs. Romye Dyer, Mrs. Theclie Short, of Prestonsburg, Mr. and Mrs. Emmitt Conn, Mr. and Mrs. Bernard Clarke, Mr. and Mrs. Pee Hayes, of Harford and De's Layne, visited Mrs. Mary Osborne Sunday.

Rose and Fannie Johns, of Eastern, and Baiden Osborne, of Maytown, went on a fishing trip last week-end.

Mr. and Mrs. Edw. Osborne and children, Mr. and Mrs. Edgar Osborne and children attended the Martin-Dwaile ball game at Dinwiddie Sunday.

## WINS FREE TRIP

Elis B. Hamilton, manager of the Valley Motor Company parts department, has returned from Cincinnati where he spent Monday as guest of General Motors after attaining a top standing in the "Make It a Hit" parts sales campaign. After touring the Chevrolet and Fisher body assembling plants, he was a guest at the baseball game Monday night.

## OIL AND GAS LEASES FOR SALE AT THE TIMES OFFICE

**Dr. A. E. Quinlan, Jr.**  
Dentist  
Phone 10-Y Wayland, Ky.

**SNODGRASS INSURANCE AGENCY**  
"Dependable Since 1906"  
POST OFFICE BOX 8  
PHONE 2351 ALLEN, KY.

## For Your Spring Hardware and Household Needs

- All sizes of GALVANIZED SCREEN WIRE
- SET-IN WINDOW SCREENS
- SCREEN DOORS
- Good stock of ROOFING AND SHINGLES
- Just received Good shipment of CLOSET COMBINATIONS First Come—First Served
- HANNA'S GREEN SEAL PAINT \$4.85 1 gal. lot \$4.75 5 gal. lots
- GARDEN AND FIELD SEEDS
- 42-Day Cream Colored Bunch Beans
- 9x12 GOLD SEAL RUGS and YARD LINOLEUM ARRIVING DAILY
- All-Metal PORCH AND LAWN CHAIRS \$4.49 while they last
- KEM-TONE—ALL COLORS \$3.49 gal.—\$1.17 qt.
- COMPLETE BATHROOM OUTFITS With galvanized pipe to install
- Good stock of Electrical Supplies Best prices in Floyd county
- PHILCO AND HOT-POINT REFRIGERATORS ARRIVING WEEKLY All models Philco Radios in stock

**Wm. Arrowood Hdwe.**  
Phone 4411 PRESTONSBURG, KY.

## Looked at and looked up to



This is the one, of course, that you spot at a glance.

This is the one that sends a string of facts racing through your mind—if you know automobiles—the instant you see the name ROADMASTER spelled out on its fender.

Up to one hundred and fifty Fireball horsepower. Eighteen feet big—and spring-coil lively.

Gorgeously finished. Coil-spring cradled on all four wheels. Shod with oversize tires that take extra low pressures for added comfort.

Convenient too—with push-button controls not only for the top, but for door windows and the front-seat adjustment as well.

Time in HENRY J. TAYLOR, Mutual Network, Monday and Friday

HELP AMERICA PRODUCE FOR PEACE—TURN IN YOUR SCRAP IRON AND STEEL

This, too, is the only passenger car in this country where the power plant does what gears used to do.

Here's the one place you'll find Dynaflow Drive,\* in which liquid replaces not only the clutch and manually operated low, second and high, but mechanical gear-changers as well.

In short—here's liquid ease and smoothness in delightful new degree, through a sort of "magic muscle" that lets you forget about gear-changing practically entirely.

No wonder, then, this car is looked up to.

Looked up to for impressive appearance—looked up to for superlative ability.

Looked up to for what's newest in engineering advances.

If your standards call for a real performer—and for quality a cut above the ordinarily good—specify ROADMASTER when you see your dealer (with or without a car to trade) about getting an order in.

## BUICK alone has all these features

- \* DYNAFLOW DRIVE (Optional, Roadmaster Series)
- \* TAPER-THRU STEERING (Unique and Revolutionary)
- \* VIBRA-SHOCKED RIDE
- \* SAFETY-RIDE BUMPS
- \* HI-POISED FIREBALL POWER
- \* ROAD-SITE BALANCE
- \* A RIGID TORQUE-TUBE
- \* QUADRAFLUX COIL SPRINGING
- \* SOUND-SORBER TOP LINING (Unique and Revolutionary)
- \* DOMINANT SPARK ADVANCE
- \* FLEX-FIT OIL RINGS
- \* TEN SMART MODELS
- \* BODY BY FISHER



When better automobiles are built **BUICK** will build them

**Arrowood Hardware Co. EAGER BEAVERS**  
I BEEN PANNING FOR GOLD FOR FORTY YEARS, AND I FINALLY DISCOVERED IT... IN THE VALUES AT Arrowood Hardware Co.  
If it's your dog and not your boy, you stand to pay! But, with one modest premium, you can protect yourself—and your whole family—from damage suits due to injury to others at your home, in sports, in civilian defense work... with the new blanket North America Personal Liability Policy. Phone us today, without obligation.

**DOG BITES BOY**  
If it's your dog and not your boy, you stand to pay! But, with one modest premium, you can protect yourself—and your whole family—from damage suits due to injury to others at your home, in sports, in civilian defense work... with the new blanket North America Personal Liability Policy. Phone us today, without obligation.

**SPURLIN INSURANCE AGENCY**  
Prestonsburg, Ky.

**VALLEY MOTOR CAR CO.**  
PRESTONSBURG, KY.