

THIS REPRODUCTION IS COMPRISED  
OF THE BEST AND MOST COMPLETE  
SET OF ORIGINAL IMAGES AVAILABLE  
AT THE TIME OF THIS PROJECT'S  
INITIAL START. THE ORIGINAL PAPER,  
INK, FONT, FONT SIZE AND QUALITY  
OF THE MICROFILMED IMAGES  
CONTRIBUTE AND AFFECT THE  
QUALITY OF THE FINAL PRODUCT.

# 'Pistol-Toters' Are Disfranchised

FLOYD COUNTY'S  
OWN NEWSPAPER

## JUDGE CAUDILL, HEART VICTIM WEDNESDAY

**HELD CONVALESCING,  
FORMER JURIST IS  
SEIZURE VICTIM**

Believed convalescing from injuries sustained in a recent automobile wreck, former Circuit Judge John W. Caudill, 55 years old, Prestonsburg, died suddenly early Wednesday night at the Fairview hospital of a heart seizure.

The end came at 7:15 o'clock without warning. During the day, the former jurist's condition had been encouraging. A blood clot in the cardiac region was said to have caused the fatal attack.

News of his passing was first received here with incredulity which, as the report was confirmed, changed to a sense of deep loss on the part of all who knew Judge Caudill.

The victim was born June 17, 1884 on Hollywood, Knott county, the son of the late A. L. Caudill and Mrs. Martha Thornsbury Caudill. Educated at Bowling Green, Ky., and at Transylvania College, Lexington, he for a time was a teacher and editor connected in school work with a newspaper in which he remained interested throughout his life. In this work he was prominently identified with the Caney Creek Community Center at Pippasburg, Knott county.

Judge Caudill and family moved to Prestonsburg in 1923 and here he became engaged in the practice of law. He was elected Circuit Judge in 1923 and was one of the most influential members of the Democratic party in this section of the state. Meanwhile, he was a leader in the Independent Order of Odd Fellows, being past grand master of Kentucky Odd Fellows and a representative to the Sovereign Grand Lodge of the World.

For years he had been a member of the Baptist Church here, taking an active part in church and Sunday School work. Kind, generous to a fault, unassuming, he held the friendship of thousands of persons in Eastern Kentucky as well as elsewhere in the state.

(Please turn to page eight)

## This Town-- That World

**QUOTE EMILY POW**  
If welcome guests  
You want to greet,  
Just haul them up  
And down Third street.

## RIVERSIDE, DEFINITELY ON THE PRETTY SIDE

Riverside is on its way to being the prettiest street in this man's town. Somebody had the good taste there to leave several feet of space between curb and sidewalk on either side of the pavement, and this is going to give the folks what will amount to street lawns. In these spaces are being planted shrubs and trees, in addition to the trees along the sidewalks. If Riverside's trees were only farther along in growth, they just haul their kind call to the prettiest street in the valley.

**QUACK-QUACK-**  
Fellow brought a duck into our office, the other day, and the fool thing almost broke his bill off trying to get through the window to that puddle of water in the street just outside.

## OUR CORRESPONDENT-- BACK AGAIN

Back to life comes our bootlegger friend who, long weeks ago, wrote to tell in his own quaint style of his troubles with the WPA, how he couldn't get work, though the need of help for his children, his wife and himself was great, and how, in due.

(Please turn to page eight)

## Ex-Newspaperman Here Is Victim Of Attack

Clifford B. Latta, former part-owner of The Floyd County Times, died suddenly in Pennsylvania Friday morning, victim of a heart attack. Friends here have been notified.

Mr. Latta, a World War veteran, came to this county about 15 years ago during the boom in the coal business, and formerly was general manager of mines on Stephens Branch. Later, he moved to Prestonsburg where he was connected with the Prestonsburg Publishing Company until 1937.

He was a native of McKeesport, Pa., where funeral rites were conducted Monday. Mr. Latta is remembered by a host of friends in this county. He is survived by his widow, Mrs. Olga M. Latta, and one son, Clifford B. Latta, Jr., Prestonsburg and Washington, D. C.

## MOREHEAD NAMES FLOYD BEAUTY TO FESTIVAL



MISS JO COLLINS

Miss Jo Collins, beautiful brunette from Leakey this county, will be the Morehead state delegate to the annual Mountain Laurel festival at Pineville, May 23-24.

A daughter of Mr. and Mrs. Jonas Collins, Miss Collins is a member of the junior class, a member of the student council, the Y.W.C.A., and is secretary of the "Peep" Club.

## DISTRICT OFFICE CHANGE SEEN

**PRESTONSBURG BIDS  
FOR HEADQUARTERS  
OF STATE AGENCY**

That the district office of the Kentucky state re-employment service may be moved from Pikeville to Prestonsburg within the next few months is highly probable, it was said here today.

Work toward effecting its removal was started a few weeks ago by County Judge E. P. Hill, Jr., and recently it was unofficially reported that the move is being given favorable consideration.

For the office to be brought to Floyd county the county and the city of Prestonsburg will be required to furnish office space. At a recent meeting of the Prestonsburg Co-Operative Business Association, the group agreed to pay \$25 a month on office rent. The county, it was said, will pay the remainder.

Transfer of the office to Prestonsburg will bring approximately a dozen families here. During February alone, it was said, 4,000 persons applying for jobs visited the Pikeville office.

County Judge Hill emphasized the need to be effected by the change in location of the office. He pointed out that the district extends as far as Morgan county and that those applying through the re-employment service from that section would be saved 60 miles of travel to and from the office, if it is brought to Prestonsburg, which is centrally located in the district.

Judge Hill also declared his intention to carry the fight before Vesp Barnes, state re-employment director, if necessary in order to procure the change.

## VISIT AT AUXIER

Mrs. E. O. Adkins and family and Miss Phyllis Burke spent the weekend with Mr. and Mrs. H. R. Adkins at Auxier.

## MRS. THOMAS RE-ELECTED

**WOMAN'S CLUB HERE  
RE-NAMES TWO  
OTHERS**

Mrs. J. D. Thomas was re-elected president of the Prestonsburg Woman's Club at a business meeting of the club in the Presbyterian Church last Thursday night. Other officers re-elected were Mrs. R. H. Koch, recording secretary, and Mrs. A. H. Harlowe, treasurer. Mrs. A. H. Mandt was elected vice-president and Miss Carlos Hale, corresponding secretary.

In tribute to Mrs. E. H. Heller, past president of the K.P.W.C., who was killed in an auto accident March 18, a moment of silence was observed.

A resolution was passed favoring the national war rearmament movement, after a brief talk on the subject by Mrs. J. E. Lewis, district governor.

Mrs. Winnie Johns, chairman of the garden committee, presented Fred F. Braid, Louisa, who lectured on flower arrangement.

Guests of the evening were the following members of the newly-organized Van Lear club: Mrs. C. P. Shible, president; Mrs. Homer Shearer, secretary; and Mesdames J. R. McKinney, Paul Lambert, Paul Wetzel, Douglas Smith, A. C. Dudy, Pat Lambert, Louis Tussy, Carlos Goble, Ardo Wallace, John Cecil and Hansford Teater.

Mesdames S. C. Combs, Emery E. Clarke, Ralph Davis and Pauline Hummel, co-hostesses, served delicious refreshments to Mesdames J. D. Thomas, R. H. Koch, A. C. Harlowe, W. P. Mayo, J. D. Mayo, J. H. Hurt, W. O. Rimmer, Virginia Ford, Wall Hamilton, G. R. Allen, Harry Seider, Kopp, Daniels, Marie Wilson, Rebecca Caskey, Milton Cyril, Misses Oval Singham and Ella Noel White and the members of the Van Lear club.

## Wed 50 Years



Mr. and Mrs. B. P. Friend, Prestonsburg, recently celebrated the fiftyth wedding anniversary at the Auxier hotel. Both are descendants of pioneer families.

## ALLEN TO GET NEW SCHOOL

**\$30,000 STRUCTURE  
TO BE COMPLETED  
BY SEPTEMBER**

A modern brick grade school building containing eight class rooms and an auditorium seating 400 and which will cost approximately \$30,000, will replace the present wood structure at Allen, it was decided by the Floyd county board of education at a regular meeting in Superintendent Town Hall's office Saturday.

The old building has been condemned by the county and it will be demolished by N.Y.A. labor and the usable materials will be salvaged for the construction of smaller school buildings. The new structure will be placed on the site of the present building and it is expected to be ready for occupancy by September.

At the same meeting the consolidated teachers were paid their seventh-month salaries, which amounted to more than \$22,000.

Superintendent Hill was authorized to have prepared plans and specifications for a combination auditorium and gymnasium for the District consolidated school. It will be a 400-odd-foot wood structure.

As a means of giving the Turkey Creek rural school a more central location for the convenience of pupils, the present building will be moved up the creek about a mile, the board also decided.

## HARKINS, NEW PCBA PREXY

**OTHER CLUB OFFICERS  
ARE ELECTED AT  
FRIDAY MEET**

Secretary of the Prestonsburg Co-Operative Business Association during the first year of its existence, J. D. Harkins, Jr., was elected president of the organization Friday evening at the annual election of officers held at the Auxier hotel.

As the same time, N. M. White, Jr., was named vice-president, and Richard Sparlock, treasurer last year, was named secretary-treasurer as the two offices were merged.

The board of directors, chosen at the meeting, is composed of C. L. Hupshill, J. R. Hurt, James M. Smith, Jr., Leroy Combs, C. W. Smith, N. M. White, Jr., and J. D. Harkins, Jr.

Newly-elected officers will be installed at a banquet April 18 when achievements of the past year will be noted and celebrated, old officers and new honored and present as well as prospective members regaled.

After last Saturday's prize awards totaling \$200 had been attended by one of the largest crowds yet to be present at such an event here, the PCBA announced that \$100 will be awarded in 10 \$5 prizes and five \$10 prizes, on Saturday, April 20. A new list of merchandise giving tickets will be announced shortly, it was said.

## Mrs. Betty Robinette Harold, Succumbs To Neuritis

Mrs. Betty Hale Robinette, 78 years old, widow of the late Robert Robinette, died at her home at 12:30 Friday morning, after suffering from neuritis for several months.

The victim was the daughter of the late John and Mrs. Jane Hale, of Harold, and had been a devout member of the Regular Baptist Church for more than 40 years.

Surviving are six sons, George, Willie, Ken, Charlie and Fred Robinette, all of Harold, and Watt Robinette, of Pikeville; five daughters, Mrs. Verda Smith, Mrs. Layne, Mrs. Ed Evans, Hunter; Mrs. W. J. Turner and Mrs. Joel Martin, both of Drift, and Mrs. Martha Martin, of the late brother, Jack Hale, of Tolers Creek.

The body was taken to Pikeville, where it was prepared for burial, which was in the family cemetery at Harold Saturday afternoon. Funeral services were conducted from the home, with the Revs. Aaron Pack and Sherman Crum officiating.

## SQUIRES OKEH SEWING UNITS

**ALLEN LAND DEAL  
IS POSTPONED  
BY COURT**

Far from refusing to sponsor the Floyd county sewing centers of the WPA unless changes were made in regulations refusing employment to women hitherto unemployed at gainful occupations or to women without sufficient educational qualifications—a move threatened Feb. 29—the Floyd fiscal court called Monday upon the Works Progress Administration for the establishment of two more such projects, one at Bosco and the other at McDowell.

Sympathizing with a widow who appeared before the court, Feb. 29, and made a plea for help for herself and her children after she had been refused WPA sewing employment because she had not previously held gainful employment or because she did not possess the equivalent of an eighth-grade education, the fiscal court, the same day, adopted a resolution threatening to withdraw its sponsorship of such WPA projects unless the educational and previous employment provisions of the WPA's regulations were removed or amended.

Since that date sewing centers have continued to operate. At Monday's meeting of the court also saw three of the county's Magistrates attempting to purchase from W. N. Martin, Allen, a site for the proposed building which would house the certifying agent's office, county road machinery, the WPA culvert manufac-

(Please turn to page eight)

## Oliver H. Stumbo, Jr., Dies at Pikeville At Age of 21

Oliver Hanson Stumbo, Jr., 21-year-old son of former Circuit Clerk O. H. Stumbo and one of Prestonsburg's best-known young men, died at 3:30 o'clock Wednesday afternoon at the Methodist hospital, Pikeville, a victim of Bright's disease.

He first became ill shortly after Christmas, and after receiving local treatment, was taken last week to the hospital.

Mr. Stumbo was educated at Kentucky Military Institute, Culver, and the Cincinnati Conservatory of Music. He had a host of relatives and friends here and throughout this section. His mother, Mrs. Anna Jones Stumbo, to whom he was devoted, died March 30, 1938. Surviving him are his father and grandfather, J. B. Jones, Prestonsburg.

His father remains in a serious condition at the Paintsville hospital as a result of injuries sustained in an automobile wreck.

Funeral rites will be conducted Saturday afternoon at 2 o'clock from the Stumbo home, the Rev. W. B. Garfield, minister of the Rev. A. C. Harlowe. Burial will be made under the direction of the Arnold Funeral Home in the Weddington cemetery here.

## JUDGE GIVES ROAD REPORT

**IMPROVEMENTS NOTED  
IN PROGRAM  
BY HILL**

In a statement issued this week, County Judge E. P. Hill declared Floyd county's road building program a success. The statement follows:

"The condition of the farm-to-market roads in Floyd county has been greatly improved in the last few years that business in Prestonsburg, and other buying centers has shown marked improvement. The roads have stayed in fair to good condition during the entire winter which was very severe. Roads have been constructed in all sections of the county by the WPA in co-operation with the fiscal court. This is an outstanding feat of road construction and reconstruction since a few years ago only a small portion of the population of Floyd county could reach Prestonsburg except in the dry summer months.

"The extensive WPA program could not have been possible had it not been for the co-operation and support of the fiscal court and county officials. Floyd county has more men working than any other county in this section, due to the large amount of sponsor's contribution made by the fiscal court, which is the determining factor for the number of men employed by the WPA. Besides improving the roads in the county, this program has given work to approximately 900 workers, who could not find employment otherwise. The employment of needy workers has not only helped them individually, but has increased the buying power in all communities until business in general has been improved.

"Much of the equipment and material needed for road construction are furnished by the county, and Floyd county has furnished these items which include a 13-4-yards gas shovel, a 55 h.p. anglezeder, two tractors and graders, three air compressors and four trucks, and is negotiating for two more. Also the county is discussing with the Rural Highway Department the possibility of using some of their equipment in this connection.

"Following are some interesting facts:

(Please turn to page eight)

## Wrecked Truck, Cargo Are Being Held For Owner

Being held by Floyd county officers here this week, awaiting the arrival of someone to claim it, is a truck which was wrecked on the Maytown bridge shortly after one o'clock Saturday morning, blocking traffic on highway 80 for more than two hours.

But because of the circumstances surrounding the crash and the truck's strange cargo, the owner will have some tall explaining to do, according to Sheriff Dial Salisbury.

The truck, which was loaded with 15 new sawed logs, eight cases of packages and cans of smoking tobacco, seven pounds of chewing tobacco and several cases of whiskey and all of which is believed to have been

(Please turn to page five)

## JUDGE INVOKES FULL PENALTY OF THE LAW

**FIVE MEN, 1 WOMAN  
HIT IN COURT'S  
'CRACK-DOWN'**

Five men and a woman, convicted in the Floyd circuit court last week on charges of carrying concealed deadly weapons, caught the full blast of the court's "crack-down" on "pistol-toters."

Not only were they given fines ranging from \$50 to \$75 and jail sentences of from 10 to 20 days—they were disfranchised for a period of two years.

Discussing the court's drive against the carrying of deadly weapons, Circuit Judge Henry Stephens, Jr., said enforcement of the disfranchisement clause in the law would be consistently invoked by him, and that second offenders will be given a penitentiary sentence of from one to five years, if convicted.

Judge Stephens added that all drunken drivers, upon conviction, are being disfranchised for a period of one year.

Convicted of gun-carrying: Leonard Cordell, Paul Smith, Clyde Robinson and Tella Hale each received a \$50 fine and ten days in jail; Sam Bolen was fined \$75 and sentenced to 20 days in jail, and the case against Green Lawson was set for September 1. John M. Reiff Friday was fined \$25 and sentenced to ten days in jail on the same charge.

The charge of incest against Ray Toller, Wheelwright, was dismissed Tuesday afternoon, after the testimony given in court by his daughter differed greatly from that which she had presented before a grand jury several months ago.

Convicted on a charge of grand larceny, an indictment for which was returned by the grand jury last Thursday, Sam Dunkin and Harley Thurman were each sentenced Saturday to four years in the state reformatory.

Named in a joint indictment with Sherman Taylor on a charge of storehouse breaking, Loney Spaulding and Tylus Hall pleaded guilty and were each sentenced to a year and a day in the state reformatory. A bench warrant was issued for Taylor, with bond fixed at \$1,000.

Other convictions and charges follow:

Evrett Collins, cutting and wounding \$300 fine and six months in jail; J. B. Ford possesses liquor, \$50 fine.

(Please turn to page eight)

## Court House Happenings

### SUITS FILED

Grace Conn vs. Elder Conn; W. W. Burdett, atty. Sarah Moran vs. Jessie A. Moran; Jean L. Auxier, atty. Mary Alice Wright vs. Chesapeake & Ohio Railway Co.; W. W. Burdett, atty. Ida M. Howard and Naomi Howard vs. Stephens Elkhorn, etc.; W. H. Layne, atty. Pikeville National Bank and Trust Company vs. G. C. Sturgill, etc.; Bert T. Combs, atty. J. M. Weddington vs. Day Hall, etc.; W. W. Burdett, atty. Mandy Turner, admn., vs. Harry Beaman; Joe Hobson, atty. J. E. Perry vs. Louis Perry; Bert and Leroy Combs, attys.

### MARRIAGE LICENSES

Thornam O'hearts, 19, and Lucretia Gayheart, 17, Orkney; marriage solemnized by the Rev. E. H. Hall, Baptist Church, Orkney, March 6. Emory Moore and Lora Frazer, Charles Virgil Wheeler and Dortha Lee Riffe.

### GUARDIAN BONDS

Nola Flannery, gdn. of James Monroe Flannery, Victoria Snodgrass, gdn. of James Kozee.

### SEE NEW 1940—

FRIGIDAIRE MAYTAG

BENDIX

Bargains in Trade-Ins.

HENRY PORTER & CO.

EVERETT SOWARDS, Rep.

Store Main Street

PRESTONSBURG, KY.

## NOTICE

**TO ALL WHOM IT MAY CONCERN**  
**Sale of Property for**  
**Delinquent Taxes**

I, Dial Salisbury, Sheriff of Floyd County, do certify that by virtue of tax due Floyd County and the State of Kentucky for the year 1939, I will sell on the 22nd day of April, 1940, between the hours of 10:00 a. m. and 4:00 p. m., before the doors of the Floyd County courthouse, real property as described below, or as much thereof as is sufficient to pay delinquent and unpaid tax bills, plus penalties, interest and costs against the owners indicated below:

### NON-RESIDENTS AND CORPORATIONS

Name of Taxpayer	Description of Property	Tax Bill Number	Val.	Am't
Adkins, Earl—1	50x100-foot lot, Tran	5852	400.	5.8
Allen	Allen Acker—12 acres land, Prater Creek, joins	5835	332.00	5.1
Allison	Rebecca—3 acres land, Right Beaver, joins			
Allison, Stella—1	56x100-foot lot, Tran	5841	2,300.00	31.9
Aulier, A. B.	3 acres land, Johns Creek, joins G. W. Porter	5842	300.00	4.3
Banks, Bill, Adm.—1	50x100-foot lot, West Pburg	5850	770.00	11.1
Beaver	Coal Mining Co.—20 acres coal lands,	5853	400.00	5.8
Beverly, B. H.	1 acre land, Right Beaver, joins	5854	1,142.00	16.5
Blankenship	J. E. W.—1 56x100-foot lot, Wayland	5877	660.00	9.5
Blanton, H. A.	1 acre land, Little Paint, joins	5882	100.00	1.4
Blevins, James—1	50x100-foot lot	5883	880.00	12.7
Boler, W. E.	15 acres land, Fox	5885	500.00	7.1
Brown, Lucinda—18	acres land, Rock Fork, joins Ben Combs	5890	440.00	6.3
Bradley, Smith—	3 acres land, Garretts Creek, joins	5903	100.00	1.4
Browning, Minnie—40	acres land, Middle Creek, joins	5905	1,045.00	15.1
Burch, Chas. E.	1 acre land, Right Beaver, joins	5909	200.00	2.9
Burke, McKinley—1	acre land, Left Beaver, joins Andy Burton	5912	28.00	.41
Burton, Tom—40	acres land, Left Beaver	5914	495.00	7.1
Case, John—1	acre land, Betsy Layne	5918	110.00	1.6
Casebolt, Rhonda—	1 acre land, Left Beaver, joins John A. Seabury	5920	440.00	6.3
Caudill, R. B.—1	50x60-foot lot, Garrett	5923	500.00	7.2
Chaffin, William—3	acres land, Right Beaver, joins	5924	400.00	5.8
Clark, Dewey—60	acres land, Big Mud Creek, joins	5932	2,750.00	39.8
Clark, John, Heirs—155	acres land, Big Mud Creek, joins	5934	1,960.00	28.5
Clerk, D. C.	1 acre land, Right Beaver, joins	5936	6,470.00	93.8
Clevene, Elton—3	25x100-foot lots, Betsy Layne	5938	500.00	7.2
Cobb, John—1	50x100-foot lot, Garrett	5945	200.00	2.9
Cole, Gus—1	acre land, Middle Creek, joins W. K. Cole	5950	330.00	4.7
Cole, W. J.—15	acres land, Middle Creek, joins	5951	110.00	1.6
Collins, John—	1 acre land, Right Beaver, joins	5952	550.00	7.9
Collins, E. B.—1	30x75-foot lot, Lackey	5953	200.00	2.9
Collins, Emma—100	acres land, Buffalo, joins J. M. Collins	5954	880.00	12.7
Collins, Ella—100	acres land, Johns Creek, joins F. M. Porter	5955	1,100.00	15.6
Collins, J. A.—	1 acre land, Melvin	5956	200.00	2.9
Collins, Lora—3	acres land, Steels Creek, joins K. Williams	5957	880.00	12.7
Collins, Tom—40	acres land, Right Beaver, joins Irvin	5960	860.00	12.7
Compton, J. H.—1	50x100-foot lot	5962	275.00	4.0
Conley, Dennis—40	acres land, Abbott Creek, joins S. L. Robinson	5967	275.00	4.0
Conley, M. W.—1	50x100-foot lot, Right Beaver, joins	5969	500.00	7.2
Cox, Julie—1	acre land, Abbott Creek	5989	55.00	.81
Cox, Hobart—2	acres land, Left Beaver, joins Tony	5975	275.00	4.0
Craig, T. J., Heirs—20	acres land, Right Beaver, joins M. C. Spencer	5977	330.00	4.7
Crip, Ed—1	50x75-foot lot, Martin	5980	500.00	7.2
Deekins, Tom—13	acres land, Marc Creek	5991	484.00	7.0
Deokeva Gas Co.—5	acres land, Johns Creek, joins	5996	200.00	2.9
Easton, H. C.—1	50x100-foot lot, General lease, Johns Creek, joins Laura M. Jester	5998	700.00	10.1
Edgemont Fuel Co.—100	acres coal land, Left Beaver,	6001	2,000.00	29.0
Elkins, Taub—50	acres land, Mud, joins W. H. Farmer	6003	550.00	7.9
Farmer, Leonard—4	25x100-foot lots, Laynesville,	6010	100.00	1.4
Floyd, C. L.—1	50x75-foot lot, Left Beaver, joins J. H. Spurlock	6012	330.00	4.7
Forry Coal Co.—60	acres land	6016	4,804.00	69.6
Ford, Lucy—20	acres land, Johns Creek, joins Mousie	6018	330.00	4.7
Francis, Honaker and Mary Harrison—40	acres land, Mud Creek	6027	630.00	9.2
Francis, Leslie—10	acres land, Right Beaver, joins Huff	6028	660.00	9.5
Foley, Leola—20	acres land, Right Beaver, joins	6032	300.00	4.3
Gentry, D. O.—20	acres land, Middle Creek, joins	6035	110.00	1.6
Gills, Cleveland Adams		6038	55.00	.81
Gunn, Oile M.—240	acres land, Bull Creek, joins	6040	13,200.00	191.4
Hale, Henry C.—200	acres land, Middle Creek, joins Jim Hale	6054	3,300.00	47.8
Hall, Alex—50	100-foot lot, Melvin land, joins	6059	200.00	2.9
Hall, Chlo—3	acres land, Left Beaver	6062	110.00	1.6
Hall, Chlo—65	acres land, Left Beaver	6063	385.00	5.5
Hall, James—2	acres land, Mud Creek, joins	6065	440.00	6.3
Hall, Marj—1	acre land, Left Beaver	6085	28.00	.41
Hall, Mary—3	acres land, Right Beaver, joins Wm. Tabor	6093	550.00	7.9
Hall, James—35	acres land, Abbott Creek, joins	6070	330.00	4.7
Hall, J. H.—3	acres land, McDowell	6072	500.00	7.2
Hall, J. H.—3	acres land, Abbott Creek, joins Wm. Tabor	6072	500.00	7.2
Hall, Mary—3	acres land, Right Beaver, joins	6075	165.00	2.40
Hall, J. H.—3	acres land, Abbott Creek, joins Wm. Tabor	6075	165.00	2.40
Hall, Will—20	acres land, Left Beaver	6078	886.00	12.84
Hamilton, W. H.—22	acres land, Big Mud Creek, joins	6078	330.00	4.7
Hamilton		6080	446.00	6.46
Harris, Florence and Joe T. Harris	300 acres land, Brandy	6092	3,250.00	43.63
Hatcher, J. H.—30	acres land, Middle Creek	6101	665.00	9.38
Hatcher, J. H.—30	acres land, Middle Creek	6101	665.00	9.38
Haver, Ben—1	acre land, Right Beaver	6105	110.00	1.6
Hawkins, Goldie Rutherford—1	acre land	6108	165.00	2.40
Hick, Elizabeth—1	acre land, Right Beaver, joins J. H. Jussell	6111	110.00	1.6
Hicks, R. L. Mitchell		6112	110.00	1.6
Hicks, Elizabeth—1	acre land, Stone Creek, joins George Hicks	6113	200.00	2.84
Hicks, Heister—1	50x100-foot lot, Garrett	6114	500.00	7.2
Hicks, Werts—30	acres land, Right Beaver	6117	220.00	3.19
Holbrook, John, Heirs—100	acres land, Middle Creek, joins	6121	825.00	11.97
Hopson, Ed—1	acre land	6124	65.00	.81
Howard, Francis—100	acres land, Middle Creek	6130	1,000.00	14.14
Howell, Will—3	acres land, Abbott Creek, joins Jim Huff	6132	39.50	.56
Howell, Will—3	acres land, Abbott Creek, joins Lou Howell	6133	39.50	.56
Huffman, Grace—3	acres land, Right Beaver, joins	6135	230.00	3.3
Huffman, John Huff		6135	550.00	7.98
Huffman, Roland—4	25x100-foot lots, Laynesville,	6136	165.00	2.40
Huff, M. F. Hughes		6137	165.00	2.40
Huff, M. F. Hughes		6137	165.00	2.40
Jefferson Coal Co.—3525	acres coal land	6152	29,000.00	511.23
Jefferson, J. P.—2	acres land, Jack's Creek, joins	6158	83.00	1.2

[illegible]

## CITY OF PRESTONSBURG

Name of Taxpayer	Description of Property	Tax Bill Number	Val.	Ass.
Allen, J. C.	330x55-foot lot, Harkins Street, Joins C. L. Osborn	4	400.00	4
Allen, Sallie S.	.307 acres land, Middle Creek, Joins F. D. Fitzgerald	8	5,500.00	79
Bailey, M. E.	265x100-foot lot, Sandy River, Joins C. & O. R. R. Co.	26	4,000.00	83
Blackburn, Lucile	1 50x100-foot lot, Friend street, Joins Charlie Crum	40	300.00	2
Blackburn, W. H.	1 13x125-foot lot, H&B Creek, Joins Manis Connel	41	600.00	60
Blackburn, W. T. Est.	1 50x100-foot lot, Graham Ave.	42	600.00	4
Burd, Elmer W.	50x100-foot lot, Johns Creek, Joins Tom James	48	600.00	40
Burke, Mrs. E. R.	1 70x100-foot lot, Second St., Joins W. H. Leavy	61	4,173.00	45
Clark, Charles F.	1 50x120-foot lot, Second Street, Joins Malcolm Harris	63	800.00	7
Clarke, P. H.	50x100-foot lot, Third Avenue, Joins Cal Clark	74	550.00	4
Clarke, Sallie	1 50x100-foot lot, Howard Street, Joins Johnnie Holfield	78	800.00	6
Clarke, Wm. W.	1 50x100-foot lot, Third Street, Joins Johnnie Holfield	79	300.00	4
Clay, Mollie	1 50x100-foot lot, Second Street, Joins Henry Wright	79	250.00	1
Cobbins, James and Ozie	1 40x100-foot lot, Joins Madolm R	79	500.00	5
Coburn, Madolm R.	2 acres land, Johns Creek, Joins S. Meddine	82	165.00	0

Conley, Mansie L.	45x150-foot lot, Highland Ave., joins	86	700.00	6.75
Richard Spurlock				
Crabtree, George	150x120-foot lot, Riverside Ave.	95	1,000.00	9.50
Johns Lennis Moore		95	400.00	4.50
Cabtree, Grover	50x100-foot lot, Riverside Ave.	95	500.00	5.00
Charles E. Hinkle		95	500.00	5.00
Cal Cain	50x100-foot lot, Third Ave., joins	210	5,000.00	25.00
Therese, Lee	50x100-foot lot, Short Street, joins	250	2,000.00	8.00
Patrick				
Fitzpatrick and Dingus	1 100x200-foot lot, First Ave., joins	250	2,000.00	8.00
Joseph Harkins		143	750.00	1.81
Fitzpatrick, L. and D. C.	100x100-foot lot, Graham Street, joins J. H. Nunney	148	750.00	3.75
Ford, Grover and Davis	1 50x125-foot lot, Riverside Ave.	151	1,000.00	3.75
Prater, Will	1 50x100-foot lot, Highland Avenue	155	800.00	3.75
Franky, Bob	1 50x100-foot lot	155	800.00	3.75
Green and Anderson	1 50x100-foot lot, Third Street, joins A. C. Harlowe	171	1,000.00	3.75
Hale, Watt	1 30x120-foot lot, West Prestonsburg, joins	188	500.00	5.00
W. B. Harlowe		197	1,000.00	6.75
Harris and Blackburn	1 25x75-foot lot, West Prestonsburg, joins Jack Arnett	198	200.00	1.50
Corey Swynne	100x100-foot lot, Third Street, joins W. B. Boyd	197	1,000.00	7.50
Harris, H. G.	100x120-foot lot, Harris Street, joins	199	400.00	4.50
W. B. Harlowe		200	700.00	6.75
Harris, J. D.	1 100x100-foot lot, Graham Street	206	700.00	6.75
Harris, Nola	1 50x100-foot lot, Howard Street, joins	206	450.00	3.80
Wickens				
Heinze, F. L.	1 60x150-foot lot, Maple Avenue, joins	215	2,000.00	17.40
William				
Herald, Alice K.	1 100x100-foot lot, Riverside Ave., joins	216	300.00	2.25
Dump Lafayette		218	300.00	2.25
Herald, H.	100x100-foot lot, Harris Street, joins	218	300.00	2.25
Edna Harris				
Herald Jeff	1 100x100-foot lot, Harris Street, joins	219	350.00	5.04
W. B. Harlowe		222	1,000.00	7.50
Hopkins and H.	1 100x100-foot lot, Court Street	227	15,500.00	208.25
W. H. Layne				
Horn, John	1 25x50-foot lot, Depot Street, joins	232	100.00	2.25
H. H. Pile				
Horn, Lizzie	1 50x50-foot lot, Depot Street, joins	233	100.00	7.13
C. & C. R. Co.				
Howard, J. H.	1 50x120-foot lot, Howard Street, joins	238	750.00	7.75
H. R. Burke				
Hunt, Jim	1 30x100-foot lot, Church Street, joins	250	200.00	3.00
W. H. Pile		253	50.00	38
Hyden, Bill	1 30x60-foot lot, Henson			
Bussell—House Main Street, joins W. H.		264	2,000.00	3.50
James, R. M.	1 100x100-foot lot, Maple Avenue, joins	266	2,000.00	17.41
A. T. Patrick		267	700.00	3.25
James, J. A.	1 50x100-foot lot, Howard Street, joins	268	957.00	16.38
Johns James A. Roark		271	1,000.00	7.50
James, Tom—85 acres land, Buffalo		282	500.00	3.75
Johns E. Williamson		271	1,000.00	7.50
Keston, Mrs. L. B.	1 50x120-foot lot, Prestonsburg	282	500.00	3.75
Johns E. Williamson				
Layne, Frank	100 acres land, Sandy River, joins	294	2,800.00	31.40
Mrs. E. R. Burke		299	2,500.00	18.75
Leete, Magda	1 30x120-foot lot, Main Street, joins	322	500.00	5.25
W. R. Mayo		342	500.00	5.25
Oppenheimer Charles	1 25x100-foot lot, Highland Ave.	345	500.00	3.75
E. P. Lafayette		376	225.00	1.60
Osborn, G. B.	1 30x50-foot lot, Main Street, joins Will	374	400.00	4.50
Herald				
Osborn, G. B.	1 30x50-foot lot, Main Street, joins	374	400.00	4.50
D. P. Osborn		374	1,820.00	15.19
Osborn, Granville	30 acres land, Middle Creek	350	330.00	11.06
Osborn, J. B.	1 30x50-foot lot, Abbot De Chalmers	351	220.00	3.00
Paterno, Goto	1 50x120-foot lot, Short Street, joins	358	500.00	5.25
Leonard Martin				
Patric, Fred	1 50x100-foot lot, Main Street, joins	359	800.00	7.50

## DISTRICT NUMBER ONE

Adams, Bennie—10 acres land, Middle Creek, joins			
Johns Cleveland Adams	533	\$ 165.00	\$ 4.90
Adams, Dora—15 acres land, Abbott Creek, joins Mary			
Spradlin	535	50.00	3.31
Adams, Rhoda P.—15 acres land, Abbott Creek, joins Gar-			
land Adams	543	\$3.00	1.23
Adkins, John—40 acres land, Middle Creek, joins			
Vinson Whitaker	549	220.00	5.65
Akers, Hobart—30 acres land, Abbott Creek, joins			
Allen, L. F.—50 acres land, Middle Creek, joins	556	220.00	5.69
John W. Allen	559	330.00	7.29
Allen, Morgan—20 acres land, Caney Creek, joins			
Clair, J. C. Allen	571	230.00	5.69
Amburgy, Ed and Joe—2 acres land, Sandy River, joins			
T. H. Amburgy	576	550.00	7.98
Ambury, W. A.—10 acres land, Sandy River, joins			
J. P. Leaven	578	60.00	7.97
Boyd, W. B. and Bell Conn—60 acres land, Little Mud,			
joins George Akers	592	550.00	7.99
Baldsen, Laura—50 acres land, Bull Creek, joins H.			
Baldsen	598	550.00	7.98
Baldridge, Anderson—35 acres land, Sandy River, joins			
Wiley W. White	601	165.00	2.41
Baldridge, Harry—30 acres land, Little Point, joins			
John B. Baldridge	607	550.00	10.48
Barnette, David—15 acres land, Middle Creek			
Bates, B.—40 acres land, Abbott Creek, joins	629	\$3.00	3.77
Albert Conn	630	440.00	8.88
Beckham, James C.—2 acres land, Johns Creek, joins			
Geo. Beckham	634	82.00	3.71
Bentley, Allen and Wife—1 56x100-ft. lot, Dewie			
Creek	635	130.00	3.98
Bingham, Fred—2 26x100-ft. lots, Prestonburg			
640	687	150.00	4.68
Bishop, John—50 acres land, Sandy River, joins			
Blair, Rebecca—3 50x100-ft. lots, Austonburg			
646	250.00	3.63	
Bowe, Henry—12 acres land, Johns Creek, joins			
Shard Noble	660	275.00	4.00
Bradley, Pharis—1 acre land, Spurlock, joins			
Les Risher	667	55.00	3.31
Brantley, Clara—50 acres land, Middle Creek, joins			
Franklin, De Estate—12 acres land, Bull Creek, joins	670	200.00	5.40
Hammonds Estate			
Branson, H. M.—40 acres land, Beaver Creek, joins	673	165.00	12.40
John Clark			
Branson, Harry—10 acres land, Beaver Creek, joins			
Dick Branson	673	440.00	8.88
(Continued on next section)	677	440.00	8.88



## SHERIFF'S SALE FOR DELINQUENT TAXES

(Continued from page 1)

Name of Taxpayer	Description of Property	Tax Bill Number	Val.	Am.
Branch, Jack—4 acre land, Sandy River, Joins		678	110.00	4.10
R. L. Lafferty		679	275.00	6.50
Branch, Jay—20 acres land, Sandy River, Joins		684	413.00	8.50
D. Branch Est.		685	110.00	1.80
Branch, John—30 acres land, Sandy River, Joins		686	600.00	12.07
James Dannon		691	495.00	9.68
C. Branch		692	138.00	4.51
Branch, Tom—10 acres land, Cow Creek, Joins		693	330.00	6.68
Henry Porter		702	165.00	4.90
Burchett, Belward—3 acres land, Cow Creek, Joins		703	220.00	3.10
W. Burchett		704	200.00	3.20
Burchett, Everett—25 acres land, Cow Creek, Joins		707	450.00	7.18
Lee Woods		727	300.00	4.35
Burchett, Forrest—3 acres land, Sandy River, Joins		733	110.00	1.60
A. O. Burchett		744	185.00	5.22
Burchett, H. P.—1 acre land, Prater Creek		755	165.00	4.90
Burchett, Jake—10 acres land, Brandy Keg, Joins		760	165.00	4.90
Walker Mayo		772	110.00	4.10
Burchett, John D.—100x150-foot lot, Deale		779	165.00	4.90
Burchett, J. W.—900 acres land, Cow Creek, Joins		782	250.00	6.13
Ervin Garrett		783	200.00	5.40
Horton, Beale—25x100-foot lots, Axtier		791	28.00	.41
Calhoun, Agnes—15 acres land, Bull Creek, Joins		792	385.00	8.09
John Calhoun		793	165.00	2.38
Campbell, Dewey—30 acres land, Little Point, Joins		794	220.00	5.60
Bill Marshall		802	165.00	4.90
Castle, George—25 acres land, Middle Creek, Joins		810	300.00	6.85
Dollie Castle		811	440.00	9.38
Cassidy, Lloyd—1 acre land, Prater Creek, Joins		826	440.00	9.38
Dick Henton		839	75.00	3.58
Clark, Grady—10 acres land, Johns Creek, Joins		841	320.00	7.29
R. Johnson Estate		842	375.00	5.45
Clark, Luther—4 acres land, Johns Creek, Joins		843	275.00	5.45
LeGrand Mayo		848	55.00	3.31
E. W. Rice		856	358.00	5.20
Clifton, James—2 50x100-foot lots, Deale		859	440.00	8.88
Clifton, Jasper—1 50x100-foot lot, Deale		860	495.00	9.69
Salie, Salie—1 acre land, Middle Creek, Joins		862	220.00	5.69
Eliza Cole		865	330.00	7.29
Cole, Sam—50 acres land, Johns Creek, Joins		871	440.00	8.88
Salie Cole		881	990.00	16.86
Sola Cole—30 acres land, Middle Creek, Joins		891	500.00	10.48
Elde Poe		913	413.00	8.50
Coburn, J. P.—3 acres land, Abbott Creek, Joins		915	440.00	8.50
Waddie		917	275.00	6.50
Collins, Nelson—30 acres land, Daniels Creek, Joins		924	150.00	4.68
W. W. Wells		926	165.00	4.90
Compton, T. S.—1 50x100-foot lot, Deale		927	495.00	9.69
A. G. Davidson		934	890.00	15.26
Conley, Daisy—10 acres land, Beaver Creek, Joins		935	578.00	10.89
Conley, Nellie—4 acres land, Sandy River, Joins		942	770.00	13.68
R. L. Lafferty		947	220.00	3.19
Crisp, Jeff—1 50x100-foot lot, Deale		949	110.00	1.80
Crump, Bill—40 acres land, Brandy Keg, Joins		950	110.00	4.10
Joe Crum		961	385.00	8.57
Crum, Mrs. George—40 acres land, Sandy River, Joins		962	300.00	4.79
Ed Wright		965	275.00	6.50
Crum, Henry—10 acres land, Daniels Creek, Joins		966	100.00	3.95
W. S. Harkins		968	165.00	4.90
Collins, Cross—1 acre land, Johns Creek, Joins		974	55.00	3.21
Clip McArthur		978	990.00	16.86
Davis, G. C. and Amanda—60 acres land, Middle Creek		980	275.00	6.50
John Steve Richardson		981	275.00	6.50
Delong, James—41 acres land, Johns Creek, Joins		986	440.00	8.88
Grand Delong		990	550.00	10.48
Delong, Lucy—25 acres land, Johns Creek, Joins				
Grand Delong				
Delong, Sherman—3 acres land, Sandy River, Joins				
Speed Harris				
Derosetti, Clail—20 acres land, Bull Creek, Joins				
Isaac Hunter				
Derosetti, John—40 acres land, Bull Creek, Joins				
Clail Derosetti				
England, George—75 acres land, Middle Creek, Joins				
Penny Poe				
Faulstich, George—100 acres land, Middle Creek, Joins				
W. B. Hall				
Faulstich, J. H.—100 acres land, Middle Creek, Joins				
John Chas. Hackworth				
Faulstich, Mahala—100 acres land, Abbott Creek				
Johns Anna Salie				
Faulstich, Taylor—40 acres land, Middle Creek, Joins				
Salie Stout				
Fraser, Charlie—1 50x100-foot lot, Lancaster, Joins				
Jim Hanks				
Fraser, Willie—15 acres land, Tandy's Branch, Joins				
May Layton				
Fraser, W. L.—25 acres land, Little Point, Joins				
Mack Leek				
Frasure, J. M.—100 acres land, Johns Creek, Joins				
Perry Hall				
Frasure, Roe—75 acres land, Abbott Creek, Joins				
Sonny Nungesser				
Garrett, Irvin—100 acres land, Cow Creek, Joins				
J. W. Burchett				
Garrett, Van—45 acres land, Middle Creek, Joins				
Will Woods				
Gartin, Pearl—25 acres land, Middle Creek, Joins				
Gibson, Isaac—2 acres land, Middle Creek, Joins				
I. H. Hicks				
Gibson, Olla—35 acres land, Cow Creek, Joins				
Wesley Campbell				
Gibson, Oma—1 acre land, Cow Creek, Joins				
Larry Goble				
Goble, Beale—20 acres land, Johns Creek, Joins				
Goble, Bill—1 50x100-foot lot, Emma				
Goble, Clyde—1 acre land, Johns Creek, Joins				
Goble, Davy—1 acre land, Johns Creek, Joins				
Beale Goble				
Goble, Floyd—107 acres land, Johns Creek, Joins				
E. H. Nungesser				
Goble, George—25 acres land, Johns Creek, Joins				
E. B. Axtier				
Goble, Edward—7 acres land, Johns Creek, Joins				
Goble, John W.—15 acres land, Johns Creek, Joins				
Goble				
Goble, Martin—20 acres land, Johns Creek, Joins				
John Goble				

(Continued in section two)

## MARTIN

The music department of the Martin schools presented a program at the Axtier school Tuesday of this week.

The graded school closes April 24. Mrs. Greer will teach an extra month for the graded pupils wishing to attend.

Superintendent Town Hall observed

## It's A Grand Old World



Every now and then you meet a man who'll tell you what a great place this world of ours is . . . and nine chances out of ten he's a fellow who has no financial worries. It's a grand and glorious feeling to be in his shoes, isn't it? The surprising thing is that it is not so difficult to put yourself in his place. An average income can be so invested that it will provide luxuries otherwise unattainable. This is a service we are giving to scores of families constantly . . . a service available to all.

## First National Bank

PRESTONSBURG, KY.

the teachers in the grades Monday.

Messrs O. D. Ryan, W. J. Bentley, and D. P. Dings are in Hot Springs, Ark.

Mrs. Key returned from Hot Springs, Ark. last week.

Ralph Dannon is working in Mrs. Parker's confectionery.

Roe Turner, Drift, underwent an operation at the Martin General hospital Monday morning.

Master Joe Hopkins, son of Mr. and Mrs. McKinley Hopkins, Harold, has pneumonia at Martin General hospital.

Thomas Jones, Drift, is progressing nicely at Martin General hospital.

Dr. G. C. Collins is visiting his daughters in Louisville.

Monroe Wicker, principal of Martin high school, returned from Louisville Sunday.

Mr. and Mrs. N. A. England and family moved to Pikeville this week.

Martin should be proud of the Agriculture class taught by Roy Denny. In the agricultural contest of Eastern Kentucky high schools held at Painesville last Saturday Martin boys won first place in three of the contests.

John Spurluck won first prize in corn judging; Lee Arnold Salisbury, first prize in dairy judging; and Luke Ratliff, first prize in individual music contest for his violin solo.

Miss Naomi Childers, Ashland, visited friends in Martin over the weekend.

Mr. and Mrs. Teddy Klauk returned from Hot Springs last week.

At noon Thursday, April 4, the losing side in a recent contest held by the Ladies Aid Society of the M. E. Church gave, in honor of the winning side, a delicious chicken dinner.

After noon the business of the society was transacted. Devotionals were led by Mrs. Ellis Bailey. A most enjoyable afternoon was spent by the following in quilting and pleasant conversation: Mrs. W. E. Perry, Mrs. A. B. Osborne, Mrs. Addie Wohlford, Mrs. Demra Taylor, Mrs. W. G. Johns, Mrs. J. W. Hall and daughter, Mrs. C. W. Dings, Mrs. Val Hatton, Mrs. Sidney Dings, Mrs. Lenore Tiehe and son, Tommy Tiehe, Mrs. Willie Goff and Betty Rose.

Miss Leona Osborne has returned to her home in Greenup county after an extended visit with her grandmother, Mrs. Sid Dings. Before returning to her home the ladies of the M. E. Church honored Miss Osborne with a shower.

Mr. and Mrs. Howell Vincent, Bowling Green, spent last weekend with Mr. and Mrs. H. H. Vincent.

Miss Ann Osborne left Sunday for Richmond, where she will enter school.

W. K. Dings, of Olive Hill, spent Saturday night and Sunday with his mother, Mrs. Sid Dings.

Little Phil Wicker is confined to his home with a severe cold.

Mr. and Mrs. Demra Taylor and Mrs. Joe Allen spent Saturday afternoon in Prestonsburg on business.

Mrs. Irene Bralley has returned to her home here after several months in Florida.

Mrs. W. S. Johns spent Friday in Ashland.

Mrs. Dale Beughton has returned to her home in Lexington after visiting her husband here for several days.

Birth Registration To Be Tested By Census Bureau

The U. S. Census Bureau, in conjunction with the State Health Department, is planning to make a test of birth registration in the state covering the four months period, December 1939, January, February and March, 1940.

The tests will be made in connection with the census enumeration, which started April 2. The census enumerators will fill out a special card for each child born during this four months' period and these cards will be checked in Washington with copies of all birth certificates filed with the Bureau of vital statistics of the state health department.

In his way, every birth that occurred in the state during these four months which was not registered will be ascertained and located. Every unreported birth thus discovered will be investigated to learn why it was not registered by the attendant.

All parents are requested to report to the local registrar any birth occurring in the family during this period and which they have reason to believe has not been reported for registration. To make this test complete, it is necessary that the death of any child born during this period be likewise reported to the local registrar.

Subscribe for THE TIMES.

# "BEST LOOKING CAR" FOR ONLY A LITTLE MORE MONEY!

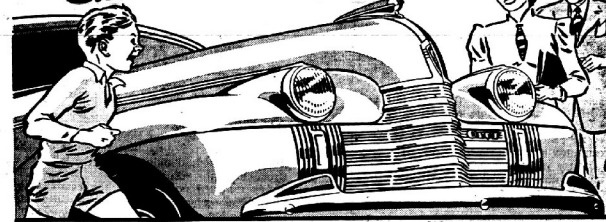

"THE LOWEST PRICED CARS DIDN'T SEEM TO COMPARE WITH OLDSMOBILE'S SMART, STREAMLINE STYLING. SO WE PAID THE LITTLE DIFFERENCE IN PRICE AND GOT THE BEST LOOKING CAR OF THEM ALL!"

OLDSMOBILE has style—style all its own! From sparkling, die-cast radiator grille to smartly streamlined rear compartment—it's the last word in "looks." And you can take it from thousands of enthusiastic owners, the big Olds Sixty has everything else necessary for modern motoring. More length, more weight, more power and more big-car features than any low-priced car! Drop in, today—drive an Olds!

**\$807** Olds prices begin at \$807 for Coupes, \$853 for Sedans, delivered at Lansing, Mich. Transportation based on rail rates, state and local taxes (if any) optional equipment and accessories—extra. Prices, subject to change without notice. A GENERAL MOTORS VALUE. Make prompt offer—don't wait until it's gone!

## OLDSMOBILE CARTER MOTOR SALES

PHONE 4

PRESTONSBURG, KY.

### Briar Buck's Scratches

The views expressed in this column are those of the writer, and not necessarily those of The Times.

## GRAPES OF WRATH

Last year Floyd county sportsman paid \$1,400 into the coffers of the State Fish and Game Commission for hunting and fishing licenses.

This year, the F. & G. Commission sent 75 quail to Floyd county. Now, we don't intend to paint the accusing finger at any one, nor do we mean to insinuate that there has been a flagrant mis-use of funds by those in power, but we would like to know just why in the hell Floyd county isn't entitled to a game warden!

## RECORD OF REGULARITY

Moore Wicker, Martin school superintendent, has been in the teaching profession 12 years, yet he has been absent from his duties for only five days during this whole period. Is there another who can equal his record?

## PENALTY PAID!

Pity the plight of the poor pedestrian who pointlessly plods over pavements without particular attention paid to passing packards—then pity his parents and pals who pine at his funeral procession.

Join the Fish and Game Club and save your traveling expenses by camping at barrel!

## BEER BARREL PALOOKA

To some people home is where the heart is. But there are others whose heart is where the foam is.

## "I SAY WHAT I THINK"

J. Howard Henderson may write what he thinks, but I'll bet those Courier-Journal lawyers reserve the right to judge what constitutes "think."

## POP &amp; STUFF

This is the ad lib department of this column. . . . In case you didn't know, which you didn't . . . or did you? . . . Joe Louis is almost—but not quite—as "quick on his feet" as some of the Duke Carnegie speakers.

Now don't feel offended, youse guys, for we're only envious. . . . That item wasn't an April Fool's joke—there really is a J. D. Bond, Jr. . . . Just look at Papa's face and see for yourself!

## FLOYD STUDENT HONORED

Pikeville—Miss Lora Allen, Langley, a student at Pikeville College, was included in the list of guests at the honor dinner given by the faculty of the college. The invitation to this dinner is much coveted by the Pikeville students, as the invitational list is confined to the state's elite of very superior grades. About 10 per cent of the students annually are included.

### Local Musicians Appear At Ashland And Huntington

Fanny Jarrell and her "Little Mexico" Vodelers, local musical group composed of James Martha, Pershing and Sallie Perry, motored to Huntington and Ashland Friday, where they appeared over radio station WSAZ and entered an all-state string music try-out.

Their audition and radio appearance at Huntington resulted in their being invited to participate in a musical festival sponsored by the Jr. O. U. A. M. of which Harrison Elliott, former Floyd teacher, was program manager.

The group will journey to the stage several times for encores, and was invited to play with Buck Keaton and his noted string band.

## NOTICE

Because of efforts of the I. Richmond Company to collect old debts, the store, under my management, is being blamed for certain customers being "pushed" in the matter. I want to explain that these collections are the business of former owners of the store and that I have nothing whatever to do with whatever steps are being taken to collect these old bills.

3-28-31 THOMAS HEREFORD.

## GOLD SEAL RUGS

—AND—

## CONGOLEUM

LARGE ASSORTMENT, NEWEST PATTERNS ALWAYS.

MORELL SUPPLY CO.  
PRESTONSBURG, KY.

## BE SAFE, NOT SORRY-INSURE

We will furnish you free information on your insurance needs.

Bonds, Plate Glass, Life, Health and Accident, Burglary, Workman's Compensation—Any form of automobile insurance.

### HATCHER INSURANCE AGENCY

Layne Building—Phone 9

PRESTONSBURG, KY.

QUALITY DEPENDABILITY

## PAINTSVILLE MONUMENT CO.

MONUMENTS, MARKERS, POTTERY

ARTISTIC MEMORIALS

ORDER NOW FOR DECORATION DAY

P.O. Box 681

Stafford Addition

### DON'T MISS THE BALL GAMES!

Even if you can't see the Big Leaguers swing into action next month, you can hear the broadcasts of the games . . . IF YOU HAVE THE RIGHT RADIO AND HAVE IT IN CONDITION!

We are dealers in PHILCO Radios—and Philco really will "get you out to the ball game."

Or, if you have a radio that needs overhauling, we specialize in that very sort of work. ASK THOSE WHO KNOW OF OUR SERVICE.

### KOCH RADIO SERVICE

Mayo Trail

PRESTONSBURG



# Floyd County Times

Published Every Thursday By  
PRESTONSBURG PUBLISHING CO.

OFFICIAL ORGAN FOR FLOYD COUNTY, KY.  
\$1.50 Per Year Payable in Advance.

NORMAN ALLEN Editor

Entered as second class matter June 18, 1937, at the postoffice at Prestonsburg, Ky. under the Act of March 3, 1879.

## THE TIMES ENDORSES

1. Immediate completion of the Left Beaver, Middle Creek and Johns Creek road.
2. Consideration by officials of human needs, not the need for political influence.
3. Completion of all Farm-to-Market roads, by W. P. A. labor if possible, maintenance of these roads by the state rural road fund.
4. A trade-at-home policy followed by merchants and customers alike.
5. Full co-operation with all county and city officials, insisting that lawmakers and enforcement officers themselves obey the law to the letter.
6. Continuation of the Floyd county health department and the county agricultural agent work.

## BEAT "RETREAT"!

THE FLOYD COUNTY TIMES stands indicted of having enlisted the support of a United States Senator in a cause which does not exist.

After we had troubled Senator Allen W. Barkley with considerable correspondence, after Mr. Barkley had communicated with F. C. Harrington, Commissioner of Works Projects, and after Commissioner Harrington had, in turn, consulted George H. Goodman, state WPA administrator for Kentucky—after all that, it was learned that THE TIMES had conveyed to Senator Barkley a swell piece of fiction.

Maybe THE TIMES had no business stepping in where it was not invited, anyway. But we thought we had, and so we propose to publish here our own "Blue Book" of the matter.

All this began with THE TIMES' interest in those women of this county who need work on sewing projects but who have been denied such employment on the unreasonable grounds that they had no previous work history, no gainful employment before they applied for WPA help, or that they lacked sufficient educational qualifications.

So when the Floyd fiscal court, on February 29, caused to be entered upon its records a resolution promising to withdraw its support from sewing projects unless this ruling was changed, THE TIMES thought it saw an opportunity to be of service to the "forgotten women" of the county.

Believing that the fiscal court meant "business," we promptly wired Senator Barkley, as follows:

"Fiscal court here withdrawing support sewing projects protesting WPA educational and work history ruling. Can regulation be changed? No good mother whose work has been only that of housekeeper and homemaker can qualify."

## LISTEN, FOLKS!!!

A good reputation and a car will get you a good business—selling Watkins Famous Products in a nearby locality. I'm making good money so can any fellow if he is dependable. Apply to Andy Hamilton, McDowell.

WANTED — Housework with good family, or work with restaurant or store. See Marie Hall, at Daisy Hall Branham's residence, City.

## 25 Floyd Youths Take Tests For CCC

Twenty-five Floyd county boys were taken to the National Guard Armory at Pikeville today (Thursday), where they will take examinations for subsequent enrollment in the CCC. Locations of camps where the successful applicants will be sent are yet unknown.

## Accredited Summer School

At Prestonsburg there will be held from JUNE 3 to AUGUST 17 a regular Certified session of summer school, offering high school courses in the fields of English, Science, Mathematics and Social Science. Maximum load 2 credits.

## TEACHERS—

G. G. LESLIE JOE TAYLOR HYDEN  
JANE COMBS and IRENE STEPHENS

## SPECIAL!

PARTS FOR  
TORCHLIGHT and PINE GROVE  
COAL STOVES

9c PER POUND

See us for correspondingly low prices on  
NEW AND USED FURNITURE

## Cash Hardware

Prestonsburg, Ky.

ify under present regulations. Please advise, our expense."

Employer advised Barker gave assurance of his willingness to co-operate. And he did with the result that, on March 12, Commissioner Harrington wrote him:

"This will acknowledge the receipt of your letter of March 8, 1940, enclosing a telegram sent to you by Mr. Norman Allen, editor of The Floyd County Times, Prestonsburg, Kentucky, regarding the employment of women on projects of this administration."

"Information in this connection is being obtained from the State Works Projects Administrator for Kentucky, Mr. George H. Goodman, and upon the receipt of his report further advice will be forwarded."

We were getting along fine, up to that point. We at least still cherished the hope that somebody was doing some serious thinking about the injustices being wrought by the ruling which demanded of a needy widow that she must possess the equivalent of an eighth-grade education, or must have had previous to her period of need, lucrative employment before she could work on a sewing center.

Yes, we had hopes.

But, on March 30, came the following word from Commissioner Harrington to Senator Barkley:

"The State Administrator for Kentucky, Mr. George H. Goodman, advises that the projects question were not closed but are all operating at the present time . . ."

And so THE FLOYD COUNTY TIMES became known as a liar.

And so the fiscal court retreated from a position which was highly defensible in the mind of every man or woman who believes that human need is not predicated on past opportunity, who holds that women and children can suffer, sans education and a "work history," as deplorably as those who have the better things of life. Nor was the court's position untenable. It could, at least, have appealed to the reason of those in power before surrendering. Men made these WPA regulations, you know—Congress didn't—and so it is quite possible that these in authority might have been persuaded to change this ruling.

Those WPA officials in Washington might have been persuaded to step over to the State Department and ask one of the world's greatest statesmen, Cordell Hull, if his mother or grandmother could have qualified for work on a sewing center. That Tennessee "hill-billy" might have helped us convince them that the mothers and grandmothers of thousands of his countrymen, if suffering, are as richly entitled to work and eke out an existence on a WPA sewing center as are those former millworkers, ex-stenographers, and tradeswomen and all their kind who are in need.

Oh, well! The whole thing seems to have been a miserable misunderstanding from the time the regulation was defined in Washington till this hour. Drummer-boy, beat a retreat for THE TIMES, too!

known. The taking the examination are: Carl J. Adams, Justell; Ira Adkins, Betsy Layne; Francis Akers, Dwalie; Hurschel Blanton, Auxier; Leonard Charles, Tram; Daniel Crum, Martin; Sol Crum, Jr., Martin; Merla Hall, Teaberry; John Robert Mole, Bass Point; Carl Justice (colored), Tram; Romie Marshall, Alphoretta; Ishmael T. Mesde, Geachtant. Arland Newsum, McDowell; Noah Newsum, Teaberry; Green Sline, Goodloe; Robert Lee Hall, Teaberry; John Meade, Banner; John G. Osborne, Hite; Simon Robinson, Martin; Lee Prater, Jr., Hueysville; Paul Russell, Northern; Roland Sealf, Endicott; Robert Vanderpool, Langley; Otis Wright, Emma; Ashland Derossett, Sline.

Try an ad in the TIMES—it'll pay you. It pd.

## SHE TRAINS LIVE FLEAS



Madame Reeves, conceded to be America's only Lady Flea Trainer and her troupe of performing insects will present their London Flea Circus as one of the features with their Mammoth Marine Hippodrome when it visits Prestonsburg next Monday, the 11th.

Other features aboard the big special built, double-length railroad equipment will be a monster 68-ton whale in the flesh, man-eating sharks, giant octopus and many other deep sea terrors. The train will be located at the depot and will be open that day from noon until 11 p. m.

## CENSUS TAKERS CONTINUE POLL

### ENUMERATORS START SECOND WEEK OF "NOSE COUNTING"

Thirty-six enumerators in this county Tuesday began their second week of census and agricultural enumeration, while three districts, in the upper-Left Beaver section, are yet unassigned. It was reported from the office of District Supervisor Kash Holbrook, in the postoffice building here.

Personnel of the office, in addition to Mr. Holbrook, include J. E. Saunders, Pikeville, assistant district supervisor; Wayne Burke, Pikeville; Lucy Dunn, Salversville; D. W. Maynard, Inez; Gladys Allen, Prestonsburg; and Irene Wright, Seco, supervisor's clerks; and Hazel Green, Prestonsburg, typist.

Both the census and agricultural enumeration are being taken, and the enumerators carry separate blanks for information on both counts.

Assigned to cover Prestonsburg are William Jennings Martin, Garrett, and Mae Banks Martin, Prestonsburg.

Other enumerators and their addresses are: J. Earl Burchett, Prestonsburg; Robert T. Fitzpatrick, Cliff; Lucy Foster Stephens, Prestonsburg; Homer Neely, Cliff; Bradis Goble, Emma; Woodrow Goble, Endicott; Josephine Hays, Banner, Marc; the H. Allen, Hueysville; Will Boggs, Hueysville; Virginia Mayo Francis, Betsy Layne; Morton Allen, Hueysville; Orville Salyers, Hite; John D. Derossett, Sloan; Simon Allen, Cole; Leo Carter, Prestonsburg.

Edward L. Osborne, Osborne; Trilba May, Langley; Millard Roberts Osborne; Rebecca Burchett, Betsy Layne; John R. Stanley, Tram; Woodrow Holbrook, West Prestonsburg; Richard Hunter, Dwalie; J. E. Thickett, Jr., Prestonsburg; Sam G. Rice, Banner; Bernard Tackett, Prestonsburg; James E. Compton, Prestonsburg; Q. C. Hall, Jr., Prestonsburg; William Lee Roberts, Greihel; Dave H. Hatcher, Osborne; Earl Hall, Banner; Mavis Conley, Prestonsburg; Norman E. Sturgill, Harold; John J. Johnson, Osborne; Fay Turner, Hueysville.

The count in this county is expected to be completed within a month.

## Wrecked Truck Held

(Continued from page one)

stolen, crashed into the side of the bridge after coming off the Maytown hill. The front end went through the right side of the bridge and the rear end was wedged against the other side.

The driver and his companion left the scene of the accident soon after someone suggested that the highway patrol be called to clear the bridge. Sometime later Sheriff Salisbury was informed of the wreck, and he made arrangements for the truck to be removed.

Checking the truck's registration, Floyd officers learned that it had been licensed at Jackson Breathitt county by one Edward Thomas, of Winchester, Ky. However, they were unable to obtain information of anyone by that name living there.

The two were claimed this week by a Virgie, Ky. firm. The tobacco and seven half-pints and three pints of whisky, the rest of which was broken or had disappeared before the arrival of Sheriff Salisbury, are being held here with the truck.

FOR SALE — One four-year-old saddle horse, broke to work, also one good mule, weight, about 900 pounds. See

S. M. PRATER, Hueysville, Ky.

## WERE NOT TUBLIN

FRIDAY AND SATURDAY ONLY  
(APRIL 12-13)

69c CHIFFON  
HOSE

3-THREAD  
PURE SILK

55c

(2 pairs for \$1)

These are our regular 69c  
Hose.

Only Ten dozen offered at  
this low price for these two  
days.

ALL THE WANTED NEW  
SPRING SHADES

# THE LEADER

PRESTONSBURG, KY.

Men's—Women's—Children's Wear

## P'burg High Students Will Take Part In Music Festival

A concert by all Kentucky high school choruses, composed of approximately 500 voices, will climax the fourth Kentucky High School Music Festival to be held at the University of Kentucky April 25, 26, 27. The concert, which will be broadcast from the University alumni gymnasium over WHAS, Louisville, will be presented Saturday afternoon at 2:30 o'clock.

Grover Howerton, director of choral activities at Northwestern University, will direct the all-state chorus, consisting of students representing 84 institutions.

Kentucky high schools. Among those students from Prestonsburg high school who will take part in the all-state chorus concert are: Robert Salisbury, Jane H. Clarke, Lenna G. Hunt, Billie Mat Hagans, William Dawson, Benny L. Holbrook, Bertie Marshall, Carl Tuttle, James Gummel, Russell Rice, and Mary Alice Bayless, under the direction of Mrs. Kathryn S. Frazer, music supervisor.

## FOR RENT

40-acre-farm one-half mile below Johns Creek bridge. Residence, out-buildings, orchard, some bottom land. See

L. B. MOORE, Care Morell Supply Co.

## ELECTRIC WIRING

AND ALL MATERIAL NECESSARY FOR COMPLETE HOME ELECTRIFICATION

Carried in stock at all times. Also a complete line of plumbing supplies. FAIR PRICES AND PROMPT SERVICE.

MORELL SUPPLY COMPANY

Phone 20

PRESTONSBURG, KY.

## Free Monogramming

ALL NEXT WEEK

April 15th to 20th

—AT THE—

A.W. COX DEPT. STORE

EXPERT OPERATOR . . . COME IN AND SEE HOW MACHINE MONOGRAMMING IS DONE.

ALL WORK GUARANTEED

ALL SUITABLE ITEMS MONOGRAMMED

Linens	Men's Shirts, 39c up
Towels, 10c up	Matched Outfits, \$1.77 up
Sheets, 59c up	Handkerchiefs
Pillow Cases, 10c up	Boys' Shirts, 29c up
Lunch Cloths, 29c up	Boys' Spring and Summer
Bed Spreads, 57c up	Wash Suits, 39c up
Ladies' Gowns	Children's Dresses, 25c up
Ladies' Pajamas	Many other items not
Ladies' House Coats	advertised
Ladies' Smocks	

A. W. COX DEPT. STORE

PRESTONSBURG, KY.

## MARTIN THEATER

WHERE THE CROWDS GO

**PACK UP YOUR TROUBLES IN YOUR OLD KIT BAG AND SMOKE LAUGH! HOWL!**



**THE FIGHTING 69TH**

STORY BY LYNN ALAN HALE-FRANK MARSH  
DIRECTED BY WILLIAM KEENELEY  
A WARNER BROS. First Reel Picture  
Cast from the hit motion picture "The Fighting 69th"

**SUNDAY and MONDAY**

### Floyd Future Farmers Capture Honors At District Meet

The Martin High school chapter, Future Farmers of America, won three first places in contests at the Eastern Kentucky F.F.A. field day, which was held at Paintsville Saturday. The Maytown chapter won a second place, and the Betsy Layne chapter won a second place and two third places. Chapters from 12 counties, representing a total attendance of 650 members and their chapter advisors, took part in the events, which consisted of enterprise contests, public and impromptu speaking, parliamentary procedure and chapter and individual music.

From Floyd county were the Betsy Layne chapter, with J. H. Gambill, advisor; McDowell chapter Pearl Begley, advisor, and Martin and Maytown chapters, Roy Denny, advisor.

From the Martin chapter John

## PERSONALS

**MISS FROM WYTHESVILLE**  
Mrs. John Emerson Lewis, Whitesburg, district governor, Kentucky Federation of Women's Clubs, was the guest Friday and Saturday of Mr. and Mrs. J. D. Thomas.

**ACCEPTS POSITION**  
Miss Elisabeth Lowry, county public health nurse, has accepted a position in the Grantville, W. Va., health department.

**VISITS IN LOUISVILLE**  
Mrs. Nanny Walls is visiting her daughters in Louisville this week.

**CALLED TO HUNTINGTON**  
Miss George Adkins was called to Huntington last week by the serious illness of her brother-in-law, H. B. Lewis.

**IN ASHLAND**  
Mrs. Eunice Layman spent the week-end in Ashland, guest of friends.

**GUESTS OF AUXILIARS**  
Guests this week of Mr. and Mrs. S. R. Auxier and other relatives here are Mr. and Mrs. Leonard Fuller and son, Leonard, Jr., Arkansas City, Kansas, and Miss Lena Terrell, Little Rock, Ark.

**CONVALESCING**  
Bobby Salsbury is recovering at the Paintsville hospital from an appendectomy to which he submitted last week.

Spurlock won first place in corn judging; Lee Arnold Salsbury, first place in dairy judging; and Luke Ratliff, first place in the individual music contest. R. C. Hayes, of the Maytown chapter, won second place in impromptu speaking, and Clifford Boyd won third place in "farm shop."

Counties represented at the exercises were Floyd, Martin, Pike, Johnson, Lawrence, Boyd, Elliott, Rowan, Morgan, Carter, Magoffin and Breathitt.

The Floyd County Times brings you news of your county each week.

### SCHOOL OF MUSIC

MRS. N. GRAVES DAVIS (Whaley)  
Phone 161 157 Third St.  
PRESTONSBURG, KY.

## EARL JARRETT AGAIN NABBED

**MAN FREED HERE BEING HELD IN KANSAS**

Earl Jarrett, alias Earl Martin, alias Earl Howard Martin, who was held here in June, 1935 for Oklahoma officers as an escaped outlaw, last week was back in the toils of the law—this time, in Salem, Illinois.

Here, he was released when Oklahoma authorities made a belated arrival to claim him; at Salem, last week, he was being held while authorities were seeking extradition papers from the Illinois governor.

An old field worker, and known in Illinois as Howard Martin, the fugitive was said to have admitted to authorities that he had escaped from the McAlester, Okla., prison while serving a life term for the murder of a policeman.

Following his prison break, Jarrett was first arrested at Pikeville by Floyd county officers and Pikeville policemen, then jailed here. At the hearing held here, it was testified that he had married Miss Nell Lowe, Pike county teacher and member of a well-known Mayflower, Ky., family, had been steadily employed as a driller in the Eastern Kentucky gas field and was a good citizen. When Oklahoma officers failed to arrive here to claim the prisoner, Circuit Judge John W. Caudill granted his release on a habeas corpus proceeding, in the absence of documentary evidence of his guilt. He was described, during the hearing, as "friendly, likeable and a good citizen."

**10-Day Permanent Wave SPECIAL!**  
**Beautiful \$3 Super-Wave NOW \$2.00**

\$6.50 No-Ammonia Permanent \$3.50  
Other Waves ..... \$2.50 to \$3.50

**Waving Long Hair, a Specialty**  
Shampoo and Finger Wave, with Rinse..... 50c

**ALL WORK GUARANTEED**

**PAULENE'S BEAUTY SHOPPE**  
Broadway Theater Bldg., Phone 224

When Oklahoma officers arrived here a few days later, another picture was painted of the fugitive, Jarrett, they said, was first imprisoned for bank robbery, escaped, then killed the policeman Jarrett is a brother-in-law, they said, of the notorious Wilbur Underhill, Oklahoma desperado.

Jarrett's employer at Salem, Ill., announced that he would fight the attempt to extradite the driller to Oklahoma.

### BABE, 27TH CHILD, DIES AT MARTIN

Bobby, new-born babe of Mr. and Mrs. Frank Stamper, Prestonsburg, died Monday at the Martin General Hospital. The babe was 69-year-old Mr. Stamper's 27th child, it was said. The father has been married three times. Seventeen children were born to his first marriage; none to the second, and 10 to the third.

The body was returned here for burial Tuesday under the direction of the Arnold Funeral Home.

Of course you want to get the news of the folks at home—get it in THE TIMES—\$1.50 per year.

### ASHLAND ATTORNEY HERE

Ella Jay Sturgill, attorney of Ashland, was a business visitor here Wednesday and Thursday.

## NOTICE

EFFECTIVE WEDNESDAY, MAY 1, the banks in Prestonsburg will adopt the following closing hours:

**WEEK DAYS THROUGH FRIDAY, 3 P. M.  
SATURDAYS—AT 12 O'CLOCK NOON.**

Our friends and customers are urgently requested to make arrangements to reach the banks before 3 o'clock in the afternoon and 12 noon on Saturdays.

**THE FIRST NATIONAL BANK,  
THE BANK JOSEPHINE**

## MAMMOTH MARINE HIPPODROME PRESTONSBURG — 1 DAY — MONDAY, APRIL 15



Whales, Sharks, Octopus—40 Deep Sea Terrors.  
Located on R. R. Tracks at C. & O. Depot

Open Noon till 11 P. M.

ADMISSION: Adults, 15c, Children, 10c

## Buy Quality Merchandise Now While Prices Are LOW!

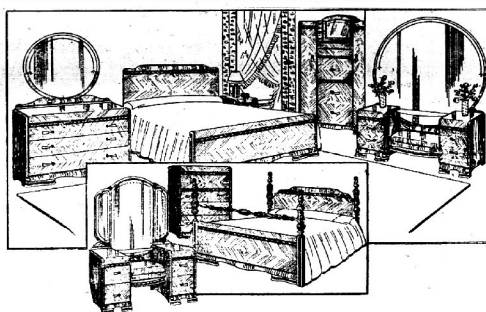

One of the finest Bedroom Suites we have ever had in four pieces for

**\$124.50**

Others from \$49.50 up.



Sets for the modern living room that answer every demand of the careful household. They're smart! They're sturdy! They're comfortable! And they represent the most exceptional values we've seen in years.

**\$69.50 To \$139.50**



### BREAKFAST ROOM SUITES

All styles and colors, from

**\$8.10 to \$42.50**

### TORCHLIGHT COAL STOVES

**\$14.75**



### BABY CRIB

Complete with felt and cotton pad

**ONLY \$8.25**



9x12

ALEXANDER SMITH  
AXMINSTER RUGS

GUARANTEED BY  
GOOD HOUSEKEEPING INST.

**From \$11.85 to \$46.50**

Present prices are higher, but we still have a large stock and have not advanced prices and will not until our present stock is exhausted.

### ENTERPRISE GAS RANGES

**\$39.50 TO \$109.50**

MONTHLY PAYMENTS  
IF DESIRED.

## Valley Wholesale Furniture Company

Phone 20

Next Door to Morell Supply Company

PRESTONSBURG, KY.





## SHIRTS FOR WELL DRESSED MEN

Arrow	\$1.95 to \$2.50
Wilson	\$1.65
Mark Twain	\$1.45
E. & W.	.95

## WE CURE TICKETS

# FRANCIS CASH STORE

PRESTONSBURG, KY.

## TIES TO MATCH

GOOD LOOKING SUITS AND SHIRTS  
BOTANY, ARROW, CHENEY, NOR-EAST  
BEAU BRUMMEL, PALM BEACH

\$1.00

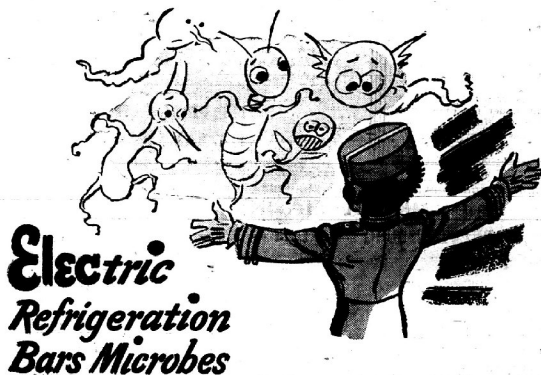

## Electric Refrigeration Bars Microbes

IT'S A GRAND AND GLORIOUS FEELING to know that ELEC can shoo away bacteria dangerous to health by his magic power of PERMANENT COLD... an ELECTRIC Refrigerator always maintains a temperature below 50 degrees... above that, bacteria thrive, multiply, and have their own way...

Your family's health is too valuable to be trifled with... Don't delay if your home doesn't yet boast of ELECTRIC Refrigeration... See your dealer today... He has the type of Electric Refrigerator for your home... and pocketbook...

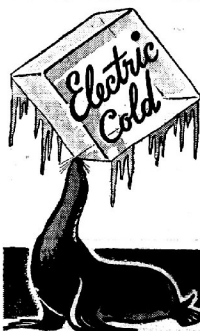

Kentucky and West Virginia  
POWER COMPANY

## KEEPS FOOD SAFE

FOR FRIGIDAIRE 1940 MODELS

EVERETT SOWARDS

Store—Main Street—PRESTONSBURG, KY.

Representing HENRY PORTER &amp; CO.

USED MODELS CHEAP

## GRAVE OF MOSE STEPP, REVOLUTIONARY VETERAN WHO LIVED TO BE 120, FOUND IN MARTIN COUNTY

Inez, Ky.—A road crew, working near Laura, Ky., has unearthed the grave of Mose Stepp, Revolutionary War veteran and Indian fighter, and believed to have been the oldest man who ever lived in Kentucky, it was learned here today.

The crew of men, working in a field, uncovered a time-worn headstone which bore the following inscription:

**Beaver Valley League Elects Officers At Allen**

Election of officers of the Beaver Valley Baseball League, which is composed of eight Floyd county teams and three from Pike county, was held Friday night at Allen, with representatives from all teams being present. Ben S. Westfall, Allen, was chosen president; Howard Hicks, Wheelwright, vice-president; and Eugene Allen, Allen, secretary and treasurer. The League is affiliated with the Kentucky Amateur Baseball Association.

A schedule is being worked out for the 1940 season, which will start early in May.

Teams entered and their managers are: Drift, "Cat" Shelton; Wheelwright, Howard Hicks; Martin, Gardez Dugins; Garrett, Joe Murray; Allen, Ed Moore; Melvin, Harold Hall; Harold, Henry Parsons; Emma, D. C. Mosley; and Coal Run, Elmer Hamilton. Managers for Pikeville and Boldman have not been selected.

"To the memory of Mose Stepp, Revolutionary War veteran, B. 1738 D. 1855 Age 120 years."

The letters were crudely carved on the stone but were easily legible.

The Rev. Robert Fields, of Laura, recalled that his grandmother often had recounted the feat, some of them almost legendary, of a Mose Stepp, whose funeral she had attended on December 13, 1855.

**\$34,892 Judgments Given Jobless Fund**

Frankfort, Ky., April 3—Judgments totaling \$34,892, representing past-due employer contributions to the state unemployment compensation commission fund, were awarded the Unemployment Compensation Commission.

**QUICK-RELIEF, FROM Symptoms of Distress Arising from STOMACH-ULCERS DUE TO EXCESS ACID**

Free Book Tells of Home Treatment that Must Help or It Will Cost You Nothing. Over one million bottles of the WILLARD TREATMENT have been sold for relief of symptoms of distress arising from stomach and duodenal ulcers due to excess acid—Poor Digestion, Sour or Bitter Stomach, Gas, Heartburn, Stomach Distress, which during the last decade has been the cause of "Willard's Messages" which fully explain this condition.

**HUGHES DRUG STORE**

Prestonsburg, Ky.

UNEXPECTED CHANGE makes available, fine Rawleigh Route in North Floyd county. A good business secured in this district for several years. Exceptional opportunity for right man. See Mrs. Dollie Spears, Estill, Ky., or write Rawleigh's, Dept. KYD-213-201A, Precept, Ill. 4-5-44

"She told me that he had once been captured by Indians, that it took six Indians to hold him as they prepared to burn him at the stake. The man was a giant," Fields said.

The minister added that his grandmother had told him Stepp finally was nailed by his ears to a tree but that he broke loose and escaped. He said his grandmother had told she saw

in circuit court today. The orders were directed against 15 firms and individuals. Largest judgment was against the Payne-Baker Coal Company of Ashland, \$26,143.

the holes in his ears the day "they laid him in his casket."

Descendants of the pioneer have come forward since the discovery and are arranging to build a protective wall around the 85-year-old grave. One family spokesman said the Stepp family reunion probably would be held at the spot thereafter.

**FOR RENT OR SALE**—5-room house, with bath. Graham street. See 4-4-41 R. TAYLOR, City.

Subscribe for THE TIMES.

## E. P. ARNOLD

Funeral Director

FRANKLIN W. MOORE  
Undertaker and Embalmer, Assistant

ANY HOUR, DAY OR NIGHT, WE STAND READY TO SERVE YOU, EFFICIENTLY AND REASONABLY, IN THE CARE OF YOUR LOVED ONES

Ambulance Service: Phone No. Day, 84; Night, 93, Prestonsburg, Ky.

## HIPPO

Mr. and Mrs. R. E. Moore and family, Ashland, were the week-end guests of friends and relatives here.

Mr. and Mrs. Sedge Prater, Hueysville, were visiting Mr. and Mrs. John Hughes Sunday.

Misses Belvia Baisden and Sarah Skeans, Martin, were visiting Mr. and Mrs. Walter Sawyers, over the week-end.

Sunday was regular church meeting of the Regular Baptist Church. A large crowd attended.

The Rev. G. V. Carns, Betsy Layne, will hold a revival at the Brush Creek schoolhouse for about two weeks.

Brownie Hicks, who attends Caney Junior College, was home with his parents, Mr. and Mrs. Reuben Hicks, over the week-end.

Adam Hughes and children, Mr. and Mrs. Estill Hughes and children and Mr. and Mrs. Milton Prater, were Sunday guests of Mr. and Mrs. Alka Hicks.

Mr. and Mrs. Jimmie Prater, Hueysville, Mrs. Maudie Layne, Boco, Misses Bethel and Ila Prater, Hueysville, Christine Horner, Langley, Nancy Spencer and Hazel Reffitt, Northern, and others were in Hippo Sunday.

Elmer Hicks, who attends Caney Junior College, was visiting his parents, Mr. and Mrs. William Hicks, over the week-end.

Mr. and Mrs. Taylor Reffitt, Northern, were visiting Mr. and Mrs. Marion Hughes Sunday.

## LIGON

Mr. and Mrs. Hillard Mitchell were visiting Mr. and Mrs. Arthur Vance over the week-end.

Miss Ida Mae Hall was the guest of Mr. and Mrs. Link Mitchell Saturday night.

J. M. Hall, F. H. Hopkins and M. C. Wright attended church Sunday at Melvin.

Mr. and Mrs. K. F. Hall were visiting Mr. and Mrs. J. M. Hall Sunday evening.

Miss Edith Burke will spend the summer with Mr. and Mrs. K. F. Hall.

Little Miss Alberta Mitchell spent Saturday night with Miss Maxine Hall, at her home.

Mr. and Mrs. Crit Mitchell and children were visiting her parents Sunday.

Of course you want to get the news of the folks at home—get it in THE TIMES—\$1.50 per year.

## Hampton Is Named Golf Club Presy At Meet Here

J. S. Hampton, superintendent of the Elora Coal Company, Glo, was elected president of the Beaver Valley Golf and Country Club at the annual election of officers, March 22. Fred Prater, Wayland, was named vice-president, and George Pow, general manager, Elk Horn Coal Corporation, Wayland, was chosen secretary-treasurer.

The annual election of officers was held at the Auster hotel here. Directors of the club, named at the meeting, are George Pow, J. S. Hampton, Fred Prater, Bill Rose, Carl H. Corbin, W. A. Malone and Ray Prater.

George Pow acted as toastmaster at the dinner telling members, officials and friends of the club. Representing the various towns of the county were: S. C. Berkeley, Wayland, purchasing agent, Elk Horn Coal Corporation; J. S. Hampton, Glo, superintendent, Elora Coal Company; E. G. Jones, C. & O. electrician; Martin, W. A. Malone, DuPont Powder Company distributor; Allen; C. H. Corbin, engineer, Beaver Creek Consolidated Coal Company, Prestonsburg; Dr. C. Huttsiniller and the Rev. Campbell Jeffries, the Prestonsburg Kiwanis Club.

## NOTICE

Notice is hereby given to all persons having claims against the estate of Mrs. Maggie Sellards, deceased, to file same, properly proven, with the undersigned executor, care of Mrs. W. H. Brown, Valley Inn Hotel, Prestonsburg, Ky., on or before April 15, 1940, and all persons indebted to said estate are notified to settle same with me or with Mrs. Brown at the aforementioned address at once.

H. GRADY SELLARDS, Executor.  
Estate of Mrs. Maggie Sellards.  
3-22-31, 35 Deceased.

## Lemon Juice Recipe Checks Rheumatic Pain Quickly

If you suffer from rheumatic, arthritis or neuritis pain, try this simple inexpensive home recipe that thousands are using. Get a package of Ru-Ex Compound today. Mix it with a quart of water, add the juice of 4 lemons. It's easy. No trouble at all and pleasant. You need only 2 table-spoonsfuls two times a day. Often within 48 hours—sometimes overnight—splendid results are obtained. If the pains do not quickly leave and if you do not feel better, Ru-Ex will cost you nothing to try as it is sold by your druggist under an absolute money-back guarantee. Ru-Ex Compound is for sale and recommended by

**HUGHES DRUG STORE**

111

AFTER MEALS TAKE DIA-BISMA

As a stomach tonic and stomachic aid, take it after meals to maintain the health of the stomach.

**HUTSINILLER DRUG**  
Prestonsburg, Ky.

111

111

111

111

111

111

111

111

111

111

111

111

111

111

111

111

111

111

111

111

111

111

111

111

111

111

111

111

111

111

111

111

111

111

111

111

111

111

111

111

111

111

111

111

111

111

111

111

111

111

111

111

111

111

111

111

## For Prices See Us

Pipe and Pipe Fittings  
Farm Tools  
Electrical Supplies  
Trunks  
Gas or Coal Stoves  
Carpenter's Tools  
House Paint

Shotgun Shells  
Shoes  
Dry Goods  
Feed  
Groceries and Fresh Meats  
Hardware  
Baby Chicks

## Paul Francis & Co.

PRESTONSBURG,

KY.



THE WEIGHT OF

QUALITY IS NOT

SO-MANY OUNCES

Quality in milk embraces purity, richness, healthfulness. And RIVERSIDE DAIRY milk is QUALITY MILK. Let us serve you.

**Riverview Dairy**

MRS. WM. WARD, Mgr.  
Telephone 253 PRESTONSBURG, KY.



PROFESSIONAL  
CARDS

**REGULAR MEETING**  
Second Saturday each month at  
the court house, Prestonsburg.  
FLOYD POST NO. 129 OF THE  
**AMERICAN LEGION**

**DR. J. S. KELLY**  
DENTIST  
Wright Building, corner of Court  
and Second, Prestonsburg, Ky.  
Phone 46

**PRESTONSBURG LODGE**  
**I. O. O. F. NO. 293**  
Meets the first, second, third and  
fourth Thursdays in each month.  
The following officers were  
installed:  
**TOM JAMES, N. G.**  
**R. T. ALLEN, V. G.**  
**W. O. AFRICA, Secretary**  
**W. J. VAUGHAN, Treasurer**

**DR. C. R. SLONE**  
DENTIST  
Phone No. 111  
Layne Bldg., Court St.  
Prestonsburg, Kentucky

**M. T. DOTSON, M. D.**  
Office: Opposite Courthouse  
PHONE 234

**A. J. MAY**  
Attorney and Counselor  
Practices in All Courts  
Pittsford Bldg.  
Prestonsburg, Kentucky

**DR. R. H. MESSER**  
Dentist  
Garrett, Kentucky

**DR. G. C. COLLINS**  
DENTIST

**MARTIN, KY.**  
Office Hours: 8 to 12 a. m.  
1 to 5 p. m.

**ZEBULON LODGE NO. 278**  
**F. & A. M.**  
Meets 1st and 3rd Saturdays in  
each month. Members of sister  
lodges are fraternally invited to at-  
tend. Permanent quarters in our  
new Temple on Court street.  
Notice to Candidates:  
**E. A. and F. C. Degrees 1st Sat-  
urdays. M. M. Degrees 1st Sat-  
urdays.**  
**T. J. MAY, W. M.**  
**H. R. BURKE, Secy.**

**KOCH RADIO SERVICE**  
Authorized Repair Of Any  
Make Of Radio  
Mail Orders Given Prompt  
Attention.  
Mayo Trail — Prestonsburg

**"Double-Duty Dollars"**  
**BANKERS LIFE CO.**  
Complete Insurance Programs That  
Pay—LIVE OR DIE.  
**FRED MENIFEE, Supervisor**  
**GOMER C. STURGILL, Local Agt.**

**PRICE'S BARBER SHOP**  
Oldest Location in Town  
**W. J. TURNER, Hdg.**  
Next to Francis Cash Store

**SANDY VALLEY ENCAMPMENT**  
**No. 31, I. O. O. F.**  
**PRESTONSBURG, KY.**  
Meets 1st Monday and 3rd Thurs-  
day each month.  
Higher degrees of Odd Fellowship,  
Patriarchal, Golden Rule, Royal  
Purple.  
**JOHN L. GUNNEL, C. P.**  
**W. G. AFRICA, Secy.**

**AMONG THE COUNTY AGENTS**  
**H. E. KINGDON, Letcher county,**  
cleared \$28 on 78 hens last month, or a  
profit of 37c per bird.

## MAYTOWN

**PERSONALS**  
Little Miss Anne May, daughter of  
Mr. and Mrs. John May, is at home  
this Saturday, April 11, from 2 to 4  
p. m. at the home of her grandparents,  
Stumbo Memorial hospital, Letcher.

Mr. and Mrs. Ted Stapleton had as  
dinner guests Sunday Mr. and Mrs.  
V. O. Turner.

H. D. McQuinn and Earlt Hayes  
spent the week-end fishing at Harrington  
Lake.

John Fraure left for Columbus Sat-  
urday.

Mrs. H. L. May spent the week-  
end with her parents Mr. and Mrs.  
T. J. Parsons, of Ashland.

Rev. C. C. Newsome will preach at  
Caney Creek Community some time  
this week. Rev. Newsome filled the  
Morning Methodist pulpit Sunday of  
last week.

Therman Click was in Ashland on  
business Friday and spent the night  
with his sister, Mrs. Howard Ramey,  
and Mr. Ramey, in Portsmouth, O.  
Mrs. Ramey and young son, Glennis,  
will arrive here this week to visit her  
parents, Mr. and Mrs. Jim Click.

Mr. and Mrs. Thomas Patrick visited  
with Mr. Patrick's brother, Dick Pat-  
rick, of Salsberyville, at the Paintsville  
hospital Friday night. Mr. Patrick  
suffered a broken leg in a car wreck  
last week.

Mrs. John Emerson Lewis, of  
Whitesburg, district governor of Ken-  
tucky Federated Women's Clubs, vis-  
ited with club friends here Thursday after-  
noon. Mrs. Lewis will speak at the  
meeting of the club, April 27, in the  
home of Mrs. Frank May. She was  
formerly an instructor in the depart-  
ment of German at the University of  
Kentucky.

Dr. C. L. Allen, of the Charleston  
General hospital, Charleston, W. Va.,  
is at home for a two-weeks vacation,  
and is assisting his father in the Mar-  
tin General hospital, Martin.

Misses Harriet and Peggy Jo Allen  
and Ben Baker motored Saturday to

**WINDOW AND DOOR**  
**GLASS**  
ANY SIZE CUT TO MEASURE.  
ALL STANDARD SIZES IN STOCK.

**MORELL SUPPLY CO.**  
PRESTONSBURG, KY.

**YOU CAN'T FEEL RIGHT**  
**WITH A POOR APPETITE**  
**MALTONIC**

It is an excellent nutritive tonic that  
helps to stimulate the appetite, and so  
to increase vigor. If you feel in need of a  
good tonic, take Maltonic. Try a bottle of  
**HUTSINPILLER DRUG**  
Prestonsburg, Kentucky

**YOUR FENSILAR DRUG STORE**

**Ryan**  
Funeral Home

**PHONES:**  
60-J, 60-X, and 4-R,  
Martin, Ky.

**DAY AND NIGHT**  
**AMBULANCE SERVICE**

**WALL PAPER**

New Patterns Arrive Every Few Weeks

ALL AT

**10c**

PER DOUBLE ROLL

**MORELL SUPPLY CO.**

Prestonsburg, Ky.

Huntington, where they shared the  
Cherry Blossom Special for Washing-  
ton, D. C.

Little Miss Peggy Sue Allen, daugh-  
ter of Mr. and Mrs. G. E. Allen, has  
been quite ill of a recent infection in  
the throat of her grandparents, Dr.  
and Mrs. J. H. Allen, the past week.

**CLEVER SKIT PRESENTED**  
**AT SCHOOL**

Roy Turner, of the fourth grade  
room, presented an interesting amate-  
ur radio program in chapel this  
week, when various contestants took  
part in a program of songs, stories,  
poems, vocal and instrumental music  
and dancing. The judges, Superin-  
tendent Turner and Coach Dyer, were  
unanimous in awarding the handsome  
prize to a group of small girls, led by  
Marjorie Anne Ferguson in an original  
skit of dancing and songs. The pupils  
were costumed and blacked as  
negroes, and literally "brought down  
the house" with their brief act. Names  
of those in the short playlet follow:  
Christine Horner, Marjorie Anne Fer-  
guson, Wanda Lee Gibson, Mollie  
Slone, Marie Halbert, Virginia Allen  
and Juanita Jo May.

**WOMAN'S CLUB HOLDS**  
**MEETING**

A call meeting of the Woman's Club  
was held Tuesday evening in the home  
of Mrs. E. R. May, president over by  
Mrs. Frank May, vice-president, in  
the absence of Mrs. W. W. Cooley.  
Since this was a business meeting for  
the purpose of electing officers, only  
members were present. The following  
officers were elected: President, Mrs.  
E. R. May; vice-president, Mrs. Frank  
May; secretary, Miss Opal May;  
treasurer, Mrs. Dean Amburgy; pro-  
gram chairman (appointed) Mrs. V.  
A. Hayes. Departments of work for  
the year, Spiritual Rejuvenation,  
Mathematics and Ethical Training,  
Gardens, Fine Arts (Art) and Home-  
making. Chairmen will be appointed  
later. The next regular meeting will  
be on Saturday, April 27, at 3:30 p. m.

**P.-T. A. TO MEET**

April meeting of the P.-T. A. will  
be held Wednesday, April 17, at 7 p.  
m., in the library, a social being  
scheduled for the occasion, with the  
following in charge: Mesdames G. E.  
Allen, J. H. Allen, Wiley Jones and  
Thomas Patrick. Others on the re-  
freshment committee will be notified  
by the chairman. At this meeting, the  
nominating committee will report on  
officers for the coming year.

**SENIOR LEAGUE**

The Senior League met Sunday  
night, with Group One, under the di-  
rection of Miss Betty Newsome, pre-  
siding at an interesting program on  
India. Group One also won the at-  
tendance banner, making the highest  
score on the new point system, agreed  
upon for April, defeating Group Two  
by only one point. Miss Betty News-  
ome and Henry Fraure are leaders of  
Group One; Miss Frieda Cassidy and  
Delbert Bailey are in charge of  
Group Two. Attendance at the League  
clubs one point, Sunday School two  
points, and preaching service three  
points. Misses Thelma Cassidy and  
Betty Newsome are in charge of  
church flowers for the month. Anna  
Joan and Audrey Hicks cleaned the  
church this week, while Miss Joan  
Horner and Miss Ernestine Bailey will  
do so, the coming week.

**JUNIOR LEAGUE**

Mrs. W. A. Stewart met with the  
Junior League for its regular program  
and song service in the church Sun-

**NEW EXCLUSIVE**  
**VACUUM POWER SHIFTER**  
On all models of no extra  
cost. Chevrolet has this  
marvelous Exclusive Vacuum  
Power Shifter... supplying 80%  
of the shifting effort automati-  
cally, and requiring only 20%  
driver effort.

**"THE LONGEST OF THE LOT"**  
From front of grille to rear of body (181  
inches). Chevrolet for 1940 is the longest  
of all lowest-priced cars!

**"THE BIRD ROYAL"** with Perfected  
Knee-Action  
On Special De Luxe and Master De Luxe Series  
Chevrolet's famous Perfected Knee-  
Action Riding System brings you rigid  
results never before known.

**NEW "ROYAL CUPPER"**  
STYLING  
With completely new  
streamlined body—low  
hood center of gravity  
without reduction in  
road-clearance.

**NEW SEALED BEAM**  
HEADLIGHTS with  
Separate Focusing Slides  
The safest, most scien-  
tific road-lighting sys-  
tem ever designed.

**NEW VALVE-IN-HEAD SIX**  
Chevrolet's first in accelera-  
tion, in hill-climbing, and  
in all-round performance  
with all-round economy.

**NEW FULL-VISION DOORS**  
BY FORD  
The finest bodies built today  
—bigger, more beautiful,  
more comfortable in every  
way.

**Nowhere Else**  
**Features Like These!**  
Chevrolet for '40 is the only car in the world  
combining all the modern features pictured  
here. Remember, only Chevrolet brings  
you all these features at low prices and  
with low cost of operation and upkeep!  
Only Chevrolet has the top volume pro-  
duction—the consistent year-after-year  
sales leadership—to give such value. Buy  
the best... Buy a new Chevrolet for '40!

**"CHEVROLET'S**  
**First Again!"**  
Eye It... Try It... Buy It!  
LEADER IN SALES... 8 OUT OF THE LAST 9 YEARS

**\$659**  
**MASTER 85**  
**BUSINESS COUPE**  
Other models  
slightly higher  
All models priced at Flint,  
Michigan. Transportation  
based on 100 miles, duty and  
local taxes (if any, optional  
equipment and accessories  
extra. Prices subject to change  
without notice. Dealer's quantity  
extra on Master 85 Series.

**Dearing Motor Co.**  
WAYLAND, KY.

**Valley Chevrolet Sales**  
PRESTONSBURG, KY.

day afternoon, a large group in at-  
tendance. Several members of this or-  
ganization have been invited to assist  
the Senior League in presenting a  
negro minstrel during the summer.

Dr. and Mrs. J. H. Allen were re-  
cent business visitors in Ashland and  
Cincinnati.

**SHIKE'S POKES**  
(Views expressed in this column are  
those of the writer and not necessarily  
those of The Times.)

All roads led to Wheelwright and  
Garrett April 1. The crowd at Wheel-  
wright Junction was estimated at 4-  
200.

"Star Buck" talks like the stuff he  
writes is original. We all know he  
never had an original idea—they  
couldn't stand solitary confinement.

The people up here don't know  
what to think about the announce-  
ment of 12 miles of black-top. Some  
think it's an April Fool joke, some  
think the highway department really  
means to do this work—but the ma-  
jority take it with a grain of salt, for  
they know there is a primary election  
in August.

We've heard it called everything but  
"wadding," but Pharis Hays says his  
restaurant is noted for its chicken  
waddin'.

Duke Rudeley—"First citizen of  
Milton on the mud"—gave Drift a  
lift in his column in the Huntington  
Herald-Dispatch on March 29. He  
said, "Outside of Hazel Green, Drift  
is the biggest little town in the Blue-  
grass." If the Book rates us behind  
Hazel Green on account of basketball  
—well, we believe our Drift basket-  
ball team would spot Hazel Green 10  
points and beat them seven nights a  
week.

We all want to thank the managers  
of the teams in the Big Sandy league  
for "assisting" us out of the Big Sandy  
league. Several teams in the Big  
Sandy league use Drift players—and  
if we were admitted to the league  
naturally those players would play  
with Drift.

With so many auto fatalities in our  
country, it would be well for auto  
drivers to brush up on their ABC's—  
"Always Be Careful."

We just wonder what the inspectors  
said about Brad and Tony's bridge.

I see by the "Look" magazine that  
Mr. Dewey has been to visit Henry  
Ford, Tom Clegg, etc. He'd better  
go see those millionaires, for Alf Lan-  
don spent 10 millions of their money  
and carried TWO states.

We've always heard about the "tail

that wagged the dog." We have a good  
example right here in Kentucky—  
Lawyer Smith running the Legisla-  
ture and executive functions of our  
state government.

**CARD OF THANKS**

We sincerely thank all our friends  
and relatives who so graciously aided  
us after the tragic death of our dear  
daughter and grand-daughter, Peggy  
Shannon May, and for the many floral  
offerings. We also wish to thank the  
Revs. C. C. Newsome and Crumpler  
for their services and consoling words  
of comfort, and the Ryan Funeral  
Home for their untiring services.  
STERLING AND MANDY TURNER,  
Northern, Ky.

**NOTICE**

**TO WHOM IT MAY CONCERN:**  
I have this day sold, transferred,  
and assigned unto Gus Carlos all my  
right, title and interest in and to the

restaurant and stock now operated at  
Allen, Floyd county, Ky., and known  
as the James Patterson Place, and I  
shall not hereafter be responsible for  
any debts, obligations, accounts con-  
tracted in the conduct of said  
business since I have no further in-  
terest whatsoever in said property.  
This the 2nd day of April, 1940.  
4-4-31 pd JAMES PATTERSON.

MAN WANTED for Rawleigh Route  
of 800 families. Write today. Raw-  
leigh's, Dept. KYD-213-SAA, Free-  
port, Ill. or see Mrs. Dullie Spears,  
Estill, Ky.

**KENTUCKY**  
**HATCHERY**  
**Baby**  
**Chicks**  
All leading breeds U. S.  
Approved—Hatcheries, started since one, two and  
three weeks. Write for catalog. Write: KENTUCKY HATCHERY  
at West Point, Ky. ESTABLISHED 1917

**At HUTSINPILLER DRUG**  
PRESTONSBURG, KY.

**THE FIRST AND ONLY GREASELESS**  
**LIP COLOR**

Can't smear. Actually lasts all day



**Liquid Liptone**

Yes, it has finally come. Luscious red lips without  
lipstick... lips that have stunning color and bewitch-  
ing luster, entirely free from the usual grease and  
paste that everyone finds so utterly disloyal. It's a  
delightful liquid that hugs your lips regardless. Can't  
possibly make a mark... on anything!—And it keeps  
its full true color... keeps its freshness and dewy  
sparkle long after your need for charm has passed.  
Comes in six simply divine shades. One of them  
is sure to be exactly yours. We invite you to try them.

Toilet Goods Section

## BROADWAY THEATRE

### IN PRESTONSBURG

FRIDAY and SATURDAY—DOUBLE FEATURE—

"Lone Wolf Strikes"  
FRI-SAT.—(DOUBLE FEATURE)  
Warren William, Joan Perry.

"Romance of the Rockies"  
(WESTERN)  
"The Shadow"

SATURDAY, 10 P. M.—  
"You Can't Cheat An Honest Man"

W. C. Fields, Edgar Bergen, Charlie McCarthy.

SUNDAY and MONDAY—  
"You Can't Cheat An Honest Man"

W. C. Fields, Edgar Bergen, Charlie McCarthy.

TUESDAY—  
"My Son Is Guilty"

Jacqueline Wells, Bruce Cabot, Play Lucky—CASH PRIZES

WEDNESDAY-THURSDAY—  
"Star Reporter"

Warren Hull, Marsha Hunt.

Coming, APRIL 21—  
"Three Smart Girls Grow Up"

## TOWN-WORLD

(Continued from page one)

peration, he had turned to bootlegging. Writes he in an improved hand, though the spelling and literary style remain peculiarly his own:

"Dere air-thes fue lines are too tell you agin how I am getting along with the pwa, I am not a doin any good at all, they still are holdin me from work & I am still anced it, this Past winter shure has ben hard on me and my children and my wife her belth is bad, I aint don so well in the liker bussness sins they raded rite around me. I woud not rite you or anybody els if this thing was fare but it beets all how sum people git work when this one land and I dont one nuthin uther letter didnt bep me non thow so I gess I am jes waster yore time & mine too writin this . . .

Follows a description, in considerable detail, of what is needed in the home, and also what would happen to his family, were he to "git nabed" for his bootlegging activities.

## 'Pistol-Toters' Disfranchised

(Continued from page one)

and 20 days in jail; Tuley Salisbury, reckless use of a deadly weapon, \$100 fine; Ellen Blankenship, malicious mischief, \$250 fine and 60 days in jail; Ray Fraley, gambling machines on premises, \$30 fine; Iles Freeman,

Olle Watten, Ethel Watten, Jack Watten, Lewis Foster, Jess Patrick, and William Bays, gaming, \$30 fine; Jim Hyden and Hazel Castle, adultery and seduction, each fined \$20; Hazel Castle, disorderly house, \$10 fine; Buck Mann, selling liquor, \$20 fine; Connie, \$50 fine; Johnnie Reed, possessing machine liquor, \$50 fine; Frank Layne, operating roadhouse between 9 p. m. and 6 a. m., \$20 fine; Eddie Bentley and Flora Crum, adultery and fornication, each fined \$25.

Before the grand jury adjourned Saturday, afternoon, to re-convene Wednesday, April 24, 60 indictments were returned. Among these was Lincoln Gibson, charged with wilful murder in connection with the slaying of his brother, Charlie Gibson, on Middle Creek several weeks ago; Harold Martin, wilful murder, charged with the slaying of Calvin Clarke on Mud Creek two weeks ago, and Harry Bearman, voluntary manslaughter, in the auto-death of eight-year-old Peggy Shannon May at Northern March 29.

Other major indictments and the charges are: Harold Thompson and James Hall, grand larceny; Lee Edford Daniels, cutting and wounding; Charley Porter, Raymond Hall, Mathew King and Tom Compton, gaming; Thomas Jones, Lee Edford Daniels and Curt Jones, shooting and wounding; Roba Harmon, child desertion; Jake Vaughan, Leo Porter, Gordon Lee Porter, Charles Porter, Raymond Hall and Tom Compton, gaming; Steve Adams, selling deadly weapon to a minor; Roscoe Howard, assault and battery with an automobile; Denver Harris, carrying concealed deadly weapon; Darb Shepherd and Madison Plater, gaming; Sam Dunkon and Harley Rickman, grand larceny.

Emma Hall and Mari Clemmons robbery; Robie Harmon, possessing liquor for purpose of sale; John Webb or John Radliff, possessing liquor; Yenis Click, child desertion; Junior Banner, shooting and wounding; Roscoe Howard, carrying concealed deadly weapon; Colonel May, child desertion; Willard Stanley, child desertion; Robert Salisbury, breaking and entering; Graham McGuire and Henry Porter, shooting and wounding; Eli Smith, child desertion; Henry McGuire, shooting and wounding; Henry Porter, shooting and wounding; Graham McGuire, shooting and wounding; Lee Edford Daniels, shooting at a minor; Ed finding another with intent to kill.

Arthur Isaac, child desertion; Jimmy Jackson, operating auto while intoxicated; Troy Newsum and George Newsum, breaking and entering; J. W. Adams, carrying concealed deadly weapon; Jim Allen, selling liquor; Noah Newsum, possessing liquor; Bill Elliott, grand larceny; Eddie Bentley, possessing liquor; Lincoln Gibson, shooting and wounding; D. R. Young, cold check; Jimmy McCown, forged check; D. R. Young, cold check; Bill Joseph, robbery; Oscar Charles, forged check; Will Shortridge, receiving stolen property; Ola Rice, cold check; Stacy Salisbury, permitting gambling devices on premises.

Of course you want to get the news of the folks at home—get it in THE TIMES—\$1.50 per year.

## MARTIN THEATRE

"WHERE THE CROWDS GO"

without a moment's delay

"The Fighting 69th"

James Cagney, Pat O'Brien, George Brent. (Biggest show to date).

TUESDAY—  
"Geronimo"

Preston Foster, Andy Devine, Ellen Drew. (BIG WESTERN).

WEDNESDAY—  
"Parole Fixer"

W. Henry, V. Dale, R. Paige.

THURSDAY—  
"Mad Empress"

M. Novara, Conrad Nagel, L. Atwell. (Jazzes and Maximilian).

FRIDAY—  
"King of Burlesque"

Warner Baxter, Alice Faye, Jack Oakie.

"The Middleton Family At The World's Fair"

Jimmy Lydon (In Technicolor).

"Flash Gordon Conquers The Universe"

Larry (Buster) Crabbe. 15 and 20 CENTS

## "GONE WITH THE WIND"

will be shown at our theater exactly as shown at Atlanta's premiere. If you doubt this statement, write R. M. Booth, Manager, Loew's Inc., Central Pky., Cincinnati.

## Judge Caudill Passes

(Continued from page one)

Surviving him are his widow, Mrs. Nancy Wadell Caudill, to whom he was married June 5, 1909; one son, Atty. W. Claude Caudill, and two daughters, Misses Vivian and Bennie Mae Caudill, all of Prestonsburg; one brother, Prof. William Caudill, Murray, Ky.; seven sisters, Mrs. Clara Hall, Pippasburg; Mrs. Susan Stone, Mrs. Rose Hall, Mrs. Louise Caudill and Mrs. Leola Bryant, all of Hollybush, Ky.; Florence, Frank, Leola and Mrs. Lacona Franklin, Sassafras. Funeral rites, which will be conducted Friday afternoon from 2 to 4 p. m. at the Methodist church, will be under the auspices of Prestonsburg lodge, Independent Order of Odd Fellows. The Rev. Campbell Jeffries, pastor, will officiate. Burial will be made here under the direction of the Arnold Funeral Home.

## Judge Gives Report

(Continued from page one)

facts concerning roads under construction and those contemplated by the county and WPA officials in the road program for the next few months:

"The survey on the Stephens Branch road will be completed today, and the description of the deeds will be turned over to the county. This survey in for a Class 'C' road, 24' shoulder to shoulder, and will be three miles long. When completed, this road will serve 1,500 to 2,000 people.

"The survey on the upper Bull Creek project is practically completed, and the fiscal court has requested the WPA to make a survey for a road on Arkansas Creek, and also a survey for the continuation of the Cove Creek road to extend down Buffalo Creek to German postoffice. Survey on Turkey Creek road is complete four miles, and right-of-way is practically completed.

"The bridge at the mouth of Branch Creek on Big Mud will be opened for traffic on or about May 15. Widening of the narrows on the Cliff-Auxler road will be completed within 30 days. The bridge across Clear Creek at Ped will be opened for traffic about April 30."

## Squires Okeh

(Continued from page one)

turing plant and the anticipated social security and re-employment offices. County Judge Hill and County Attorney Short, opposing the move, based their opposition to purchase of the site on the grounds that, since all other county offices are located in Prestonsburg, and are in close proximity upon each other, it would be impractical to buy property for the location of county-owned buildings and governmental departments having business with the county 10 miles from the county seat.

Finding its rural road program, as adopted a few weeks ago and including the Betsy Layne railroad bridge unacceptable to the state rural highway administration, the court Monday amended the list of its projects so as to omit the Betsy Layne bridge.

FOR RENT—Five-room house with bath furnished, Highland avenue, See BESS WILLIAMS, City.

# NOW IT'S EASY TO JUDGE 1940 REFRIGERATOR VALUES

Look at the Size!  
Look at the Name!  
Look at the Price!

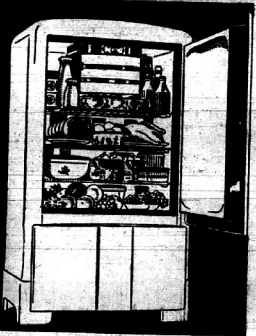

YES—IT'S A BIG 6 6 1/4 CUBIC FOOT 1940 MODEL

**KELVINATOR**  
\$119.95\*

Delivered in your kitchen with 5 Year Protection Plan

## AND LOOK AT THESE FEATURES

17 1/2 square feet of shelving • Automatic light • Easy-Touch door handle • 24 ice cube capacity—9 lbs. • Automatic Kelvin control • Porcelain cabinet finish • Porcelain-on-steel interior • 2 extra-fast freezing shelves • Embossed freezer door • Big cold storage tray—and many other features you'll be glad to see. Come in today.

BUYING A REFRIGERATOR isn't a matter of shopping around any more!

Today the new Kelvinator is so outstanding a value that you can't compare any other refrigerator with it!

Imagine it—a big 6 1/4 cubic foot capacity 1940 Kelvinator for as little as \$119.95! And that includes all those big 1940 features on the left.

Come on down today and see these low-priced new 1940 Kelvinators that save you \$30 to \$60. And to help you judge value, let us give you a copy of "The 1940 Refrigerator Guide"—containing complete, authoritative information.

Don't spend your good money on an out-of-date, last year's model.

\*State and local taxes extra.

# Cumberland Maytag Co.

PHONE 54

CHILD IS VICTIM

Chloe T. Hackworth, month-old daughter of Mr. and Mrs. Johnny Hackworth, died at the Hackworth home, Bonanza, Sunday. Burial was made at Bonanza Monday under the direction of the Arnold Funeral Home.

TO WHOM IT MAY CONCERN:

Having sold my interest in the firm styled Eddie & Henry's Cafe, at Martin, Ky., I am no longer responsible for any debts made by anyone other than myself.

4-11-40 EDWARD DINGUS.

SEWING—EXPERT FITTER; altering a specialty.

MRS. CHARLES SPRADLIN, Highland Avenue, Prestonsburg, Ky.

Subscribe for THE TIMES.

## MAMMOTH MARINE HIPPODROME

PRESTONSBURG—1 DAY

MONDAY, APRIL 15



LOCATED ON R. R. TRACKS AT C. & O. DEPOT  
OPEN NOON TILL 11 P. M. Admission, ADULTS, 15c, CHILDREN, 10c



COLORS LIKE FLOWERS  
THAT BLOOM  
IN THE SPRING

Let Chino-Gloss bring to your home a new, exquisite loveliness and at the same time make your housework easier. . . This quick-drying enamel is easy to apply and also easy to keep clean . . . soap and water will not fade its porcelain-like beauty.

Hanna's

**CHINO-GLOSS**  
ENAMEL

**Morell Supply Company**  
PRESTONSBURG, KY.

**CONN'S DISPENSARY**  
(ADRIAN B. CONN, Prop.)  
FINE WHISKIES, WINES, BEER  
We are able to supply your requirements, regardless of quality or quantity.  
Court Street, Opposite Bank Josephine  
PRESTONSBURG, KENTUCKY

## MARTIN THEATRE

"Where the Crowds Go"

**THREE SWELL GUYS...**  
To Have On Your Side... In A Fight!

**JAMES CAGNEY**  
as Private Plunkett

**PAT O'BRIEN**  
as Father Duffy

**GEORGE BRENT**  
as "Wild Bill" Donovan

**THE FIGHTING 69TH**

JEFFREY LYNN • ALAN HALE • FRANK McHUGH • DENNIS MORGAN • DICK FORAN • William Lundigan • Colton "Big Boy" Williams  
A WARNER BROS. First National Picture • Directed by WILLIAM KEIGHLEY  
Original Screen Play by Norman Rostly Rains, Fred Niblo, Jr. and Dean Franklin

**SUNDAY & MONDAY**



### Thirteenth Year

## SHERIFF'S SALE FOR DELINQUENT TAXES

(Continued from first section)

Name of Taxpayer	Description of Property	Tax Bill Number	Val.	Amt.	Mos.
Goble, Millard—10 acres land, Johns Creek, joins					
Goble, Sherd—10 acres land, Johns Creek, joins		993	250.00	10.48	
Goble, Sherd—Bove					
Goble, Bill (Vinegar)—37 acres land, Corn Fork, joins		998	220.00	9.08	
Goble, Bill—10 acres land, Bull Creek, joins		1001	250.00	10.48	
Goble, Will—1 50x100-foot lot, Lancer		1001	250.00	3.63	
Gray, Bill—1 acre land, Bull Creek, joins					
Gray, W. B.—Derossit		1006	165.00	4.90	
Goble, L. H.—30 acres land		1010	165.00	8.70	
Gray, Jack—30 acres land Bull Creek, joins		1010	165.00	8.70	
Gray, Gray—Gray		1014	165.00	8.70	
Gray, Josh—1 90x120-foot lot, West Prestonsburg, joins Everett Lemaster		1016	500.00	9.75	
Gray, W. B. 30x100-foot lot, Prentiss		1016	500.00	9.75	
Mont Gibson		1019	200.00	5.40	
Gunnels, B. L.—2 acres land, Prater Creek, joins		1028	165.00	4.90	
Gunnels, J. Curdenn					
Gunnels, Jake—1 50x100 lot, Sandy River, joins		1030	100.00	3.95	
Gunnels, Harris					
Haworth, Bruce—30 acres land, Abbott Creek, joins		1035	550.00	10.48	
Isaac Fitzpatrick					
Hackworth, Henry					
Hackworth, Henry Hackworth		1037	550.00	13.33	
Hackworth, I. V. Est.—100 acres land, Abbott Creek					
Hackworth, Gray		1045	660.00	9.57	
Haden, Walker—1 acre land, Little Paint, joins					
Haden, Robinson		1049	65.00	3.21	
Hale, E. P. 30 acres land, Middle Creek, joins		1054	50.00	7.35	
Hale, Ellen M.—73 acres land, Middle Creek, joins					
James Hale		1057	787.00	11.41	
Hall, Jim—40 acres land, Middle Creek, joins		1073	110.00	1.60	
Hall, Jim—15 acres land, Abbott Creek, joins		1074	44.00	3.14	
Hall, Mary—100 acres land, Middle Creek, joins		1100	232.00	3.32	
Alex Hamilton					
Harris, Ezer—33 acres land, Johns Creek, joins		1096	440.00	6.38	
Harris, J. R.—80 acres land, Sandy River, joins		1100	500.00	15.45	
Harris, John		1104	715.00	7.88	
Harris, W. W.—60 acres land, Sandy River, joins		1104	715.00	7.88	
Hartless, John—20 acres land, Johns Creek, joins		1108	110.00	4.10	
Hartless, B. Hall					
Harmon, E. B.—2 acres land, Sandy River, joins		1112	110.00	4.10	
Jim Horn					
Harold, Martin—7—100 acres land, Cow Creek, joins		1120	1,898.00	27.53	
Jim Burnett					
Harfield, Anderson—15 acres land, Johns Creek, joins		1126	8.00	3.71	
Hall					
Helton, Joe—50 acres land, Middle Creek, joins		1131	300.00	7.28	
W. M. Haywood					
Hillion, John—30 acres land, Middle Creek, joins		1133	300.00	7.28	
Ad Holbrook		1132	960.00	12.07	
Hicks, Bud—40 acres land, Pitts Fork, joins		1139	960.00	16.86	
Hayden					
Hicks, Douglas—15 acres land, Pitts Fork, joins Bud Hicks		1141	83.00	3.72	
Hicks, William—30 acres land, Middle Creek, joins		1151	440.00	8.88	
Holbrook, Isaac—30 acres land, Middle Creek, joins		1167	605.00	11.36	
E. D. Frazer					
Holbrook, John & A. C. land, Abbott Creek, joins					
Connie Hale		1170	165.00	4.90	
Holbrook, Missouri					
Holbrook, Cadd Waddle		1172	275.00	4.00	
Hopson, Jimmie—1 50x100-foot lot, Auxier		1182	150.00	2.18	
Alma Alexander					
Howard, Elizabeth Lynch—1 acre land, Sandy River		1195	275.00	4.00	
Howard, S. T.—31 acres land, Middle Creek, joins		1199	220.00	6.09	
Gray Knudsen					
Hughes, Mont—20 acres land, Abbott Creek, joins		1208	110.00	4.10	
M. P. Hughes					
Hunt, John—40 acres land, Bull Creek, joins		1218	165.00	4.90	
Derossit					
Jarrell, Harvey—40 acres land, Bull Creek, joins		1232	330.00	7.28	
Jarrell, Leonard—10 acres land, Bull Creek, joins		1234	110.00	4.10	
Harvey Jarrell					
Jarrell, Leslie—1 acre land, Cow Creek, joins		1235	28.00	.41	
Jarrell					
Jarrell, W. M. Est.—50 acres land, Cow Creek, joins		1237	500.00	7.98	
Johnson, Armin—40 acres land, Abbott Creek, joins		1238	770.00	11.17	
Jimmie Miller					
Johnson, Ed—100 acres land, Middle Creek, joins		1240	1,100.00	15.95	
Johnson, Ed—60 acres land, Middle Creek, joins		1243	263.00	3.35	
Kendrick, Hazel Spears—25 acres land, Cow Creek, joins		1259	220.00	3.19	
Johnson					
Kendrick, Kelly—4 acres land, Sandy River, joins		1261	161.00	3.72	
H. L. Leslie					
Laferty—3 acres land, Bull Creek, joins James Laferty		1272	165.00	4.90	
Laferty					
Laferty, J. A.—10 acres land, Bull Creek, joins W. M.		1280	220.00	5.69	
Laferty					
Laferty, Leslie—1 acre land, Bull Creek, joins		1281	330.00	7.29	
Frank Laferty					
Laferty, James—50 acres land, Bull Creek, joins W. M.		1282	440.00	8.88	
Laferty					
Laferty, James A. 20 acres land, Bull Creek, joins		1283	275.00	4.00	
Laferty, John B. 1 50x120-foot lot, joins Jess Laferty		1286	250.00	8.03	
Jess Laferty		1286	250.00	8.03	
Laferty, Mary A. 10 acres land, Bull Creek, joins Fred		1287	300.00	7.29	
Laferty					
Laferty, John B.—60x120-foot lot, Allen, joins Jess Laferty		1290	250.00	8.03	
Laferty, Elmer—1 100 acres land, Bull Creek, joins Newton		1292	350.00	7.98	
Laferty, Marion—100 acres land, Bull Creek, joins		1293	100.00	3.95	
Laferty, Mary—100 acres land, Bull Creek, joins		1294	220.00	3.91	
D. S. Laferty					
Laferty, Ocie—15 acres land, Bull Creek, joins Wallace		1296	60.00	.87	
Gray					
Laferty, Robert—20 acres land, Bull Creek, joins		1297	440.00	6.38	
Melvin Laferty					
Laferty, Robert—1 acre land, Sandy River, joins		1299	165.00	4.90	
Frank Brumham					
Laferty, Tom—4 acres land, Bull Creek, joins		1301	55.00	3.31	
Layne, D. C.—12 acres land, Middle Creek, joins Newton		1306	110.00	4.10	
Go. Jacka					
Leske, John—30 acres land, Little Paint, joins Tom Leske		1308	825.00	11.81	
Leske, H. L.—1 acre land, Sandy River, joins		1319	978.00	10.90	
Laferty, Matilda—4 acres land, Bull Creek, joins		1328	220.00	3.19	
Ballard					
McGuire, David—4 acres land, Bull Creek, joins		1352	100.00	3.95	
McGuire, David—4 acres land, Bull Creek, joins Frank		1353	110.00	4.10	
Seutchenfeld		1353	110.00	4.10	
McGuire, Denver—6 acres land, Bull Creek, joins		1357	250.00	6.13	
Marshall, Bill—1 100x100-foot lot, Lancer		1347	250.00	6.13	
Marlin, Mag—80 acres land, Brady Keg, joins Bill					
Harris		1358	660.00	8.57	
May, Clyde—20 acres land, Abbott Creek, joins		1368	110.00	4.10	
Ben Conley Est.		1367	50.00	7.35	
May, B. L.—1 50x100-foot lot, Sandy River, joins		1368	550.00	7.88	
May, Mrs. D. C.—20 acres land, Sandy River, joins Tom		1371	200.00	5.40	
Harris					
May, Tom—1 acre land, Sandy River, joins Willie		1378	100.00	1.45	
Clifton					
May, M. T.—80 acres land, Beaver Creek, joins Burns		1386	560.00	10.48	
Mayo					
Meade, Harvey—28 acres land, Bull Creek, joins		1391	185.00	4.90	
Miller					
Meade, Mrs. Minnie—160 acres land, Abbott Creek		1392	2,200.00	31.90	
Meade, Joe—20 acres land, Bull Creek, joins		1397	770.00	13.67	
Sisemore					
Merritt, Lee, Adm—4 acres land, Cow Creek, joins		1401	330.00	4.00	

Miller, Atter—35 acres land, Abbott Creek, joins Dave		
Miller, Atter—35 acres land, Abbott Creek, joins Dave	1492	339.00
Miller, Joe—10 acres land, Abbott Creek, joins John		
Sammons	1444	165.90
Musie, A. L.—35 acres land, Sandy River, joins H. T. Boyd	1414	220.00
Musie, A. L.—35 acres land, Sandy River, joins Hazel		
Moran	1419	1,210.92
Musie, G. E.—50 acres land, Abbott Creek, joins Tom		
Conley	1440	330.00
Musie, Arthur—1 50x100-foot lot, Auxier	1441	50.00
Musie, G. E.—1 acre land, Abbott Creek, joins Polk		
Hill	1444	110.00
Musie, J. E.—1 acre land, Abbott Creek, joins Polk		
Hill	1446	55.00
Musie, Jess and Ole—7 acres land, Sandy River, joins		
Polk	1444	110.00
Musie, W. J. R.—1 50x100-foot lot, Auxier	1457	200.00
Neeley, Ezile—4 acres land, Lick Branch, joins Jonathan		
Olson	1466	165.00
Neeley, Neely—1 50x100-foot lot, Porter Addition		
To Prestonsburg	1469	
Nelson, John—1 acre land, Middle Creek, joins		
Branson	1474	55.00
Nelson, John—3 acres land, Sandy River, joins Jim Rose	1475	20.00
Nelson, B. M.—1 50x100-foot lot, Dwalie	1477	55.00
Nelson, Sambo—10 acres land, Town Branch	1478	125.00
Nelson, Thelma—10 acres land, Sandy River, joins	1479	200.00
Norris, J. B.—3 acres land, Beaver Creek, joins T. J.		
Bentley	1841	275.00
Nelson, Mrs. J. S.—1 acre land, Sandy River, joins		
Johnie May	1487	683.00
Oeborn, John—1 50x100-foot lot, Porter Addition		
Johnie May	1483	330.00
Ogry, Cephers—4 acres land, Middle Creek, joins		
Grover Bentley	1499	22.00
Osley, Jim and Wiles—1 acre land, Cauby Creek, joins		
Liane Compton	1493	66.00
Osley, Oakie—15 acres land, Middle Creek, joins Tom		
Parsons	1508	165.00
Parsons, Frank—1 50x100-foot lot, Allen, joins John		
Hicks	1522	100.00
Patrick, Ellis—40 acres land, Middle Creek, joins Savannah		
Hicks	1523	220.00
Porter, John—15 acres land, Middle Creek, joins		
Patton	1550	200.00
Porter, Graham—1 1x100-foot lot, Porter Addition, joins		
H. C. Jones	1552	1,000.00
Porter, Henry—4 acres land, Sandy River, joins Tom		
Brannan	1553	2,915.00
Porter, John—1 acre land, Sandy River, joins Henry		
Porter, Herman—1 50x100-foot lot, Allen		
Porter	1554	220.00
Porter, Herman—1 50x100-foot lot, Allen		
Porter	1555	1,300.00
Powers, Ellis—3 acres land, Johns Creek, joins G. W.		
Wiles	1558	165.00
Prater, Adam—10 acres land, Middle Creek, joins Graydon		
Hicks	1561	248.00
Prater, H. B.—20 acres land, Middle Creek, joins Troy		
Brown	1571	110.00
Prater, H. B.—20 acres land, Middle Creek, joins		
Prater	1574	35.00
Prater, Pearl—1 50x100-foot lot, Prestonsburg, joins		
H. C. Jones	1582	300.00
Price, Pearl—1 50x100-foot lot, Auxier		
Price	1592	955.00
Price, Pannie—1 50x100-foot lot, Auxier		
Price	1593	50.00
McGuire	1595	185.00
Randolph, Arvo—1 5x100-foot lot, Dwalie		
Ratlin, Ellis—100 acres land, Brandy Gap, joins G. W.	1641	150.00
Harris		
Reiff, W. H.—40 acres land, Middle Creek, joins	1642	185.00
Richardson	1652	2,613.00
Rice, S. W.—20 acres land, Little Paint, joins Herbert		
Robinson	1663	650.00
Robinson, Ben—25 acres land, Little Paint, joins Joe		
Dingus	1675	165.00
Robinson, Ben—1 acre land, Little Paint, joins Ben		
Robinson	1677	165.00
Robinson, Ben—10 acres land, Little Paint, joins Ernest		
White	1679	220.00
Robinson, S. L. and Wife—100 acres land, Little Paint,		
joins Garfield Musie	1684	320.00
Roe, Joseph—1 acre land, Middle Creek, joins		
Elkins	1688	100.00
Rice, Mrs. Sam—8 acres land, Prater Creek, joins		
Strom	1692	83.00
Slomore, Dave—1 50x100-foot lot, W. Prestonsburg—		
Salvers, Ramsey—1 50x100-foot lot, Allen, joins W.	1693	330.00
Sammons, Bannoy—10 acres land, Beaver Creek, joins		
Sammons	1699	220.00
Sammons, Katherine—15 acres land, Beaver Creek,		
Sammons, Raymond—1 acre land, Arkansas, joins Ben	1703	165.00
Sammons	1705	275.00
Sawyer, Walter—4 acres land, Middle Creek, joins Clark		
Ousley	1708	110.00
Sester, Marion—25 acres land, Little Paint, joins G. W.		
Leak, Sheton—105 acres land, Little Paint, joins John	1718	248.00
Leak	1721	610.00
Shepherd, James—35 acres land, Middle Creek, joins	1726	690.00
James E. Stephens	1733	119.00
Shepherd, Johnie—25 acres land, Middle Creek, joins		
Shepherd, Lewis—23 acres land, Middle Creek, joins	1735	83.00
Shepherd, Rebecca—30 acres land, Middle Creek, joins	1740	275.00
R. D. Shepherd		
Shepherd, Sylvester—10 acres land, Middle Creek, joins	1742	110.00
Crow Nelson		
Shepherd, Vinson—1 30x100-foot lot, West Prestons-	1743	200.00
Strom		
Sizemore, Mrs. R. E.—20 acres land, Bull Creek, joins	1749	220.00
Hopkins Heirs		
Sizemore, R. J.—5 acres land, Bull Creek, joins John	1753	110.00
Sizemore	1755	433.00
Sloans, Taylor—10 acres land, Middle Creek, joins		
Sloane	1763	275.00
Sloane, S. S.—20 acres land, Middle Creek, joins Chas.		
Sloane	1769	165.00
Sloane, Susanna—1 acre land, Sandy River, joins		
Sloane	1772	560.00
Sloane, R. R.—10 acres land, Middle Creek, joins		
Shively, Mary—10 acres land, Middle Creek, joins	1774	275.00
Shively, S. P. Davidson	1774	275.00
Spear, Tom—25 acres land, Prater Creek, joins Isaac	1783	275.00
Stephens, Alex, Jr.—35 acres land, Middle Creek, joins		
Oscar Miller	1809	468.00
Stephens, Chas. A.—10 acres land, Middle Creek, joins	1812	83.00
Bleve Hamilton	1813	165.00
Stephens, Earl—10 acres land, Middle Creek		
Stephens	1820	250.00
Stephens, John—10 acres land, Middle Creek, joins	1820	250.00
Alex Stephens	1820	250.00
Stephens, Maude I.—3 acres land, Middle Creek	1820	250.00
Stephens, Tom—25 acres land, Middle Creek, joins	1820	250.00
Stephens, Tom—25 acres land, Stephens Branch, joins	1821	330.00
Stephens	1821	330.00
Stephens, W. M. Stephens	1828	900.00
Stephens	1833	100.00
Thomas, Miles—1 50x100-foot lot, Dwalie	1833	100.00
Thompson, J. W.—25 acres land, Johns Creek, joins	1855	440.00
Thompson		
Thornbury, Tom—250 acres land, Middle Creek, joins		
Joe M. Thornbury	1856	2,000.00
Thornbury, Wallace—10 acres land, Middle Creek, joins		
Tom Thornbury	1857	110.00
Vaughn, Ben—10 acres land, Sandy River, joins	1863	500.00
Vaughn, Ben—10 acres land, Sandy River, joins	1863	500.00
Vaughn, Ed—1 50x100-foot lot, Auxier	1864	100.00
Wadsworth, John—10 acres land, Middle Creek, joins	1864	100.00
Wadsworth, John—10 acres land, Middle Creek, joins	1864	100.00
Wadsworth, John—10 acres land, Middle Creek, joins	1864	100.00
Wadsworth, John—10 acres land, Middle Creek, joins	1864	100.00
Wadsworth, John—10 acres land, Middle Creek, joins	1864	100.00
Wadsworth, John—10 acres land, Middle Creek, joins	1864	100.00
Wadsworth, John—10 acres land, Middle Creek, joins	1864	100.00
Wadsworth, John—10 acres land, Middle Creek, joins	1864	100.00
Wadsworth, John—10 acres land, Middle Creek, joins	1864	100.00
Wadsworth, John—10 acres land, Middle Creek, joins	1864	100.00
Wadsworth, John—10 acres land, Middle Creek, joins	1864	100.00
Wadsworth, John—10 acres land, Middle Creek, joins	1864	100.00
Wadsworth, John—10 acres land, Middle Creek, joins	1864	100.00
Wadsworth, John—10 acres land, Middle Creek, joins	1864	100.00
Wadsworth, John—10 acres land, Middle Creek, joins	1864	100.00
Wadsworth, John—10 acres land, Middle Creek, joins	1864	100.00
Wadsworth, John—10 acres land, Middle Creek, joins	1864	100.00
Wadsworth, John—10 acres land, Middle Creek, joins	1864	100.00
Wadsworth, John—10 acres land, Middle Creek, joins	1864	100.00
Wadsworth, John—10 acres land, Middle Creek, joins	1864	100.00
Wadsworth, John—10 acres land, Middle Creek, joins	1864	100.00
Wadsworth, John—10 acres land, Middle Creek, joins	1864	100.00
Wadsworth, John—10 acres land, Middle Creek, joins	1864	100.00
Wadsworth, John—10 acres land, Middle Creek, joins	1864	100.00
Wadsworth, John—10 acres land, Middle Creek, joins	1864	100.00
Wadsworth, John—10 acres land, Middle Creek, joins	1864	100.00
Wadsworth, John—10 acres land, Middle Creek, joins	1864	100.00
Wadsworth, John—10 acres land, Middle Creek, joins	1864	100.00
Wadsworth, John—10 acres land, Middle Creek, joins	1864	100.00
Wadsworth, John—10 acres land, Middle Creek, joins	1864	100.00
Wadsworth, John—10 acres land, Middle Creek, joins	1864	100.00
Wadsworth, John—10 acres land, Middle Creek, joins	1864	100.00
Wadsworth, John—10 acres land, Middle Creek, joins	1864	100.00
Wadsworth, John—10 acres land, Middle Creek, joins	1864	100.00
Wadsworth, John—10 acres land, Middle Creek, joins	1864	100.00
Wadsworth, John—10 acres land, Middle Creek, joins	1864	100.00
Wadsworth, John—10 acres land, Middle Creek, joins	1864	100.00
Wadsworth, John—10 acres land, Middle Creek, joins	1864	100.00
Wadsworth, John—10 acres land, Middle Creek, joins	1864	100.00
Wadsworth, John—10 acres land, Middle Creek, joins	1864	100.00
Wadsworth, John—10 acres land, Middle Creek, joins	1864	100.00
Wadsworth, John—10 acres land, Middle Creek, joins	1864	100.00
Wadsworth, John—10 acres land, Middle Creek, joins	1864	100.00
Wadsworth, John—10 acres land, Middle Creek, joins	1864	100.00
Wadsworth, John—10 acres land, Middle Creek, joins	1864	100.00
Wadsworth, John—10 acres land, Middle Creek, joins	1864	100.00
Wadsworth, John—10 acres land, Middle Creek, joins	1864	100.00
Wadsworth, John—10 acres land, Middle Creek, joins	1864	100.00
Wadsworth, John—10 acres land, Middle Creek, joins	1864	100.00
Wadsworth, John—10 acres land, Middle Creek, joins	1864	100.00
Wadsworth, John—10 acres land, Middle Creek, joins	1864	100.00
Wadsworth, John—10 acres land, Middle Creek, joins	1864	100.00
Wadsworth, John—10 acres land, Middle Creek, joins	1864	100.00
Wadsworth, John—10 acres land, Middle Creek, joins	1864	100.00
Wadsworth, John—10 acres land, Middle Creek, joins	1864	100.00
Wadsworth, John—10 acres land, Middle Creek, joins	1864	100.00
Wadsworth, John—10 acres land, Middle Creek, joins	1864	100.00

9	Warris, Willis—1 acre land, Beaver Creek, joins W. J. Hatcher	1884	110	41.0
10	Webb, Ballard—1 50x100-foot lot, Dwa-	1869	200	9.0
11	Webb, B. B.—15 acres land, Beaver Creek, joins Ben Webb	1840	1,320	51.4
12	Weddington, W. H.—1 acre land, Sandy River, joins Jake Weddington	1895	165	9.0
13	Wells, Curtis—1 acre land, Sandy River, joins	1790	150	4.9
14	Wells, Maud—1 acre land, Johns Creek, joins N. E. Coale Company	1915	250	9.0
15	Wells, W. W.—30 acres land, Johns Creek, joins	1922	1,275	51.4
16	Westfall, Ben—1 lot, 50x100-feet, Allen Creek, joins	1924	400	8.30
17	Whitaker, Alex—2 acres land, Middle Creek, joins Beverly Whitaker	1926	138	5.0
18	Whitaker, Beverly—45 acres land, Middle Creek, joins	1928	2,200	3.13
19	Whitaker, Buddy—1 acre land, Middle Creek, joins Ruben Whitaker	1929	55	6.31
20	Whitaker, James—40 acres land, Middle Creek, joins	1933	275	2.50
21	Whitaker, Irvin—1 acre land, Little Point, joins G. C. Whitaker	1939	50	3.2
22	Whitaker, James—40 acres land, Middle Creek, joins	1940	330	7.25
23	Whitaker, Jimmie—40 acres land, Middle Creek, joins	1942	248	6.10
24	Whitaker, Ernest Whitaker—50 acres land, Middle Creek, joins	1943	457	6.50
25	Whitaker, L. J.—100 acres land, Middle Creek, joins	1944	963	16.4
26	Whitaker, Lenia—130 acres land, Middle Creek, joins Henderson Richardson	1945	385	5.5
27	Whitaker, M. F.—50 acres land, Middle Creek, joins	1946	250	7.9
28	Whitaker, Jim Hale—1 acre land, Middle Creek, joins	1949	548	6.0
29	Williams, James Whitaker—1 acre land, Abbott Creek, joins	1955	130	4.7
30	Williams, Carry—40 acres land, Abbott Creek, joins	1964	1,100	41.0
31	Williams, George—8 acres land, Abbott Creek, joins Nealey	1965	495	9.0
32	Williams, Tom—15 acres land, Abbott Creek, joins	1969	250	7.0
33	Wilson, George Shline—1 acre land, Abbott Creek, joins	1969	250	7.0
34	Wilson, Lucinda—1 50x100-foot lot, Auxier	1970	330	4.7
35	Woods, M. H.—1 acre land, Middle Creek, joins	1976	330	4.7
36	Woods, Joe—10 acres land, Beaver Creek, joins George Woods	1980	500	7.0
37	Woods, Shelley—1 acre land, Sandy River, joins M. V. Jarrell	1982	330	4.7
38	Wright, A. J.—7 acres land, Sandy River, joins Ted Wright	1986	165	2.0
39	Wright, A. J.—Est.—300 acres land, Bull Creek, joins Belle Seutchild	1987	2,200	3.13
40	Wright, George—10 acres land, Spurlock Creek, joins John Wright	1988	830	11.0
41	Wright, George—30 acres land, Spurlock Creek, joins John Wright	1991	330	4.7
42	Wright, Osa—1 acre land, Spurlock, joins John Lee	1994	55	0.0

## DISTRICT NUMBER TWO

Acres	Name of Trapper	Description of Property	Tax Bill Number	Val.	Assess- ment
13.35	Allen, Bucher—22 acres land, Salt Lick, Joins				
07.72	S. M. Prater		2023	880. 15	6
1.90	Allen, Chester—1 50x100-foot lot, Bosco, Joins Buck				
4.26	D. M. Tr		2029	300. 00	6
1.40	Allen, D. M. Jr—1 50x100-foot lot, Bosco, Joins Buck				
7.19	Allen, M. M.—1 50x100-foot lot, Pumpkin Center, Joins		2030	300. 00	6
40.41	Allen, George W—50 acres land, Right Beaver, Joins S. B. May		2033	2,200.00	11
10.40	Allen, Ray—2 acres foot lot, Snacky Bottom, Joins		2054	150. 00	40
10.40	Allen, Polly—3 acres land, Buck's Branch, Joins W. J. N.				
4.90	Bailey, W. M.—1 50x100-foot lot, West Garrett		2061	330. 00	4
4.90	Bailey, Stewart and Wife—1 acre land, Right Beaver		2064	275. 00	4
5.09	Bentley, Ed—1 50x75-foot lot, Stone Coal, Joins				
21.64	Jack Allen		2124	300. 00	
1.46	Bentley, Lucille—2 acres land, Wilson Creek, Joins J. N. Allen		2129	77. 00	
1.46	Avery, K. C.—1 75x100-foot lot, Garrett's		2137	450. 00	
1.32	Allen	1 50x75-foot lot, Stone Coal, Joins	2139	250. 00	
1.62	Blair, Everett—1 50x50-foot lot, Garrett, Joins Alex		2141	500. 00	
7.29	Blankenship, Nathan—1 50x30-foot lot, Pumpkin Center,		2142	100. 00	
5.69	Bolen, Lizzie Kei—1 acre land, Rock Fork, Joins		2151	315. 00	
2.40	Bentley, Aaron—1 40x50-foot lot, Pumpkin Center, Joins				
4.10	Helen Patton		2156	100. 00	
4.10	Bradley, M. J.—50x50-foot lot, Garrett		2157	100. 00	
4.10	Bradley, Kendall—50 acres land, Salt Lick, Joins Ben				
4.10	Shepherd		2162	440. 00	
6.08	Branda, Oscar—1 50x100-foot lot, Martin		2172	275. 00	
25.87	Brown, Morrison—1 50x100-foot lot, Garrett		2178	150. 00	
12.05	Brown, Parker—1 10x100-foot lot, Arkansas, Joins		2177	150. 00	
5.30	Brumby, Prudence		2182	80. 00	
5.30	Brown, S. S.—1 50x100-foot lot, Garrett		2183	110. 00	
4.10	Brown, Clinton—1 acre land, Sleds Creek, Joins		2185	100. 00	
5.30	Haz Moore		2187	800. 00	1
5.30	Cains, Tom—1 50x100-foot lot, Wayland		2192	200. 00	
5.30	Campbell, J. M.—1 50x100-foot lot, Sleds Creek		2202	200. 00	
1.72	Chaffin, Fred—5 acres land, Sleds Creek, Joins George				
1.72	Martin		2218	83. 00	
4.10	Chauds, Lisha—1 50x50-foot lot, West Garrett		2225	130. 00	
4.10	Clark, Frank—1 50x75-foot lot, Lackey, Joins M. M. Collins		2239	250. 00	
4.10	Clemens, J. Corbel—1 50x100-foot lot, Stone Coal, Joins		2242	200. 00	
5.40	Andy Hicks		2243	550. 00	
5.40	Click, Luranie—20 acres land, Stephens Branch, Joins		2242	550. 00	
8.19	Albert Marshall		2243	330. 00	
8.19	Click, W. V.—20 acres land, Stephens Branch, Joins		2244	330. 00	
8.19	Joe Click		2246	150. 00	
5.32	Coburn, Alex—1 25x50-foot lot, Garrett, Joins Anne		2246	150. 00	
5.32	Coburn, Fred—1 50x100-foot lot, Garrett, Joins Malcom		2249	250. 00	
7.20	Collins, Cephus—50 acres land, Right Beaver, Joins				
2.40	Crettle Perkins		2257	385. 00	
2.40	Collins, M. J.—1 50x75-foot lot, Lackey, Joins		2262	200. 00	
7.20	J. J. Mullins				
7.20	Collins, Monroe—1 50x100-foot lot, Lackey, Joins Jim Sparks		2267	125. 00	
6.50	Collins, Sherman and Wife—1 acre land, Right Beaver				
6.50	Joins John Dials		2270	150. 00	
6.50	Combs, Bob—1 50x100-foot lot, Stone Coal, Joins Fred Smith		2280	150. 00	
3.75	Combs, Shirley—100x100-foot lot, Stone Coal, Joins Anderson Hoover		2282	200. 00	
3.75	Combs, Charles—21 acres land, Stephens Branch, Joins				
3.75	B. L. C. May		2284	890. 00	
5.89	Conley, Doug—1 50x100-foot lot, West Garrett		2288	330. 00	
5.89	Conley, Malcom—1 50x100-foot lot, West Garrett		2291	150. 00	
5.89	Conley, Heuben—10 acres land, Right Beaver, Joins Fred		2292	550. 00	
7.28	Mary		2293	450. 00	
13.05	Conley, Ray—1 50x100-foot lot, Garrett		2296	40. 00	
3.95	Conley, Willie—1 50x100-foot lot, Arkansas, W				
5.88	Crisp, Ed—16 acres land, Buck's Branch, Joins Bill Flannery		2310	275. 00	
3.95	Crisp, J. M.—10 acres land, Stephens Branch, Joins		2321	193. 00	
32.81	A. B. Flannery		2323	440. 00	
41.00	Day, Bill and Sherman—1 100x100-foot lot, Estill		2327	1,000. 00	
1.48	Dingus, Ed—6 acres land, Beaver Creek, Joins		2353	2,200. 00	
1.48	Crisp				
1.48	Dingus, Kelly—6 acres land, Beaver Creek, Joins Bee				

(Continued on page 2, this section)



(Continued from page one, this section.)  
Walter—6 acres land. Eight Beaver. joins M. V.

[illegible]

Left Beaver, joins Lee  
at lot, Wheelwright Junction

[illegible]

(Continued on page 3, this section)

(Continued from page two, this section)

(Continued from page two, this section)

SHERIFF'S SALE FOR DELINQUENT TAXES

(Continued from page two, this section)

Hamilton, Mable—7 acres land, Clear Creek, joins Jim Bentley	3873	297.00	6.87	Kidd, Virs Ed—30 acres land, Prater Creek, joins John Allen Kidd	4191	110.00	1.80	Robinson, Mrs. Arthur—6 acres land, Arkansas, joins Tandy Robinson	4537	66.00	.95
Hamilton, Sam—25 acres land, Frause Creek, joins W. J. Turner	3881	275.00	6.60	Lambert, Burley—10 acres land, Prater Creek, joins John Allen Kidd	4197	220.00	5.69	Robinson, Henry—30 acres land, Arkansas, joins Bascom Robinson	4549	330.00	7.29
Hamilton, Will—2 acres land, Abner Fork, joins Tom Hamilton	3884	50.00	3.23	Lambert, Burley—10 acres land, Prater Creek, joins John Allen Kidd	4202	28.00	2.91	Robinson, Malcolm—10 acres land, Arkansas, joins Henry Robinson	4542	330.00	7.29
Hamilton, William—10 acres land, Left Beaver, joins Hamilton	3885	110.00	4.10	Lawson, Henry—2 acres land, Left Beaver, joins John G. Gearhart	4203	220.00	5.69	Robinson, Sam—1 50x100-foot lot, McDowell	4544	100.00	3.95
Harris, Haseel—10 acres land, Left Beaver, joins W. J. Johnson	3886	83.00	3.72	Little, Andy—20 acres land, Left Beaver, joins Buddy Little	4209	330.00	12.07	Robinson, Talmage—27 acres land, Left Beaver, joins Irvin	4545	220.00	5.69
Harris, C. B.—20 acres land, Abner Fork, joins Isaac Harris	3884	600.00	9.57	Little, C. B.—1 acre land, Left Beaver, joins T. A. Bates	4217	220.00	5.69	Ryan, P. M.—1 40x80-foot lot, Martin	4550	1,000.00	34.10
Harris, P. M. and Mrs. J. D. Bates	3885	300.00	4.03	Little, C. B.—1 acre land, Left Beaver, joins T. A. Bates	4217	220.00	5.69	Sailbury, Mrs. L. A.—7 acres land, Left Beaver, joins Tony Meade	4553	990.00	32.16
Harris, Isaac—3 acres land, Abner Fork, joins C. B. Harris	3886	83.00	4.20	Little, Mabel—15 acres land, Old Creek, joins Conn	4219	220.00	5.69	Sailbury, Charles—12 acres land, Left Beaver, joins J. D. Salisbury	4555	83.00	4.90
Harris, Maggie—30 acres land, Abner Fork, joins Budd Tackett	3889	165.00	4.90	Little, Mabel—15 acres land, Old Creek, joins Conn	4219	220.00	5.69	Sailbury, Ora—6 acres land, Left Beaver, joins John Salisbury	4558	110.00	1.60
Hathfield, Frank—10 acres land, Left Beaver, joins George Hall	3902	500.00	10.48	Little, Oscar—1 acre land, Left Beaver	4220	66.00	3.45	Salyers, E. M.—30 acres land, Left Beaver, joins W. J. Turner	4575	495.00	9.60
Hayes, Cecil P.—3 acres land, Left Beaver, joins Ben Elam 3904	1,100.00	18.00	1.84	Little, T. J.—25 acres land, Clear Creek, joins Wm. Branham	4222	220.00	5.69	Salmons, Mrs. Alex—2 acres land, Arkansas, joins Isiah Olson	4576	44.00	.64
Hayes, Lovell—2 acres land, Left Beaver, joins Will Spear	3908	220.00	5.69	Luster, Judy—1 acre land, Left Beaver, joins W. J. Turner	4226	1,275.00	22.45	Salmons, Bascom—40 acres land, Arkansas, joins Henry Robinson	4577	330.00	7.29
Hayes, Roscoe and Wife—5 acres land, Right Beaver, joins J. W. Flannery	3911	770.00	13.67	Luxmore, Fred—1 acre land, Left Beaver, joins A. J. Gayheart	4231	193.00	3.42	Salmons, Bess—22 acres land, Arkansas, joins Benny Salmons	4582	55.00	3.31
Henson, D. M.—15 acres land, Clear Creek, joins Tillman Oborn	3921	138.00	4.51	Martin, R. D.—50 acres land, Left Beaver, joins J. P. Bates	4248	220.00	5.69	Salmons, Herbie—1 acre land, Arkansas, joins Henry Robinson	4586	17.00	2.75
Henson, Joe—6 acres land, Clear Creek, joins Silas Reynolds	3922	550.00	10.48	Martin, R. D.—50 acres land, Left Beaver, joins J. P. Bates	4255	4,950.00	74.28	Salmons, James, Sr.—30 acres land, Arkansas, joins Henry Robinson	4588	369.00	5.37
Hinkle, Bert—2 acres land, Doty Creek, joins Miles Moore	3930	110.00	6.95	Martin, R. D.—50 acres land, Left Beaver, joins J. P. Bates	4269	1,000.00	20.80	Salmons, Jerry—1 acre land, Arkansas, joins Willie Salmons	4589	55.00	3.31
Hobson, G. F.—75 acres land, Spewing Camp, joins Lee Prader	3933	550.00	10.48	McCain, Curtis—1 acre land, Left Beaver, joins John Tackett	4282	55.00	3.31	Salmons, Richard—2 acres land, Arkansas, joins Sam Salmons	4592	28.00	.41
Holt, Robert—25 acres land, Frause Creek, joins Silas Holt	3937	275.00	6.50	McCain, Curtis—1 acre land, Left Beaver, joins John Tackett	4285	165.00	2.40	Salmons, Richard—2 acres land, Arkansas, joins Sam Salmons	4595	55.00	3.31
Holt, Silas—10 acres land, Frause Creek, joins Levi Hall	3938	110.00	1.60	McCoy, Harvey—1 acre land, Abner Fork, joins Will Cohorn	4287	220.00	5.69	Salmons, Willie—50 acres land, Arkansas, joins Jack Salmons	4600	385.00	8.99
Howell, Alex—1 acre land, Clear Creek, joins Jim Bentley	3951	506.00	9.83	McCurry, John—60 acres land, Left Beaver, joins John Hall	4288	450.00	9.69	Salmons, Wm.—35 acres land, Arkansas, joins Benny Salmons	4601	440.00	8.88
Howell, Beverly—1 acre land, McDowell, joins Wayne Hall	3955	125.00	4.32	McCurry, M. C.—60 acres land, Left Beaver, joins Andy Gearhart	4292	66.00	9.57	Scalf, Tom—4 acres land, Sandy River, joins I. N. Hall	4602	28.00	.21
Howell, Hollie—20 acres land, Prater Creek, joins C. B. Hall	3959	110.00	1.60	McKinney, Harvey—30 acres land, Left Beaver, joins Bishop McKinney	4293	660.00	12.07	Sellers, Jack—60 acres land, Prater Creek, joins John B. Hall	4604	770.00	13.67
Hyden, George—1 acre land, Left Beaver	3973	220.00	5.69	McKinney, Harvey—30 acres land, Left Beaver, joins Bishop McKinney	4297	165.00	4.90	Sellers, John—1 50x100-foot lot, Davis	4606	200.00	2.91
Holt, Pannie—20 acres land, Frause Creek, joins G. P. Moore	3974	165.00	2.40	McKinney, Harvey—30 acres land, Left Beaver, joins Bishop McKinney	4298	110.00	4.10	Shumaker, Mrs. Mary—1 80x100-foot lot, McDowell	4614	250.00	3.83
Isaacs, Bertha—1 acre land, Left Beaver, joins P. M. Isaacs	3976	200.00	2.90	Meade, Hannah—1 acre land, Prater Creek, joins John Smith	4301	55.00	.81	Sione, Bill—80 acres land, Frause Creek, joins Harvey Newman	4624	770.00	11.17
Isaacs, Irvin—5 acres land, Left Beaver, joins M. C. Isaacs	3978	220.00	5.69	Meade, Hannah—1 acre land, Prater Creek, joins John Smith	4302	60.00	11.28	Smallwood, Howard—1 acre land, Other Creek, joins Roy Smallwood	4625	83.00	3.72
Isaacs, R. M.—25 acres land, Left Beaver, joins M. C. Isaacs	3979	825.00	16.27	Meade, Martha—10 acres land, Jack's Creek, joins Sam Hall	4305	77.00	1.12	Smallwood, Virgie—3 acres land, Jack's Creek, joins John Smith	4629	44.00	3.14
Vanover, Everett—15 acres land, Left Beaver, joins Grady Tackett	3988	220.00	5.69	Meade, Martha—10 acres land, Jack's Creek, joins Sam Hall	4305	77.00	1.12	Smith, John—2 acres land, Prater Creek, joins Cam Boyde	4636	220.00	5.69
Walk, Nick—1 acre land, Left Beaver, joins R. R. Ward	3992	138.00	4.33	Meade, Martha—10 acres land, Jack's Creek, joins Sam Hall	4307	330.00	7.29	Sparks, Will—3 acres land, Left Beaver	4639	55.00	10.48
Ward, Lucy—30 acres land, Left Beaver, joins W. R. Wall Estate	3996	400.00	6.28	Meade, Martha—10 acres land, Jack's Creek, joins Sam Hall	4311	550.00	10.48	Spaul, Henry—1 acre land, Beaver Creek	4655	165.00	4.90
Ward, Rebecca and Wife—3 acres land, Left Beaver, joins W. J. Turner	3998	220.00	5.69	Meade, Martha—10 acres land, Jack's Creek, joins Sam Hall	4312	561.00	10.64	Stall, Minerva—1 acre land, Left Beaver, joins Lulu Starnett	4657	110.00	1.60
Warrens, Lonnie—14 acres land, Left Beaver, joins J. D. Salisbury	4000	275.00	6.50	Meade, Martha—10 acres land, Jack's Creek, joins Sam Hall	4313	66.00	3.45	Stephens, J. C.—1 50x50-foot lot, Martin, joins	4664	2,730.00	46.84
Wheeler, C. B. and Dr. R.—3 acres land, Left Beaver, joins T. A. Bates	4004	110.00	1.60	Meade, Martha—10 acres land, Jack's Creek, joins Sam Hall	4314	150.00	4.74	Stephens, Sam—20 acres land, Arkansas, joins Dave Drum	4665	138.00	2.01
Williams, S. E.—2 acres land, Little Mud Creek, joins Tan—5 acres land, Frause Creek, joins Tilden Moore	4012	165.00	4.90	Meade, Martha—10 acres land, Jack's Creek, joins Sam Hall	4321	413.00	8.51	Stewart, Jack—2 acres land, Left Beaver, joins Martin	4666	550.00	7.38
Wilson, Mrs. John—25 acres land, Buck's Branch, joins Sam Jarrell	4014	165.00	4.30	Meade, Martha—10 acres land, Jack's Creek, joins Sam Hall	4322	660.00	13.97	Stumbo, Beckham—2 acres land, Left Beaver, joins Bessie Stumbo	4670	220.00	5.69
Wright, Mrs. C. B.—5 acres land, Other Creek, joins Inland Steel Company	4022	165.00	2.40	Meade, Martha—10 acres land, Jack's Creek, joins Sam Hall	4324	165.00	4.90	Stumbo, Burns—1 acre land, Left Beaver, joins Tackett Salisbury	4672	110.00	4.10
Wright, Tom—25 acres land, Left Beaver, joins Joel Johnson	4023	300.00	9.15	Meade, Martha—10 acres land, Jack's Creek, joins Sam Hall	4324	165.00	4.90	Stumbo, C. M.—1 acre land, Left Beaver, joins Lee Stumbo	4677	385.00	8.99
Jarrell, Mrs. R. B.—2 10x100-foot lots, Bosco Jarrell, Opp—20 acres land, Prater Creek, joins Jack Jarrell	4061	55.00	.81	McGuire, Isaac—10 acres land, Beaver Creek, joins T. J. Bentley	4327	330.00	7.29	Stumbo, Hannah—4 acres land, Left Beaver, joins Beckham Stumbo	4680	440.00	6.38
Jarrell, Hazel—2 acres land, Prater Creek, joins John Jarrell	4062	55.00	.81	McGuire, Isaac—10 acres land, Beaver Creek, joins T. J. Bentley	4327	330.00	7.29	Stumbo, J. M.—2 acres land, Left Beaver, joins Lee Stumbo	4684	275.00	6.30
Jarrell, Sam—30 acres land, Left Beaver, joins Epp Jarrell	4066	220.00	5.69	McGuire, Isaac—10 acres land, Beaver Creek, joins T. J. Bentley	4327	330.00	7.29	Stumbo, J. M.—2 acres land, Left Beaver, joins Lee Stumbo	4684	275.00	6.30
Johnson, Brodick—18 acres land, Left Beaver, joins Dod Johnson	4074	300.00	7.29	McGuire, Isaac—10 acres land, Beaver Creek, joins T. J. Bentley	4327	330.00	7.29	Stumbo, Joe—2 acres land, Left Beaver, joins Lee Stumbo	4686	550.00	7.38
Johnson, Bud—20 acres land, Left Beaver, joins Ted Children	4077	121.00	4.36	McGuire, Isaac—10 acres land, Beaver Creek, joins T. J. Bentley	4327	330.00	7.29	Swins, Otis—1 50x100-foot lot, Martin	4701	50.00	3.23
Johnson, Rudy—150 acres land, Left Beaver, joins John Jones	4078	1,100.00	18.45	McGuire, Isaac—10 acres land, Beaver Creek, joins T. J. Bentley	4327	330.00	7.29	Stumbo, Patsy—5 acres land, Left Beaver, joins Will Stumbo	4702	330.00	7.29
Johnson, Charlie—1 acre land, Left Beaver, joins Daniel Johnson	4081	165.00	4.90	McGuire, Isaac—10 acres land, Beaver Creek, joins T. J. Bentley	4327	330.00	7.29	Tackett, Bert—10 acres land, Left Beaver, joins John Tackett	4707	165.00	4.90
Johnson, Cleveland—30 acres land, Left Beaver, joins Harvey Tackett	4082	253.00	6.11	McGuire, Isaac—10 acres land, Beaver Creek, joins T. J. Bentley	4327	330.00	7.29	Tackett, Rum—1 acre land, Left Beaver, joins John Tackett	4710	110.00	4.10
Johnson, Columbus—40 acres land, Left Beaver, joins Jefferson Johnson	4084	300.00	7.29	McGuire, Isaac—10 acres land, Beaver Creek, joins T. J. Bentley	4327	330.00	7.29	Tackett, T. J.—12 acres land, Left Beaver, joins Willie Tackett	4714	94.00	3.88
Johnson, Cordell—30 acres land, Left Beaver, joins Kopers Coal Co.	4088	220.00	5.69	McGuire, Isaac—10 acres land, Beaver Creek, joins T. J. Bentley	4327	330.00	7.29	Tackett, George—25 acres land, Left Beaver, joins Antna Howell	4720	275.00	6.50
Johnson, Don—30 acres land, Left Beaver, joins Doris Johnson	4092	83.00	1.22	McGuire, Isaac—10 acres land, Beaver Creek, joins T. J. Bentley	4327	330.00	7.29	Tackett, Gray—25 acres land, Left Beaver, joins Robert Gilliam	4722	358.00	7.70
Johnson, Eli—1 acre land, Jack's Creek, joins Martin L. Johnson	4095	165.00	4.90	McGuire, Isaac—10 acres land, Beaver Creek, joins T. J. Bentley	4327	330.00	7.29	Tackett, Homer, LeRoy—50 acres land, Left Beaver, joins W. B. Tackett	4725	385.00	8.99
Johnson, Elias—30 acres land, Jack's Creek, joins Irving Breeding	4098	330.00	7.29	McGuire, Isaac—10 acres land, Beaver Creek, joins T. J. Bentley	4327	330.00	7.29	Tackett, Joe—14 acres land, Left Beaver, joins W. B. Tackett	4731	220.00	5.69
Johnson, Blaine—14 acres land, Jack's Creek, joins Dollie Breeding	4099	165.00	4.90	McGuire, Isaac—10 acres land, Beaver Creek, joins T. J. Bentley	4327	330.00	7.29	Tackett, Levi—25 acres land, Left Beaver, joins Milford Mullins	4739	165.00	4.90
Johnson, George—50 acres land, Left Beaver, joins Durand Johnson	4103	605.00	11.28	McGuire, Isaac—10 acres land, Beaver Creek, joins T. J. Bentley	4327	330.00	7.29	Tackett, Luther—10 acres land, Left Beaver, joins Bert Tackett	4732	165.00	4.90
Johnson, G. F.—75 acres land, Left Beaver	4105	770.00	13.67	McGuire, Isaac—10 acres land, Beaver Creek, joins T. J. Bentley	4327	330.00	7.29	Tackett, Margaret—40 acres land, Frause Creek, joins Anthony Howell	4733	825.00	11.97
Johnson, Harve—1 acre land, Left Beaver, joins Mander Johnson	4107	165.00	4.90	McGuire, Isaac—10 acres land, Beaver Creek, joins T. J. Bentley	4327	330.00	7.29	Tackett, Mary—2 acres land, Left Beaver, joins Grady Tackett	4735	55.00	.81
Johnson, Joe—1 acre land, Jack's Creek, joins Leo Johnson	4111	495.00	9.69	McGuire, Isaac—10 acres land, Beaver Creek, joins T. J. Bentley	4327	330.00	7.29	Tackett, Minnie and W. B.—2 acres land, Left Beaver, joins John Little	4737	138.00	2.01
Johnson, Le Roy—10 acres land, Left Beaver, joins Stumbo Johnson	4115	880.00	15.26	McGuire, Isaac—10 acres land, Beaver Creek, joins T. J. Bentley	4327	330.00	7.29	Tackett, O. C.—10 acres land, Left Beaver, joins Clell Hall	4739	110.00	4.10
Johnson, Lem—2 acres land, Jack's Creek, joins Joe Johnson	4116	110.00	4.10	McGuire, Isaac—10 acres land, Beaver Creek, joins T. J. Bentley	4327	330.00	7.29	Tackett, S. M.—3 25x100-foot lots, Martin	4739	110.00	4.10
Johnson, Levi—30 acres land, Jack's Creek, joins Joel Johnson	4117	440.00	14.58	McGuire, Isaac—10 acres land, Beaver Creek, joins T. J. Bentley	4327	330.00	7.29	Tackett, Virgie—1 50x100-foot lot, Buckingham	4745	150.00	2.18
Johnson, Ling—1 acre land, Left Beaver, joins Jefferson Johnson	4118	390.00	4.79	McGuire, Isaac—10 acres land, Beaver Creek, joins T. J. Bentley	4327	330.00	7.29	Tackett, Wheeler—1 acre land, Left Beaver, joins John Moore	4747	165.00	4.90
Johnson, Louise—2 acres land, Jack's Creek, joins James Johnson	4119	66.00	.95	McGuire, Isaac—10 acres land, Beaver Creek, joins T. J. Bentley	4327	330.00	7.29	Tackett, Wilbur—40 acres land, Left Beaver, joins Fanny Holt	4749	275.00	6.50
Johnson, Lloyd—6 acres land, Abner Fork, joins Ray Olson	4120	495.00	9.69	McGuire, Isaac—10 acres land, Beaver Creek, joins T. J. Bentley	4327	330.00	7.29	Taylor, M. C.—1 50x100-foot lot, Martin	4753	165.00	4.90
Johnson, Mandie—15 acres land, Left Beaver, joins Willie Johnson	4121	550.00	10.48	McGuire, Isaac—10 acres land, Beaver Creek, joins T. J. Bentley	4327	330.00	7.29	Taylor, M. C.—1 50x100-foot lot, Byrnes	4756	300.00	8.85
Johnson, Margaret—2 50x50-foot lots, Melvin Johnson, Perry Johnson, Ed Whetwright	4122	110.00	4.10	McGuire, Isaac—10 acres land, Beaver Creek, joins T. J. Bentley	4327	330.00	7.29	Thompson, Harmon—3 acres land, Left Beaver, joins Lloyd Johnson	4760	165.00	4.90
Johnson, Phoebe—3 acres land, Left Beaver	4130	22.00	.81	McGuire, Isaac—10 acres land, Beaver Creek, joins T. J. Bentley	4327	330.00	7.29	Turner, Ernest—1 25x75-foot lot, Drift	4761	330.00	7.29
Johnson, Reine—1 acre land, Left Beaver, joins Albert Cole	4131	75.00	1.10	McGuire, Isaac—10 acres land, Beaver Creek, joins T. J. Bentley	4327	330.00	7.29	Turner, E. M.—1 acre land, Left Beaver, joins W. J. Turner	4767	825.00	14.47
Johnson, Reed—1 acre land, Abner Fork, joins Dona Johnson	4132	220.00	5.69	McGuire, Isaac—10 acres land, Beaver Creek, joins T. J. Bentley	4327	330.00	7.29	Turner, P. M.—1 50x100-foot lot, Martin	4771	1,000.00	14.50
Johnson, Rose—30 acres land, Left Beaver, joins S. H. Johnson	4133	220.00	5.69	McGuire, Isaac—10 acres land, Beaver Creek, joins T. J. Bentley	4327	330.00	7.29	Turner, William—130 acres land, Left Beaver, joins E. Salver	4775	1,300.00	23.84
Johnson, Ruby—15 acres land, Left Beaver	4135	220.00	5.69	McGuire, Isaac—10 acres land, Beaver Creek, joins T. J. Bentley	4327	330.00	7.29	Vance, Jerry—10 acres land, Clear Creek, joins Chas. Reynolds	4782	110.00	4.10
Johnson, Ruby—15 acres land, Left Beaver	4135	220.00	5.69	McGuire, Isaac—10 acres land, Beaver Creek, joins T. J. Bentley	4327	330.00	7.29	Vance, Laune—1 acre land, Clear Creek, joins Beverly Osborn	4783	55.00	3.31
Johnson, Ruby—15 acres land, Left Beaver	4135	220.00	5.69	McGuire, Isaac—10 acres land, Beaver Creek, joins T. J. Bentley	4327	330.00	7.29	Vanderpool, Jake—3 acres land, Left Beaver, joins Mack Hall	4787	94.00	3.17
Johnson, Ruby—15 acres land, Left Beaver	4135	220.00	5.69	McGuire, Isaac—10 acres land, Beaver Creek, joins T. J. Bentley	4327	330.00	7.29	Hall, Elsie—10 acres land, Frause Creek, joins John Arlin Hall	4795	100.00	3.95
Johnson, Ruby—15 acres land, Left Beaver	4135	220.00	5.69	McGuire, Isaac—10 acres land, Beaver Creek, joins T. J. Bentley	4327	330.00	7.29				
Johnson, Ruby—15 acres land, Left Beaver	4135	220.00	5.69	McGuire, Isaac—10 acres land, Beaver Creek, joins T. J. Bentley	4327	330.00	7.29				
Johnson, Ruby—15 acres land, Left Beaver	4135	220.00	5.69	McGuire, Isaac—10 acres land, Beaver Creek, joins T. J. Bentley	4327	330.00	7.29				
Johnson, Ruby—15 acres land, Left Beaver	4135	220.00	5.69	McGuire, Isaac—10 acres land, Beaver Creek, joins T. J. Bentley	4327	330.00	7.29				
Johnson, Ruby—15 acres land, Left Beaver	4135	220.00	5.69	McGuire, Isaac—10 acres land, Beaver Creek, joins T. J. Bentley	4327	330.00	7.29				
Johnson, Ruby—15 acres land, Left Beaver	4135	220.00	5.69	McGuire, Isaac—10 acres land, Beaver Creek, joins T. J. Bentley	4327	330.00	7.29				
Johnson, Ruby—15 acres land, Left Beaver	4135	220.00	5.69	McGuire, Isaac—10 acres land, Beaver Creek, joins T. J. Bentley	4327	330.00					

nd. Branham's Creek ....  
nd. Big Mud joins Rob

.....	4790	83.00	3.70
-------	------	-------	------

13.45	McCoey	Johnson, 80+ acres land, Left Beaver, joins E. L. Owens	4136	55.00	3.31	Owens, Maiz-1 acres land, Arkansas, joins E. L. Owens	4068	110.00	4.10	Adams, Johnnie- acres land, Big Stair, joins Hall	4790	83.00	3.70
1.90	Johnson	Johnson, Steve-1 acre land, Left Beaver, joins Milton Martin	4137	220.00	5.68	Owens, Mrs. Virgie-3 acres land, Arkansas, joins Alex Sammons	4469	72.00	1.04	Adams, Richard-50 acres land, Totter Creek, joins Fin Salak	4785	296.00	8.24
1.60	Johnson	Johnson, Stumbo-1 acre land, Left Beaver, joins George Johnson	4138	440.00	8.84	Parker, Hattie-1 acre land, Left Beaver, joins Stumbo	4473	28.00	4.1	Adkins, Sars- 75x108-foot lot, Harold, joins Ted Akers	4797	250.00	6.1
2.26	Johnson	Johnson, Warfield-75 acres land, Left Beaver, joins Jefferson Johnson	4140	440.00	8.84	Patton, Jim Bob-18 acres land, Preker Creek, joins Ike Patton	4477	88.00	3.78	Akers, Andy-20 acres land, Branham's Creek, joins Lee Akers	4601	136.96	3.85
12.07	Johnson	Johnson, Wm. P., Jr.-33 acres land, Left Beaver, joins Pharaoh Little	4143	237.00	5.94	Patton, Gus-30 acres land, Doty Creek, joins Ed Stumbo	4482	220.00	3.1	Akers, Andy-1 100x150-foot lot, Justell	4602	100.00	3.26
4.34	Johnson	Johnson, Wm. P., Jr.-33 acres land, Left Beaver, joins Pharaoh Little	4143	237.00	5.94	Patton, Gus-30 acres land, Doty Creek, joins Ed Stumbo	4482	220.00	3.1	Akers, Bert-20 acres land, Big Mud, joins Sey Akers	4605	220.00	5.95
5.89	Johnson	Johnson, Wm. P., Jr.-33 acres land, Left Beaver, joins Pharaoh Little	4143	237.00	5.94	Patton, Gus-30 acres land, Doty Creek, joins Ed Stumbo	4482	220.00	3.1	Akers, Floyd, Gdn-20 acres land, Little Mud, joins Ben Williams	4608	550.00	7.98
4.10	Johnson	Johnson, Wm. P., Jr.-33 acres land, Left Beaver, joins Pharaoh Little	4143	237.00	5.94	Patton, Gus-30 acres land, Doty Creek, joins Ed Stumbo	4482	220.00	3.1	Akers, Johnie-3 acres land, Little Mud, joins Ous Boon	4612	165.00	4.88
12.68	Johnson	Johnson, Wm. P., Jr.-33 acres land, Left Beaver, joins Pharaoh Little	4143	237.00	5.94	Patton, Gus-30 acres land, Doty Creek, joins Ed Stumbo	4482	220.00	3.1	Akers, Judy-10 acres land, Big Mud, joins Sey Akers	4613	55.00	8.0
5.32	Johnson	Johnson, Wm. P., Jr.-33 acres land, Left Beaver, joins Pharaoh Little	4143	237.00	5.94	Patton, Gus-30 acres land, Doty Creek, joins Ed Stumbo	4482	220.00	3.1	Akers, Silas-15 acres land, Big Mud, joins John Akers	4622	85.00	1.30
42.38	Johnson	Johnson, Wm. P., Jr.-33 acres land, Left Beaver, joins Pharaoh Little	4143	237.00	5.94	Patton, Gus-30 acres land, Doty Creek, joins Ed Stumbo	4482	220.00	3.1	Akers, Vincent-1 100x108-foot lot, Band Layne, joins Andy Akers	4626	440.00	5.38
7.26	Johnson	Johnson, Wm. P., Jr.-33 acres land, Left Beaver, joins Pharaoh Little	4143	237.00	5.94	Patton, Gus-30 acres land, Doty Creek, joins Ed Stumbo	4482	220.00	3.1	Allen, William-1 100x108-foot lot, Band Layne, joins Mone, Stewart	4632	300.00	6.85
1.60	Johnson	Johnson, Wm. P., Jr.-33 acres land, Left Beaver, joins Pharaoh Little	4143	237.00	5.94	Patton, Gus-30 acres land, Doty Creek, joins Ed Stumbo	4482	220.00	3.1	Amy, Bill-1 acre land, Camp Branch, joins Joe Amy	4638	220.00	5.69
4.10	Johnson	Johnson, Wm. P., Jr.-33 acres land, Left Beaver, joins Pharaoh Little	4143	237.00	5.94	Patton, Gus-30 acres land, Doty Creek, joins Ed Stumbo	4482	220.00	3.1	Amy, George-8 acres land, Camp Branch, joins Bill Amy	4639	275.00	6.49
12.07	Johnson	Johnson, Wm. P., Jr.-33 acres land, Left Beaver, joins Pharaoh Little	4143	237.00	5.94	Patton, Gus-30 acres land, Doty Creek, joins Ed Stumbo	4482	220.00	3.1	Boyd, George-8 acres land, Camp Branch, joins Bill Amy	4639	275.00	6.49
22.93	Johnson	Johnson, Wm. P., Jr.-33 acres land, Left Beaver, joins Pharaoh Little	4143	237.00	5.94	Patton, Gus-30 acres land, Doty Creek, joins Ed Stumbo	4482	220.00	3.1	Bartley, Mrs. J. H.-1 50x100-foot lot, Betsy Layne, joins Blackburn	4644	400.00	7.23
4.65	Johnson	Johnson, Wm. P., Jr.-33 acres land, Left Beaver, joins Pharaoh Little	4143	237.00	5.94	Patton, Gus-30 acres land, Doty Creek, joins Ed Stumbo	4482	220.00	3.1	Blackburn, Mrs. J. H.-1 50x100-foot lot, Betsy Layne, joins Blackburn	4645	451.00	9.94

(Continued on page four this section)



## SHERIFF'S SALE FOR DELINQUENT TAXES

(Continued from page three, this section)

Blackburn, D. W. — 65 acres land, Murray, Johns Have	4851	605.00	11.28
Blackburn, Floyd — 1 acre land, Johns Creek, Johns Moseley	4852	358.00	7.68
Blackburn, G. L. — 30 acres land, Johns Creek, Johns	4853	330.00	7.20
Blackburn, R. E. — 30 acres land, Johns Creek, Johns	4854	330.00	7.20
Blackburn, Roland — 35 acres land, Buffalo Creek, Johns	4855	1,045.00	17.65
Blackburn, W. C. — 100 acres land, Big Mud, Johns	4856	358.00	7.68
Blair, Maggie — 1 50x100-foot lot, Tram	4857	50.00	1.12
Blanton, T. W. — 20 acres land, Sandy River, Johns	4858	225.00	5.07
Boyd, Albert — 1 50x100-foot lot, Harold	4859	125.00	4.32
Boyd, H. C. — 15 acres land, Johns Creek, Johns Mrs.	4860	65.00	3.30
Boyd, Ireland — 1 acre land, Little Mud, Johns Henry	4861	110.00	1.50
Boyd, W. C. — 1 50x100-foot lot, Harold	4862	330.00	0.18
Brown, Hatcher — 12 acres land, Big Mud, Johns	4863	275.00	6.48
Brown, Walter — 1 50x100-foot lot, Betsy Layne, Johns	4864	300.00	7.58
Burchett, Bill — 44 acres land, Johns Creek, Johns	4865	1,100.00	18.48
Burchett, Dick — 40 acres land, Buffalo, Johns Lacy	4866	300.00	6.85
Burchett, Dick — 25 acres land, Sandy River, Johns	4867	2,800.00	41.47
Bush, Anna — 1 acre land, Big Mud, Johns Myrtle	4868	110.00	1.50
Cade, Kallie — 1 50x100-foot lot, Tram	4869	50.00	1.12
Caldwell, Beulah — 1 50x100-foot lot, Betsy Layne, Johns	4870	50.00	1.12
Caldwell, Miranda — 1 50x100-foot lot, Betsy Layne, Johns	4871	650.00	9.57
Cecil, W. H. — 60 acres land, Sandy River, Johns	4872	200.00	5.40
Cecil, Lee — 1 50x100-foot lot, Betsy Layne, Johns	4873	155.00	2.39
Cecil, Maude — 1 50x100-foot lot, Little Mud, Johns	4874	110.00	4.10
Cecil, Ray — 3 acres land, Sandy River, Johns	4875	275.00	6.48
Clark, J. C. — 1 acre land, Sandy River, Johns	4876	225.00	6.48
Clark, John C. — 40 acres land, Big Mud, Johns Joe	4877	225.00	6.48
Clark, Robert — 100 acres land, Little Mud, Johns	4878	440.00	8.88
Clark, Level — 35 acres land, Johns Creek, Johns	4879	1,265.00	20.84
Clark, Robert — 100 acres land, Little Mud, Johns	4880	275.00	6.48
Clark, Level — 35 acres land, Johns Creek, Johns	4881	275.00	6.48
Clark, Robert — 100 acres land, Little Mud, Johns	4882	358.00	7.68
Clark, Level — 35 acres land, Johns Creek, Johns	4883	190.00	4.68
Clark, Robert — 100 acres land, Little Mud, Johns	4884	436.00	8.68
Clark, Level — 35 acres land, Johns Creek, Johns	4885	908.00	15.60
Clark, Robert — 100 acres land, Little Mud, Johns	4886	220.00	5.69
Clark, Level — 35 acres land, Johns Creek, Johns	4887	110.00	4.10
Clark, Robert — 100 acres land, Little Mud, Johns	4888	880.00	15.26
Clark, Level — 35 acres land, Johns Creek, Johns	4889	395.00	7.29
Clark, Robert — 100 acres land, Little Mud, Johns	4890	453.00	9.68
Clark, Level — 35 acres land, Johns Creek, Johns	4891	454.00	4.10
Clark, Robert — 100 acres land, Little Mud, Johns	4892	220.00	3.19
Clark, Level — 35 acres land, Johns Creek, Johns	4893	110.00	1.50
Clark, Robert — 100 acres land, Little Mud, Johns	4894	770.00	13.60
Clark, Level — 35 acres land, Johns Creek, Johns	4895	275.00	6.48
Clark, Robert — 100 acres land, Little Mud, Johns	4896	275.00	6.48
Clark, Level — 35 acres land, Johns Creek, Johns	4897	275.00	6.48
Clark, Robert — 100 acres land, Little Mud, Johns	4898	275.00	6.48
Clark, Level — 35 acres land, Johns Creek, Johns	4899	275.00	6.48
Clark, Robert — 100 acres land, Little Mud, Johns	4900	275.00	6.48
Clark, Level — 35 acres land, Johns Creek, Johns	4901	275.00	6.48
Clark, Robert — 100 acres land, Little Mud, Johns	4902	275.00	6.48
Clark, Level — 35 acres land, Johns Creek, Johns	4903	275.00	6.48
Clark, Robert — 100 acres land, Little Mud, Johns	4904	275.00	6.48
Clark, Level — 35 acres land, Johns Creek, Johns	4905	275.00	6.48
Clark, Robert — 100 acres land, Little Mud, Johns	4906	275.00	6.48
Clark, Level — 35 acres land, Johns Creek, Johns	4907	275.00	6.48
Clark, Robert — 100 acres land, Little Mud, Johns	4908	275.00	6.48
Clark, Level — 35 acres land, Johns Creek, Johns	4909	275.00	6.48
Clark, Robert — 100 acres land, Little Mud, Johns	4910	275.00	6.48
Clark, Level — 35 acres land, Johns Creek, Johns	4911	275.00	6.48
Clark, Robert — 100 acres land, Little Mud, Johns	4912	275.00	6.48
Clark, Level — 35 acres land, Johns Creek, Johns	4913	275.00	6.48
Clark, Robert — 100 acres land, Little Mud, Johns	4914	275.00	6.48
Clark, Level — 35 acres land, Johns Creek, Johns	4915	275.00	6.48
Clark, Robert — 100 acres land, Little Mud, Johns	4916	275.00	6.48
Clark, Level — 35 acres land, Johns Creek, Johns	4917	275.00	6.48
Clark, Robert — 100 acres land, Little Mud, Johns	4918	275.00	6.48
Clark, Level — 35 acres land, Johns Creek, Johns	4919	275.00	6.48
Clark, Robert — 100 acres land, Little Mud, Johns	4920	275.00	6.48
Clark, Level — 35 acres land, Johns Creek, Johns	4921	275.00	6.48
Clark, Robert — 100 acres land, Little Mud, Johns	4922	275.00	6.48
Clark, Level — 35 acres land, Johns Creek, Johns	4923	275.00	6.48
Clark, Robert — 100 acres land, Little Mud, Johns	4924	275.00	6.48
Clark, Level — 35 acres land, Johns Creek, Johns	4925	275.00	6.48
Clark, Robert — 100 acres land, Little Mud, Johns	4926	275.00	6.48
Clark, Level — 35 acres land, Johns Creek, Johns	4927	275.00	6.48
Clark, Robert — 100 acres land, Little Mud, Johns	4928	275.00	6.48
Clark, Level — 35 acres land, Johns Creek, Johns	4929	275.00	6.48
Clark, Robert — 100 acres land, Little Mud, Johns	4930	275.00	6.48
Clark, Level — 35 acres land, Johns Creek, Johns	4931	275.00	6.48
Clark, Robert — 100 acres land, Little Mud, Johns	4932	275.00	6.48
Clark, Level — 35 acres land, Johns Creek, Johns	4933	275.00	6.48
Clark, Robert — 100 acres land, Little Mud, Johns	4934	275.00	6.48
Clark, Level — 35 acres land, Johns Creek, Johns	4935	275.00	6.48
Clark, Robert — 100 acres land, Little Mud, Johns	4936	275.00	6.48
Clark, Level — 35 acres land, Johns Creek, Johns	4937	275.00	6.48
Clark, Robert — 100 acres land, Little Mud, Johns	4938	275.00	6.48
Clark, Level — 35 acres land, Johns Creek, Johns	4939	275.00	6.48
Clark, Robert — 100 acres land, Little Mud, Johns	4940	275.00	6.48
Clark, Level — 35 acres land, Johns Creek, Johns	4941	275.00	6.48
Clark, Robert — 100 acres land, Little Mud, Johns	4942	275.00	6.48
Clark, Level — 35 acres land, Johns Creek, Johns	4943	275.00	6.48
Clark, Robert — 100 acres land, Little Mud, Johns	4944	275.00	6.48
Clark, Level — 35 acres land, Johns Creek, Johns	4945	275.00	6.48
Clark, Robert — 100 acres land, Little Mud, Johns	4946	275.00	6.48
Clark, Level — 35 acres land, Johns Creek, Johns	4947	275.00	6.48
Clark, Robert — 100 acres land, Little Mud, Johns	4948	275.00	6.48
Clark, Level — 35 acres land, Johns Creek, Johns	4949	275.00	6.48
Clark, Robert — 100 acres land, Little Mud, Johns	4950	275.00	6.48
Clark, Level — 35 acres land, Johns Creek, Johns	4951	275.00	6.48
Clark, Robert — 100 acres land, Little Mud, Johns	4952	275.00	6.48
Clark, Level — 35 acres land, Johns Creek, Johns	4953	275.00	6.48
Clark, Robert — 100 acres land, Little Mud, Johns	4954	275.00	6.48
Clark, Level — 35 acres land, Johns Creek, Johns	4955	275.00	6.48
Clark, Robert — 100 acres land, Little Mud, Johns	4956	275.00	6.48
Clark, Level — 35 acres land, Johns Creek, Johns	4957	275.00	6.48
Clark, Robert — 100 acres land, Little Mud, Johns	4958	275.00	6.48
Clark, Level — 35 acres land, Johns Creek, Johns	4959	275.00	6.48
Clark, Robert — 100 acres land, Little Mud, Johns	4960	275.00	6.48
Clark, Level — 35 acres land, Johns Creek, Johns	4961	275.00	6.48
Clark, Robert — 100 acres land, Little Mud, Johns	4962	275.00	6.48
Clark, Level — 35 acres land, Johns Creek, Johns	4963	275.00	6.48
Clark, Robert — 100 acres land, Little Mud, Johns	4964	275.00	6.48
Clark, Level — 35 acres land, Johns Creek, Johns	4965	275.00	6.48
Clark, Robert — 100 acres land, Little Mud, Johns	4966	275.00	6.48
Clark, Level — 35 acres land, Johns Creek, Johns	4967	275.00	6.48
Clark, Robert — 100 acres land, Little Mud, Johns	4968	275.00	6.48
Clark, Level — 35 acres land, Johns Creek, Johns	4969	275.00	6.48
Clark, Robert — 100 acres land, Little Mud, Johns	4970	275.00	6.48
Clark, Level — 35 acres land, Johns Creek, Johns	4971	275.00	6.48
Clark, Robert — 100 acres land, Little Mud, Johns	4972	275.00	6.48
Clark, Level — 35 acres land, Johns Creek, Johns	4973	275.00	6.48
Clark, Robert — 100 acres land, Little Mud, Johns	4974	275.00	6.48
Clark, Level — 35 acres land, Johns Creek, Johns	4975	275.00	6.48
Clark, Robert — 100 acres land, Little Mud, Johns	4976	275.00	6.48
Clark, Level — 35 acres land, Johns Creek, Johns	4977	275.00	6.48
Clark, Robert — 100 acres land, Little Mud, Johns	4978	275.00	6.48
Clark, Level — 35 acres land, Johns Creek, Johns	4979	275.00	6.48
Clark, Robert — 100 acres land, Little Mud, Johns	4980	275.00	6.48
Clark, Level — 35 acres land, Johns Creek, Johns	4981	275.00	6.48
Clark, Robert — 100 acres land, Little Mud, Johns	4982	275.00	6.48
Clark, Level — 35 acres land, Johns Creek, Johns	4983	275.00	6.48
Clark, Robert — 100 acres land, Little Mud, Johns	4984	275.00	6.48
Clark, Level — 35 acres land, Johns Creek, Johns	4985	275.00	6.48
Clark, Robert — 100 acres land, Little Mud, Johns	4986	275.00	6.48
Clark, Level — 35 acres land, Johns Creek, Johns	4987	275.00	6.48
Clark, Robert — 100 acres land, Little Mud, Johns	4988	275.00	6.48
Clark, Level — 35 acres land, Johns Creek, Johns	4989	275.00	6.48
Clark, Robert — 100 acres land, Little Mud, Johns	4990	275.00	6.48
Clark, Level — 35 acres land, Johns Creek, Johns	4991	275.00	6.48
Clark, Robert — 100 acres land, Little Mud, Johns	4992	275.00	6.48
Clark, Level — 35 acres land, Johns Creek, Johns	4993	275.00	6.48
Clark, Robert — 100 acres land, Little Mud, Johns	4994	275.00	6.48
Clark, Level — 35 acres land, Johns Creek, Johns	4995	275.00	6.48
Clark, Robert — 100 acres land, Little Mud, Johns	4996	275.00	6.48
Clark, Level — 35 acres land, Johns Creek, Johns	4997	275.00	6.48
Clark, Robert — 100 acres land, Little Mud, Johns	4998	275.00	6.48
Clark, Level — 35 acres land, Johns Creek, Johns	4999	275.00	6.48
Clark, Robert — 100 acres land, Little Mud, Johns	5000	275.00	6.48