

THIS REPRODUCTION IS COMPRISED
OF THE BEST AND MOST COMPLETE
SET OF ORIGINAL IMAGES AVAILABLE
AT THE TIME OF THIS PROJECT'S
INITIAL START. THE ORIGINAL PAPER,
INK, FONT, FONT SIZE AND QUALITY
OF THE MICROFILMED IMAGES
CONTRIBUTE AND AFFECT THE
QUALITY OF THE FINAL PRODUCT.

12 PAGES THIS
WEEK

Floyd County Times

A PROGRESSIVE PAPER FOR PROGRESSIVE PEOPLE

Thirteenth Year

Prestonsburg, Ky., Thursday, April 4, 1940

FLOYD COUNTY'S
OWN NEWSPAPER

Number 2

GUN TOLL--2 DEAD, 2 WOUNDED

STEPHENS ASKS
TIGHTENING OF
LEGAL WORKSENJOINS GRAND JURY
TO SECRET AS
COURT STARTS

Instructing the grand jury upon the opening here Monday of the April term of the Floyd circuit court, Circuit Judge Henry Stephens, Jr., called upon jurors and officials for a tightening of the enforcement machinery, a cutting away of all dead weights, to the end that "as certain as a law is violated, punishment must come."

To the regular oath administered to the grand jurors, Judge Stephens added the words "and that you will keep secret all proceedings, evidence, votes and everything that is done before you."

This part of the oath, he explained, was for the jurors' own protection, and "is . . . to keep outside influences from interfering with your work."

"I expect you to do this to the letter and report to me any one who attempts to talk to you about what is going on in the grand jury room."

"If I should lay the present crime wave to any one cause above others, I would say it was 'dis-interest' of the good people," Judge Stephens added, laughing out at the attitude of the jurors, which he described as in effect saying, "Let George do it, I might hurt some body's feelings, he might be a friend of my brother's wife's third cousin and, therefore, I will do what I can to permit him to escape the just penalty of the law; I have property."

Commenting upon "corruption in high places," he stated as one of these grafters and political highlanders, if there be any, in this district and county.

It was pointed out that several thousands of dollars will be saved to the taxpayers as a result of the fiscal court's action, taken since the last court adjourned, in reducing the cost of relief commodity deliveries. The fiscal court was commended for its action. Judge Stephens also noted the publication of the County Board of Education's financial statement, adding that the fiscal court had its financial statement in preparation for publication.

(Please turn to page eight)

This Town--
That World

From this distance it appears that they should have held Joe Louis' pay-check up.

NO VETERINARIAN
NEEDED

"Safest, even if you don't believe it," the man said. He was discussing an ailment from which his cow was suffering. Her milk had a bad taste, and he was about to get some advice from the crowd when he floored the whole bunch by solemnly announcing that a certain old woman had bewitched the animal and nothing was going to do that cow any good until the spell was lifted.

Yes, that happened a few days ago in Floyd county.

CHANGE OF MIND--IF ANY

For a while I was seriously contemplating a demand from this very paper, asking it to retract that crazy story in which my name was so freely bandied about. But, after reading The Paintsville Herald of last week, wherein the original story was reprinted, omitting, however, that all-important paragraph in which it was so carefully explained that the Norman Allen referred to was somebody else, I have decided to write FLOYD COUNTY TIMES is not only the best paper in Floyd county but also the best in both Floyd and Johnson counties.

MORE OF THE SAME

Then, to add insult to injury, I got the following epistle from somebody

(Please turn to page eight)

SPORTSMEN
POST REWARDSEEK CONVICTIONS
FROM FIRES,
BLASTS

A reward of \$10 was offered by the Floyd County Fish and Game Association at its meeting here Tuesday night for information leading to the arrest and conviction of any person in the county guilty of starting destructive forest fires and dynamiting fish. At the same time the association appropriated \$30 for the purchase of seeds for cover and feed for quail. This fund was augmented \$14 by individual contributions of members present. County Agent S. L. Sobell, J. B. Clarke and Joe Hill were named a committee to distribute the seed to farmers interested in game preservation.

County Judge E. P. Hill introduced a resolution calling upon Governor Johnson to appoint for service in Floyd county a full-time warden, or if this service is unavailable, at least a part-time warden. The club voted unanimously that the resolution be adopted, copies to be mailed to Governor Johnson, Major Brown, head of the Division of Fish and Game, and Dr. O. T. Thompson, Pikeville, chairman of the State Fish and Game Commission. Judge Hill pointed out to the club the fact that Floyd county sportsmen last year paid more than \$1,400 for hunting and fishing licenses.

The meeting, second of the year, attracted sportsmen from all sections of the county--more than 50 being present. Roe Turner, secretary-treasurer, reported that the associ-

(Please turn to page five)

PROSECUTOR,
EX-OFFICIALS
ARE INJURED

Two former Floyd county officials, Ex-Circuit Judge John W. Caudill and Former Circuit Clerk O. H. Stumbo, were seriously injured and Commonwealth's Attorney John Allen was less seriously hurt Thursday night in an auto wreck near Zel, Ky.

Stumbo and Caudill remain in the Paintsville hospital, each suffering broken right thigh. Stumbo also is said to have suffered a crushed pelvis. Commonwealth's Attorney Allen was able to return to his home near here Saturday.

The wreck took place on "Deadman's Curve," scene of numerous accidents, and within two miles of where Judge and Mrs. Caudill were injured previously in a collision. Slippery condition of the highway as a result of rain during the night is said to have caused the car, driven by Allen, to skid and plunge over a culvert. Harry Lee Leslie, fourth member of the party, escaped with minor bruises.

The isolation of the accident scene and lack of telephone communication forced rescuers to return those injured to West Liberty, where medical attention was lacking. The three injured men then were taken to Paintsville in a passenger car, arriving there at 1 a. m. Friday.

(Please turn to page eight)

CHILD KILLED
BY AUTOGRAND JURY PROBES
DEATH THURSDAY
AT NORTHERN

The grand jury of the Floyd circuit court this week was investigating the death of eight-year-old Peggy Shannon May, who was struck and instantly killed by a car parked on the north side of the highway, near the home of her grandmother, Mrs. Amanda Turner, of Northern.

Harry Bierman, Ashland, driver of the death car, contends that the child's death was unavoidable. He is quoted as saying that the lot stepped from behind a car parked on the north side of the highway, directly into the path of his auto, and that he did not see her until too late to prevent the tragedy.

Other witnesses of the tragedy said the child was dragged a distance of more than a hundred feet and that the salesman's auto did not stop until it had traveled approximately 300

(Please turn to page eight)

FROM TIPS Y TIP GREW
TURNER'S SUCCESSStory of Floyd Countian's Rise from Poverty Recounted--
Tradin' Started 'Big Will' to Financial Power--Would
Have Done Better if 'No' in Early Vocabulary

(By "BRIAR BUCK")

The man was drunk, almost comatose. But he "had something there." He was in a talkative mood, yet his words meant more than your ordinary, common drunk.

"Willie," quoth he, "when a feller 'rars back and jingles the money in his pocket--by gum, Willie, you 'lways have some money in your pocket to jingle right back at 'im."



W. J. "BIG WILL" TURNER can, if he cares to, jingle right back and raise you not one but several. At the age of 62, by dint of hard labor, honest but sensible dealings with others and the practicing of frugality, Big Will is an unqualified success in Floyd county's own little world of finance.

As a mere boy, he cut corn on Beaver Creek for the late John H. Preston. For the noble sum of 2 1/2 cents per bush to pay for a primary Arithmetic and Geography, his first and last schoolbooks. "I've always believed that if I'd have gone another month to school, and learned to say, 'No,' I would be worth a lot more today," he will tell you.

His store business at Drift, where he has been thus occupied for the last 17 years, isn't such a far cry from his life occupation of "trading." At the age of 17, he traded a seven-jewel Elgin watch and \$15 which he'd earned by working at the lordly pay of 35 cents a day for an old, saddle-sore, away-make her "hot peart." His last time he spent for "healing poultices" and so, shortly afterwards, he rode her to the Baptist Association on Stone Coal where she went in a trade for a mule. Then the mule passed on to the late Abbott Barnett in return for a horse and saddle. Gone the days of ridin' bareback.

Then the tradin' started in earnest. Sheep, cattle, horses, hogs, chickens, pocket knives--what you can--time, money, he would buy, sell or swap. So, by the time he was 25 years old, Mr. Turner had a horse and "two or three hundred dollars" for his very own. Just then, the little guy with the bow and arrow got in his work and he was married to Miss Cissely Robinette, young daughter of the late Elbert Robinette. The young groom was offered a

(Please turn to page five)

Is Honored By Masons

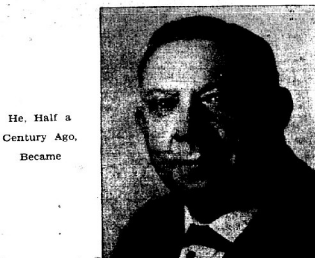

JO M. DAVIDSON

Of the 20 Floyd countians who were members of Zebulon Lodge, Free and Accepted Masons, Prestonsburg, half a century ago when Jo M. Davidson, assistant cashier of The Bank Josephine here, received his entered apprentice degree only two are yet remaining among the living. They are Mr. Davidson himself and Ex-Senator Win. Dingus, Prestonsburg.

Recently Mr. Davidson, "Uncle Joe," to most of us--received his 50-year button and his life-membership card.

When Mr. Davidson, now honored among Kentucky Masons, first presented his petition to Zebulon Lodge, the order, then comparatively unknown in this section, was meeting in the grand jury room, upstairs of the old courthouse here, where the First National Bank now is located. Later, Uncle Joe reminisces, the Masons moved a block further down-river, to a room in the old school building opposite the Valley Inn hotel of today. Next, the lodge purchased from the late F. A. Hopkins the lot on Court street where the present Masonic building now stands. The hall at that time was upstairs in an old, frame structure.

Members of the lodge, as Mr. Da-

JAGGERS LAUDS
FLOYD SCHOOLSSTATE DIRECTOR
TELLS HALL
OF OKEH

"I have never been more impressed with a county school program than I was with yours," County Superintendent Town Hall was told this week in a letter from Dr. R. E. Jagers, state director of teacher training and certification, who was the principal speaker at the dedication of the new Martin and Maytown school buildings last week.

Dr. Jagers, who visited several schools with Mr. Hall Friday, complimented the county education program upon the many new buildings and the work being done by principals and teachers. "Mr. Jagers," he said, "I am a teacher after teacher indicated to me that you not only have attractive buildings but you have co-operating, conscientious, competent groups of teachers and principals who have high qualities of leadership, and pupils who show evidence that they have come from homes interested in education to schools which can develop them," he added.

Praising the high degree of friendliness of the pupil-teacher relationship and the absence of restraint in the schools they visited, Dr. Jagers expressed his opinion that these qualities do not come about unless something significant takes place within the school.

Eight of the ten Floyd county high schools have been given ratings of "A" and the other two, because they have not enrolled the necessary number of students to warrant the rating, were

(Please turn to page five)

COURT EXTENDS
FARM, HEALTH
PROGRAM

Continuation of the work of both the Floyd county health department and the county agricultural agent was quickly voted by the fiscal court in session Tuesday, and appropriations were made to cover the county's part of salaries for the two agencies.

The county agent's appropriation was fixed at \$12,000 payable monthly. The health department will receive \$2,250 from the county.

Levies totaling \$150 on each \$100 worth of taxable property were made by the court, with a poll tax of \$1.50 on several purposes, and \$1 for common schools being levied.

County levies made are: 20c per \$100 of taxable property for the sinking fund, 50c per \$100 for the general fund, 10c per \$100 for the fund for the poor, 70c per \$100 for common school purposes. The levies are the same as those of last year.

A levy of 1 per cent of the market value of all crude oil produced and sold in the county also was made for the benefit of the general fund.

Taxes for the various consolidated school districts this year will be paid on the following levy per \$100 of taxable property:

(Please turn to page five)

McDowell Girl Succumbs
To Throat Infection,
Pneumonia

Miss Geneva Osborne, 19-year-old daughter of Mr. and Mrs. Melvin Osborne, McDowell, succumbed at the Martin General hospital, Martin, early Friday morning.

She had been suffering from a throat infection for some time and later developed pneumonia. She was admitted to the hospital four days before her death.

Surviving besides her parents are several brothers and sisters.

The body was prepared by the Arnold Funeral Home and taken Sunday to Indian Creek Pike county, where burial was made.

SEE NEW 1940--
FRIGIDAIRE MAYTAG
BENDIX
Bargains in Trade-Ins.
HENRY PORTER & CO.
EVERETT SOWARDS, Rep.
Store Main Street
PRESTONSBURG, KY.

MARTIN HELD
IN SLAYING
OF CLARKOFFICER AND MINER
IN DRIFT SHOOTING;
WICKER IS VICTIM

One man dead and two others probably fatally wounded in the toll exacted in the county within the week by bullets, while a fourth man, a Knott countian, was killed under cover of darkness within a scant half mile of the Floyd-Knott line, near Lackey. John Calvin Clarke, 52, World War veteran and well-known Knott countian farmer, died Friday morning at 2:30 o'clock at the Beaver Valley hospital, Martin, of a bullet wound suffered shortly after noon of the previous day.

Across the line in Knott county, Bill Wicker, 31, restaurant-owner, was instantly killed Saturday night.

From Drift Monday afternoon late, two other bullet victims--Deputy Constable Dave Hall, 35, and Thomas Jones, 27, miner, were taken to Martin hospital, suffering possibly fatal wounds.

Harold Martin, 17, was jailed here Thursday night by Magistrate Daniel Akers and Deputy Constable A. J. Akers as the slayer of Clarke, his uncle.

Saturday, young Martin implicated Johnny Clark, son of the slain man, and Walker Hall in the slaying. On his statement made to County Attorney Forrest D. Short, warrants for the arrest of Clark and Hall were issued by County Judge Hill, charging them with aiding and abetting Martin in the slaying.

Golden Clark, wife of the victim, told authorities that the younger Clark and Martin came to the Clarke home Thursday, around noon, and that when her husband reproached his son, telling him that he would have to stay at home and work and obey him or leave Martin, Clark and Martin then came to the home. A brief argument between Martin and Clark ensued, with both youths being ordered to leave, it was stated.

After the two had departed, Martin returned armed. Mrs. Clark and she asked Henderson Hall to try to get Martin to leave, and Hall told authorities he did this but that Martin pulled a knife on him. As the argument continued, Clark and Martin were opening onto the porch and fired two or three shots, one of which passed through Clark's body from side to side. Mrs. Clark testified, she said Martin then backed down the lane, his gun pointed toward her.

(Please turn to page eight)

Court House
Happenings

SUITS FILED

Clara Horton Robinson vs. George Robinson, Edw. P. Hill, atty. Edwin Pressure vs. Clara Pressure, Bert and Leroy Combs, attys. Ernest Caswell, vs. Bert Stone, Clarke and Francis, attys. Daisy Burns vs. Dewey Burns; Clarke and Francis, attys. F. D. Kuser vs. Mary Kuser, Clarke and Francis, attys. Nellie Irene Napier vs. James Napier, B. M. James, attys. William Woods vs. Laura M. Davidson, W. W. Burchett, atty. William Supply Co. vs. E. W. Rice; Howard and Mayo, attys.

MARRIAGE LICENSES

J. B. Outley, 27, Langley, and Stella Adkins, 20, Langley, marriage solemnized by the Rev. Marion Day, Free Will Baptist Church, Olo, March 27. Henry Compton and Julia Bingham, Horace Ross, 23, Adair, O., and Annabel Salisbury, Adair, O.; marriage solemnized by the Rev. I. A. Smiley, Baptist Church, Prestonsburg, March 29. Marion Hall, 27, Berinsville, and Virgie Leedy, 18, Dry Creek, marriage solemnized by the Rev. J. D. Payne, Baptist Church, Fred, March 30. Bill Canterbury and Myrtle Burchett, Cicero Taylor and Gertrude Castle, Del Scutcheid and Della Lee Ray, Hershel Hunt and Mae Smith.

NOE, KIWANS SPEAKER
Sam V. Noe, principal of Eastern high school, Louisville, will speak at the regular meeting of the Prestonsburg Kiwanis Club Friday evening at the Valley Inn. Mr. Noe, who is an outstanding Kiwanian, will present an attendance prize.

NOTICE

TO ALL WHOM IT MAY CONCERN

Sale of Property for Delinquent Taxes

I, Dial Salisbury, Sheriff of Floyd County, do certify that by virtue of a writ of execution issued by the Circuit Court of Floyd County, Kentucky for the year 1939, I have levied upon and sold at public auction on the 22nd day of April, 1940, between the hours of 10:00 a. m., and 4:00 p. m., certain real estate situated in the town of Middlesboro, in the doors of the Floyd County courthouse, real property as described in said writ, which said real property is sufficient to pay delinquent and unpaid taxes and costs against the owners indicated below:

Name of Taxpayer	Description of Property	Tax Bill Number
Alexander, Earl—	150x100-foot lot, Tram	5832
Allen, B. J.	1 acre land, Left Beaver, joins	5833
Allen, Alex Acres		5835
Allen, Rebecca—	3 acres land, Right Beaver, joins	5841
Alton, Mattie Cook	150x60-foot lot, Tram	5842
Austin, Sam—	3 acres land, Johns Creek, joins G. W.	5850
Austin, Stella—	150x60-foot lot, Tram	5851
Banks, Bill, Adm.	1 50x100-foot lot, West Pburg.	5853
Bank, of Wayland—	1 lot and bank building, Wayland, Beaver, C. O., 20 acres coal lands,	5861
Beaver, R. C.	2 acres land, Left Beaver, joins	5864
Beaver, R. C.—	2 acres land, Right Beaver, joins	5877
Blankenship, J. W.—	1 50x100-foot lot, Wayland, joins	5882
Blanton, John H.—	40 acres land, Little Pant, joins	5883
Boles, James—	150x100-foot lot	5885
Boles, Viny—	15 acres land, Rock Park	5890
Boling, E. M.	100 acres land, Buffalo, joins Ben Combs	5895
Bondy, Smith—	50x50-foot lot, Garrett	5893
Browning, George	20 acres land, Middle Creek, joins Jack Shelly	5903
Burchett, Henry—	1 50x100-foot lot, Betsy Layne	5909
Burke, McKinley—	1 acre land, Left Beaver, joins Adm. Johnson	5912
Burton, Tom—	40 acres land, Left Beaver	5918
Cable, John—	1 acre land, Left Beaver, joins Cashehl, Rhoda—	5920
Cashell, Rhoda—	8 acres land, Left Beaver, joins John A. Salisbury	5923
Caudill, B. H.—	50x50-foot lot, Garrett	5924
Cauldwell, Crow—	1 50x100-foot lot, Garrett	5927
Chaffin, Will—	25 acres land, Rock Park	5932
Clark, McKinley—	1 acre land, Big Mud Creek, joins John Clark	5932
Clark, John Henry—	125 acres land, Big Mud Creek, joins	5934
Clerge, D. R.—	46 acres land, Salt Lick, joins B. M. Craft	5936
Cline, A. F.	2 50x200-foot lots, Harrell	5937
Coburn, Almon—	50x50-foot lot, Garrett	5945
Cole, W. K.—	18 acres land, Middle Creek, joins W. K. Cole 49 acres land, Middle Creek, joins Dick Cole	5951
Cole, W. K.—	18 acres land, Middle Creek, joins	5951
Collegrove, Sherman—	1 acre land	5952
Collins, E. B.—	1 30x75-foot lot, Lackey	5953
Collins, Frank—	100 acres land, Buffalo, joins M. Crider	5954
Collins, Rita—	100 acres land, Johns Creek, joins lake	5955
Collins, J. C.—	1 50x100-foot lot, Melvin	5956
Collins, Lora—	3 acres land, Steels Creek, joins K. Williams	5957
Collins, Tom—	30 acres land, Right Beaver, joins Irvin	5960
Compton, Mattie—	100 acres land, Melvin	5963
Conley, Benny—	40 acres land, Abbott Creek, joins G. L. Tolman	5968
Conley, Bill—	100 acres land, Abbott Creek, joins	5969
Conley, Julie—	1 acre land, Abbott Creek, joins Newman	5975
Cox, Hobart—	2 acres land, Left Beaver, joins T. J. Hoars—	5977
Craft, M. S. Spence	20 acres land, Right Beaver, joins	5977
Crisp, Wm. H.	50x80-foot lot, Martin	5981
Daskins, Tom—	13 acres land, Maree Creek	5989
Dokeva Gas Co.—	5 acres land	5991
Dorsey, Henry	50x100-foot lot, mineral lease, Johns Creek, joins Laura M. Jester	5996
Eagermont Fuel Co.—	30 acres coal land, Left Beaver, joins Neath Martin	6001
Elkins, Tauby—	30 acres land	6003
Farmner, Leonard—	4 20x100-foot lots, Laynesville, Spurlock	6010
Ford Coal Co.—	40 acres land	6012
Foy, Fred—	5 acres land, Johns Creek, joins W. R. Hall	6014
Fraser, Lucy—	20 acres land, Johns Creek, joins Meckon	6018
Francis, Brock and Mary Harrison—	40 acres land, Middle Creek	6023
Francis, Louis—	10 acres land, Salt Lick, joins John Fraser	6027
Frasure, Keola Heir—	25 acres land, Miao Creek	6028
Fry, A. L.—	1 50x50-foot lot, Bates Lake	6032
Gentry, D. C.—	20 acres land, Middle Creek, joins C. R. Good Adm.	6033
Gib's, William		6038
Glen, Ole M.—	20 acres land, Ball Creek, joins Holme's Farm	6040
Gund, Ed—	1 50x100-foot lot, Marlin	6046
Hale, Harry C.—	20 acres land, Middle Creek, joins Jim Hale	6054
Hall, Hal—	1 50x100-foot lot, Melvin	6058
Hall, Chas. G.—	30 acres land, Left Beaver	6062
Hall, Chas. G.—	30 acres land, Middle Creek, joins Emma—	6065
Hall, Emma—	2 acres land, Mid. Creek, joins Mike Jones	6068
Hall, Harvey—	1 acre land, Left Beaver	6069
Hall, Hutton—	1 acre land, Big Mud, joins Wm. Tackett	6071
Hall, James—	35 acres land, Abbott Creek, joins Mrs. Snaps	6070
Hall, Jennet—	50x100-foot lot, McDowell	6073
Hall, J. H.—	50 acres land, Abbott Creek, joins Wm. Hall	6073
Hall, Wm.—	30 acres land, Frasure Creek, joins Owen Hill	6078
Hall, Wm.—	30 acres land, Left Beaver	6078
Hamilton, Bill—	23 acres land, Big Mud, joins Elbert Hamilton	6080
Harris, John and W. R. Harris		6092
Hatch, Ken, joins Joe T. Harris		6102
Hatcher, J. H.—	50 acres land, Middle Creek	6102
Hawes, Bee—	15 acres land, Right Beaver	6105
Hawkins, Guido, Ruthford—	1 acre land	6111
Helvy, John—	100 acres land, Clear Creek, joins Hanson, Green—	6112
Hicks, R. L. Mitchell		6113
Hicks, Heater—	1 50x100-foot lot, Garrett	6113
Hicks, Heater—	100 acres land, Right Beaver	6117
Hilbrook, John—	100 acres land, Middle Creek, joins Ed—	6121
Hopson, Ed—	1 acre land, Middle Creek	6124
Howard, Francis—	100 acres land, Abbott Creek, joins Jim Hill	6132
Howell, Will—	13 acres land, Abbott Creek, joins Lou Howell	6132
Howerston, Grace—	2 acres land	6136
Huff, LeRoy—	20 acres land, Right Beaver, joins John Huff	6136
Huffman, Roland—	4 25x100-foot lots, Laynesville	6136
Hughes, H. P.—	30 acres land, Middle Creek, joins F. M. Hughes	6142
Hull, Homer—	28 acres land	6152
Jackson Coal Co.—	20 acres coal land	6152
Johnson, J. P.—	2 acres land, Jack's Creek	6156

Johnson, Lewis—30 acres land, Abner Fork, Johns	6197	440.00	63
Life Johnson			
Johnson, William P.—30 acres land, Left Beaver, Johns	6198	185.00	24
Maya			
Huntington Door & Sals—2 acres land	6199	330.00	47
Left Beaver			
Kentucky—By Products Co.—300 acres coal rights,			
John Creek	6181	16,500.00	239
King, George W.—40 acres land, Jack's Creek, Johns	6183	300.00	4
William King			
Kooma, George W.—Heirs—274 acres coal land, Rock Fork,			
Johns	6186	10,000.00	145
Layne, Horv.—50 acres land, Sandy River, Johns	6191	935.00	13
William Layne			
Layne, R.—17 acres land, Sandy River, Johns Chas. B.	6193	2,300.00	32
B. Layne			
Little, William—10 acres land, Jack's Creek, Johns	6200	165.00	24
Lewey Leans			
Louisville Fuel Co.—10 acres land, Prater Creek, Johns	6202	18,000.00	261
Lovely, Cecil—1 acre land, Abbott Creek	6203	300.00	42
McKinley, Clyde—10 acres land, Toler's Creek, Johns	6209	930.00	14
McKinnis, John—50 acres land, Toler's Creek	6210	320.00	44
Dick Adkins			
Maggard, Sam, C. C. Haven and Chas. Sturgill—			
100x100-ft lots	6214	400.00	51
Manna, A. K.—160 acres coal land, Left Beaver	6212	3,000.00	43
Martin Motor Co.—1 50x100-foot lot, Martin	6228	400.00	52
Martin, John—50 acres land, Left Beaver, Johns W. J.			
Turner	6233	600.00	80
Martin, T. A.—1 100x100-foot lot, Wayland	6235	3,275.00	47
Marx, T. C.—25 acres land, John Creek, Johns			
Henry Taylor	6242	385.00	51
Mores, Mrs. Frank—125 acres land, Bear Hollow	6249	715.00	103
Moore, J. C.—100 acres land, John Creek	6259	440.00	59
Moore, Jasper—1 50x100-foot lot, Garrett	6232	300.00	43
Moore, Joseph—1 50x100-foot lot, Garrett	6253	400.00	54
Moore, Joseph—100 acres land, Salt Lake, Johns			
Alice Moore	6254	358.00	51
Mullins, Albert—4 acres land	6258	110.00	15
Music, James—10 acres land, Little Point, Johns John	6259	220.00	31
Napier, Burns—50 acres land, Right Beaver	6260	550.00	71
Neff, C. L.—6 acres land, Little Point, Johns John			
Seldars	6263	110.00	14
Nelson, Lewis—35 acres land, Abbott Creek	6264	275.00	40
Newson, Lewis—10 acres land, Left Beaver, Johns			
William Newman	6268	83.00	11
New Caburn Hedman & Fur. Co.—100x100-foot lot	6269	50.00	7
Northcutt, Geo.—10 acres land, Toler's Creek, Johns			
Jack Salsbury	6271	418.00	60
Osborn, Elzie—10 acres land, Sandy River, Johns Jack			
Osborn	6274	440.00	63
Osborn, Stonewall—17 acres land	6278	387.00	54
Osborn, W. A.—1 acre land	6279	55.00	7
Payne, John—120 acres land, Right Beaver	6285	1,200.00	174
Patton, David—10 acres land	6286	550.00	71
Pease Baby Coal Co.—300 acres coal rights, Clear Creek	6288	9,000.00	206
Perkins, Winnie—10 acres land	6289	1,100.00	151
Peters, A. J.—35 acres land	6292	400.00	50
Peters, A. J.—5 acres land	6295	165.00	24
Peters, H. B.—2 50x100-foot lots	6296	300.00	43
Phelkman, John—1 50x100-foot lot	6299	300.00	43
Phienk, Shade—2 50x100-foot lots	6300	300.00	43
Pike, Lulu—2 acres land, Marc Creek	6301	330.00	44
Pine, John—30 acres land, Salt Lake, Johns	6305	165.00	24
Prater, Mrs. Bammor—10 acres land, Middle Creek			
Johns Adams Prater	6307	110.00	15
Porter, H. L.—10 acres land, Johns Creek, Johns			
H. L. Porter	6308	2,200.00	316
Puckett, James—20 acres land, Abbott, Creek, Johns			
Johns Puckett	6319	275.00	40
Puckett, John—50 acres land, Abbott Creek, Johns			
Harrison Puckett	6320	330.00	44
Ratliff, Louis—10 acres land, West Beaver	6324	350.00	49
Robinson, Will—1 acre land, Little Point	6333	220.00	31
Rowe, C. C.—65 acres land, Buffalo Creek, Johns Keenels			
Ruth, Tom—2 50x100-foot lots, Garrett	6334	550.00	71
Rutherford, Goldie—1 acre land, Right Beaver	6336	110.00	15
Ryan, George—10 50x100-foot lots	6347	185.00	24
Sexton, George—30 acres land, Right Beaver	6347	185.00	24
Scott, G. C. and W. L. Vest—25 100-foot lots, Betsy			
Shepherd, Sam—25 acres land, Middle Creek, Johns	6348	220.00	31
Shepherd, Sam—25 acres land, Middle Creek, Johns	6343	248.00	33
Shepherd, Mrs. W. B.—2 50x100-foot lots, Maytown	6354	100.00	13
Sidwell, John—10 acres land, Middle Creek, Johns	6355	275.00	40
Stone, Gus—21 acres land	6358	275.00	40
Stone, Mrs. Mary—25 acres land, Rock Fork	6359	550.00	71
Stone, Troy—25 acres land	6360	275.00	40
Stone, Troy—25 acres land	6362	440.00	6
Stone, Wilburn—2 acres land, Right Beaver, Johns			
Spence, Stone	6363	110.00	15
Smith, John E.—1 25x100-foot lot, Prestsburg	6385	35.00	5
Spears, Ballah—30 acres land, Johns Creek	6369	100.00	13
Spears, Will—50x50-foot lot	6370	50.00	7
Spears, Sarah—35 acres land, Buffalo Creek, Johns			
R. T. Hunt	6372	370.00	11
Spears, W. B. and K. F. Meade—1 70x100-foot lot,			
Harold	6373	300.00	4
Spears, W. M.—27 acres land, Toler's Creek, Johns			
John Hunter	6374	440.00	6
Stafford, Mrs. Pauline—10 acres land, John Creek	6377	200.00	26
Stanley, Cap—75 acres land, May's Branch, Johns			
Clyde May	6383	200.00	26
Steele, George—10 acres land, Middle Creek, Johns	6386	160.00	22
Sturgill, A. J. Heirs—15 acres land, John Creek, Johns	6392	330.00	44
Sturgill, C. C.			
Ezra Mayo	6393	1,650.00	23
Superior Mining Co.—Coal land	6394	550.00	73
Swain, Tom—10 acres land, Middle Creek, Johns	6395	220.00	31
Columbus Tackett—25 acres land, Left Beaver, Johns			
C. T. Tackett	6397	275.00	40
Taylor, Armie—10 acres land, Salt Lake, Johns	6398	330.00	44
Taylor, Rebecca Lowe—2 acres land, Left Beaver, Johns			
Jerry Hatfield	6400	110.00	15
The Consolidated Coal Co.—1 acre land	6404	220.00	26
Thornsbury, Geo.—150 acres land, Middle Creek, Johns			
Malcolm Reiffitt	6412	2,478.00	35
Vernon, George—1 25x100-foot lot	6416	400.00	53
Waddle, Leeman—1 10x100-foot lot	6420	100.00	13
Watkins, Nance—40 acres land, Middle Creek, Johns			
W. C. Watkins	6432	550.00	73
Webb, Annie—5 acres land, Johns Creek	6434	440.00	6
Wells, Ireland—50 acres land, Johns Creek, Johns			
Martha Burdett	6438	1,218.00	17
Whitaker, Henry—20 acres land, Middle Creek	6444	550.00	73
Whitaker, Tamm—20 acres land, Middle Creek, Johns			
Frederick Whitaker	6445	220.00	31
Whitaker, W. B.—15 acres land, Middle Creek, Johns			
B. W. Whitaker	6446	220.00	31
White, N. B.—1 50x100-foot lot, Harold	6447	50.00	7
W. J. Fell Eddy—20 acres land, Prater Creek, Johns Monroe Bay	6452	440.00	63

CITY OF PRESTONSBURG

Name of Taxpayer	Description of Property	Tax Bill Number	Val.	Assess.
Allen, Jerry—1	30x100-foot lot, Harkins Street, joins C. J. Collier	4	400.00	4
Allen, Sallie S.—207	acres land, Middle Creek, joins H. D. Filpatrick	8	5,500.00	79
Bailey, H. D.—776	acres land, Middle Creek, joins C. & O. R. B. Co.	28	4,400.00	63
Banks, May—1	50x100-foot lot, Prestonsburg	30	300.00	2
Blackburn, Lucille—1	50x100-foot lot, Friend Street, joins Charlie Crum	40	300.00	2
Blackburn, Wm.—1	50x100-foot lot, Highland, joins Manis Connel	41	600.00	40
Blackburn, W. T. Est.—1	50x100-foot lot, Graham Ave.	42	600.00	40
Boyd, Mrs. Wm.—50	acres land, John Creek, joins Tom James	48	440.00	45
Burke, Mrs. E. R.—1	70x100-foot lot, Second St., joins W. J. Collier	61	1,175.00	45
Bond, Charles F.—1	50x120-foot lot, Second Street, joins Malcolm Harris	63	800.00	46
Clarke, P.—50	100x100-foot lot, Third Avenue, joins Cal Clarke	74	550.00	46
Clarke, Sallie—1	50x100-foot lot, Howard Avenue, joins Willie Clarke	75	500.00	46
Clarke, Johnnie	50x120-foot lot, Friend Street, joins Johnnie Holfield	77	350.00	46
Clay, Mollie—1	30x100-foot lot, Second Street, joins Henry Clark	78	200.00	1
Coburn, James—1	40x100-foot lot, Second Street, joins Malcolm W. Collier	79	500.00	5
Collier, Malcolm W.—1	acres land, John Creek, joins Sol McGuire	82	160.00	2

Conley, Mania-1	43x100-foot lot, Highland Ave., joins	88	700.00	6.75
Crabtree, Gilbert-1	3x100-foot lot, Riverside Ave.,	84	1,000.00	9.00
Crabtree, John-1	50x100-foot lot, Riverside Ave.,	95	400.00	4.50
Clark, Hettie-1	50x100-foot lot, Third Ave., joins	110	2,500.00	22.50
Clark, Clark-1	50x100-foot lot, Short Street, joins	250	250.00	3.50
Clayton, Lee-1	50x100-foot lot, Short Street, joins	150	150.00	1.50
Fitzpatrick and Lingus-1	100x200-foot lot, Pine Ave.,	143	700.00	1.81
Fitzpatrick, Layne and Davis-1	50x100-foot lot, Graham	148	250.00	3.75
Street, John J. H.-1	50x100-foot lot, Riverside Ave.,	151	100.00	3.80
Ford, John-1	50x100-foot lot, Riverside Ave.,	151	100.00	3.80
Williams, Mrs. G. C. Davis-1	50x100-foot lot, Riverside Ave.,	155	300.00	3.75
Frasley, Will-1	50x100-foot lot, Riverside Ave.,	159	300.00	3.75
Greenwald and Ford-1	50x100-foot lot, Friend street,	171	1,000.00	8.75
Hale, Walter-1	50x100-foot lot, West Prestonsburg, joins	188	500.00	5.25
Ballard Herald-1	50x100-foot lot, West Prestonsburg, joins	193	200.00	1.50
Harris and Blumhagen-1	50x100-foot lot, West Prestonsburg, joins	203	200.00	1.50
Harris, Jack-1	50x100-foot lot, West Prestonsburg, joins	206	250.00	3.38
Cory, Evelyn-1	135x115-foot lot, Third Street, joins	197	1,000.00	7.50
Harris, H. C.-1	100x100-foot lot, Harris Street, joins	199	400.00	4.50
T. M. Hereford-1	100x100-foot lot, Harris Street, joins	200	700.00	6.75
Harris, J. D.-1	50x100-foot lot, Howard Street, joins	206	250.00	3.38
Harris, N. A.-1	50x100-foot lot, Howard Street, joins	206	250.00	3.38
Heinze, A. B. Combs-1	50x100-foot lot, Maple Avenue, joins	215	200.00	17.40
Herald, Alice K.-1	100x100-foot lot, Riverside Ave., joins	216	300.00	2.25
Harris, H. C.-1	100x100-foot lot, Harris Street, joins	218	300.00	2.25
Kate Harris-1	50x100-foot lot, Harris Street, joins	219	350.00	5.04
Herald, J. C.-1	50x100-foot lot, Harris Street, joins	219	350.00	5.04
Hill, Mrs. A. L.-1	40x100-foot lot, Highland Avenue, joins	222	1,000.00	7.50
Hopkins, Mrs. J. C.-1	100x100-foot lot, Court Street, joins	227	175.00	208.25
W. H. Haynes-1	50x100-foot lot, Court Street, joins	232	100.00	2.25
Horn, Jim-1	25x100-foot lot, Depot Street, joins	233	100.00	2.25
Lorraine Mills-1	50x100-foot lot, Depot Street, joins	233	100.00	2.25
Horn, Lizzie-1	50x100-foot lot, Depot Street, joins	233	100.00	2.25
Horn, J. H.-1	50x100-foot lot, Howard Street, joins	238	750.00	7.13
H. R. Murks-1	50x100-foot lot, Howard Street, joins	238	750.00	7.13
Hunt, Jim-1	50x100-foot lot, Howard Street, joins	250	200.00	3.00
Sam Isbell-1	50x100-foot lot, Howard Street, joins	253	50.00	3.80
Hyden, Bill-1	30x100-foot lot, Howard Street, joins	264	200.00	3.50
Horn, Russell-1	50x100-foot lot, Howard Street, joins	264	200.00	3.50
Herald-1	50x100-foot lot, Howard Street, joins	264	200.00	3.50
James, B. M.-1	100x100-foot lot, Maple Avenue, joins	268	2,000.00	17.41
James, B. M. and Parsley-1	50x100-foot lot, Howard St.	267	700.00	5.25
James, B. M. and Parsley-1	50x100-foot lot, Howard St.	267	700.00	5.25
Johnson, Mollie-1	50x100-foot lot, Riverside Avenue,	271	1,000.00	16.38
Johnson, Mollie-1	50x100-foot lot, Riverside Avenue,	271	1,000.00	16.38
Keosauqua, M. B.-1	50x100-foot lot, Prestonsburg	280	100.00	7.75
Kelley, Maggie-1	50x100-foot lot, Prestonsburg	282	500.00	3.75
Leane, Frank-100	50x100-foot lot, Sandusky River, joins	294	2,000.00	31.40
Leane, Frank-100	50x100-foot lot, Sandusky River, joins	294	2,000.00	31.40
Leane, Maggie-1	50x100-foot lot, Second Street, joins	294	2,000.00	31.40
Leane, Maggie-1	50x100-foot lot, Second Street, joins	294	2,000.00	31.40
Mayo, Fletcher-1	50x100-foot lot, Main Street, joins	322	500.00	5.25
W. R. Mayo-1	50x100-foot lot, Main Street, joins	322	500.00	5.25
Oppenheimer, Charles-1	50x100-foot lot, Highland Ave.,	345	300.00	3.75
Ogborn, G. B.-1	30x100-foot lot, Main Street, joins	345	300.00	3.75
Ogborn, G. B.-1	30x100-foot lot, Main Street, joins	345	300.00	3.75
Ogborn, G. B.-1	30x100-foot lot, Main Street, joins	345	300.00	3.75
Ocborn, C. L.-1	40x100-foot lot, Abbott Creek joins	347	1,620.00	15.19
D. P. Ocborn	40x100-foot lot, Abbott Creek joins	347	1,620.00	15.19
Ocborn, J. W.-1	30x100-foot lot, Abbott Creek joins	348	330.00	11.69
Ocborn, J. W.-1	30x100-foot lot, Abbott Creek joins	348	330.00	11.69
Ocborn, J. W.-1	30x100-foot lot, Abbott Creek joins	348	330.00	11.69
Ocborn, J. W.-1	30x100-foot lot, Abbott Creek joins	348	330.00	11.69
Ocborn, J. W.-1	30x100-foot lot, Abbott Creek joins	348	330.00	11.69
Ocborn, J. W.-1	30x100-foot lot, Abbott Creek joins	348	330.00	11.69
Ocborn, J. W.-1	30x100-foot lot, Abbott Creek joins	348	330.00	11.69
Ocborn, J. W.-1	30x100-foot lot, Abbott Creek joins	348	330.00	11.69
Ocborn, J. W.-1	30x100-foot lot, Abbott Creek joins	348	330.00	11.69
Ocborn, J. W.-1	30x100-foot lot, Abbott Creek joins	348	330.00	11.69
Ocborn, J. W.-1	30x100-foot lot, Abbott Creek joins	348	330.00	11.69
Ocborn, J. W.-1	30x100-foot lot, Abbott Creek joins	348	330.00	11.69
Ocborn, J. W.-1	30x100-foot lot, Abbott Creek joins	348	330.00	11.69
Ocborn, J. W.-1	30x100-foot lot, Abbott Creek joins	348	330.00	11.69
Ocborn, J. W.-1	30x100-foot lot, Abbott Creek joins	348	330.00	11.69
Ocborn, J. W.-1	30x100-foot lot, Abbott Creek joins	348	330.00	11.69
Ocborn, J. W.-1	30x100-foot lot, Abbott Creek joins	348	330.00	11.69
Ocborn, J. W.-1	30x100-foot lot, Abbott Creek joins	348	330.00	11.69
Ocborn, J. W.-1	30x100-foot lot, Abbott Creek joins	348	330.00	11.69
Ocborn, J. W.-1	30x100-foot lot, Abbott Creek joins	348	330.00	11.69
Ocborn, J. W.-1	30x100-foot lot, Abbott Creek joins	348	330.00	11.69
Ocborn, J. W.-1	30x100-foot lot, Abbott Creek joins	348	330.00	11.69
Ocborn, J. W.-1	30x100-foot lot, Abbott Creek joins	348	330.00	11.69
Ocborn, J. W.-1	30x100-foot lot, Abbott Creek joins	348	330.00	11.69
Ocborn, J. W.-1	30x100-foot lot, Abbott Creek joins	348	330.00	11.69
Ocborn, J. W.-1	30x100-foot lot, Abbott Creek joins	348	330.00	11.69
Ocborn, J. W.-1	30x100-foot lot, Abbott Creek joins	348	330.00	11.69
Ocborn, J. W.-1	30x100-foot lot, Abbott Creek joins	348	330.00	11.69
Ocborn, J. W.-1	30x100-foot lot, Abbott Creek joins	348	330.00	11.69
Ocborn, J. W.-1	30x100-foot lot, Abbott Creek joins	348	330.00	11.69
Ocborn, J. W.-1	30x100-foot lot, Abbott Creek joins	348	330.00	11.69
Ocborn, J. W.-1	30x100-foot lot, Abbott Creek joins	348	330.00	11.69
Ocborn, J. W.-1	30x100-foot lot, Abbott Creek joins	348	330.00	11.69
Ocborn, J. W.-1	30x100-foot lot, Abbott Creek joins	348	330.00	11.69
Ocborn, J. W.-1	30x100-foot lot, Abbott Creek joins	348	330.00	11.69
Ocborn, J. W.-1	30x100-foot lot, Abbott Creek joins	348	330.00	11.69
Ocborn, J. W.-1	30x100-foot lot, Abbott Creek joins	348	330.00	11.69
Ocborn, J. W.-1	30x100-foot lot, Abbott Creek joins	348	330.00	11.69
Ocborn, J. W.-1	30x100-foot lot, Abbott Creek joins	348	330.00	11.69
Ocborn, J. W.-1	30x100-foot lot, Abbott Creek joins	348	330.00	11.69
Ocborn, J. W.-1	30x100-foot lot, Abbott Creek joins	348	330.00	11.69
Ocborn, J. W.-1	30x100-foot lot, Abbott Creek joins	348	330.00	11.69
Ocborn, J. W.-1	30x100-foot lot, Abbott Creek joins	348	330.00	11.69
Ocborn, J. W.-1	30x100-foot lot, Abbott Creek joins	348	330.00	11.69
Ocborn, J. W.-1	30x100-foot lot, Abbott Creek joins	348	330.00	11.69
Ocborn, J. W.-1	30x100-foot lot, Abbott Creek joins	348	330.00	11.69
Ocborn, J. W.-1	30x100-foot lot, Abbott Creek joins	348	330.00	11.69
Ocborn, J. W.-1	30x100-foot lot, Abbott Creek joins	348	330.00	11.69
Ocborn, J. W.-1	30x100-foot lot, Abbott Creek joins	348	330.00	11.69
Ocborn, J. W.-1	30x100-foot lot, Abbott Creek joins	348	330.00	11.69
Ocborn, J. W.-1	30x100-foot lot, Abbott Creek joins	348	330.00	11.69
Ocborn, J. W.-1	30x100-foot lot, Abbott Creek joins	348	330.00	11.69
Ocborn, J. W.-1	30x100-foot lot, Abbott Creek joins	348	330.00	11.69
Ocborn, J. W.-1	30x100-foot lot, Abbott Creek joins	348	330.00	11.69
Ocborn, J. W.-1	30x100-foot lot, Abbott Creek joins	348	330.00	11.69
Ocborn, J. W.-1	30x100-foot lot, Abbott Creek joins	348	330.00	11.69
Ocborn, J. W.-1	30x100-foot lot, Abbott Creek joins	348	330.00	11.69
Ocborn, J. W.-1	30x100-foot lot, Abbott Creek joins	348	330.00	11.69
Ocborn, J. W.-1	30x100-foot lot, Abbott Creek joins	348	330.00	11.69
Ocborn, J. W.-1	30x100-foot lot, Abbott Creek joins	348	330.00	11.69
Ocborn, J. W.-1	30x100-foot lot, Abbott Creek joins	348	330.00	11.69

DISTRICT NUMBER ONE

Adams, Bennie—10 acres land, Middle Creek	533	\$ 165.00	\$ 4.90
Johns Cleveland Adams			
Adams, Dan—5 acres land, Abbott Creek, joins Mary	535	55.00	3.31
Springlin			
Adams, Rhoda P.—15 acres land, Abbott Creek, joins Gar-	543	83.00	1.22
land Adams			
Adkins, John—10 acres land, Middle Creek, joins	549	220.00	5.69
Vinson Whitaker			
Akers, Hobart—30 acres land, Abbott Creek	555	220.00	5.69
Allen, A. C.—40 acres land, Middle Creek, joins			
John W. Allen	559	330.00	7.26
Allen, Morgan—20 acres land, Caney Creek, joins			
Maude C. Allen	571	220.00	5.69
Amburgee and Joe—2			
T. H. Ambury	575	600.00	7.98
Ambury, T. A. Est.—10 acres land, Sandy River, joins	576	660.00	7.97
J. F. Allen			
Boyd, W. B. and Bell Corn—60 acres land, Little Mud,	592	550.00	7.98
Johns George Akers			
Balden, Laura—40 acres land, Bull Creek, joins H.	598	550.00	7.98
Balden			
Baldridge, Anderson—25 acres land, Sandy River, joins	601	165.00	2.41
Walter Baker			
Baldridge, Harry—39 acres land, Little Point, joins	627	550.00	4.02
John B. Baldridge			
Barnette, David—15 acres land, Little Point, joins	629	83.00	3.76
Bates, J. B.—40 acres land Abbott Creek, joins	630	440.00	8.88
Albert Conley			
Dick Braham	634	440.00	8.88
Geo. Goble			
Bentley, Allen and Wife—1 50x100-ft. lot, Dwaile	634	83.00	3.76
Bentley, Dwaile	635	120.00	3.91
2 acres lots, Prestaburg			
Bingham, George—2 25x100-ft. lots, Prestaburg	640	300.00	6.85
Blair, Rebecca—3 50x100-ft. lots, Auster	687	250.00	3.63
Bow, Henry—10 acres land, Johns Creek, joins			
Sherd Goble	690	275.00	4.00
Brahan, Pharis—1 acre land, Spurlock, joins	697	55.00	3.31
Joe Bland			
Branham, Charlie—50x100-foot lot, Emma	670	200.00	5.40
Branham, Dee Estate—13 acres land, Bull Creek, joins	672	185.00	2.40
20 acres land, Estate			
Branham, Dick—20 acres land, Beaver Creek, joins	673	440.00	8.88
John Clark			
Branham, Dick Estate	677	440.00	8.88
Dick Branham			

(Continued on page 3, this section)

SHERIFF'S SALE FOR DELINQUENT TAXES

(Continued from page two, this section)

Name of Taxpayer	Description of Property	Tax Bill Number	Val.	Am't.
Branham, Jack—1 acre land, Sandy River, Joins		678	110.00	4.10
R. L. Laferty		679	275.00	6.50
D. W. Brannan		684	413.00	8.50
Branham, John—30 acres land, Sandy River, Joins		685	110.00	1.60
James Danron		686	669.00	12.07
Branham, Tom—1 acre land, Sandy River, Joins		691	495.00	9.69
Henry Porter		692	138.00	4.51
Burchett, Belvid—3 acres land, Cow Creek, Joins		696	530.00	5.69
J. W. Burchett		702	165.00	4.90
Burchett, Everett—25 acres land, Cow Creek, Joins		703	220.00	3.19
A. O. Burchett		704	200.00	9.20
Burchett, H. P.—1 acre land, Prater Creek		705	220.00	3.19
Burchett, Jake—10 acres land, Brandy Keg, Joins		707	4,950.00	71.78
Walker Mayo		727	300.00	4.35
Burchett, John D.—1 100x100-foot lot, Dwyale		733	110.00	1.60
Burchett, J. W.—500 acres land, Cow Creek, Joins		734	193.00	5.32
Ervin Garrett		755	165.00	4.90
Burton, Beale—8 25x100-foot lots, Auxier		760	165.00	4.90
Calhoun, Agnes—15 acres land, Bull Creek, Joins		772	110.00	4.10
John Calhoun		775	440.00	8.88
Campbell, Dewey—30 acres land, Little Point, Joins		779	165.00	4.90
Bill Marshall		782	200.00	5.40
Castle, George—25 acres land, Middle Creek, Joins		783	200.00	5.40
Delle Castle		791	28.00	.41
Caudill, Lloyd—1 acre land, Sandy River, Joins		792	385.00	8.08
Dick Henton		793	165.00	2.38
Clark, Gray—10 acres land, Johns Creek, Joins		794	220.00	5.69
R. Johnson Estate		800	165.00	4.90
Clark, Luther—4 acres land, Johns Creek, Joins		810	300.00	6.38
LeGrand Mayo		825	440.00	8.88
Cleaver, C. E.—1 acre land, Prater Creek, Joins		839	75.00	2.58
E. W. Rice		841	330.00	7.29
Clifton, James—2 30x100-foot lots, Dwyale		842	375.00	5.45
Clifton, Jasper—1 50x100-foot lot, Dwyale		843	375.00	5.45
Cole, Sallie—1 acre land, Middle Creek, Joins		847	275.00	8.40
Ella Cole		848	55.00	3.31
Cole, Sam—50 acres land, Middle Creek, Joins		856	358.00	5.20
Sallie Cole		859	440.00	8.88
Sola Cole—30 acres land, Johns Creek, Joins		860	495.00	9.69
Eddie Poe		862	220.00	5.69
Coburn, J. P.—3 acres land, Abbott Creek, Joins		865	330.00	7.29
Wadde		871	440.00	8.88
Collins, Nelson—50 acres land, Johns Creek, Joins		891	990.00	16.86
W. W. Wells		897	550.00	10.48
Conkton, T. S.—1 acre land, Middle Creek, Joins		913	413.00	8.50
A. C. Davidson		915	440.00	8.88
Conley, Daisy—10 acres land, Sandy River, Joins		916	440.00	8.88
Carry, Nola—4 acres land, Johns Creek, Joins		917	275.00	6.38
R. L. Laferty		921	150.00	4.68
Crisp, Jeff—1 50x100-foot lot		924	150.00	4.68
Crum, Bill—50 acres land, Brandy Keg, Joins		926	165.00	4.90
Joe Crum		927	495.00	9.69
Crum, Mrs. George—40 acres land, Sandy River, Joins		934	880.00	15.26
Ed Wright		935	578.00	10.68
Crum, Henry—10 acres land, Daniels Creek, Joins		942	770.00	13.89
W. S. Hopkins		947	220.00	3.19
Collins, Cross—1 acre land, Johns Creek, Joins		949	110.00	1.60
Glenn McGuire		960	110.00	4.10
Davis, G. C. and Amanda—1 acre land, Middle Creek, Joins		961	385.00	8.79
John Steve Richardson		962	330.00	4.57
Delong, James—41 acres land, Johns Creek, Joins		963	275.00	6.50
Grand Delong		966	100.00	2.95
Delong, Lucy—25 acres land, Johns Creek, Joins		969	165.00	4.90
Grand Delong		974	55.00	3.31
Delong, Sherman—3 acres land		978	990.00	16.86
Speed Harris		980	275.00	6.50
Derosett, Clell—25 acres land, Bull Creek, Joins		981	275.00	6.50
Isaac Hunter		986	440.00	8.88
Derosett, John—40 acres land, Bull Creek, Joins		990	550.00	10.48
Clell Derosett				
England, George—75 acres land				
Benny Poe				
Fannin, George Watt—50 acres land, Johns Creek, Joins				
W. R. Hall				
Fitzpatrick, I. R.—100 acres land, Abbott Creek, Joins				
John Chas. Hackworth				
Fitzpatrick, Mahala—100 acres land, Middle Creek, Joins				
John Anne Sullivan				
Fitzpatrick, Taylor—40 acres land, Middle Creek, Joins				
Sallie Stout				
Friley, Challe—1 50x100-foot lot, Lancer, Joins				
Jim Banks				
Friley, Willie—15 acres land, Tandy's Branch, Joins				
May Layne				
Friley, W. L.—25 acres land, Little Point, Joins				
Mack Leek				
Frasure, J. M.—100 acres land, Johns Creek, Joins				
Perry Hall				
Frasure, Roe—75 acres land, Cow Creek, Joins				
Soumy Napier				
Garrett, Irvin—100 acres land, Cow Creek, Joins				
J. W. Burchett				
Garrett, Nan—15 acres land, Chalf Creek, Joins				
Will Woods				
Garlin, Pearl—25 acres land, Middle Creek, Joins				
Gibson, Isaac—2 acres land, Cow Creek, Joins				
I. H. Hicks				
Gibson, Olie—35 acres land, Cow Creek, Joins				
Wesley Campbell				
Gibson, Oma—1 acre land, Cow Creek, Joins				
Larry Goble				
Goble, Bealy—20 acres land, Johns Creek, Joins				
Goble, Bill—1 50x100-foot lot, Emma				
Goble, Clyde—1 acre land, Johns Creek, Joins				
Goble, Davy—1 acre land, Johns Creek, Joins				
Bealey Goble				
Goble, Floyd—101 acres land, Johns Creek, Joins				
S. H. Nunney				
Goble, George—20 acres land, Johns Creek, Joins				
E. B. Auxier				
Goble, Hillard—7 acres land, Cow Creek, Joins				
Goble, John W.—15 acres land, Johns Creek, Joins				
Goble, John				
Goble, Martin—20 acres land, Johns Creek, Joins				
John Goble				

(Continued in section two)

LIGON

Earn Chaffins is a patient in the Martin General hospital.

Mr. and Mrs. Frank Newsum attended the birthday party of her grandmother.

Mr. and Mrs. Johnnie Moore and Mr. and Mrs. Jesse Blair visited Mrs. Johnnie Moore and Bennie Hall

at Neon over the week-end.

Mr. and Mrs. Lawrence Gilliam were in Pikeville Saturday visiting Mr. and Mrs. Lawrence Thacker.

Mr. and Mrs. Calvin Howell have moved to Frasura Creek.

Mr. and Mrs. Frank Newsum visited Mrs. Ora Newsum, of Fed, at the Beaver Valley hospital Saturday.

MAYTOWN

Mrs. Virgil Paine and children spent the week-end in Glo with Mrs. Paine's mother.

Mr. and Mrs. Harris will move into the property recently vacated by Mrs. John Ratliff and children. Frank May is the present owner.

Mr. and Mrs. James Moore moved to Eastern Friday, selling their property here to Mr. and Mrs. Arnold Cassidy.

Rev. C. O. Newsome and daughter, Barbara Anne, W. A. Stewart, little Misses Joyce and Beryl Stewart, visited Miss Virginia Lee Newsome and Irma Stewart in Morehead over the week-end.

Mrs. Jack Ryan and Miss Opal May motored to Bull Creek Thursday afternoon for Mrs. Fletcher May, who was called here by the death of her little niece, Peggy Johnson May.

Ernest Hayes, of Chicago, is visiting relatives in this vicinity.

T. J. Webb and son, Eugene, were shopping in Prestonsburg Saturday afternoon.

Miss Peggy Jo Allen, of Pikeville Junior College, was at home for the week-end.

Mr. and Mrs. Bill Rose, Prestonsburg, spent Sunday afternoon with Mr. and Mrs. Arnold Cooley.

BIRTHDAY PARTY

Little Miss Marie Mayo was hostess to a group of her small friends Sunday afternoon, in honor of her fifth birthday. Her mother, Mrs. William Mayo, entertained the children with games, after which dainty refreshments were served and favors distributed.

A RAY OF SUNSHINE

Little Peggy Shannon May, third grade Maytown pupil, who met such tragic death on the highway Thursday afternoon, was a little ray of sunshine to all who knew her, and will be deeply missed here, where her sunny disposition and sunny manner made her a great favorite with children and older ones. She was a bright child, possessed of a ready wit. The deep sympathy of the entire community is extended to the entire family, and the many beautiful floral offerings proved the high esteem in which this little girl was held.

VITAL STATISTICS

Born to Mr. and Mrs.—
Huston May Crader, March 11, a daughter; Charlie Wagner, Harold, March 9, a son; Adam Hughes, February 27, a daughter; James Gallion, Oscar, March 3, a son; Wiley Nelson, Blue River, February 16, a son; Will Shepherd, Blue River, February 16, a son; Bruce Hamilton, McDowell, February 22, a daughter; Virgil Hughes, Brainard, February 28, a son; John Hackworth, Garrett, March 10, a daughter; Robert Vanderpool, Hueysville, February 24, a son; Buster Hicks, Garrett, February 14, a son; Edrick Garrett, February 19, a daughter; Woods Shepherd, Hite, February 24, a son; Mat McKinley, Osborn, Feb. 3, a son; George Luster, Gretzel, February 27, a daughter; Cirt Howell, Osborn, February 23, a daughter; Benjamin Childers, Wheelwright, February 21, a son; Oran Blair, Tran, February 21, a son; John O'Brien, Ivel, February 21, a son; Toby Lewis, Ivel, February 23, a son; Clarence Sherman, Auxier, February 20, a daughter; Ballard Whitaker, Auxier, February 8, a daughter; Leonard Wells, Auxier, February 8, a son; Kenneth Junkin, Fed, Feb. 2, a son; Earl Frasure, Lantry, March 3, a son; Amos A. Flanery, Martin, February 23, a son; William Rufus McCoy, Martin, March 2, a daughter; Sam Stevens, Alpharetta, February 7, a daughter; Denver C. Skaggs, Garrett, March 8, a daughter; Vester James, Garrett, March 13, a son; Silas Bryant, Gearheart, March 8, a daughter; Orville Moore, Printer, March 17, a son.
Garland Martin, Northern, March 18, a daughter; Chas. Justice, Minnie, February 28, a son; Virgil Hinchman, Tran, March 7, a son; D. F. Shepherd, Hueysville, February 26, a daughter; Edward Griffith, Garrett, February 18, a son; Edwin Frasure, Rlaner, February 25, a daughter; Arthur Bronson, Wheelwright, February 7, a daughter; Roderick Baker, Melvin, February 29, a son; Riley Johnson, Halo, February 28, a daughter; Pete Gagic, Wheelwright, March 13, a daughter; Green Griffith, Estill, March 6, a daughter; Jim Arm. Wayland, March 8, a daughter; Charlie Rollins, Wayland, March 9, a daughter.



1st in Value, just as it's 1st in Sales!

\$659

MASTER 85

BUSINESS COUPE

Other models slightly higher
All models priced at Flint, Mich. Transportation based on rail rates, state and local taxes (if any), optional equipment and accessories—extra. Prices subject to change without notice.

You drive the leader when you drive a Chevrolet for '40—the leader in pep, power and pick-up—and the leader in style, stamina and sales!

It holds first place in acceleration—first place in hill-climbing—first place in all-round performance with all-round economy—among all cars in its price range.

That's why Chevrolet for '40 is first in sales... why more people buy Chevrolets than buy any other make of car... and why your Chevrolet dealer strongly recommends that you eye it—try it—buy it—today!

LEADER IN SALES . . . 8 OUT OF THE LAST 9 YEARS

"CHEVROLET'S First Again!"

Dearing Motor Co.

WAYLAND, KY.

Valley Chevrolet Sales

PRESTONSBURG, KY.

Magoffin Countain Dies At Martin Hospital

Samuel Whittaker, 34, of Gunlock, Magoffin county, succumbed to a ruptured appendix at the Beaver Valley hospital, Martin, Tuesday of last week. The victim died before an emergency operation could be performed.

He was the son of Mr. and Mrs. M. Whittaker, of Gunlock, and also is survived by his widow and eight children. Funeral services were conducted from the home Wednesday afternoon, and burial was made in the family cemetery at Gunlock, with the Ryan Funeral Home directing.

Barnett's Creek Man Succumbs

David Nathaniel (Nate) Trimble, 79, of Barnett's Creek, Johnson county, father of C. D. Trimble, Betsy Layne, died at his home Sunday, March 23, after an illness of several years. The victim is survived by two other sons, two daughters, two brothers and two sisters.

Funeral services were conducted from the home Tuesday of last week, and burial was made in the family cemetery at the home farm.

Recent Bills Affect Hunting Licenses, Open Seasons

Frankfort, Ky., March 13 (Sp.) A bill providing for county as well as state-wide hunting licenses, fixing the cost of county licenses at \$1 and the state licenses at \$3, and repealing the ban against merchants possessing more than 16 rabbits at one time, passed through the Senate of the Kentucky state legislature the day before adjournment by a vote of 20 to 6. The

DEATHS

MRS. MARINA SMITH
Funeral services for Mrs. Marina Smith, 67, Weeksbury, who died at her home March 19 after suffering for some time from arthritis, were held at Eagan, Tenn., March 22. She was the widow of the late John H. Smith, and was a native of Tennessee.

MRS. LULA ROBINSON
Mrs. Lula Robinson, colored, of Martin, who died at the Beaver Valley hospital, March 13, after a brief illness of pneumonia, March 22. She was a native of Alabama, and was 60 years old.

MRS. ARTIE HAMILTON
After suffering for several years from intestinal tuberculosis, Mrs. Artie Hamilton, 24, wife of Christopher Hamilton, Beach, succumbed at her home February 27. Funeral services were held the following day, and burial was made in the family cemetery at Beach.

Subscribe for THE TIMES.

YOU CAN'T FEEL RIGHT WITH A POOR APPETITE

MALTONIC

Is an excellent nutritive tonic that helps to stimulate the appetite, build up the system, and gives you a good head, like Maltonic. Buy a bottle today!

HUTSINPILLER DRUG

Prestonsburg, Kentucky

YOUR FAVORITE DRUG STORE

Ryan

Funeral Home

PHONES:

60-J, 60-X, and 4-R,

Martin, Ky.

DAY AND NIGHT

AMBULANCE SERVICE

Subscribe for THE TIMES: \$1.50 for a full year.

DR. J. M. FINE

EYES EXAMINED

GLASSES FITTED

1554 Greenup ASHLAND, KY.

In Paintsville every Monday, opposite Hotel Rule

WALL PAPER

New Patterns Arrive Every Few Weeks

ALL AT

100

PER DOUBLE ROLL

MORELL SUPPLY CO.

Prestonsburg, Ky.

It's A Grand Old World



Every now and then you meet a man who'll tell you what a great place this world of ours is. . . and nine chances out of ten he's a fellow who has no financial worries. It's a grand and glorious feeling to be in his shoes, isn't it? The surprising thing is that it is not so difficult to put yourself in his place. An average income can be so invested that it will provide luxuries otherwise unattainable. This is a service we are giving to scores of families constantly. . . a service available to all.

First National Bank

PRESTONSBURG, KY.

From Topsy Turn Grew Turner's Success

(Continued from page one)

home with his bride's parents, but this offer he courteously rejected, explaining that "No house is big enough for two families."

So to Turkey Creek Mr. and Mrs. Turner went and there, ignoring the warning that "the land is wore out," reared a farm owned by Isom Moore for \$20 a year. The home they outfitted with home-made furniture. And they worked—worked hard. Sometimes as late as 11 o'clock at night in his "new ground" Bill Turner toiled. And he sold corn, every year of the five he spent on Isom Moore's "wore out" acres. By Christmas of 1908 he had saved \$1,300, and with this he bought from John G. Turner his first piece of property—a tract of 140 acres on Sizemore Branch, a tract which he still owns.

From that good day to this, W. J. Turner has been working, saving, trading and buying. Now he is Floyd county's largest individual taxpayer in the matter of dollars and cents. As for weight, he tips the scales at 350 pounds. And today he will walk two miles just to trade cows with a neighbor.

And he's still working. From 12 to 16 hours a day. Not because he must, nor because of a desire for more wealth, but merely for the wholesome reason that he enjoys "dealing and trading" with folks.

"I have never wanted a half-day's work in my life on whisky," Mr. Turner says. Yet he is no teetotaler. He doesn't use tobacco. He is always ready and willing to donate to the relief of the needy. Every day, scores of men and women come to him for sound advice or financial aid; very few go away dissatisfied. The goodwill of children he respects very highly, and often expresses the belief that an ounce of reasoning is worth more with a child than a pound of punishment.

Looking back from his lowly start, Big Bill advises the young fellow starting out that "Nothing risked is nothing gained." Yet he would emphasize to youngsters the importance of hard work, honesty and the sound policy of spending less than what you earn.

All three of his sons, Ernest, Raymond and Roe, are also merchants. Of his four daughters—Maggie, Mollie, Mrs. Wm. Martin and Mrs. Bill Arrowood—two are teachers.

And the man who was wise enough to take sound advice, even from a drunk, isn't a bit "high-hat" today. If you have some advice worth passing along, he's always ready to lend an ear.

HERE FROM MOREHEAD
Mr. and Mrs. A. L. Waller, Morehead

head were business visitors here over the week-end.

CONCRETE BLOCKS FOR SALE

CONLEY BROTHERS
MARTIN, KY.

Court Extends Program

(Continued from page one)

Auxiliary, McDowell, Betsy Layne, Martin, Garrett, Wayne, Drift and Wheelwright, 75 cents, with an additional 25 cents being levied for Wheelwright for the sinking fund; Dwyer, 25 cents; Westbury, 86 cents; Har-old, Maytown, Bosco and Lackey, 50 cents.

W. J. May and F. C. Hall were ordered to make the county's audit by July 1, 1940 and to settle with Sheriff Dill Salisbury, in the collection of taxes.

Sportsmen Post Reward

(Continued from page one)

tion now has 86 members, 69 of whom have been enrolled in the game conservation movement since the last meeting two weeks ago.

Mr. H. H. Hatcher, president of the club's conservation movement, expressed the club's dissatisfaction with the comparatively small quota of quality sent this week for distribution in Floyd county. The committee handling distribution of the birds reported to Mr. Hatcher that the shipment to Floyd county was short of the 75 reported en route here.

Introduced to other members of the association, and making brief talks were Mitchell Daniels, Auxiliary; Mr. Coles, Prestonsburg and Auxiliary; V. A. Hays, Langley; Magistrate Joe Prater, Haysville, who brought three sportsmen with him; Arnold Cassidy, Langley; J. J. Hatcher, president of the Prestonsburg Co-Operative Business Association, Constable Marvin Marshall, Water Gap; Judge Hill and Mr. Campbell, of Cayland. From Mud Creek at the upper limits of the county to Auxier at the lower, sportsmen attended.

Jagers Lauds Schools

(Continued from page one)

placed in class "B," Director of Supervision Mark Goddard, recently informed Super-Intendent Town Hall. Schools given the highest rating and their principals are Prestonsburg, Clayborne Stephens; Betsy Layne, D. W. Howard; Garrett, Curtis Owens; Martin, Monroe Wicker; Maytown, V. O. Turner; McDowell, George L. Moore; Wayland, Boone Hall; and Wheelwright, Wayne Ratliff.

Because their high school enrollment totaled fewer than 100 students, the school in the Wheelwright colored school were given the rating of "B," with the exception of the latter, which was rated from a "B emergency," the ratings are the same as they were last year.

Mrs. Josie Hale, 70, Blue River, Dies Tuesday Night

Mrs. Josie Hale, 70 years old, Blue River, died at the Beaver Valley hospital, Martin, Tuesday night, following the amputation of her leg, which had been infected for several months. Her husband, the late Ben Hale, died about four years ago, and she leaves no children.

Funeral services were held Thursday morning at the Blue River funeral home, where the body was laid out. The service was held in the family cemetery here, under the direction of the Arnold Funeral Home.

Presbyterian Auxiliary Officers Installed

Installation of officers of the Presbyterian Auxiliary, Prestonsburg, was marked Tuesday by an all-day meeting at the home of Mrs. Frank H. Layne, where a delicious spaghetti dinner was served.

Mrs. Jack E. Spurill was inducted as president, Mrs. Wall Hamilton, secretary; Mrs. Joe Hill treasurer.

Others attending were Mesdames E. C. Clarke, Ralph Davis, W. C. Blum, E. B. Burke, E. H. Sowards, J. G. Archer, J. D. Thomas, R. H. Koch, Milton Cyrus.

NOTICE

TO WHOM IT MAY CONCERN:
I have this day sold, transferred, and assigned unto Gus Carlos all my right, title and interest in and to the restaurant and stock now operated at Allen, Floyd county, Ky., and known as the James Patterson Place, and I shall not hereafter be responsible for any debts, obligations, accounts contracted in the conduct of said business since I have no further interest whatsoever in said property.
This the 2nd day of April, 1940.
4-4-35 pd. JAMES PATTERSON.

WANTED: A second-hand set of golf clubs in good condition at reasonable price. Phone Shields, 195, Prestonsburg.

UNEXPECTED CHANGE makes available, line Rawleigh Route in North Floyd county. A good business secured in this district several years. Exceptional opportunity for right man. See Mrs. Dollie Spears, Esdill, Ky., or write Rawleigh's, Dept. KY-1213-201A, Freeport, Ill. 4-5-40.

Lemon Juice Recipe Checks Rheumatic Pain Quickly

If you suffer from rheumatic, arthritis or neuritis pain, try this simple inexpensive home recipe that thousands are using. Get a package of Ru-Ex Compound today. Mix it with a quart of water, add the juice of 4 lemons. It's easy. No trouble at all. Pleasant. You need only 2 tablespoonfuls two times a day. Often within 48 hours—sometimes overnight—splendid results are obtained. If the pains do not quickly leave and if you do not feel better, Ru-Ex will cost you nothing to try as it is sold by your druggist under an absolute money-back guarantee. Ru-Ex Compound is for sale and recommended by

HUGHES DRUG STORE

PERSONALS

SPENDS EASTER HERE

Paul Churchill Combs, who is a student at the University of Kentucky, spent Easter vacation with his parents, Mr. and Mrs. B. P. Combs. He had as his guests prominent West Pointers, Caudill, fraternity brothers.

MRS. GARRIOTT, ILL.

Mrs. W. B. Garriott, is quite ill at her home here. She has been a patient at the Methodist hospital, Pikeville.

CALLED HERE

Rev. and Mrs. W. W. Garriott were called here this week from New Columbus, Ky., by the serious illness of his mother, Mrs. W. B. Garriott.

TO GIVE RECITAL

The Edith James Music Center will present a group of students in a song recital at Auxier home Sunday afternoon, April 7 at 3:30 o'clock. Invitations have been issued to parents and interested friends.

ARE VISITORS HERE

Mr. and Mrs. Garland Rice and daughter, Miss Mary Grace, Painesville, were guests Monday evening of Mr. and Mrs. J. M. Davidson and of Greenville Davidson Chapter, United Daughters of the Confederacy.

BUSINESS VISITOR

Atty. O. T. Hinton was a business visitor here from Pikeville Wednesday.

GOES TO CINCINNATI

Mr. J. M. Davidson, assistant cashier at the Bank of Louisville, left Thursday for Cincinnati, where he expects to remain for several days.

ILL HERE

Chalmers Frazier, Martin high school's athletic coach, has been confined by illness to his home here for several days.

GUESTS OF ARNOLDS

Mr. and Mrs. T. E. Dimick, Huntington, W. Va., are guests here this week of Mayor and Mrs. E. P. Arnold.

WILL ENTERTAIN

On Monday Edith F. James and Helen C. May will entertain the voice and piano pupils from the Edith James Music Center, who are preparing to enter the music contest at Morehead. During the evening they will present their contest numbers.

HERE FROM DAYTON

Miss Myrtle M. Brannan has been the guest of her mother, Mrs. B. P. Brannan, for the past week. Miss Brannan is employed by the War Department at Wright Field, Dayton, O.

GUEST AT ASHLAND

Miss Susanna Brannan was the week-end guest of Mr. and Mrs. Bill Ream, of Ashland.

IS A BOY

Announcement is made of the birth of a boy at the home of Mrs. J. D. Bond and Mrs. J. D. Bond a son, J. D. Jr. The mother is the former Miss Jennie C. Jones of Lebanon, Ky. Mother and babe are doing fine.

REMOVED TO LONDON

Mrs. Oscar P. Bond was moved from St. Joseph's hospital in Lexington to the Brook Hospital in London, Friday. Her condition remains serious. She was given a blood transfusion last week.

IS ILL HERE

O. H. Stumbo, Jr., is quite ill at his home here.

ON FISHING TRIP

Vol. Frazier spent the week-end on Trip Creek fishing.

BIRTH ANNOUNCED

Born to Mr. and Mrs. Sherman Gillespie, Dwyer, March 26, a 10-pound son.

MR. PATTERSON, HERE

James Patterson, Washington, D. C., former Allen restaurant-owner, was a business visitor here this week. Mr. Patterson has sold his business at Allen to Gus Carlos who has been manager of the restaurant there for the past two years.

Babe's Body Found Monday Morning

If authorities could catch up with the mother of the babe whose body still crashed to a pulp was found at the roadside opposite Tram early Monday morning or could identify her attendant, a murder charge would result. Coroner Elliott Prater indicated Tuesday.

The baby, a boy, may not have survived even with the best of care, but the Coroner's jury held that it came to its death at hands unknown. Mr. Prater in his report to THE TIMES said, "If the child lived for a minute, and was cast aside to die, the act was murder, the same as if it had lived to be a human being."

The Rev. Joe Smith and Mrs. Ballard Scalf found the little body, a short distance above Ollie Caldwell's store. It is believed that the mother gave birth to the babe in an auto and cast the child aside. The body was at the Ryan Funeral Home, Martin, Monday afternoon.

FOR RENT OR SALE—5-room house with bath, 1000 Main Street. See R. TAYLOR, City.



Electric REFRIGERATION

Sparkling, colorful, delicious frozen desserts! So easy to have today that it is difficult to realize the greatest rulers in history would have regarded their frozen delights as fantastic visions . . .

In 1940, whether you live in a castle or a cottage, there is a type of ELECTRIC Refrigerator that will give YOU Permanent Refrigeration . . . day in and day out . . . plenty of ice cubes for emergency demands in the hottest weather and a guarantee of temperature always below the Dangerous Degree of 50° . . . (Bacteria, harmful to health, thrive above that point).

Your dealer will gladly show you the type of ELECTRIC Refrigerator for your home.

Kentucky and West Virginia
Power Company

KEEPS FOOD SAFE

FOR FRIGIDAIRE 1940 MODELS

SEE

EVERETT SOWARDS

Store—Main Street—PRESTONSBURG, KY.

Representing HENRY PORTER & CO.
USED MODELS CHEAP

U. D. C. in Meeting Here Wednesday

Greenville Davidson Chapter, United Daughters of the Confederacy, met Monday evening with Mrs. Harry Sandage as hostess.

Attending were Mesdames Osa P. Ligon, Joe Hobson, Roy Perry, L. T. Shivers, Green Ford, Harry Sandage, Lydia Spradlin, E. P. Arnold, C. L. Hunsinger, Miss Josephine Davidson, Mr. and Mrs. J. M. Davidson, Mr. and Mrs. E. H. Sowards, Mr. and Mrs. Garland Rice and daughter, Miss Mary Grace, all of Pikeville.

Charter No. 7254

REPORT OF CONDITION OF

THE FIRST NATIONAL BANK

of Prestonsburg, in the State of Kentucky, at the close of business on March 26, 1940, published in response to call made by Comptroller of the Currency, under Section 5211, U. S. Revised Statutes.

ASSETS	
1. Loans and discounts (including \$652.33 overdrafts)	\$ 469,247.80
2. United States Government obligations, direct and guaranteed	22,500.00
3. Obligations of States and political subdivisions	83,350.19
4. Other bonds, notes, and debentures	7,500.00
5. Corporate stocks, including stock of Federal Reserve bank	4,143.49
6. Cash, balances with other banks, including reserve balance, and cash items in process of collection	330,271.69
7. Bank premises owned \$17,000.00 furniture and fixtures \$4,500.00	21,500.00
12. TOTAL ASSETS	\$1,000,517.98
LIABILITIES	
13. Demand deposits of individuals, partnerships, and corporations	424,038.45
14. Time deposits of individuals, partnerships, and corporations	417,384.42
15. Deposits of United States Government (including postal savings)	5,000.00
16. Deposits of States and political subdivisions	62,350.94
17. Deposits of banks and other financial institutions	2,450.15
18. Other deposits (certified and cashier's checks, etc.)	7,228.13
19. TOTAL DEPOSITS	\$918,456.99
24. TOTAL LIABILITIES	\$918,456.99
CAPITAL ACCOUNTS	
25. Capital Stock:	
(a) Common stock total par \$100.00	75,500.00
26. Surplus	7,900.00
27. Undivided profits	3,250.00
28. Reserves and retirement account for preferred stock	127.17
29. TOTAL CAPITAL ACCOUNTS	82,750.00
30. TOTAL LIABILITIES AND CAPITAL ACCOUNTS	\$1,000,517.98

State of Kentucky, County of Floyd, ss:
I, P. C. Hall, cashier of the above-named bank do solemnly swear that the above statement is true to the best of my knowledge and belief.

P. C. HALL, Cashier.

Sworn to and subscribed before me this 1st day of April, 1940.

RUSSELL HAGEWOOD, Notary Public.

My Commission Expires Jan. 15, 1944.

Correct—Attest:

HENRY STEPHENS, JR.,
B. F. COMBS
G. C. SPRADLIN, Directors.

MARTIN THEATRE

"Where the Crowds Go"



His only law
...was the law
of the strong!
Gabriel Crawford!
The cent of the year!
In the blazing adventure
of 9 men . . . and a
woman . . . on a ship
of the damned,
he doomed the hunted!

Clark GABLE-CRAWFORD

in STRANGE CARGO

IAN HUNTER—Peter LORRE—Paul LUKAS
Albert DEKKER—J. Edward BROMBERG—CIANNELLI

A FRANK BORZAGE PRODUCTION

Screen Play by Lawrence Hazard
Based on the Book "Not Too Narrow, Not Too Deep" by Richard Sale
Directed by Frank Borzage—Produced by JOSEPH L. MANKIEWICZ

SUNDAY & MONDAY

HAROLD

BIRTHDAY PARTY

A delightful birthday party was given Saturday night at the home of Mrs. Paul Roberts in honor of Miss Winnie and Ruby Roberts. Attending were: Gladys Chaffin, Norman Conn, Ezell Boyd, Lyle Scott, Virginia Chaffin, Cecil Graham May, Virginia Jackson, Emmitt Conn, Belle Sturgill, Arnold Mitchell, Virginia Johnson, Junior Hall, Catherine Scott, Lloyd Crum, Eleanor Howell, Homer Tucker, Catherine Conn, Harry Trimble, Lois Conn, Adrian B. Conn, Shirley Sturgill, Raymond Caldwell, Bern Youngs, Mavis Goodheart, John B. Damron, Earnest Mitchell, Eugene Kelly, Glenn Whitt, Lowell Martin, Edna Turner, Bob McAdie, Ted Stumbo, Barbara Martin, Junior Martin, Ralph Hopkins, Ed Cecil, Wesley Conn, Olga Gale Johnson, Ralph Boyd, Junior Boyd, Jack Combs, Berntha Cecil, Mrs. Mae Cecil, Clifford Steele, Hatter McKinney, and Bonnie Sue Roberts. Out-of-town guests were Miss Helen Fanning and Wendell Fanning, Cincinnati.

Mrs. Clifford Goodie and son of Ezell are visiting her parents, Mr. and Mrs. John Chaffins.

Mrs. Charles Wagner has returned home after having been a patient in Martin General hospital.

Miss Perry Kidd is seriously ill in Martin General hospital.

Misses Gladys Chaffins and Winnie Roberts were shopping in Pikeville Friday afternoon.

Mr. and Mrs. Kermit Tipton were shopping in Pikeville Saturday.

Mrs. Harry Gordon Hopkins spent the week-end at Boldman.

Mrs. Joe Cooley was visiting her parents, Mr. and Mrs. J. M. Stumbo, Saturday.

A square dance was given at W. C. Boyd's barn Wednesday night. Musicians were the "Southern Pioneers," from WBTH, Williamson.

Mr. and Mrs. Carl Layne, Mrs. John Chaffins, Mrs. Arthur Jackson, Gene Pinson, Mrs. Bruce Turner and Victor Clarke attended the church conference in Prestonsburg last week-end.

Mr. and Mrs. Harry James Layne have returned from Pekin, China.

Adron B. Flannery, Martin, was a guest of Miss Virginia Chaffins Saturday afternoon.

Clyde Maynard attended the show at Pikeville Sunday night.

Gene Sturgill and Jeff Howell, of Jackson College, spent the week-end at home.

Mr. and Mrs. Selvan Lykins and daughter, Sonja Sue, are now visiting relatives at Blue Diamond.

ROOM AND BOARD at the Ball Park Boarding House. Call phone 5-X 2-28 1st pd.

BONDED Kentucky Whiskey

THE FINEST QUALITY BOURBON at its very best at a rightly priced

REMEMBER, NO BETTER WHISKEY CAN BE MADE

Accredited Summer School

At Prestonsburg there will be held from JUNE 3 to AUGUST 17 regular Certified session of summer school, offering high school courses in the fields of English, Science, Mathematics and Social Science. Maximum load 2 credits.

TEACHERS—

G. G. LESLIE

JOE TAYLOR HYDEN

JANE COMBS and IRENE STEPHENS

"I'VE ADVISED A LOT OF PEOPLE TO BUY A PONTIAC!"



"A lot of people look at the size and quality of a Pontiac and decide without ever investigating that Pontiac's price is beyond their reach."



"They stop me in my big, new Pontiac and inquire how I can afford it. Few realize that Pontiac's price is right down with the lowest."



"I tell them to take a good look at a Pontiac price tag. It's an eye-opener. And that's why I'm driving a Pontiac."



"I never miss a chance to show off my Pontiac. There isn't another engine on earth, and I'm getting three to four more miles a gallon."

IT'S AMAZING the impression of high-priced luxury the low-priced Pontiac has given to the American public. In a recent survey, nine out of ten people guessed the Pontiac price from \$100 to \$200 higher than the actual figure. And 49% of those who guessed so high said it was worth that difference!



IT'S HUMAN NATURE to let your friends in on a good thing. That's why Pontiac owners are so busy advising their friends to buy the new 1940 Pontiac. They're pointing out that, at a price right down with the lowest, Pontiac delivers you a big, long-wheelbase car—wide-seated and roomy—furnished and finished in luxurious fashion—and powered by a powerful engine that challenges the gasoline economy of the smallest cars.

Why postpone that big-car, quality-car thrill? What's to stop you, when a big, beautiful Pontiac costs so little?

*Delivered at Pontiac, Mich. Transportation based on rail rates, state and local taxes (if any), optional equipment and accessories extra. Prices subject to change without notice. A General Motors Value.

Pontiac
AMERICA'S FINEST LOW-PRICED CAR

Special Six 4-Door Touring Sedan, as Illustrated \$384*

HUGHES MOTOR CO.

PHONE No. 5

ALLEN, KY.

GARRETT

The Lackey-Garrett Woman's Club gave a golden jubilee benefit bridge party at the home of Dr. and Mrs. R. H. Messer, last Tuesday night, March 23. Tickets were sold for 12 tables. Bridge, ruck, and Chinese checkers were enjoyed by the following guests:

Mr. and Mrs. J. E. Dampier, Mr. and Mrs. Mike Staley, Mr. and Mrs. W. T. Hatcher, Mr. and Mrs. Fred Fray, Mr. and Mrs. Robert Fitzpatrick, Dr. and Mrs. Clinton Chandler, Dr. and Mrs. A. Babin, Jack Lyons, Joe Prater, Mr. and Mrs. Frank Raenick, Mr. and Mrs. E. C. Blanton, Mr. and Mrs. Clem Martin, Mr. and Mrs. C. W. Wells, Mr. and Mrs. Rudolph Spencer, Mrs. M. M. Collins, Mrs. T. J. Chandler, Mrs. Charles Hornsby, Mrs. H. H. Hornsby, Mrs. Ruth Sturgill, Mrs. Rachel Vinson, Mrs. Isen.

Prizes were awarded Mrs. Clem Martin, ladies' high score; Jack Lyons, mens high and traveling prize; Robert Fitzpatrick, low.

Mr. and Mrs. E. C. Blanton and Mr. and Mrs. Bill Petrey spent Sunday in Pikeville.

Miss Flossie Moore's first grade school room was the scene of a pretty Easter party Thursday. Refreshments in keeping with the Easter season were served to about 65 pupils and parents.

Mrs. Norcia Brown entertained her typist class with a surprise party Friday.

Mr. and Mrs. J. E. Dampier spent the week-end at Lackey with Mr. and Mrs. Mike Staley.

MARTIN

The third grade, taught by Mrs. Greer, won the prize of one dollar, which was given to the grade bringing in the largest number of soap coupons. The money was spent for an Easter party for the grades. Candy Easter baskets and eggs were purchased.

After their Easter egg hunt, the children played outdoor games.

Bill Reynolds, son of Mr. and Mrs. W. J. Reynolds, has returned to his studies at the University of Kentucky.

David Marrs, Jr., a student at the University of Kentucky, spent the week-end with his parents, Mr. and Mrs. David Marrs.

Miss Margaret Johns spent the week-end with her parents, Mr. and Mrs. W. Johns.

Mr. and Mrs. Joe Hoeler of Clarksville, O., have been visiting friends and relatives in Martin. Mrs. Hoeler is the former Miss Nell Osborne.

Master Charles Gary Grigsby, son of Mr. and Mrs. E. P. Grigsby, is recovering from pneumonia.

Miss Billie Jean Flannery, who underwent a tonsillectomy at the Beaver Valley hospital, recently, has returned to school.

L. P. (Shorty) Davis has returned home from the Veterans' hospital in Lexington.

Miss Virginia Byers, of Huntington, is visiting Jack Worland.

Miss Blanche Keathley remains seriously ill.

The babe of Mr. and Mrs. N. A. England is a medical patient at the Martin General hospital.

Dr. F. E. Burgess has resigned his position on the medical staff of the Martin General hospital to accept a similar position with the Paintsville Clinic. Dr. Claude Allen has assumed his duties at the hospital.

Approximately 600 persons attended the dedication of the new school building here Friday night. Dr. R. E. Jagers' dedication address was of special interest, offering comparison between the methods of teaching beginners years ago and now.

The P. T. A. held its regular meeting Monday night. After the business meeting, a program was presented by the lower grades. For the first time in Martin's children's kitchen band played. The teachers who sponsored the program are to be congratulated on the excellent training of the children.

Miss Billie Jo Ring was the winner of the children's amateur contest instead of Willastene Halstead, last week.

Mrs. Richard Nottger, of Wilmington, Ohio, is visiting relatives here. Mrs. Nottger is the former Rhoda Osborne.

Good Watkins route now open in Prestonsburg. No car or experience necessary. Watkins Company largest and best known and products easiest sold; usual car runs \$20 to \$35 a week. Write J. R. WATKINS COMPANY, 70-72 W. Iowa, Memphis, Tenn.

For pipe, pipe fittings and plumbers, call PAUL FRANCIS & CO., phone 203. 2-1-1.

Farm Plan Gives AAA Information

Floyd farmers who participate in the 1940 AAA program have until April 15 to draw up with a local committee in community meeting or at the county agent's office here individual farm plans which apply the program to their farms.

In working out each farm plan, farm operations will be outlined to bring the greatest benefits to the farmer through his participation in the farm program, it is announced. The farmer will get first-hand information about soil-building practices needed on the farm and how he may be eligible for the maximum assistance under the farm program.

The farm plan, a copy of which each farmer will receive when he talks with his county committee man, also contains valuable information regarding classification of crops, maximum payments, soil-building practice details, and similar data.

Any farm operator who does not have the opportunity within the next few weeks to work out a farm plan should notify his local committee man or the county office that he wishes to do so. In order to qualify for payment under the 1940 farm program, the farm plan must be filed in the county office on or before April 15.

Harkins Is Frat Official

Meate Scott Harkins, son of Mrs. Scott Harkins, was elected vice-president of the Epsilon chapter of Beta Theta Pi, a leading social fraternity on the campus of Centre College. Mr. Harkins, a member of the sophomore class, has taken leading roles in student dramatics. He was recently honored by being elected to membership in the Players Club. Other activities of Mr. Harkins include affiliation with the Dehologian Literary Society, prominent 105-year-old scholastic group, and the student council.

AKERS-BEVERLY WEDDING HELD

Mr. and Mrs. K. L. Beverly, Allen, announce the marriage at their home March 21 of their daughter, Virile, to Mr. Shirlee Akers, son of Mr. and Mrs. Charles L. Akers, Banner, Miss. Rosemary Malone and Mr. Dewey Beverly, brother of the bride, were the only attendants.

After the wedding, which was solemnized by the Rev. Abram Strawn, dinner was served to Mr. and Mrs. Shirlee Akers, Mr. and Mrs. Kendall Beverly, Charles L. Akers, Mrs. Hiram Beverly, Linnie Akers, Dewey Beverly, Misses Dellaah, Alice Marie and Virile Beverly, Mr. and Mrs. Laurence Conn, Curtis P. Akers, David Bellard, Mrs. Jack Sellards, Mr. and Mrs. Tom Sraff, Mrs. Elsie Hall, Misses Sylvia and Aileen Sellards, Mr. and Mrs. Theop Sammons, Mr. and Mrs. G. W. Woods, Mrs. Trent Sammons, Miss Beulah Beverly, Mrs. Bill Sammons, Mrs. Martin Beverly, Mr. and Mrs. Ed Beverly, Carl Woods, Roy Denney, Miss Beatrice Beverly, Miss Katherine Grace Porter, Miss Rosemary Malone, Franklin Allen, Mrs. Bill Paul, Miss Burchett and the Rev. Isaac Stratton.

W'wright Hi To Have Football Team This Fall

With all the necessary equipment already bought and arrangements for the playing field completed, Wheelwright high school next fall will add football to its list of other athletic activities. Coach Walter Price has announced.

Inauguration of the game there is being made possible largely through the efforts and co-operation of Inland Steel Company officials. Coach Price has started spring practice, with about 60 candidates, whose weight averages about 125 pounds, working out for the team. Efforts are being made to schedule home-and-home spring practice games with the Van Lear Bank Mules.

This fall the new team will play an eight-game schedule. Teams already

contacted for games include Van Lear, Hamard, Fleming, Prestonsburg, and Belfry; St. Charles, St. Paul and East Pound Gap, Va.; Kermit, Delbarton and Matewan, W. Va. Possibility of the organization of a team at Wayland high school has been discussed. If the move is successful, the two teams probably will meet next fall.

WINDOW AND DOOR GLASS

ANY SIZE CUT TO MEASURE. ALL STANDARD SIZES IN STOCK.

MORELL SUPPLY CO.
PRESTONSBURG, KY.

BE SAFE, NOT SORRY--INSURE

We will furnish you free information on your insurance needs.

Bonds, Plate Glass, Life, Health and Accident, Burglary, Workman's Compensation—Any form of automobile insurance.

HATCHER INSURANCE AGENCY

Layne Building—Phone 9

PRESTONSBURG, KY.

BABY CHICKS

Buy the best Baby Chicks from United States and Ohio approved and certified flocks.

PRICES REASONABLE

Deliveries ready April 7th. Wait for these home-hatched chicks.

Community Hatchery

EDWARD F. HILL, Manager
PRESTONSBURG, KENTUCKY

GIVE YOUR FIGURE A "BUILD UP" AND NOT A "COVER UP" WITH GOSSARD'S GARMENTS, LEVINE, LOMA LEADS AND NELLY DON DRESSES

FRANCIS CASH STORE

MAN WANTED for Rawleigh Route of 800 families. Write today. Rawleigh's, Dept. KYD-213-SAA, Prestonsburg, Ill., or see Mrs. Daille Spear, Still, Ky.

Dr. Frank Scutchfield VETERINARIAN

Phone 2111 Prestonsburg, Ky.
The only registered veterinarian in Eastern Kentucky. Twenty-three years practice—at your service at any time. Especially Caters to Care of Dogs.
1-18-12t pd.

TRAVEL BULLETIN TODAY'S ROADS



Prepared By
Eastern Kentucky Auto-
mobile Club

About Skidding

When wet road surfaces reduce the traction of the tires, when a vehicle rounds a curve at too great a speed, when defective brakes are suddenly

applied, when tires are unable to firmly grip a wet or muddy pavement or loose sand or gravel, then a driver may expect to skid.

Although there are more skids and thus more accidents in winter, the month to month toll of fatal accidents from skidding varies but little. Experience shows that in bad weather, drivers are on the alert and guard against them, to the end that relatively few serious accidents are reported. Conversely, when motorists least expect to skid they travel at higher speeds. Then if a skid occurs, it results in a serious crash.

Skidding is an essential element in the cause of many car accidents. During the past four years, four of every 100 drivers involved in accidents were thrown from their intended direction of travel by skids, and of every 100 accidents were caused by operating too fast for the existing condition of the road surface prior to the collisions.

All authorities seem to agree that the way to prevent a skid is to expect it and deal with it before it happens. The use of the brake and the speed at which one travels are leading factors in keeping out of trouble. So the first requisite is to maintain well-adjusted and well-balanced brakes. The second is to drive around curves or on slippery roads at speeds which should make braking unnecessary. A brake that locks or drags will throw a car out of control even on dry pavement, and on a straight-away and to brake on a curve or brake suddenly on an unrelaxed road surface is poor driving. When rounding a curve, brake before reaching it, enter at a slackened speed, but accelerate slightly as you round it. When necessary to stop on slippery pavement, leave clutch engaged and apply brakes carefully, touching them only lightly and intermittently. When starting on an extremely slippery surface, place the

gear in second and slowly, very slowly, and carefully engage the clutch.

Unless a car is traveling at an exorbitant rate of speed as it goes into a skid, it need not be fatal. If one keeps cool, keeps a firm grip on the wheel, and steers into the skid, one is skidding, he can straighten out of it.

Skids often end in collision with fixed objects, other motor vehicles, railroad trains, and pedestrians, and severe damage may result. Or a skid may end in an overturned vehicle with serious injury to the occupants. Questions, therefore, arise as to who is liable because it is so easy to blame it "on the skid." For one's own protection, both to one's body and one's pocketbook be alert to skids! A skid may be a sufficient explanation to disown a charge of negligence but nevertheless, a driver may be made to bear any loss that is sustained.

"DARKNESS"

Darkness greatly complicates the pedestrian problem.

The man on foot tends to make the mistake of believing that he can be seen by the driver at a greater distance than is actually possible. The lights of the car make the vehicle easily visible to the pedestrian at a distance, but the pedestrian is not seen by the driver until he is relatively close. This is true even under the most favorable seeing conditions. If rain, snow, fog or other conditions reduce the driver's visibility, the pedestrian can be seen only at a surprisingly short distance ahead.

The hazards of the pedestrian at night also vary according to the road illumination, car lights and pedestrian clothing. By wearing something white or carrying a lighted lantern, the man on foot conceivably increases the distance at which he can be seen.

The tendency of pedestrians is to place too much faith in approaching drivers. The pedestrian thinks that the motorist can see him and will automatically slow down to let him pass. But thinking isn't enough—you've got to be sure.

Drivers aren't any better mind readers than pedestrians, and it is often difficult for them to know just what the pedestrian's next move will be. So be a little more considerate of the motorist when crossing the streets and walking along the highways, especially at night. A motorist has just as much right to expect the pedestrian to observe the rules of traffic as the pedestrian does the driver.

Inasmuch as adult fatalities occur chiefly at night, it can be emphasized that the person who goes walking after dusk on the highway should protect himself by making sure of being seen by motorists. To walk on the highway at night in all dark clothing is sheer folly. The things that can be done by pedestrians to increase their visibility include: Carry a flashlight or lantern; wear a white shirt, coat, suit, pants, dress or shoes; hold a white handkerchief conspicuously open; knot a handkerchief on the arm; carry a newspaper.

KENTUCKY'S ROADS

US 2—Between Louisville and Paintsville, Rough. Caution advised.

US 119—Harlan-Prestonsburg road. Pleading handrails on Baxter bridge. Caution should be used in passing.

KY 21—Berea-Big Hill road. Bridge construction at Silver Creek. Short run-around detour through the creek bed during dry weather. Detour over county gravel road one and three-fourths miles to US 25 north of Berea when creek bed not passable.

KY 447—New Haven-Howardstown road. Bridge cut. Detour from US 31-E at Albionville to intersect KY 247 3.4 miles south of the closed bridge.

US 227—Detour on Paris-Winchester road. Additional distance approximately four miles.

US 62—Between Rockport and Central City, overhead bridge construction at Martwick.

US 25-E—Pineville-Middlesboro road. Short detour at Middlesboro, north city limits, due to flood control reconstruction.

US 27—Bridge repair five miles south of Somerset.

Heart Ailment Claims Craynor Woman

Funeral services for Mrs. Sarah Hamilton Stone, of Craynor, who succumbed to a heart ailment at her home Monday, March 25, were conducted from the home Tuesday of last week, with the Rev. Bill Hall officiating.

Surviving are her parents, Squire and Mrs. Nancy Hamilton; her husband, Blaine Stone, and three small children, all of Craynor.

Burial was made in the family cemetery at Craynor, under the direction of the Ryan Funeral Home.

SHIKE'S POKES

The views expressed in this column are those of the writer, and not necessarily those of The Times.

Senator Taft let his foot slip when he said, "None of the R.E.A. Co-operators are paying their way." Yet, better than five out of seven, are paying their way.

We were always told by our parents to be good and we'd grow up to be President. Seems as if Tom Dewey wants to do away with the "growing up."

It's a deplorable fact that none of the propagandists ever shoot square with F.D.R. and the New Deal. They yell about taxes spending and unemployment. Yet under F.D.R. our national income has doubled and without F.D.R. we'd probably have 20,000,000 unemployed instead of 10,000,000. The Republicans yell "Rugged Individualism." Well, rugged individualism won't create jobs. Constructive criticism helps and we all know the WPA is not perfect—but why don't some of these knockers bring forth something better?

The Messrs. Dewey and Taft can go on knocking a hammer his no brains and the handle is a poor backbone.

The "Easter Bunny" turned out to be a March hare.

The Courier-Journal asks, "Will the Kentucky delegation stand by F.D.R.?" If they don't—they had better not come back to Kentucky.

That old road through Drift cer-

tainly needs fixing. A man was injured in Stallard Branch and he had to be brought out in men's laps, sitting flat on a truck. Cars and ambulances cannot get up this road. Considering the large number of people depending on this road and since the WPA has allocated almost \$50,000 for Floyd county, why not fix up this road? If our officials really want to help the largest number of people with the smallest outlay—that old road at Drift is the place.

Hazel Green sounds like a "sissy" name but there's nothing sissy about a bunch that scalped the Indians and skinned the Tomcats on the same day.

Wheeler Named Head Of Ashland Schools

Arville Wheeler, a professor in the Colorado State Teachers' College, and a nephew of Ex-Judge C. B. Wheeler, Prestonsburg, was named last week as superintendent of Ashland schools.

Mr. Wheeler, a graduate of Centre College and the University of Chicago, is a former superintendent of both the Johnson county schools and the Paintsville city schools.

GOLD SEAL RUGS

CONGOLEUM
LARGE ASSORTMENT, NEWEST
PATTERNS ALWAYS.

MORELL SUPPLY CO.
PRESTONSBURG, KY.

At HUGSINPILLER DRUG PRESTONSBURG, KY.

THE FIRST AND ONLY GREASELESS

LIP COLOR

Can't smear. Actually lasts all day



Liquid Liptone

Yes, it has finally come. Luscious red lips without lipstick... Lips that have stunning color and bewitching luster, entirely free from the usual grease and paste that everyone finds so utterly distasteful. It's a delightful liquid that hugs your lips regardless. Can't possibly make a mark... on anything!—And it keeps its full true color... keeps its freshness and dewy sparkle long after your need for charm has passed. Comes in six simply divine shades. One of them is sure to be exactly yours. We invite you to try them.

Toilet Goods Section

STOP

GUESSING ABOUT 1940
REFRIGERATOR VALUES

Look at the Size!
Look at the Name!
Look at the Price!

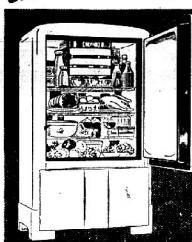

LOOK—IT'S A
BIG 6
6 1/2 CUBIC FOOT
NEW 1940
KELVINATOR
\$119.95*

Delivered in your kitchen with
5 Year Protection Plan

*State and local taxes extra.

THIS new 1940 Kelvinator is a full 6 1/2 cubic foot size... Powered by the cost-cutting Polarsphere sealed unit... Features 1940 improvements... sells for \$119.95*.

Kelvinator's 1940 models save you \$30 to \$60 over last year's prices. Come see them—get the free book—"The 1940 Refrigerator Guide!"

AND LOOK AT THESE FEATURES

11 1/2 square feet of shelving • Automatic Light • Easy-Touch door handle • 54 ice cube capacity—9 lbs. • Automatic Kelvin control • Permanent cabinet finish • Porcelain-on-stone interior • 2 extra-fast freezing shelves • Embossed Frezzer Door • Big cold storage bins and many other features. Come in today.

QUALITY DEPENDABILITY

PAINTSVILLE MONUMENT CO.

MONUMENTS, MARKERS, POTTERY
ARTISTIC MEMORIALS

ORDER NOW FOR DECORATION DAY
Paintsville, Ky.

P.O. Box 691 Stafford Addition

DON'T MISS THE BALL GAMES!

Even if you can't see the Big Leagues swing into action next month, you can hear the broadcasts of the games... IF YOU HAVE THE RIGHT RADIO AND HAVE IT IN CONDITION!

We are dealers in PHILCO Radios—and Philco really will "get you out to the ball game."

Or, if you have a radio that needs overhauling, we specialize in that very sort of work. ASK THOSE WHO KNOW OF OUR SERVICE.

KOCH RADIO SERVICE

Mayo Trail PRESTONSBURG

E. P. ARNOLD

Funeral Director

FRANKLIN W. MOORE
Undertaker and Embalmer, Assistant

ANY HOUR, DAY OR NIGHT, WE STAND
READY TO SERVE YOU, EFFICIENTLY AND
REASONABLY, IN THE CARE OF YOUR
LOVED ONES.

Ambulance Service: Phone No. Day, 94; Night, 93, Prestonsburg, Ky.

SPECIAL!

PARTS FOR
TORCHLIGHT AND PINE GROVE
COAL STOVES
9c PER POUND

See us for correspondingly low prices on
NEW AND USED FURNITURE

Cash Hardware

Prestonsburg, Ky.

For Prices See Us

Pipe and Pipe Fittings
Farm Tools
Electrical Supplies
Trunks
Gas or Coal Stoves
Carpenter's Tools
House Paint

Shotgun Shells
Shoes
Dry Goods
Feed
Groceries and Fresh Meats
Hardware
Baby Chicks

Paul Francis & Co.

PRESTONSBURG,

KY.

CONN'S DISPENSARY

(ADRIAN B. CONN, Prop.)

FINE WHISKIES, WINES, BEER

We are able to supply your requirements,
regardless of quality or quantity.

Court Street, Opposite Bank Josephine
PRESTONSBURG, KENTUCKY

ELECTRIC WIRING

AND ALL MATERIAL NECESSARY FOR COMPLETE
HOME ELECTRIFICATION

Carried in stock at all times. Also a complete line of plumbing
supplies. FAIR PRICES AND PROMPT SERVICE.

MORELL SUPPLY COMPANY

Phone 20 PRESTONSBURG, KY.

BROADWAY THEATRE IN PRESTONSBURG

SATURDAY—
George O'Brien.

SERIAL—
"The Shadow"

SATURDAY, 10 P. M.—
George Raft, Claire Trevor

"I Stole a Million"

SUNDAY AND MONDAY—
George Raft, Claire Trevor

"I Stole a Million"

TUESDAY—

"Shriek in the Night"

Ginger Rogers, Lyle Talbot
Play LUCKY

WEDNESDAY-THURSDAY—

"The Girl From Rio"

Movita, Warren Hull
Comedy—"3 STOOGES"

FRIDAY AND SATURDAY-DOUBLE
FEATURE—

"Romance Rockies"

(Western)

"Lone Wolf Strikes"

Warren William.

Coming SUNDAY AND MONDAY—

"That Certain Age"

Deanna Durbin, Jackie Cooper,
Melvyn Douglas.

10-Day Permanent Wave
SPECIAL
Beautiful \$3 Super-Wave
NOW \$2.00

\$6.50 No-Ammonia Permanent \$3.50

Other Waves \$2.50 to \$8.50

Waving Long Hair, a Specialty

Shampoo and Finger Wave,
with Rinse 50c

ALL WORK GUARANTEED

PAULENE'S
BEAUTY
SHOPPE
Broadway Theater Bldg., Phone 234

NOTICE

Because of efforts of the I. Richmond Company to collect old debts, the store, under my management, is being blamed for certain customers being "pushed" in the matter. I want to explain that these collections are the business of former owners of the store and that I have nothing whatever to do with whatever steps are being taken to collect these old bills.

3-28-39

THOMAS HEREFORD

LIVE TV
THEATRE
ST. LOUIS, MO.

FLASH!
Due to congestion of prints on "Gone With the Wind" Knoxville will only show it

4 DAYS
STARTING SATURDAY,
APRIL 6, 10 A. M.

AT LAST... *Gone With the Wind*
DAVID O. RICHMOND's production of
MARGARET MITCHELL'S story of the South
IN THEATRE
CLARK GABLE as Rhett Butler
VIVIAN LEIGH as Scarlett O'Hara
A. B. OSBORN, MARTIN, as the Old Man

Reserved Seats Now

WEEK DAY
MATTINEES
(Not Reserved)

Admission \$.62

State Tax06

Fed. Tax07

TOTAL \$.75

NIGHT SHOWS
& SUNDAY MATTINEE
(All Reserved)

Admission \$1.00

State Tax10

Fed. Tax10

TOTAL \$1.20

Mail Orders With Postal Money
Order and Stamped Address
Envelope Promptly Filled

TOWN-WORLD

(Continued from page one)

whom I'm going to accuse of being a man, the first seven letters of whose name spell Sherman."

"Editor: The Times: "Was really grieved when I read in The Herald today that you had gone to the streets of Prestonburg. Hope you are suffering nothing more than a fit of temporary insanity and that the mailman will not leave cheer up. Your condition is the fate which overtakes all country newspaper editors; especially is this true in a jerkwater town like Prestonburg."

"Convey my deepest sympathy to Mrs. Allen and the little Allens."

PROUD J. D.
Bob Harlowe, to acquaintance: "Why, you don't expect cigars from me, father of a girl baby?"

J. D. Bond: "Have a cigar!" But the boy was born on April 1 and most of the day Wheelwright Junction, on April Fool's Day, was something colossal. Orchids to Charles Preston, Roy Akers, Robert Shaw, Claude Hutchinson, Tom Haney and B. P. Reed, whose hospitality is boundless and their spirit of the Blue Grass is unsurpassed anywhere in the U. S. A."

Just for the record, this chronicler would remind the Duke that Drift is in the good, old county of Floyd, and that the only kind of day Wheelwright Junction, on April Fool's Day, was something colossal. Orchids to Charles Preston, Roy Akers, Robert Shaw, Claude Hutchinson, Tom Haney and B. P. Reed, whose hospitality is boundless and their spirit of the Blue Grass is unsurpassed anywhere in the U. S. A."

Just for the record, this chronicler would remind the Duke that Drift is in the good, old county of Floyd, and that the only kind of day Wheelwright Junction, on April Fool's Day, was something colossal. Orchids to Charles Preston, Roy Akers, Robert Shaw, Claude Hutchinson, Tom Haney and B. P. Reed, whose hospitality is boundless and their spirit of the Blue Grass is unsurpassed anywhere in the U. S. A."

Just for the record, this chronicler would remind the Duke that Drift is in the good, old county of Floyd, and that the only kind of day Wheelwright Junction, on April Fool's Day, was something colossal. Orchids to Charles Preston, Roy Akers, Robert Shaw, Claude Hutchinson, Tom Haney and B. P. Reed, whose hospitality is boundless and their spirit of the Blue Grass is unsurpassed anywhere in the U. S. A."

Just for the record, this chronicler would remind the Duke that Drift is in the good, old county of Floyd, and that the only kind of day Wheelwright Junction, on April Fool's Day, was something colossal. Orchids to Charles Preston, Roy Akers, Robert Shaw, Claude Hutchinson, Tom Haney and B. P. Reed, whose hospitality is boundless and their spirit of the Blue Grass is unsurpassed anywhere in the U. S. A."

Just for the record, this chronicler would remind the Duke that Drift is in the good, old county of Floyd, and that the only kind of day Wheelwright Junction, on April Fool's Day, was something colossal. Orchids to Charles Preston, Roy Akers, Robert Shaw, Claude Hutchinson, Tom Haney and B. P. Reed, whose hospitality is boundless and their spirit of the Blue Grass is unsurpassed anywhere in the U. S. A."

Just for the record, this chronicler would remind the Duke that Drift is in the good, old county of Floyd, and that the only kind of day Wheelwright Junction, on April Fool's Day, was something colossal. Orchids to Charles Preston, Roy Akers, Robert Shaw, Claude Hutchinson, Tom Haney and B. P. Reed, whose hospitality is boundless and their spirit of the Blue Grass is unsurpassed anywhere in the U. S. A."

Just for the record, this chronicler would remind the Duke that Drift is in the good, old county of Floyd, and that the only kind of day Wheelwright Junction, on April Fool's Day, was something colossal. Orchids to Charles Preston, Roy Akers, Robert Shaw, Claude Hutchinson, Tom Haney and B. P. Reed, whose hospitality is boundless and their spirit of the Blue Grass is unsurpassed anywhere in the U. S. A."

Just for the record, this chronicler would remind the Duke that Drift is in the good, old county of Floyd, and that the only kind of day Wheelwright Junction, on April Fool's Day, was something colossal. Orchids to Charles Preston, Roy Akers, Robert Shaw, Claude Hutchinson, Tom Haney and B. P. Reed, whose hospitality is boundless and their spirit of the Blue Grass is unsurpassed anywhere in the U. S. A."

Just for the record, this chronicler would remind the Duke that Drift is in the good, old county of Floyd, and that the only kind of day Wheelwright Junction, on April Fool's Day, was something colossal. Orchids to Charles Preston, Roy Akers, Robert Shaw, Claude Hutchinson, Tom Haney and B. P. Reed, whose hospitality is boundless and their spirit of the Blue Grass is unsurpassed anywhere in the U. S. A."

Just for the record, this chronicler would remind the Duke that Drift is in the good, old county of Floyd, and that the only kind of day Wheelwright Junction, on April Fool's Day, was something colossal. Orchids to Charles Preston, Roy Akers, Robert Shaw, Claude Hutchinson, Tom Haney and B. P. Reed, whose hospitality is boundless and their spirit of the Blue Grass is unsurpassed anywhere in the U. S. A."

Just for the record, this chronicler would remind the Duke that Drift is in the good, old county of Floyd, and that the only kind of day Wheelwright Junction, on April Fool's Day, was something colossal. Orchids to Charles Preston, Roy Akers, Robert Shaw, Claude Hutchinson, Tom Haney and B. P. Reed, whose hospitality is boundless and their spirit of the Blue Grass is unsurpassed anywhere in the U. S. A."

Just for the record, this chronicler would remind the Duke that Drift is in the good, old county of Floyd, and that the only kind of day Wheelwright Junction, on April Fool's Day, was something colossal. Orchids to Charles Preston, Roy Akers, Robert Shaw, Claude Hutchinson, Tom Haney and B. P. Reed, whose hospitality is boundless and their spirit of the Blue Grass is unsurpassed anywhere in the U. S. A."

Just for the record, this chronicler would remind the Duke that Drift is in the good, old county of Floyd, and that the only kind of day Wheelwright Junction, on April Fool's Day, was something colossal. Orchids to Charles Preston, Roy Akers, Robert Shaw, Claude Hutchinson, Tom Haney and B. P. Reed, whose hospitality is boundless and their spirit of the Blue Grass is unsurpassed anywhere in the U. S. A."

Just for the record, this chronicler would remind the Duke that Drift is in the good, old county of Floyd, and that the only kind of day Wheelwright Junction, on April Fool's Day, was something colossal. Orchids to Charles Preston, Roy Akers, Robert Shaw, Claude Hutchinson, Tom Haney and B. P. Reed, whose hospitality is boundless and their spirit of the Blue Grass is unsurpassed anywhere in the U. S. A."

Just for the record, this chronicler would remind the Duke that Drift is in the good, old county of Floyd, and that the only kind of day Wheelwright Junction, on April Fool's Day, was something colossal. Orchids to Charles Preston, Roy Akers, Robert Shaw, Claude Hutchinson, Tom Haney and B. P. Reed, whose hospitality is boundless and their spirit of the Blue Grass is unsurpassed anywhere in the U. S. A."

Just for the record, this chronicler would remind the Duke that Drift is in the good, old county of Floyd, and that the only kind of day Wheelwright Junction, on April Fool's Day, was something colossal. Orchids to Charles Preston, Roy Akers, Robert Shaw, Claude Hutchinson, Tom Haney and B. P. Reed, whose hospitality is boundless and their spirit of the Blue Grass is unsurpassed anywhere in the U. S. A."

Just for the record, this chronicler would remind the Duke that Drift is in the good, old county of Floyd, and that the only kind of day Wheelwright Junction, on April Fool's Day, was something colossal. Orchids to Charles Preston, Roy Akers, Robert Shaw, Claude Hutchinson, Tom Haney and B. P. Reed, whose hospitality is boundless and their spirit of the Blue Grass is unsurpassed anywhere in the U. S. A."

Just for the record, this chronicler would remind the Duke that Drift is in the good, old county of Floyd, and that the only kind of day Wheelwright Junction, on April Fool's Day, was something colossal. Orchids to Charles Preston, Roy Akers, Robert Shaw, Claude Hutchinson, Tom Haney and B. P. Reed, whose hospitality is boundless and their spirit of the Blue Grass is unsurpassed anywhere in the U. S. A."

Just for the record, this chronicler would remind the Duke that Drift is in the good, old county of Floyd, and that the only kind of day Wheelwright Junction, on April Fool's Day, was something colossal. Orchids to Charles Preston, Roy Akers, Robert Shaw, Claude Hutchinson, Tom Haney and B. P. Reed, whose hospitality is boundless and their spirit of the Blue Grass is unsurpassed anywhere in the U. S. A."

Just for the record, this chronicler would remind the Duke that Drift is in the good, old county of Floyd, and that the only kind of day Wheelwright Junction, on April Fool's Day, was something colossal. Orchids to Charles Preston, Roy Akers, Robert Shaw, Claude Hutchinson, Tom Haney and B. P. Reed, whose hospitality is boundless and their spirit of the Blue Grass is unsurpassed anywhere in the U. S. A."

Just for the record, this chronicler would remind the Duke that Drift is in the good, old county of Floyd, and that the only kind of day Wheelwright Junction, on April Fool's Day, was something colossal. Orchids to Charles Preston, Roy Akers, Robert Shaw, Claude Hutchinson, Tom Haney and B. P. Reed, whose hospitality is boundless and their spirit of the Blue Grass is unsurpassed anywhere in the U. S. A."

Just for the record, this chronicler would remind the Duke that Drift is in the good, old county of Floyd, and that the only kind of day Wheelwright Junction, on April Fool's Day, was something colossal. Orchids to Charles Preston, Roy Akers, Robert Shaw, Claude Hutchinson, Tom Haney and B. P. Reed, whose hospitality is boundless and their spirit of the Blue Grass is unsurpassed anywhere in the U. S. A."

Just for the record, this chronicler would remind the Duke that Drift is in the good, old county of Floyd, and that the only kind of day Wheelwright Junction, on April Fool's Day, was something colossal. Orchids to Charles Preston, Roy Akers, Robert Shaw, Claude Hutchinson, Tom Haney and B. P. Reed, whose hospitality is boundless and their spirit of the Blue Grass is unsurpassed anywhere in the U. S. A."

Just for the record, this chronicler would remind the Duke that Drift is in the good, old county of Floyd, and that the only kind of day Wheelwright Junction, on April Fool's Day, was something colossal. Orchids to Charles Preston, Roy Akers, Robert Shaw, Claude Hutchinson, Tom Haney and B. P. Reed, whose hospitality is boundless and their spirit of the Blue Grass is unsurpassed anywhere in the U. S. A."

Just for the record, this chronicler would remind the Duke that Drift is in the good, old county of Floyd, and that the only kind of day Wheelwright Junction, on April Fool's Day, was something colossal. Orchids to Charles Preston, Roy Akers, Robert Shaw, Claude Hutchinson, Tom Haney and B. P. Reed, whose hospitality is boundless and their spirit of the Blue Grass is unsurpassed anywhere in the U. S. A."

Just for the record, this chronicler would remind the Duke that Drift is in the good, old county of Floyd, and that the only kind of day Wheelwright Junction, on April Fool's Day, was something colossal. Orchids to Charles Preston, Roy Akers, Robert Shaw, Claude Hutchinson, Tom Haney and B. P. Reed, whose hospitality is boundless and their spirit of the Blue Grass is unsurpassed anywhere in the U. S. A."

Just for the record, this chronicler would remind the Duke that Drift is in the good, old county of Floyd, and that the only kind of day Wheelwright Junction, on April Fool's Day, was something colossal. Orchids to Charles Preston, Roy Akers, Robert Shaw, Claude Hutchinson, Tom Haney and B. P. Reed, whose hospitality is boundless and their spirit of the Blue Grass is unsurpassed anywhere in the U. S. A."

Just for the record, this chronicler would remind the Duke that Drift is in the good, old county of Floyd, and that the only kind of day Wheelwright Junction, on April Fool's Day, was something colossal. Orchids to Charles Preston, Roy Akers, Robert Shaw, Claude Hutchinson, Tom Haney and B. P. Reed, whose hospitality is boundless and their spirit of the Blue Grass is unsurpassed anywhere in the U. S. A."

Just for the record, this chronicler would remind the Duke that Drift is in the good, old county of Floyd, and that the only kind of day Wheelwright Junction, on April Fool's Day, was something colossal. Orchids to Charles Preston, Roy Akers, Robert Shaw, Claude Hutchinson, Tom Haney and B. P. Reed, whose hospitality is boundless and their spirit of the Blue Grass is unsurpassed anywhere in the U. S. A."

Just for the record, this chronicler would remind the Duke that Drift is in the good, old county of Floyd, and that the only kind of day Wheelwright Junction, on April Fool's Day, was something colossal. Orchids to Charles Preston, Roy Akers, Robert Shaw, Claude Hutchinson, Tom Haney and B. P. Reed, whose hospitality is boundless and their spirit of the Blue Grass is unsurpassed anywhere in the U. S. A."

Just for the record, this chronicler would remind the Duke that Drift is in the good, old county of Floyd, and that the only kind of day Wheelwright Junction, on April Fool's Day, was something colossal. Orchids to Charles Preston, Roy Akers, Robert Shaw, Claude Hutchinson, Tom Haney and B. P. Reed, whose hospitality is boundless and their spirit of the Blue Grass is unsurpassed anywhere in the U. S. A."

Just for the record, this chronicler would remind the Duke that Drift is in the good, old county of Floyd, and that the only kind of day Wheelwright Junction, on April Fool's Day, was something colossal. Orchids to Charles Preston, Roy Akers, Robert Shaw, Claude Hutchinson, Tom Haney and B. P. Reed, whose hospitality is boundless and their spirit of the Blue Grass is unsurpassed anywhere in the U. S. A."

Just for the record, this chronicler would remind the Duke that Drift is in the good, old county of Floyd, and that the only kind of day Wheelwright Junction, on April Fool's Day, was something colossal. Orchids to Charles Preston, Roy Akers, Robert Shaw, Claude Hutchinson, Tom Haney and B. P. Reed, whose hospitality is boundless and their spirit of the Blue Grass is unsurpassed anywhere in the U. S. A."

Just for the record, this chronicler would remind the Duke that Drift is in the good, old county of Floyd, and that the only kind of day Wheelwright Junction, on April Fool's Day, was something colossal. Orchids to Charles Preston, Roy Akers, Robert Shaw, Claude Hutchinson, Tom Haney and B. P. Reed, whose hospitality is boundless and their spirit of the Blue Grass is unsurpassed anywhere in the U. S. A."

Just for the record, this chronicler would remind the Duke that Drift is in the good, old county of Floyd, and that the only kind of day Wheelwright Junction, on April Fool's Day, was something colossal. Orchids to Charles Preston, Roy Akers, Robert Shaw, Claude Hutchinson, Tom Haney and B. P. Reed, whose hospitality is boundless and their spirit of the Blue Grass is unsurpassed anywhere in the U. S. A."

Just for the record, this chronicler would remind the Duke that Drift is in the good, old county of Floyd, and that the only kind of day Wheelwright Junction, on April Fool's Day, was something colossal. Orchids to Charles Preston, Roy Akers, Robert Shaw, Claude Hutchinson, Tom Haney and B. P. Reed, whose hospitality is boundless and their spirit of the Blue Grass is unsurpassed anywhere in the U. S. A."

Just for the record, this chronicler would remind the Duke that Drift is in the good, old county of Floyd, and that the only kind of day Wheelwright Junction, on April Fool's Day, was something colossal. Orchids to Charles Preston, Roy Akers, Robert Shaw, Claude Hutchinson, Tom Haney and B. P. Reed, whose hospitality is boundless and their spirit of the Blue Grass is unsurpassed anywhere in the U. S. A."

MARTIN THEATRE

"WHERE THE CROWDS GO"

SUNDAY-MONDAY—

"Strange Cargo"

Clark Gable, Joa Crawford.

TUESDAY—

"Calling Philo Vance"

J. Stephenson, Margot Stephenson.

WEDNESDAY—

"Man From Dakota"

Wallace Beery, Dolores Del Rio

THURSDAY—

"Blue Bird"

Shirley Temple, Spring Byington.

FRIDAY—

"He Married His Wife"

Joel McCrea, Nancy Kelly.

SATURDAY—

"Taming of the West"

Bill Elliott, Iris Meredith.

"Wild and Woolly Western"

COMING—

"GONE WITH THE WIND"

May 2, 4, 5, 6

Child Killed

(Continued from page one)

feet from the spot where the child was struck.

The victim had alighted from Robert Waddie's auto, headed up the Beaver highway, and had walked around the rear of the car to cross the road on route to her grandmother's home when struck. Coroner Elliott Prater said Bierman's brakes required pumping twice before "laking."

The child's skull was crushed and death was almost instantaneous.

Surviving the little victim are her mother and many other relatives. Funeral rites were conducted Sunday morning at 10 o'clock, the Rev. C. C. Newsome, of the Methodist Church, Maytown, officiating. Burial was made in the family cemetery at Northern, under the direction of the Ryan Funeral Home.

Subscribe for THE TIMES.

2 Dead, 2 Wounded

(Continued from page one)

Martha told County Attorney Short that, after he and young Clarke had left the home, Clarke and Earl accompanied him to the home of Sam Adams and John Martin and procured the pistol from which the fatal shot was fired. He said the other two men encouraged him to return to the Clarke home and awaited his return from the lethal mission.

Hall was arrested and jailed here, but Clarke had not been apprehended Monday afternoon.

The drift fray is said to have resulted from Deputy Constable Hall's attempt to arrest Lee Edward "Boss" Daniels, kinsman of Jones, on a charge of drunkenness. As Daniels resisted, according to the report received here, Jones appeared in the crowd which gathered, told the officer that he could not arrest Daniels and opened fire.

The grand jury, following an investigation of the shooting, returned indictments against Thomas and Curt Jones, Deputy Constable Hall and Daniels, charging each with shooting and wounding. Incorporated in the shooting and wounding indictment against Jones and Daniels was the charge of aiding and abetting the shooting and wounding of Hall.

The officer in the Beaver Valley hospital where he was said to have a "fighting chance" to recover from five bullet wounds which penetrated both lungs, his liver, one leg and his side in two places. Jones, shot two times, one bullet entering his right side and emerging near the spine, the other entering his left side and lodging in his hip, was said at the Martin General hospital to have a "fair chance" of recovery.

During the melee Bill Elliott, deputy game warden, was slashed about the throat.

Bill Wicker, a brother of Mart Wicker for whose slaying Cluett Messer and Policeman Alvin Slone Lackey are to stand trial this month, was shot while sitting in his restaurant, opposite the Stumbo Memorial hospital. A rifle bullet passed through the glass partition of the restaurant door, struck Wicker in the back of his head and, exploding, almost decapitated him.

The wife, small daughter and others were in the restaurant when the shot was fired. It was said here, identically, the gunman has not been established. John Sturgill, a resident of the vicinity in which the shooting took place, was quoted as saying he saw a black coupe turn on the highway, a short distance above Wicker's restaurant, and stop at the scene of the shooting.

A man was said to have been seen as he leaped into the car, which dashed away.

Wicker is said to have expressed fear of a violent death.

Surviving are his widow and several children. Funeral services were conducted from the home Monday, and burial was made in the family cemetery on Jones Fork, with the Arnold Funeral Home in charge.

Calvin Clarke is survived by his widow and the following children: Eunice, John Lee, Beatrice, Reva, Russell, Kenneth, Barbara and Palmer Clarke, all of Brannan's Creek; one brother, Lee Clarke, Cincinnati; two sisters, Mrs. Clara Combs, Lexington, and Mrs. Victoria Adkins, Pauley, Ky.

Funeral rites were conducted Sunday from the home, the Revs. S. O. Rice and Johnny King officiating. Burial was made in the family cemetery under the direction of the Ryan Funeral Home.

Quail Distributed on Floyd Farms

Seventy-five quail arrived Sunday for distribution on Floyd county farms, owners of which gave members of the Floyd County Game and Fish Association assurance that birds will be protected.

County Agent S. L. Labell, representing the lower section of the county, distributed 28 of the birds to 14 association members: C. A. Horne, Harrell, association president, placed 21 quail on Little Mud Creek farms, while Wayne Stumbo, Drift, distributed the remaining 25 on Right and Left Beaver Creeks.

Johnson county, at the same time, received a shipment of 300 quail for re-stocking purposes. The Johnson county game club last year is said to have contributed \$100 to the state Fish and Game Division.

James Vaughan, 75, Dies at Lexington

Funeral services for James Vaughan, 75, well-known Middle Creek farmer, who died early Tuesday night at the Eastern State hospital at Lexington, were conducted from the home today (Thursday).

Surviving are his widow and two brothers.

Burial was made in the family cemetery on Middle Creek under the direction of the Arnold Funeral Home.

Saturday night, April 6, is the time and Garrett is the place for the next Fish and Game Club meeting.

ABIGAIL THEATRE

PRESTONSBURG, KY.

THURSDAY-FRIDAY—

"Green Hell"

Douglas Fairbanks, Jr., Joan Bennett, George Bancroft.

SATURDAY, 11 a. m., 1, 3, 6:30, 8:30 and 10:30 p. m.—and SUNDAY and MONDAY—

"Pinocchio"

Walt Disney's second full-length feature, as good, if not better, than "Snow White and the Seven Dwarfs."

TUESDAY AND WEDNESDAY—

"Star Dust"

Linda Darnell, John Payne.

Next Door to Abigail

THURSDAY-FRIDAY—

DOUBLE FEATURE—

"Matiny On Blackhawk"

Richard Arlen, Andy Devine.

Chasing Trouble

Frankie Darro.

SATURDAY—

"The Showdown"

Wm. (Hopalong Cassidy) Boyd.

SATURDAY, 2 and 10 P. M.—

"And One Was Beautiful"

Jean Muir, Robert Cummings.

SUNDAY AND MONDAY—

"Seventeen"

Jackie Cooper.

TUESDAY-WEDNESDAY—

A PROGRESSIVE PAPER FOR PROGRESSIVE PEOPLE

Thirteenth Year

Prestonsburg, Ky., Thursday, April 4, 1940

Number 2

SHERIFF'S SALE FOR DELINQUENT TAXES

(Continued from first section)

Name of Taxpayer	Description of Property	Tax Bill Number	Val.	Amt.
Goble, Millard—10 acres land, Johns Creek, joins		992	550.00	10.48
Sol McGuire				
Goble, Sherd—25 acres land, Johns Creek, joins		998	220.00	5.69
Henry Bove				
Goble, Bill (Vinegar)—37 acres land, Corn Fork, joins		1001	250.00	10.48
Bill Crum				
Goble, Will—1 50x100-foot lot, Lancer		1001	250.00	5.63
Gray, Bill—4 acres land, Bull Creek, joins		1006	165.00	4.90
Lanata Derossett		1010	165.00	8.70
Goble, L. H.—50 acres land				
Gray, Jack—30 acres land, Bull Creek, joins		1014	165.00	4.90
Semour Gray				
Gray, Josh—1 50x120-foot lot, West Prestonsburg		1016	500.00	9.75
Johns Everett Lomaster				
Gray, W. B.—1 50x120-foot lot, Prestonsburg, joins		1019	200.00	5.40
Mont Gibson				
Gunnels, B. L.—3 acres land, Prater Creek, joins		1028	165.00	4.90
A. J. Gunnels				
Gunnels, Jake—1 50x100-foot lot		1030	100.00	3.95
Speed Harris				
Hackworth, Bruce—40 acres land, Abbott Creek, joins		1035	550.00	10.48
Isaac Fitzpatrick				
Hackworth, Charles, Jr.—40 acres land, Middle Creek		1037	550.00	13.33
Johns Henry Hackworth				
Hackworth, J. V.—20 acres land, Abbott Creek, joins		1045	660.00	9.57
Johns B. H. Hackworth				
Haden, Walker—1 acre land, Middle Creek, joins		1049	55.00	3.31
Bacon Robinson				
Hale, B. F.—4 acres land, Middle Creek, joins Sam Hale		1054	50.00	.73
Hale, Ellen M.—22 acres land, Middle Creek, joins		1057	787.00	11.41
James Hale				
Hall, Jim, Heirs—40 acres land, Abbott Creek, joins		1073	110.00	1.60
Lee Hall				
Hall, Jim—15 acres land, Abbott Creek, joins Lee Hall		1074	44.00	3.14
Hamilton, Minerva—10 acres land, Middle Creek, joins		1086	110.00	2.32
Alex Hamilton				
Harris, Ezer—25 acres land, Johns Creek, joins		1096	440.00	6.38
R. T. Hunt				
Harris, J. H.—40 acres land, Sandy River, joins		1100	500.00	15.45
Jake Gunnels				
Harris, J. W.—40 acres land, Sandy River, joins Bill Goble		1104	715.00	7.88
Harris, John V.—20 acres land, Sandy River, joins		1108	110.00	4.10
W. R. Hall				
Harmon, E. B.—2 acres land, Sandy River, joins		1112	110.00	4.10
Jim Horn				
Harold, Mrs. J. T.—100 acres land, Cow Creek, joins		1120	1,898.00	27.53
Jim Burchett				
Hartfield, Anderson—15 acres land, Johns Creek, joins		1126	83.00	3.71
W. R. Hall				
Helson, Joe—50 acres land, Sandy River, joins		1131	330.00	7.28
W. M. Maywood				
Hilton, John—50 acres land, Middle Creek, joins		1132	660.00	12.07
Ad Holbrook				
Holbrook, Bud—40 acres land, Pitts Fork, joins		1133	990.00	16.88
Graydon Howard				
Hicks, Douglas—15 acres land, Middle Creek, joins Newt		1141	83.00	3.72
Hicks, William—30 acres land, Middle Creek, joins Newt		1151	440.00	8.88
Hicks				
Holbrook, John—50 acres land, Middle Creek, joins		1167	605.00	11.26
R. D. Prater				
Holbrook, John A. 24 acres land, Abbott Creek, joins		1170	165.00	4.90
Connie Hale				
Holbrook, Missouri—50 acres land, Abbott Creek, joins		1172	275.00	4.90
Jack Waddle				
Hopson, Jimmie—1 50x100-foot lot, Auxier		1182	350.00	7.58
Horn, Alice—20x100-foot lot, Auxier		1185	150.00	2.18
Howard, Elizabeth Lynch—1 acre land, Sandy River		1195	275.00	4.90
Howard, S. T.—31 acres land, Middle Creek, joins		1199	220.00	5.69
Graydon Howard				
Hughes, Mont—20 acres land, Bull Creek, joins		1206	110.00	4.10
M. F. Hughes				
Hunter, Isaac—30 acres land, Bull Creek, joins Clail		1218	165.00	4.90
Derossett				
Jarrell, Harvey—50 acres land, Bull Creek, joins		1232	330.00	9.98
Leonard Jarrell				
Jarrell, Leonard—10 acres land, Bull Creek, joins		1234	110.00	4.10
Harvey Jarrell				
Jarrell, Lizzie—1 acre land, Cow Creek, joins Chade		1235	110.00	4.10
Jarrell				
Jarrell, W. M. Est.—50 acres land, Bull Creek, joins		1237	550.00	7.98
Leonard Jarrell				
Johnson, Armin—40 acres land, Abbott Creek, joins		1238	770.00	11.17
Jimmie Miller				
Johnson, Bee—100 acres land, Middle Creek, joins		1240	1,100.00	15.95
H. C. Stephens				
Johnson, Joe—8 acres land, Middle Creek, joins Bird		1243	253.00	3.35
Johnson				
Kendrick, Hazel Spear—15 acres land, Cow Creek, joins		1259	220.00	3.13
G. C. Burchett				
Kendrick, Kelly—10 acres land, Sandy River, joins		1261	330.00	7.28
H. L. Leslie				
Laferty, Bill—3 acres land, Bull Creek, joins James		1272	165.00	4.90
Laferty				
Laferty, J. A.—10 acres land, Bull Creek, joins W. M.		1280	220.00	5.69
Laferty				
Laferty, Jack—1 acre land, Bull Creek, joins		1281	330.00	7.28
Frank Laferty				
Laferty, James—50 acres land, Bull Creek, joins W. M.		1282	440.00	8.88
Laferty				
Laferty, James A.—50 acres land, Bull Creek, joins		1283	275.00	4.90
Floyd Laferty				
Laferty, John B.—1 50x100-foot lot, joins Jess Laferty		1290	250.00	6.03
Jess Laferty				
Laferty, Jerry A.—20 acres land, Bull Creek, joins Floyd		1296	250.00	6.03
Laferty				
Laferty, John B.—50x120-foot lot, Allen, joins Jess Laferty		1297	330.00	7.28
Laferty				
Laferty, John—1 50x120-foot lot, Dwaile		1291	350.00	7.88
Laferty, Marion—1 50x120-foot lot, Dwaile		1293	100.00	3.95
Laferty, Mary—100 acres land, Bull Creek, joins		1294	220.00	3.13
M. D. Laferty				
Laferty, Cole—15 acres land, Bull Creek, joins Wallace		1296	60.00	8.7
Gray				
Laferty, Rebecca—40 acres land, Bull Creek, joins		1297	440.00	8.88
Laferty				
Laferty, Robert—1 acre land, Sandy River, joins		1299	165.00	4.90
Polk Brannan				
Laferty, Tom—4 acres land, Bull Creek, joins		1301	55.00	3.31
Layne, D. C.—12 acres land, Middle Creek, joins Newton		1306	110.00	1.99
Hicks				
Leake, John—30 acres land, Sandy River, joins Lee		1319	575.00	10.97
Leake, L. L.—1 acre land, Sandy River, joins Lee		1320	825.00	11.97
Leake				
Laferty, Mattie—10 acres land, Middle Creek, joins		1328	220.00	3.13
McGuire, Ballard—1 50x100-foot lot, Allen		1333	100.00	3.95
McGuire, David—6 acres land, Bull Creek, joins Fran		1335	110.00	4.10
Scotchfield				
McGuire, Denver—5 acres land, Johns Creek		1336	110.00	4.10
Marshall, Bill—1 50x100-foot lot, Lancer		1347	250.00	6.03
Martin, Mag—80 acres land, Brandy Keg, joins Bill		1358	660.00	9.57
Harris				
May, Clyde—20 acres land, Sandy River, joins Tom		1365	110.00	4.10
Ben Conley Est.				
May, D. B.—1 50x100-foot lot, Dwaile		1367	50.00	7.3
May, Mrs. D. B.—20 acres land, Sandy River, joins Tom		1378	550.00	7.98
Harris				
May, John—1 50x100-foot lot, Dwaile		1381	200.00	5.40
May, Tom—1 acre land, Sandy River, joins Willie		1386	100.00	1.48
Clifton				
May, M. T.—50 acres land, Beaver Creek, joins Burns		1386	550.00	10.48
May				
Meade, Jarvey—25 acres land, Abbott Creek, joins Dave		1391	165.00	4.90
Miller				
Meade, Mrs. Minnie—150 acres land, Abbott Creek		1392	2,200.00	31.90
Meade, Joe—80 acres land, Bull Creek, joins Alex		1397	770.00	13.87
Slemore				
Merritt, Lee, Adm.—4 acres land, Cow Creek, joins		1401	330.00	4.79
John W. Burchett				

Miller, Aris—30 acres land, Abbott Creek, joins Dave	1403	330.00	4.79
Miller			
Miller, Joe—10 acres land, Abbott Creek, joins John	1414	165.00	4.90
Sammons			
Mosley, Jim—7 acres land, Sandy River, joins H. T. Boyd	1434	220.00	5.69
Moran			
Musie, A. J.—35 acres land, Sandy River, joins Hazel	1439	1,210.00	20.05
Musie, Alex—30 acres land, Abbott Creek, joins Tom	1440	330.00	7.29
Conley			
Musie, Arthur—1 50x100-foot lot, Auxier	1441	50.00	3.23
Musie, Gale—1 acre land, Abbott Creek, joins Polk	1444	110.00	1.60
Hill			
Musie, Irene—2 acres land, Abbott Creek, joins Polk	1445	55.00	.81
Hill			
Musie, Jess and Ole—7 acres land, Sandy River, joins	1449	110.00	4.10
Musie, W. J. R.—1 50x100-foot lot, Auxier	1457	200.00	5.40
Musie, Eliza—10 acres land, Lick Branch, joins Jonathan	1466	165.00	4.90
Osborne			
Neeley, New—1 50x100-foot lot, Porter Addition	1469	100.00	3.25
to Prestonsburg			
Nelson, Joe—1 acre land, Middle Creek, joins George	1474	55.00	.31
Bradley			
Nelson, John—2 acres land, Sandy River, joins Jim Rose	1475	44.00	3.12
Nelson, R. M.—1 50x100-foot lot, Dwaile	1477	55.00	3.31
Nelson, Ben—10 acres land, Town Branch	1478	125.00	4.32
Nichols, Tob—1 50x100-foot lot, Dwaile	1479	200.00	5.40
Norris, J. B.—3 acres land, Beaver Creek, joins T. J.	1481	275.00	8.39
Bentley			
Nelson, Mary—1 50x100-foot lot, Porter Addition	1482	683.00	9.94
Johns May			
Osborn, John—1 50x100-foot lot, Porter Addition	1485	320.00	7.29
Verne Miller			
Ousley, Cephus—4 acres land, Middle Creek, joins	1490	22.00	2.85
Grove Bentley			
Ousley, Jim and Wife—1 acre land, Caney Creek, joins	1495	66.00	3.45
Layne Compton			
Ousley, Chas—4 acres land, Middle Creek, joins Tom	1506	165.00	4.90
Thornbury			
Parsons, Frank—1 50x100-foot lot, Allen, joins John	1522	100.00	3.95
Parsons			
Patrick, Ellis—4 acres land, Middle Creek, joins Savanna	1523	220.00	5.69
Hicks			
Porter, Garret—1 50x100-foot lot, Porter Addition, joins	1524	200.00	5.40
Patton			
Porter, Henry—1 50x100-foot lot, Porter Addition, joins	1552	1,000.00	17.00
Johns J. W. Porter			
Porter, Henry—4 acres land, Sandy River, joins Tom	1553	2,915.00	46.68
Brannan			
Porter, Henry, Jr.—4 acres land, Sandy River, joins Henry	1554	220.00	5.69
Porter			
Porter, Herman—1 50x100-foot lot, Allen	1555	1,300.00	21.35
Hughes			
Porter, Henry—4 acres land, Sandy River, joins Tom	1558	165.00	4.90
Porter			
Powers, Eliza—3 acres land, Johns Creek, joins G. W.	1560	165.00	2.40
McGuire			
Prater, Adam—10 acres land, Middle Creek, joins Graydon	1561	248.00	6.10
Howard			
Prater, H.—20 acres land, Middle Creek, joins Troy	1571	110.00	4.10
Brown			
Prater, John—10 acres land, Middle Creek, joins Teddy	1574	55.00	3.31
Prater			
Prater, Pearl—1 50x100-foot lot, Prestonsburg	1582	300.00	4.35
Prater			
Prater, W. M.—25 acres land, Middle Creek, joins John	1592	935.00	16.07
Prater			
Pyles, Pearl—1 50x100-foot lot, Auxier	1593	50.00	.78
Pyles			
Prater, John—1 50x100-foot lot, Auxier	1595	165.00	4.10
McGuire			
Prater, Arvo—1 50x100-foot lot, Dwaile	1641	150.00	2.18
Prater			
Ratliff, Ellen—3 acres land, Brandy Keg, joins J. W.	1642	495.00	7.01
Harris			
Refitt, W. H.—80 acres land, Middle Creek, joins Steve	1652	2,813.00	40.19
Refitt			
Rice, S. W.—20 acres land, Little Point, joins Herbert	1663	550.00	10.48
Baldridge			
Robinson, Lewis—25 acres land, Little Point, joins Joe	1673	165.00	4.90
Dingus			
Robinson, Dave—1 acre land, Little Point, joins Ben	1677	165.00	4.90
Robinson			
Robinson, Ed—30 acres land, Little Point, joins Ernest	1679	220.00	5.69
Robinson			
Robinson, S. J.—10 acres land, Little Point, joins	1684	1,200.00	21.64
Johns			
Roe, Josephine—1 acre land, Sandy River, joins Eulis	1688	100.00	1.48
Elkins			
Rice, Mrs. Sam—8 acres land, Prater Creek, joins Isaac	1692	83.00	1.22
Sizemore			
Rice, Mrs. David—1 50x120-foot lot, W. Prestonsburg	1694	150.00	4.68
Sizemore			
Salters, Raney—1 50x100-foot lot, Allen, joins J. W.	1698	330.00	7.29
Laferty			
Sammons, Bailey—10 acres land, Beaver Creek, joins	1699	220.00	5.69
T. J. Bentley			
Sammons, Katharine—15 acres land, Beaver Creek	1703	250.00	2.40
Sammons			
Sammons, Raymond—1 acre land, Arkansas, joins Ben	1705	275.00	4.90
Sammons			
Sawyer, Walter—4 acres land, Middle Creek, joins Clark	1708	110.00	4.10
Conley			
Seater, Marion—25 acres land, Johns Creek, joins G. W.	1716	248.00	6.08
McGuire			
Shelton, Shelton—105 acres land, Little Point, joins	1721	1,610.00	25.85
Leek			
Shepherd, Calvin—10 acres land, Abbott Creek	1726	660.00	12.07
Shepherd			
Shepherd, James—30 acres land, Middle Creek, joins	1733	193.00	5.30
James E. Stephens			
Shepherd, John—25 acres land, Middle Creek, joins Riley	1734	110.00	4.10
Prater			
Shepherd, Lewis—25 acres land, Middle Creek, joins	1735	83.00	1.22
Shepherd			
Shepherd, Rebecca—30 acres land, Middle Creek, joins	1740	275.00	4.90
R. D. Shepherd			
Shepherd, Sylvester—10 acres land, Middle Creek, joins	1742	110.00	4.10
Shepherd			
Shepherd, Vinson—1 50x100-foot lot, West Prestonsburg	1743	200.00	5.40
Shepherd			
Sizemore, Mrs. R. E.—20 acres land, Bull Creek, joins	1754	220.00	3.13
Hopkins Heirs			
Sizemore, T. J.—5 acres land, Bull Creek, joins John	1755	413.00	8.01
Sizemore			
Skane, Taylor—15 acres land, Middle Creek, joins	1757	193.00	5.32
Skane			
Stone, George—30 acres land, Middle Creek, joins Chas.	1762	275.00	6.08
Stone			
Stone, Susanna—1 acre land, Abbott Creek	1769	165.00	2.40
Stone, Isaac Heirs—3 acres land, Sandy River, joins	1772	500.00	7.26
H. R. Gunnel			
Stevens, Rame, Est.—50 acres land, Tandy's Branch	1774	275.00	4.90
Johns B. P. Davidson			
Spears, Tom—25 acres land, Prater Creek, joins Isaac	1783	275.00	6.08
Spears			
Stephens, Alex, Sr.—75 acres land, Middle Creek, joins	1800	468.00	6.79
Oscar Miller			
Stephens, Charley—10 acres land, Middle Creek, joins	1812	83.00	3.72
Stephens			
Stephens, Earl—10 acres land, Middle Creek	1811	165.00	4.90
Stephens			
Stephens, James—40 acres land, Middle Creek, joins	1820	220.00	5.69
Alex Stephens			
Stephens, Maude L.—3 acres land, Middle Creek	1829	550.00	7.99
Stephens			
Stephens, Rubin—1 acre land, Shepherd Creek	1831	330.00	7.26
Stephens			
Stephens, W. M. Stephens	1831	220.00	5.69
Stewart, Opal—1 50x100-foot lot, Allen	1833	100.00	3.95
Stewart			
Thompson, J. W.—25 acres land, Johns Creek, joins	1855	440.00	6.48
Thompson, J. W.			
Thornbury, Tom—250 acres land, Middle Creek, joins	1856	2,090.00	32.81
Thornbury			
Thornbury, Tom—250 acres land, Middle Creek, joins	1857	110.00	4.10
Thornbury			
Vaughn, Buren—33 acres land, Sandy River, joins	1863	550.00	14.14
Vaughn			
Vaughn, Ed—1 50x100-foot lot, Auxier	1864	200.00	5.40
Waddle, Adam—1 50x100-foot lot, Porter Addition	1866	100.00	3.25
Waddle			

ens, Sam—4 acres land, Buck's Branch, joins Mae
Skane

aggs. Denver—1 50x125-foot lot, Stone Coal, joins Adam

Continued from page two, this section

[illegible]

(Continued on page four this post)

SHERIFF'S SALE FOR DELINQUENT TAXES.

(Continued from page three, this section)

Blackburn, D. W. — 65 acres land, Buffalo, joins Haver	4852	358.00	7.08
Blackburn, Floyd — 30 acres land, Johns Creek, joins Monte	4851	50.00	7.2
McCoy	4854	330.00	7.29
Blackburn, O. L. — 30 acres land, Johns Creek, joins	4855	1,045.00	17.65
Wonder Boyd	4856	358.00	7.68
Blackburn, R. E. — 50 acres land, Johns Creek, joins	4857	220.00	5.67
H. W. McCoy	4866	125.00	4.32
Blackburn, Roland — 35 acres land, Buffalo Creek, joins	4870	65.00	3.30
D. W. Blackburn	4871	110.00	1.00
Blair, Maggie — 12 acres land, Buffalo, joins	4872	330.00	9.18
Blanton, T. W. — 20 acres land, Sandy River, joins	4875	275.00	6.49
Bly, Albert — 150x100-foot lot, Harold	4878	350.00	7.58
Boyd, H. C. — 15 acres land, Johns Creek, joins Mrs.	4879	1,100.00	18.48
Amy Boyd	4880	300.00	6.85
Boyd, Ireland — 1 acre land, Little Mud, joins Henry	4881	2,860.00	41.47
Moore	4888	110.00	1.60
Boyd, W. C. — 150x75-foot lot, Harold	4886	50.00	1.70
Brown, Hatcher — 12 acres land, Big Mud, joins	4889	900.00	7.25
Joseph Boyd	4912	660.00	9.57
Brown, Walter — 150x100-foot lot, Betsy Layne, joins	4913	200.00	5.40
Layne Heirs	4914	165.00	2.39
Burchett, Bill — 30 acres land, Johns Creek, joins	4915	110.00	4.10
Tambler McGuire	4916	275.00	6.49
Burchett, Dick — 49 acres land, Buffalo, joins Lacy	4922	440.00	8.88
Burchett	4929	1,265.00	20.84
Burchett, Dick — 235 acres land, Sandy River, joins	4930	275.00	6.49
Y. E. Goff	4932	550.00	7.25
Bush, Anna — 1 acre land, Big Mud, joins Myrtle	4933	60.00	3.68
Sturdliff	4934	90.00	15.60
Cade, Kallie — 150x100-foot lot, Betsy Layne, joins	4935	150.00	4.68
Cade, William — 150x100-foot lot, Betsy Layne, joins	4936	83.00	3.68
Miranda Gayheart	4939	120.00	5.69
Cecil, W. H. — 60 acres land, Sandy River, joins	4941	110.00	4.10
Bea Cecil	4943	880.00	15.26
Cecil, Lee — 150x100-foot lot, Betsy Layne, joins	4944	330.00	7.29
Royal Roberts	4945	495.00	9.68
Cecil, Maude — 1 acre land, Little Mud, joins	4954	110.00	4.10
N. J. Brown	4959	220.00	3.19
Cecil, Ray — 3 acres land, Sandy River	4961	110.00	4.10
Clark, J. C. — 1 acre land, Sandy River	4962	770.00	13.66
Clark, John C. — 50 acres land, Big Mud, joins Joe	4981	330.00	7.29
Alley	4982	330.00	7.29
Clark, Robert — 100 acres land, Little Mud, joins	4983	495.00	9.68
Jimmie Clark	4984	110.00	4.10
Clark, Louis — 35 acres land, Johns Creek, joins	4989	220.00	3.19
Beillard Clark	4991	110.00	4.10
Cley, John — 1 acre land, Johns Creek, joins F. M.	4992	150.00	4.10
Cridder	4993	150.00	4.10
Colquhoun, Ralph — 150x100-foot lot, Tram	4994	150.00	4.10
Colquhoun, Jack and Lark	4995	150.00	4.10
Colquhoun, T. R. — 125 acres land, Buffalo, joins	4996	2,200.00	36.30
J. H. Burchett	5002	110.00	4.10
Collins, Walter — 10 acres land, Mare Creek, joins	5003	110.00	4.10
Cora Clark	5017	300.00	6.85
Cook, Sam — 10 acres land, Prater Creek, joins	5019	1,320.00	19.14
Jack Hale	5020	330.00	4.79
Compton, B. M. — 100 acres land, Johns Creek, joins	5025	5,500.00	79.75
Okie Compton	5029	220.00	5.69
Conn, John — 10 acres land, Johns Creek, joins	5036	660.00	12.07
England	5037	193.00	2.81
Conn, Melvin, Jr. — 2 acres land, Toler Creek, joins	5038	990.00	10.60
Jack Hall	5042	200.00	5.69
Conn, M. F. — 2 acres land, Toler Creek, joins Joe	5043	330.00	7.29
King	5045	83.00	1.20
Conn, Sam, Estate — 40 acres land, Mare Creek, joins	5046	110.00	4.10
Andy Jones	5047	110.00	4.10
Copeck, Sarah — 65 acres land, Johns Creek, joins	5048	110.00	4.10
F. M. Cridder	5049	110.00	4.10
Craig, Robert — 50 acres land, Johns Creek, joins	5050	110.00	4.10
Edney Craig	5051	110.00	4.10
Damron, Jack — 1 acre land, Sandy River, joins	5052	110.00	4.10
L. D. Layne	5053	110.00	4.10
Dempsey, L. S. — 10 acres land, Camp Branch, joins	5054	110.00	4.10
Devalle, Kate — 150x100-foot lot, Laynesville, joins	5055	110.00	4.10
Felix Hamilton	5056	110.00	4.10
Elliott, Luther — 20 acres land, Big Mud, joins G. M.	5057	110.00	4.10
Elliott	5058	110.00	4.10
Elliott, M. — 5 acres land, Sandy River, joins	5059	110.00	4.10
W. M. Layne	5060	110.00	4.10
Endicott, John — 100 acres land, Johns Creek, joins	5061	110.00	4.10
Mell Endicott	5062	110.00	4.10
Endicott, Lacy — 10 acres land, Johns Creek, joins	5063	110.00	4.10
Friley, John — 100x125-foot lot, Justell, joins	5064	110.00	4.10
Friley, Ida — 100 acres land, Johns Creek, joins	5065	110.00	4.10
Crow Fraley	5066	110.00	4.10
Friley, J. D. — 20 acres land, Johns Creek, joins	5067	110.00	4.10
Alley	5068	110.00	4.10
Friley, W. B. — 325 acres land, Johns Creek, joins	5069	110.00	4.10
Lacy Fraley	5070	110.00	4.10
Frasure, B. T. — 20 acres land, Big Mud, joins G. W.	5071	110.00	4.10
Elliott	5072	110.00	4.10
Frasure, Melvin — 50 acres land, Big Mud, joins	5073	110.00	4.10
Robert Tackett	5074	110.00	4.10
Frasure, Minnie — 30 acres land, Big Mud, joins	5075	110.00	4.10
Frasure, Robert — 67 acres land, Big Mud, joins	5076	110.00	4.10
Minnie Frasure	5077	110.00	4.10
Frasure, Willie — 1 acre land, Big Mud, joins Tivis	5078	110.00	4.10
Frasure	5079	110.00	4.10
Frasure, Sarah — 30 acres land, Big Mud, joins Armina Hall	5080	110.00	4.10
Gaines, Nancy — 10 acres land, Big Mud, joins	5081	110.00	4.10
Paul Gibson	5082	110.00	4.10
Gearhart, Susan — 2 acres land, Big Mud, joins	5083	110.00	4.10
Ervin Hamilton	5084	110.00	4.10
Gibson, Paul — 150x100-foot lot, Tram, joins	5085	110.00	4.10
Nancy Gaines	5086	110.00	4.10
Hibert, B. B. — 10 acres land, Big Mud, joins	5087	110.00	4.10
Hamilton	5088	110.00	4.10
Hale, Jack — 40 acres land, Big Mud, joins	5089	110.00	4.10
Andrew Hall	5090	110.00	4.10
Hall, Abel — 7 acres land, Sandy River, joins Joe May	5091	110.00	4.10
Hall, Amos — 20 acres land, Big Mud, joins Sil	5092	110.00	4.10
Hamilton	5093	110.00	4.10
Hall, Bob — 30 acres land, Brannan's Creek, joins	5094	110.00	4.10
George Rogers	5095	110.00	4.10
Hall, Dewey — 2 acres land, Big Mud, joins Milford	5096	110.00	4.10
Hall	5097	110.00	4.10
Hall, Emmet, Jr. — 1 acre land, Big Mud, joins	5098	110.00	4.10
Mat Jones	5099	110.00	4.10
Hall, Everett — 100 acres land, Big Mud, joins	5100	110.00	4.10
Noah Martin	5101	110.00	4.10
Hall, C. — 2 acres land, Brannan's Creek, joins	5102	110.00	4.10
Willie Hall	5103	110.00	4.10
Hall, J. E. — 5 acres land, Big Mud, joins Fed Hall	5104	110.00	4.10
Hall, Joe — 30 acres land, Big Mud, joins	5105	110.00	4.10
Tipton Hall	5106	110.00	4.10
Hall, John — 20 acres land, Big Mud, joins Bud	5107	110.00	4.10
Hamilton	5108	110.00	4.10
Hall, Jay Morgan — 12 acres land, Big Mud, joins	5109	110.00	4.10
Dewey Hall	5110	110.00	4.10
Hall, Robert Lee — 20 acres land, Big Mud, joins	5111	110.00	4.10
Johns J. E. Hall	5112	110.00	4.10
Hall, Lee — 30 acres land, Big Mud, joins Bob Hall	5113	110.00	4.10
Hall, Mrs. Mary — 6 acres land, Big Mud, joins Bert	5114	110.00	4.10
Hall, Milford — 24 acres land, Big Mud, joins Andy	5115	110.00	4.10
Bentley	5116	110.00	4.10
Hall, Minnie — 20 acres land, Brannan's Creek, joins	5117	110.00	4.10
Johns Noah Hall	5118	110.00	4.10
Hall, Noah — 4 acres land, Brannan's Creek, joins	5119	110.00	4.10
Patt Hall	5120	110.00	4.10
Hall, Smith — 60 acres land, Big Mud, joins Lee Hall	5121	110.00	4.10
Hall, Willie — 20 acres land, Brannan's Creek, joins	5122	110.00	4.10
Joe Akers	5123	110.00	4.10
Hamilton, Arnold — 1 acre land, Brannan's Creek, joins	5124	110.00	4.10
Johns George	5125	110.00	4.10
Hamilton, Dasi — 45 acres land, Big Mud, joins	5126	110.00	4.10
W. L. Roberts	5127	110.00	4.10
Hamilton, Buck — 10 acres land, Big Mud, joins Harvey	5128	110.00	4.10
Hamilton	5129	110.00	4.10
Hamilton, Caroline — 1 acre land, Big Mud, joins	5130	110.00	4.10
Hamilton Tackett	5131	110.00	4.10
Hamilton, Carol — 1 acre land, Big Mud, joins Dock	5132	110.00	4.10
Reynolds	5133	110.00	4.10
Hamilton, D. P. — 125 acres land, Big Mud, joins	5134	110.00	4.10
Edith Moore	5135	110.00	4.10
Hamilton, Emma — 60 acres land, Big Mud, joins Andrew	5136	110.00	4.10
Mitchell	5137	110.00	4.10
Hamilton, Evin — 2 acres land, Big Mud, joins Milford	5138	110.00	4.10
Hall	5139	110.00	4.10
Hamilton, George — 1 acre land, Big Mud, joins Emmitt	5140	110.00	4.10
Hamilton	5141	110.00	4.10
Hamilton, Harvey — 15 acres land, Big Mud, joins	5142	110.00	4.10
Henry Hamilton	5143	110.00	4.10

Meade, George — 40 acres land, Big Mud, joins Walter Hall	5546	440.00	6.38
Meade, Richard — 30 acres land, Toler's Creek, joins Jack Salisbury	5547	440.00	2.38
Mitchell, Fred — 30 acres land, Toler's Creek, joins Frederick Hall	5550	688.00	12.46
Mitchell, Bob — 40 acres land, Big Mud, joins	5553		
Andy Martin	5553	330.00	7.38
Mitchell, John D. — 12 acres land, Big Mud, joins	5554	110.00	4.10
Nelise Akers	5555	110.00	4.10
Moore, Charles — 150x100-foot lot, Laynesville, joins Petix Hamilton	5556	200.00	14.90
Moore, Dickie — 30 acres land, Johns Creek, joins Anthony Frasure	5558	275.00	6.49
Moore, James — 3 acres land, Big Mud, joins King	5560		
Moore, Nannie — 60 acres land, Little Mud, joins Ervin Stumbo	5561	1,050.00	23.92
Moore, Saddle — 30 acres land, Big Mud, joins Bud Hamilton	5563	825.00	11.97
Morrison, Jim — 35 acres land, Johns Creek, joins	5568		
Joe McCoy	5571	440.00	8.88
Mullins, Mrs. Bertha — 70x90-foot lot, Betsy Layne, joins Dewey Harmon	5573	700.00	10.15
Murphy, John — 10 acres land, Big Mud, joins Kate Weddington	5574	240.00	3.49
Musie	5576	165.00	2.40
Morgan, Music — 30 acres land, Johns Creek, joins Mary Music	5577	386.00	5.38
Musie, Oliver — 30 acres land, Johns Creek, joins Mary Music	5578	110.00	4.10
Newman, Girtle — 8 acres land, Brannan's Creek, joins Thurman Newman	5582	385.00	5.58
Newman, Leada — 20 acres land, Clear Creek, joins	5583	330.00	4.79
Hunt Newman	5583	330.00	4.79
Newman, Charles — 1 acre land, Toler Creek, joins J. M. Hall	5591	28.00	3.83
Nunemeyer, Clarence — 1 acre land, Toler Creek, joins Richard Meade	5603	22.00	3.11
Parsons, Alfred — 20 acres land, Big Mud, joins	5603		
Parsons, Bill — 5 acres land, Big Mud, joins	5603	110.00	4.10
Parsons, Frank — 75 acres land, Big Mud, joins	5616	630.00	3.46
Parsons, Bill — 75 acres land, Big Mud, joins	5618	413.00	4.89
Parsons, Bill — 75 acres land, Big Mud, joins	5620	250.00	6.13
Parsons, Bill — 75 acres land, Big Mud, joins	5629	500.00	9.75
Parsons, Bill — 75 acres land, Big Mud, joins	5630	500.00	9.75
Parsons, Bill — 75 acres land, Big Mud, joins	5635	1,100.00	5.65
Parsons, Bill — 75 acres land, Big Mud, joins	5645	200.00	5.40
Parsons, Bill — 75 acres land, Big Mud, joins	5646	110.00	4.10
Parsons, Bill — 75 acres land, Big Mud, joins	5651	350.00	10.48
Parsons, Bill — 75 acres land, Big Mud, joins	5653	23.00	4.8
Parsons, Bill — 75 acres land, Big Mud, joins	5663	110.00	4.10
Parsons, Bill — 75 acres land, Big Mud, joins	5680	15.00	2.40
Parsons, Bill — 75 acres land, Big Mud, joins	5702	150.00	4.68
Parsons, Bill — 75 acres land, Big Mud, joins	5703	860.00	1.57
Parsons, Bill — 75 acres land, Big Mud, joins	5704	150.00	4.68
Parsons, Bill — 75 acres land, Big Mud, joins	5705	330.00	4.79
Parsons, Bill — 75 acres land, Big Mud, joins	5706	220.00	5.69
Parsons, Bill — 75 acres land, Big Mud, joins	5710	550.00	7.98
Parsons, Bill — 75 acres land, Big Mud, joins	5716	885.00	5.58
Parsons, Bill — 75 acres land, Big Mud, joins	5723	110.00	4.10
Parsons, Bill — 75 acres land, Big Mud, joins	5724	220.00	5.69
Parsons, Bill — 75 acres land, Big Mud, joins	5725	207.00	6.86
Parsons, Bill — 75 acres land, Big Mud, joins	5726	385.00	5.58
Parsons, Bill — 75 acres land, Big Mud, joins	5728	440.00	8.88
Parsons, Bill — 75 acres land, Big Mud, joins	5731	414.00	6.49
Parsons, Bill — 75 acres land, Big Mud, joins	5733	400.00	9.61
Parsons, Bill — 75 acres land, Big Mud, joins	5735	165.00	4.90
Parsons, Bill — 75 acres land, Big Mud, joins	5736	75.00	3.55
Parsons, Bill — 75 acres land, Big Mud, joins	5737	770.00	11.17
Parsons, Bill — 75 acres land, Big Mud, joins	5738	50.00	7.3
Parsons, Bill — 75 acres land, Big Mud, joins	5740	440.00	9.86
Parsons, Bill — 75 acres land, Big Mud, joins	5741	110.00	4.10
Parsons, Bill — 75 acres land, Big Mud, joins	5743	2,200.00	35.83
Parsons, Bill — 75 acres land, Big Mud, joins	5746	550.00	10.48
Parsons, Bill — 75 acres land, Big Mud, joins	5750	110.00	1.60
Parsons, Bill — 75 acres land, Big Mud, joins	5751	110.00	1.60
Parsons, Bill — 75 acres land, Big Mud, joins	5753	800.00	15.26
Parsons, Bill — 75 acres land, Big Mud, joins	5771	877.00	9.81
Parsons, Bill — 75 acres land, Big Mud, joins	5778	865.00	8.08
Parsons, Bill — 75 acres land, Big Mud, joins	5783	40.00	8.7
Parsons, Bill — 75 acres land, Big Mud, joins	5786	100.00	13.45
Parsons, Bill — 75 acres land, Big Mud, joins	5788	300.00	10.65
Parsons, Bill — 75 acres land, Big Mud, joins	5789	220.00	9.10
Parsons, Bill — 75 acres land, Big Mud, joins	5793	110.00	4.10
Parsons, Bill — 75 acres land, Big Mud, joins	5798	330.00	7.28
Parsons, Bill — 75 acres land, Big Mud, joins	5803	330.00	7.28
Parsons, Bill — 75 acres land, Big Mud, joins	5811	440.00	8.88
Parsons, Bill — 75 acres land, Big Mud, joins	5814	110.00	4.10
Parsons, Bill — 75 acres land, Big Mud, joins	5817	275.00	6.49
Parsons, Bill — 75 acres land, Big Mud, joins	5820	83.00	3.70
Parsons, Bill — 75 acres land, Big Mud, joins	5824	248.00	6.06
Parsons, Bill — 75 acres land, Big Mud, joins	5826	220.00	5.69
Parsons, Bill — 75 acres land, Big Mud, joins	5828	110.00	1.60
Parsons, Bill — 75 acres land, Big Mud, joins	5863	535.00	7.77
Parsons, Bill — 75 acres land, Big Mud, joins	5864	495.00	7.18
Parsons, Bill — 75 acres land, Big Mud, joins	5907	440.00	8.88
Parsons, Bill — 75 acres land, Big Mud, joins	5909	110.00	1.60
Parsons, Bill — 75 acres land, Big Mud, joins	5971	55.00	3.30
Parsons, Bill — 75 acres land, Big Mud, joins	6072	50.00	7.3
Parsons, Bill — 75 acres land, Big Mud, joins	5974	885.00	5.58
Parsons, Bill — 75 acres land, Big Mud, joins	5978	28.00	2.38
Parsons, Bill — 75 acres land, Big Mud, joins	5979	165.00	6.79
Parsons, Bill — 75 acres land, Big Mud, joins	5982	358.00	7.69