

THIS REPRODUCTION IS COMPRISED  
OF THE BEST AND MOST COMPLETE  
SET OF ORIGINAL IMAGES AVAILABLE  
AT THE TIME OF THIS PROJECT'S  
INITIAL START. THE ORIGINAL PAPER,  
INK, FONT, FONT SIZE AND QUALITY  
OF THE MICROFILMED IMAGES  
CONTRIBUTE AND AFFECT THE  
QUALITY OF THE FINAL PRODUCT.

# Floyd County Times

A PROGRESSIVE PAPER FOR PROGRESSIVE PEOPLE

Prestonsburg, Kentucky Thursday, May 12, 1938

No. 8

Twelfth Year

## Avenger Kills Slayer Of Brother On City Streets Here Friday

### HOWARD RIDDLED WITH SIX BULLETS AT CLOSE RANGE

#### Shooting Scene On Court Street, Front of Clark's Drug Store

#### GIVEN PRISON SENTENCE, HOWARD OUT ON BAIL

#### Herbert Spradlin, 23, Brother Of Man Howard Had Slain, Surrenders

A puddle of blood on Prestonsburg streets Friday morning marked the spot where Green Howard, 50, convicted of the slaying of Earl Spradlin, fell beneath a hail of bullets allegedly fired by Herbert Spradlin, 23, brother of Earl.

Shot six times in the chest and right arm Howard died within a minute after he fell to the pavement without speaking, witnesses reported. It was said that Howard and the youthful Spradlin met in front of Clark's Rexall Store and that they had not spoken more than a word or two before Spradlin drew a .38-caliber revolver from beneath his overalls, stepped from Howard about five feet and began firing.

S. C. Ferguson, eyewitness, said that Howard screamed twice as bullets whizzed about his head.

(Continued on page ten)

## This Town-- That World

(By JAMES B. GOBLE)

### PUL-LEASE

Will somebody please tell us if Fighting Fox and Bul Lea have yet completed the Kentucky Derby "route"?

### A SAILOR WITHOUT A SHIP

Some time ago the W. P. A. recreation department hired a tennis instructor for Prestonsburg, whose duties also included other sports. It seems the height of something or other that the city has no public tennis court on which a person might play, or on which the tennis instructor might strut his stuff. With so many men desiring W. P. A. employment, why can't the relief office set up a two or three-day project for the construction of four or five courts. It has been reported that land has already been purchased for such a project near Frank Layne's Club Rustique. If such an idea is carried out, drop around at THE TIMES office and we will gladly part with our donation for equipment.

### DID EVERYTHING BUT "BEK"

When a large and ferocious bull-frog from the wilds of Abbott Creek broke loose from his keeper, Friday night, and attacked Sam Isbell while the latter was occupying the rear seat of an automobile with the frog and two other varmints, the county agent, who has no qualms when it comes to bulldozing a powerful bull, let out a screech that made the others think a mouse and a woman had boarded the car.

### MEOW!

State newspapers last week announced that the University of Kentucky athletic representatives touring the state to organize U. of K. Booster Clubs will stop in Paintsville and Pikeville. Will somebody please donate us a red lantern? This town should at least be a flag station, or has the University yet learned of the unusually immense number of Floyd students attending that institution?

(Continued on page five)

## AGED WOMAN IS TAKEN BY DEATH

### Mrs. Allen Stone, 84, Dies Dies Of Dropsy At Blue River Home

Mrs. Allen Stone, 84 years old, respected citizen of Blue River, succumbed to heart dropsy and attendant infirmities of old age at her home Sunday. She was the wife of Allen Stone, one of Floyd county's oldest citizens.

Funeral services for the deceased woman, a devout member of the Baptist Church, were held from the home Tuesday night by the Rev. James Owens officiating. Burial was made nearby under the direction of the Arnold Funeral Home.

In addition to her husband, Allen Stone, she is survived by two sons and two daughters: Harrison Stone and Charles Stone, both of Blue River; Mrs. Daisy Howard, West Prestonsburg, and Cynthia Renee. One brother and one sister, the Bradleys, Stone, Coal, and Amanda Stone, Blue River, also survive.

## Floyd County Schools Send Representatives To Music Festival

Taking a prominent part in the Eastern Kentucky Music Festival, held Saturday at Pikeville under the auspices of Pikeville College, were students from Prestonsburg, Martin and Betsy Layne high schools.

The Prestonsburg group, accompanied by Mrs. Chalmers Frazier, music instructor, Ishmael H. Triplett, superintendent of Prestonsburg schools, Misses Virginia Murrill and Pauline Hereford, was highly commended by Miss Alice Lomborg, head of the Pikeville College music department for impressive renditions of the various numbers and was invited to return for a chapel program later.

Those from Prestonsburg who sang in the chorus composed of selected singers from the several schools of Floyd, Pike and Letcher counties are: Myra Hill, Mildred Tackett, Mary Alice Bayless, Billie Hagans, Jane Hamilton Clarke, Lenna Garrett Hunt, Jack Blackburn, Billy Callahan, Junior Mayo, Dickie Dickerson.

Other members of the glee club program: Madeline Boyd, Alice Gray Burke, Ann Allen, Vivian Caudill, Alta Hopson, Betty Jean May, Patty Rimmer, Gwendolyn Sturgill, Lucille Goble, Sue Martha Randall, Garrett Fay Banks, Juanita Patrick.

Following the local glee club's rendition, Alice Gray Burke sang a solo, and Vivian Caudill, Ann Allen and Alice Gray Burke formed the school's vocal trio.

## "Breaks," Economic Hope Of Future--Dr. Thompson

Sketching the depletion of natural resources in Eastern Kentucky from the time of its first settlement until the present, Dr. O. W. Thompson, Pikeville, member of the State Game and Fish Commission, told a group of citizens at the courthouse here Monday night that this depletion would be corrected, bringing economic security, once the Jefferson National Forest area in the Breaks had been completely taken over by the national government.

He stressed the importance to neighboring counties after the Jefferson National Forest in Pike county was stocked with game and had become a mecca for tourists and sportsmen, saying that Floyd and surrounding counties would reap a golden harvest as tourists passed through, and that game would be loosed in the neighboring counties wherever protection would be promised for it.

Dr. Thompson said that Eastern Kentucky was now near the low average annual income of families living in the Tennessee valley where the T. V. A. is now located, and that if deforestation, soil erosion and floods were allowed to continue, a bare existence could be all the farmer of this section might expect in the future.

In his sketch of the depletion of

## HIT-RUN AUTOIST KILLS 1, HURTS 3

### Myrtle Edna Layne, 22, Killed Near Tram As She Returns From Church

Struck by a hit-and-run driver while returning from church at 11:30 p. m. Saturday night, one girl is dead and three of her companions are injured. The autoist was unidentified.

The dead: Myrtle Edna Layne, 22 years old, daughter of Mr. and Mrs. Leonard Layne, of near level.

The injured: Darin Layne, broken leg, neck and head injuries, taken to the Golden Rule hospital, Paintsville.

Tiny Hunt, broken collarbone, taken to Gearheart hospital, Martin. Bill Bunts, treated for leg, arm and head cuts at his home. Miss Layne died of skull and spine (Continued on page ten)

## Mr. Mrs. John Campbell Celebrate Golden Wedding Anniversary at Mousie, Ky.

Celebrating their golden wedding anniversary, Mr. and Mrs. John Campbell, of Mousie, served a delicious dinner Sunday, May 1, for their many friends and relatives.

The parents of nine sons and daughters, they are also the grandparents of 45, and the great-grandparents of two. Mrs. Campbell is 71 years of age. Mrs. Campbell is 66. Both are in good health.

Their sons and daughters, among those present at the dinner, were: Mr. C. Campbell, Sam Campbell, Mrs. Pearl Sturgill, all of Mousie; J. E. Campbell, Mrs. Hubert Owsley, Mrs. O. K. Wallace, Mrs. Reese Conley, all of Garrett; and Mrs. Grover Lowe, of Prestonsburg.

## SPORT LOVERS TO MEET AT PIKE RESERVATION

Sport lovers of all Eastern Kentucky will converge at the thirteen-acre fish-rearing reservations of the Pike County association and visitors will be given the opportunity to view ponds which have been stocked with bass fry to replenish the streams in this section of the state. Thousands of fish are now being grown in ponds while thousands of others have been developed to legal size and released in Eastern Kentucky waters.

Mrs. Clarence Williams, left last week, to spend a vacation with friends in Chicago.

## INJURED 9 YEARS AGO. AUTO VICTIM PASSES

Suffering nine years from an automobile accident, Ray Wolf, 35 years old, of Wayland, succumbed at his home here last Wednesday.

The body was taken to Ashland by the Arnold Funeral Home where a brief ceremony was held before burial at Rush, Ky., his homeplace.

He is survived by his father, George Wolf, mine foreman at Wayland, who was former mine superintendent at Stephens Branch, and a brother, Frank, of Wayland. Names of other relatives are unavailable.

(Continued on page five)

## Consolidated Teachers Named For County By Floyd Education Board

### FLOYD COUNTIAN ROBBED OF \$195 IN LOUISVILLE HOTEL WHILE ATTENDING DERBY

A prominent Floyd countian, G. D. Ryan, Martin, and a famous star of Hollywood, Joan Bennett, this week had something in common--both were the victims of thieves while in Louisville last week for the Kentucky Derby.

According to the Louisville TIMES, Ryan was robbed of \$195 in currency, stolen from the Watterson hotel. It has not yet been recovered.

Besides Miss Bennett, who reported jewelry valued at \$27,500 stolen from the Kentucky hotel, six other victims of theft on Derby day were reported by the Louisville newspaper.

## TRUCE EFFECTED IN SCHOOL STRIKE

### Auxiliary Students Walk Out When Board Fails to Re-hire Stewart

Temporary settlement of Auxiliary school strike was effected by Attendance Officer Leonard Martin Wednesday morning when approximately 100 Auxiliary junior and senior high school pupils, many of them wearing placards, "We Want Stewart," called at his office, saying that they would not return to school unless the County Board of Education rehired John Stewart as teacher.

Lottie Harmon, senior, speaker for the students, said that the settlement was only an "armistice" but that the students would return to school and a committee of students and Auxiliary citizens would be named to attempt to smooth out the difficulty with school officials here. Harmon and other students said that Stewart played no part in causing the strike, but had asked them to return to school.

### MOVIES SHOWN

Coopering with the local health department, L. E. Smith, secretary of the Kentucky Tuberculosis Association, exhibited two movies to pupils at the grade and high schools here last Thursday.

### RECOVERS FROM WOUND

Melvin Pitts is recovering at the Gearheart hospital, Martin, of a bullet wound, said to have been inflicted at his home on Middle Creek. The bullet was reported to have entered the side of his face.

### MARRIAGE LICENSES

Alex Francis, 49, Letcher, and George Banks, 22, Douglas county, were married by the Rev. L. A. Sullivan, Rev. Randolph, 20, and Audrey Hobbs, 22, both of Salyersville, ceremony performed by Police Judge Alex Starnhill, Clyde Allen, 20, Goffa, Ky., and Alex George, 14, Prestonsburg, ceremony here by the Rev. Henry Musie, Grayson Stanley and Hilco Ratliff, George Cole and Lula Smith.

### THE TIMES REGRETS

The Times learned this week of its error, made in a news story of the trial of Green Howard in Circuit Court here recently, in the statement that Howard was released after his conviction pending a hearing on his motion for a new trial.

Circuit Judge John W. Caudill said that he overruled this motion and sentenced Howard to five years in prison, following which, Howard executed a bond pending an appeal, which superseded Judge Caudill's first ruling.

### SUFFERERS BROKEN FOOT

Treated for a broken foot, Jean Thomas, 12, son of Mr. and Mrs. Harry Daniels, of Boldman, is recovering at the Gearheart hospital, Martin.

## BOARD APPROVES HALL'S PLAN FOR MARTIN SCHOOL

### Prestonsburg High Teachers Named By County, Not O.K.'d By City Board

### RURAL TEACHERS WIN CONSOLIDATED JOBS

### Thirteen More Rural Teachers Named In Addition To Those Of Last Week

Teachers for consolidated schools, additional rural teachers, special instructors and supervisors, were named Saturday by the Floyd County Board of Education, which, in the same meeting, upheld Superintendent Town Hall's views for the location of the proposed high school near Martin and authorized him to accept bids for its construction, an advertisement for which appears in other columns of THE TIMES.

The board also approved budgets for the next year under which business of all the schools will be conducted and approved the payment of sixth and seventh month's salaries to consolidated school teachers to conform with one lump check.

### INSTRUCTORS NAMED:

John C. Wells, principal; Bettie L. Triplett, English; Mary Geyer, social science; Gerald Leslie, math; science. (Continued on page ten)

## Court House Happenings

### SUITS FILED

Vernon Whitaker, gen., vs. Arlie Whitaker; Hill and Hobson, attorneys. Viola Jones vs. Maria Jones; W. C. Goble, attorney. E. F. Combs, etc., vs. Krotzer Grocery and Baking Company, Combs and Combs, attorneys. T. S. Haymond vs. Steve Sherman, etc. Howard and May, etc., vs. Nathan C. Weaver, etc. K. J. White vs. W. S. White, etc. vs. B. F. Combs, etc. vs. James H. Hartsell, etc. vs. G. C. Goble, attorney. Earl Morgan vs. James Seed Corporation, etc. Allen and Thibault, attorneys. Commonwealth of Kentucky vs. Betty Owsen, captioned.

### MARRIAGE LICENSES

Alex Francis, 49, Letcher, and George Banks, 22, Douglas county, were married by the Rev. L. A. Sullivan, Rev. Randolph, 20, and Audrey Hobbs, 22, both of Salyersville, ceremony performed by Police Judge Alex Starnhill, Clyde Allen, 20, Goffa, Ky., and Alex George, 14, Prestonsburg, ceremony here by the Rev. Henry Musie, Grayson Stanley and Hilco Ratliff, George Cole and Lula Smith.

### THE TIMES REGRETS

The Times learned this week of its error, made in a news story of the trial of Green Howard in Circuit Court here recently, in the statement that Howard was released after his conviction pending a hearing on his motion for a new trial.

Circuit Judge John W. Caudill said that he overruled this motion and sentenced Howard to five years in prison, following which, Howard executed a bond pending an appeal, which superseded Judge Caudill's first ruling.

### SUFFERERS BROKEN FOOT

Treated for a broken foot, Jean Thomas, 12, son of Mr. and Mrs. Harry Daniels, of Boldman, is recovering at the Gearheart hospital, Martin.

# Collector's Sale For Taxes

By virtue of taxes due the Consolidated School Districts in Floyd County for each of the following years, I will, on Monday, May 23rd, 1938, between the hours of 9 a. m. and 4 o'clock p. m., at the front door of the courthouse at Prestonsburg, Ky., conduct a PUBLIC SALE the following described property, or as much thereof as will be necessary to satisfy said taxes, penalty, interest and cost.

## GARRETT CONSOLIDATED SCHOOL DIST.

Allen, A. J. and Wife—1937, 1 acre land, Garrett  
Banks, Verlie—1935 and 1937, lot at Garrett  
Banks, Stewart—1937, lot at Garrett  
Bevelly, K. C. and Wife—1937, 2 acres at Garrett  
Bingham, Jack—1937, lot, 60x100, Garrett  
Bentley, Richard—1937, lot at Garrett, 75x100  
Bolen, Ench—1937, 15 acres land, joining J. M. Bolen  
Bolen, Nancy—1937, 15 acres, joining J. M. Bolen  
Bolen, Ed K.—1937, 1 lot, Stone Coal  
Brown, Arthur—1937, lot, 50x75, Stone Coal  
Brown, S. S.—1936-37, 1 lot, 50x75, Stone Coal  
Brewer, Ed—1935, 1 lot, Stone Coal  
Chaffins, Whitely—1937, 1 lot, 25x50, West Garrett  
Clark, Frank—1936-37, 1 acre, West Garrett  
Clemons, Corbett—1937, 1 lot, 50x50, Garrett  
Coburn, W. H. and Wife—1937, 25 acres on Rock Fork  
Coburn, Alex—1936-37, 1 lot, 25x50, Garrett  
Coburn, Malcolm—1937, 2 lots, 50x100, Garrett  
Castle, Harry—1937, 1 lot, 50x100, Lackey  
Combs, Daughy—1937, 1 lot, 50x100, Garrett  
Combs, Walt—1935, 1 lot, W. Garrett  
Coburn, Andrew—1937, 1 acre, joining W. H. Coburn  
Campbell, John—1935, 1 lot at Garrett  
Combs, Vernon—1936, 10 acres, Stone Coal  
Dunn, Leander—1937, lot at Garrett  
Eckow, John—1936, lot at Garrett  
Estep, W. E.—1937, 3 acres, joining F. P. Williams  
Fitzpatrick, Mrs. G. C.—1935-36-37, lot at Garrett  
Fitch, Walter—1936-37, 6 acres at Lackey  
Foster, J. D.—1937, lot at Garrett, 50x100  
Foster, Velt—1936, lot at Garrett, 35x75  
Howard, Bryan—1937, 1 lot, 10x100, Stone Coal  
Hughes, Roby—1935-36-37, 12 acres on Stone Coal  
Hicks, Minnie—1935-36-37, lot, 75x100  
Hicks, Hester—1937, 1 lot, 50x75, Rock Fork  
Hicks, Banner—1937, 2 acres, joining Ed Smith  
Hicks, Andy (Duck)—1937, 1 lot, 50x100, Garrett  
Hicks, Sam—1935, lot, 100x200, Stone Coal  
Howard, Morrison—1936, 25 acres, joining Willie Howard  
Hughes, Frank—1936, lot at Garrett  
Logan, Ernest and Wife—1936-37, lot, 75x75, Garrett  
Lafferty, Mrs. Hiram—1936-37, 1 lot at Garrett, 50x75  
Martin, Lack—1936-37, 1 lot at Garrett, 25x50  
Moore, William—1935-37, 2 lots at Garrett, 25x50  
Moore, Wootie—1936-37, 2 lots at Garrett, 25x50  
Mullins, Troy—1937, lot at Garrett  
Moore, John W. and Wife—1935, lot at Garrett, 50x100  
Napier, Mary—1937, lot on Stone Coal, 25x50  
Owens, Joseph (Hick)—1937, 1 lot at Garrett, 25x50  
Patton, Maryland—1936-37, 1 lot, 25x50, Lackey  
Patton, G. W.—1936-37, lot, West Garrett  
Patton, Almon—1937, lot at Garrett, 50x100  
Petty, Ed—1937, 2 lots, 25x100, Garrett  
Risher, Alpha—1935-36-37, 2 acres, joining Green Allen  
Risher, Lizzie—1937, 1 lot on Stone Coal, 150x100  
Ray, C. C.—1937, 1 acre at Wayland  
Reed, John—1936-37, 1 lot on Stone Coal, 25x75  
Rector, Sam—1937, lot on Stone Coal, 100x100  
Ratcliff, Martha—1937, 40 acres, joining Anderson Hoover  
Rasmick, Frank—1937, lot at Garrett  
Scott, Sarah—1936-37, lot at Stone Coal, 50x100  
Scott, Everett—1937, lot at Stone Coal, 50x75  
Seaton, Willard—1935-36-37, 32 acres, joining Gorman Turner  
Seaton, Leonard—1936-37, 60 acres at Garrett, 50x50  
Shelton, Lon—1937, lot at Garrett, 50x100  
Slaven, Wes—1937, 15 acres, joining Jack Allen  
Stephens, Ruben—1936-37, lot at Garrett, 75x75  
Lester, Mrs. Ike—1936-37, 2 lots on Stone Coal, 100x100  
Sturgeon, George—1935-36, 1 lot at Garrett, 50x100  
Thacker, J. C.—1937, 3 acres, joining A. J. Allen, Garrett  
Vanderpool, Newton—1936, lot at Stone Coal, 100x100  
Whitt, Troy—1937, lot on Stone Coal, 75x100  
Wallon, Dave—1935-36-37, lot, 25x100, Garrett  
Wicker, John C.—1935, 16 acres on Stone Coal  
Wallen, Willie—1935, land  
Adams, W. E.—1936-37, lot at Garrett  
Bolen, George W.—1936-37, 20 acres land at Bolen  
Bolen, Cecil—1936-37, 18 acres land, Rock Fork  
Bolen, Minnie Chaffins—1937, 30 acres land  
Bolen, Hester—1937, lot at Garrett, 50x100  
Boby, Lucinda—1935-36-37, lot at Garrett, 50x100  
Bolen, S. H.—1936-37, 15 acres land at Garrett  
Bradley, Smith—1936-37, lot at Garrett, 50x100  
Bolen, John M.—20 acres land, Rock Fork, 1936-37  
Bolen, Wm. Rice—1935, 18 acres on Rock Fork  
Bolen, W. R.—1935, 18 acres land, Rock Fork  
Bolen, Clifford—1936-37, 18 acres land  
Bolen, Kelly—1937, 1 acre land, Rock Fork  
Coburn, Almon—1937, lot at Garrett, 50x100  
Clark, Theodore—1936, lot at E. H. 50x100  
Combs, Ben—1936, 20 acres, Rock Fork  
Handover, Mrs. Mary—1937, 3 acres land, Stone Coal  
Hicks, Hester—1935-37, lot at Garrett, 50x100  
Handover, Floyd—1936, 3 acres, Rock Fork  
Dobern, Martha—1935, 25 acres at Garrett, 50x100  
Kentucky Wholesale Co.—1935-36, lot at Garrett, 50x100  
Moore, James—1937, lot at Garrett, 50x100  
Moore, Phil—1936, 20 acres, Rock Fork  
Moore, Joseph—1935-36, lot, 50x100  
Moore, Wootie—1935, lot at Garrett, 50x100  
Ratcliff, Edith—1935-37, lot at Garrett, 50x75  
Thomas, Ruth—1937, town lot  
Stone, Mrs. James—1936-37, 25 acres on Rock Fork  
Stanley, Tom—1936, 1 acre land, joining Charlie Allen  
Coburn, Andrew—1935, lot at Garrett  
Campbell, J. M.—1935, lot at Garrett  
Daugherty, M.—1935, lot at Garrett  
Martin, Kruger—1935, lot at Martin  
Napier, Ed—1935, lot at Garrett  
Bolen, Ench (Nash)—1936, land at Garrett  
Bentley, Ellis (Bud)—1936, lot at Stone Coal, 50x75

## MCDOWELL CONSOLIDATED SCHOOL DISTRICT

Autocrat Coal Company—1936-37, Leases and Improvements  
Adams, John B.—1936, lot at McDowell  
Adams, John—1937, lot at McDowell  
Proxm, Epp—1936-37, 140 acres land  
Combs, Herbert—1936-37, lot at McDowell  
Elliot, M. C.—1937, lot at McDowell  
Filiott, R. C.—1936, 400 acres land  
England, Anne—1936, lot at McDowell  
Elliot, Mrs. Lewis—1936, lot at McDowell  
Geenheart, Robert—1936, lot at McDowell  
Hamilton, Emmitt—1936, lot at McDowell  
Pett, Silas and Fannie—1936-37, 20 acres land at McDowell  
Hall, Melvin—1935, 5 acres at McDowell  
Hovell, A. L.—1937, lot at McDowell  
Hall, B. T.—1936-37, 2 acres land at McDowell  
Hall, Andy—1935-36, 1 lot at McDowell  
Hall, Mack—1935-36-37, 1 acre land at McDowell  
Hamilton, Ira—1937, 1 lot at McDowell  
Hall, Willard—1937, lot at McDowell  
Hall, Taylor—1937, lot at McDowell  
Hall, Taylor (E. H.)—1937, 10 acres land at McDowell  
Hall, Ed—1936-37, lot at McDowell  
Hall, E. H.—1937, 50 acres land at McDowell  
Hall, N. Dony—1937, lot at McDowell  
Hall, Effa—1936, lots at McDowell  
Hall, Beverly—1937, lot at McDowell  
Hall, John H.—1937, 15 acres land at McDowell  
Hall, M. J.—1937, 10 acres land at McDowell  
Hall, Lee (W. son)—1936, 15 acres land at McDowell  
Hall, Delmar—1936, 10 acres land at McDowell  
Hall, Lee (Bud)—1936, 8 acres land at McDowell  
Hall, Gary Allen—1936, lot at McDowell  
Hamilton, Andy—1936, 4 acres land at McDowell  
Jones, Matt—1936, 30 acres land at McDowell  
Kirk, Henry—1937, 1 acre land  
McCook, David—1936, 100 acres land at McDowell  
Martin, Marion—1935-36-37, 55 acres land at McDowell

Moore, Willie—1936, 1 lot at McDowell  
Moore, Hawk—1936, 1 lot at McDowell  
Moore, John—1935-36-37, 15 acres land at McDowell  
Moore, G. R.—1936, 150 acres land at McDowell  
Moore, Beecher—1936-37, 10 acres land at McDowell  
Newsome, Wiley—1937, 2 acres land at McDowell  
Patton, Tom—1935-36-37, 30 acres land at McDowell  
Patton, Ida—1936-37, 15 acres land at McDowell  
Johnson, Sol—1936-37, 2 acres land at McDowell  
Stumbo, Lee—1935-36-37, 2 acres land at McDowell  
Stumbo, G. B.—1935-36-37, 10 acres land at McDowell  
Stumbo, Richard—1935-36-37, 75 acres land at McDowell  
Stumbo, Fred—1935-36-37, 15 acres land at McDowell  
Stumbo, Beckham—1936, 2 acres land at McDowell  
Stumbo, Joe—1935-36-37, lot at McDowell  
Stumbo, James—1936, 2 acres land at McDowell  
Stumbo, Henry—1935-4 acres land at McDowell  
Stumbo, Bessie—1936, 2 acres land at McDowell  
Stumbo, Kirt—1936, 2 acres land at McDowell  
Stewart, John C.—1937, 2 acres of land at McDowell  
Tackett, W. L.—1936, 40 acres land at McDowell  
Tackett, Bert—1936, 10 acres land at McDowell  
Tackett, J. D.—1935-36, lot at McDowell  
Vanderpool, Jack—1936-37, 1 acre land at McDowell

## LACKEY CONSOLIDATED SCHOOL DISTRICT

Allen, Henry—1937, 2 acres land at Lackey  
Akers, Noah Jr.—1936, 1 lot at Lackey  
Allen, Troy—1935, 1 acre at Wayland  
Burdley, Bill—1937, lot at Lackey  
Berk, B.—1935, 1 lot at Lackey  
Bradley, Margaret—1937, lot at Estill  
Hadley, Woodrow—1937, lot at Lackey  
Collins, Mousie—1936, 2 lots at Lackey  
Candill, G. H.—1935-36-37, 6 lots at Lackey  
Castle, Harry—1937, lot at Lackey  
Collins, Mousie—1936, 2 lots at Lackey  
Collins, Mrs. Frank—1935-37, lot at Lackey  
Conley, Reuben—1937, 8 acres, joining Harvey Patton  
Carpente, Ben—1936, lot at Lackey  
Chandler, Dr. T. J.—1936, 5 acres at Lackey  
Clark, Frank—1936, lot at Lackey  
Craft, John—1936, lot at Lackey  
Candill, Bennie and Wife—1935-36, 4 lots at Lackey  
Fitch, Walter—1935, 6 acres at Lackey  
Gibson, David—1935-36-37, lot at Lackey  
Gibson, Harrison and Wife—1936-37, lot at Lackey  
George, Harry—1935-37, lot at Lackey  
Griffith, A. J.—1936, 4 lots at Lackey  
Hays, O. C.—1935-36-37, 2 lots at Lackey  
Hunter, Ballard—1936-37, 10 acres land at Estill  
Huff, Carl—1936, lot at Pumpkin Center  
Hopper, Mack—1937, 1 lot at Estill  
Hopkins, Ballard and Wife—1936-37, lot at Lackey, 100x100  
Lyons, George—1935-36, 1 acre, joining Dr. F. J. Chandler  
Maggard, Hayes and Sturgill—1936-37, lot at Lackey, 50x100  
Mullins, J. J.—1936-37, lot at Pumpkin Center, 25x50  
Martin, E. S.—1937, lot at Estill, 50x100  
Martin, Lou—1936-37, 6 acres at Estill  
Martin, Tom—1937, 7 acres land  
Martin, Leonard—1937, 2 acres at Estill  
Martin, Woots—1935-36, 1 acre at Estill  
Owens, Walter—1937, 1 acre, joining Jonas Collins  
Patton, Morton—1937, 1 acre land at Lackey  
Patton, Oscar—1936-37, 2 acres, joining Lou Martin  
Patton, Harvey—1935-36-37, 1 acre at Estill  
Prater, Stacie—1936, lot at Pumpkin Center  
Petty, Bill—1937, lot at Lackey  
Robinson, Brantley—1935-36-37, 1 acre, joining Dr. Collins  
Dudley, Bertha—1935-1937, lot at Estill, 25x100  
Reed, M. K. and Wife—1936, lot at Pumpkin Center  
Rove, Charley—1935, lot at Lackey, 25x50  
Smith, E. L.—1936, 1 acre land  
Sone, Green—1935-36, lot at Estill, 50x100  
Sone, Garfield—1935-36-37, lot at Estill, 50x100  
Sone, Marie—1935, land  
Spradlin, J. H.—1935-36, lot at Lackey, 50x100  
Sherman and Day—1935-36-37, 3 lots 55x75, Lackey  
Stanton, Lester—1935-36-37, lot at Lackey, 50x75  
Stapleton, Millard—1937, lot at Estill, 50x100  
Spears, Ed—1935, lot at Lackey  
Wallace, Bill—1937, 2 acres, joining Babe Conley  
Whittaker, Willie—1937, lot at Lackey, 50x75  
Hall, Lee—1935, lot at Estill

## ROSCO CONSOLIDATED SCHOOL DISTRICT

Allen, Hester—1 acre, joining Buck Layne, 1936  
(Continued on page three)

## FAMOUS NAMES ON OKLAHOMA BALLOT

Oklahoma City, May 11—Ma West—no cinema blonde but a brunette mother of eight children—fled yesterday for commissioner of charities and corrections in a primary riot resulting with famous names.  
The candidate will have her name on the Democratic primary ballot along with those of Will Rogers, J. Edgar Hoover, E. B. Brown, Robert Burns, Brigham Young, J. P. Morgan, Daniel Boone, all living Oklahomans seeking other state offices.  
"I hope," said Mrs. West, slender and hesperated, as she filed for office, "that all the voters will come up and see me some time."

## NOTICE

Branham Brothers, Wheelwright, Ky., (Silas Branham, Crockett Branham and Charlie Branham) are filing application for license to sell at retail whisky by the package at their location at the end of the street in Branham Hollow, Wheelwright, 5-12-22 pd.

## CARD OF THANKS

We owe our greatest thanks to the Goodheart Hospital and staff, G. D. Ryan and family, Daddy White and Lester, also the Junior Class of Martin high school for their comfort and sympathy in the passing of our wife and mother.  
W. C. Halbert and children.

**The PURSUIT OF HAPPINESS**  
Leads to this Land of Radiant Health

The joy of a real vacation plus many pleasant treatments in the curative waters of these 47 effervescent mineral wells—that the wonderful new way to banish ills and regain pep! Soils in health-giving thermal waters, enjoy every sport and recreation, and relax! Thousands have found this the ideal way to relieve suffering from neuritis, rheumatism, and high blood pressure.

**World famous HOT SPRINGS NATIONAL PARK ARKANSAS**

The advantages offered by this splendid hotel are made bold. Large comfortable rooms, and beautifully furnished 2 & 3 room apartments in quiet, pleasant surroundings, convenient to all activities. Rates surprisingly low—from \$25. Two fine restaurants serving excellent food.

**HOTEL MAJESTIC**  
APARTMENTS AND BATHS

Write for Brochure to R. E. MACHIN, Manager

## NOTICE

Add Thacker is applying for license to sell at retail whisky by the package at his location, Bryo, Ky., and is publishing this notice in accordance with state law. 5-5-41.

## NOTICE

This is to notify the public that James Patterson, located on State Highway No. 80 in Allen city corporation, is applying for license to sell at retail whisky by the package, 5-5-41.

## NOTICE

Wright's Dispensary, Prestonsburg, Ky., (Elder Wright, Owner) is filing application for license to make retail package sales of whisky at his location, corner of Court Street and Second avenue, Prestonsburg, and is publishing this notice in accordance with state law. 5-5-41.

## FOR SALE

One used upright piano. Good condition. See E. B. Brown, City. 1f

## WANTED

Fuller Brush Company has opening for two reliable men with cars for local territory. Weekly profits up to \$40. Write Fuller Brush Co., Huntington, W. Va. 4-21-37

FOR RENT—Five office rooms with free water gas and lights; furnished. In O. O. F. building, Prestonsburg; \$10 per month. See William Dignus or W. J. Vaughan. (2-17-41) tf.

FOR RENT—new, modern home, eight rooms with bath and basement, water, gas and electricity, at Brandy Key on Mayo Trail, two miles from Prestonsburg. See or write J. S. HAMPTON, Glo. Ky.

4-14-41

## Expert Piano Tuning & Repairing

Leave orders or write OSCAR R. SEILER, care Wallace Music Co. PIKEVILLE, KY.

**DR. J. M. FINE**  
OPTOMETRIST EYESIGHT SPECIALIST  
Ashland, Ky., Office: 1544 Greenup Ave. Paintsville, Ky., Office: Wheeler Bldg., 61 Main St.  
Office Hours: 9:30 A. M. to 5:00 P. M.

**EYES EXAMINED GLASSES FITTED**  
A thorough examination by DR. FINE, backed by years of practical experience, will show definitely whether or not you need glasses. If you need them, we will prescribe the proper lens and the proper frame. Cost is moderate.

**REMEMBER THE DATE—MONDAY OF EACH WEEK**

**Save Money in Buying The BEST OF PLANTS**

**No Business On Sunday. No shipment LESS than 25c**

**CABBAGE PLANTS** — Frost proof now ready for shipment, 20c per 100 at home, 30c per 100, 55c per 200, 75c per 300, \$1.75 per 1,000 prepaid. LATE CABBAGE plants ready June 1, same price as above.

**White Bermuda Onion Plants** 20c per 100 prepaid.

**TOMATO PLANTS**—Early varieties are Earliana, June Pink, New Stone, and Marglobe Will Resist. Late varieties, Red Beefsteak, Red Ponderosa, Yellow Ponderosa, 25c per 5 dozen, 30c per 100, at home, 25c per 4 dozen, 40c per 100 prepaid.

**TOMATO PLANTS** — Ready April 25.  
Pepper Plants—Ruby King, Bull Nose, Sweet Pepper and plants from a reliable grower.

**Strong Pepper** 25c per 3 doz. prepaid.

**SWEET POTATO PLANTS**—Nancy Hall, White Southern Queen, and Porto Rico, \$2.00 per 1,000 at home, \$2.25 per 1,000 prepaid.

**We are bedding 1,100 bushels of sweet potatoes.**

**SWEET POTATO PLANTS**—Ready May 1.

**FLOWERS**—Geranium, all colors, Sultanas, Fuchias, Cink, Begonias; red and pink, 15c each at home, 20c prepaid. Angel Wing Begonias, 20c each at home; 25c each prepaid.

**FERNS**—Boston and Scottie, 10c each at home, 15c prepaid. No C. O. D. or stamp shipments. Take no chances. Buy plants from a reliable grower.

**GAR CASTLE**  
PHONE 477 THE ALKA, KY.  
ONE-HALF MILE BELOW FAIRTSVILLE  
ORDER DIRECT FROM THIS ADVERTISEMENT



(Continued from page two)

6-37. 22 acres land, joining

Allen, Blutchers—1935-36-37, 22 acres land, joining Jim Allen  
Allen, James—1935, 41 acres, joining Blutchers Allen  
Allen, D. M., Jr.—1935-36-37, lot at Bosco  
Allen, Chester—1935-37, lot at Bosco  
Allen, Luther—1935, lot at Bosco  
Baldridge, Dave—1937, 1 acre, joining J. M. Whitaker  
Collins, Laura—1935, 3 acres, joining J. M. Whitaker  
Collins, Frank—1937, lot at Bosco, 50x100  
Collins, John—1936, 1 acre, Hueysville  
Duncan, F.—1937, lot at Bosco  
Eckman, Sam—1936, 20 acres, joining Tom Martin  
Gayheart, Reese—1938-37, 57 acres, joining Creek Martin  
Gayheart, Green—1938-37, lot at Bosco, 20x50  
Howard, Jack—1935-37, lot at Bosco, 20x50  
Howard, Brack—1936-37, 2 lots at Bosco, 75x100  
Hugh, Harry—1935-37, 2 lots at Bosco, 75x100  
Hughes, M. Adams—1935-36-37, 20 acres land on Reed Br.  
Hughes, J. J.—1935, lot at Bosco  
Hugh, Claude—1937, 10 acres at Bosco  
Kirkle, Arthur—1937, 2 lots, 25x100. Snackery Bottom  
Kelly, R. R.—1935-36-37, 2 lots, 25x100, at Bosco  
Kiburn, McKinn—1935, 1 lot, Snackery Bottom  
Kones, Verste—1937, 2 lots  
Layne, Lucille—1936 land, joining A. L. Bentley  
Martin, Bannan—1937, lot at Bosco  
Martin, Lester—1935-36-37, 15 acres land, joining Sadie Allen  
Mullins, R. B.—1935-36-37, 2 lots at Bosco  
Pattin, John—1935-36-37, 2 lots at Bosco  
Osborn, Oscar—1935-36-37, 2 lots at Bosco  
Pattin, Carlew—1935, 40 acres land, joining Sol Patton  
Reed, Tony—1935-36, 25 acres land  
Sexton, Sol—1937, 10 acres, joining Carlew Patton  
Sexton, S. B.—1935-36-37, lot at Bosco  
Turner, J. B.—1935-36-37, lot at Bosco  
Wright, Sam—1936-37, 10 acres of land  
Huff, Gene—1936-37, 12 acres at Bosco  
Huff, Gene—Company 4 gas wells, 1935-36

sie and Ed—1935-36-37, 1 acre at Dwale .....

Amburgey, P. A.—1935-36-37, 1 lot at Dwale  
Bentley, Margers—1935-36-37, 1 lot at Dwale  
Berkhardt, John D.—1935-36-37, 1 lot at Dwale  
Brannan, Nancy—1935, 1 lot at Dwale  
Brannan, John—1936-37, 1 lot at Dwale  
Brannan, Pokes—1936, 1 acre at Dwale  
Brannan, Ernest—1936, 1 acre at Dwale  
Brannan, Dick—1936, 10 acres at Dwale  
Blanton, Wayne—1936, 1 lot at Dwale  
Compton, T. L.—1937, 1 lot at Dwale  
Crapp, Jeff—1936-37, 1 lot at Dwale  
Crum, Malcolm—1936, 1 lot at Dwale  
Clifton, James—1935-37, 1 lot at Dwale  
Carrery, O. E. and Nell—1935, 1 acre at Dwale  
Cooley, Raymond—1936, acre at Harold  
Cooley, Warren—1935-36, 1 acre at Dwale  
Geeble, Willie—1936-37, 1 acre at Dwale  
Hall, J. E. and Everett—1936-37, 1 lot at Dwale  
Hall, Abner—1936, 1 lot at Dwale  
Hall, Mollie—1935, 1 lot at Dwale  
Johns, Elizabeth—1935-36, land at Dwale  
Lavin, J. P.—1935-36-37, 1 lot at Dwale  
Jorch, Elizabeth—1937, 1 acre at Dwale  
Laferty, L. P.—1936, 50 acres, joining Medley Garrett  
Macin, J. C.—1936, 50 acres at Dwale  
May, John C.—1936, 1 lot at Dwale  
May, D. B.—1936, 20 acres at Dwale  
McGuire, Lottie—1936, 1 lot at Dwale  
May, Alice—1935, 2 acres at Dwale  
Mullins, James—1936, 1 lot at Dwale  
Nelson, R. M.—1935-36, 1 acre at Dwale  
Nelson, Mary—1935, 1 acre at Dwale  
Nelson, J. J.—1935, 1 lot at Dwale  
Porter, Charlie—1935-36, 1 lot at Dwale  
Porter, Carrie—1935-36, 1 lot at Dwale  
Patton, Amanda—1936-37, 1 acre at Dwale  
Peyor, Luther—1935, 1 lot at Dwale  
Samons, Barley L.—1937, 1 lot at Dwale  
Webb, Ballard—1935-36, 1 lot at Dwale  
Hamburgey, Leon—1935-36-37, 1 lot at Dwale  
Bowling, Dockie—1937, 1 lot at Dwale  
Hamburgey, George—1936-37, 1 lot at Dwale  
Hall, Bert—1935-36, 1 lot at Dwale  
Johns, Lindsey P.—1935-36-37, land at Dwale  
Worline, Jessie—1936, 1 lot at Dwale  
Saunders, Paul—1936, 1 lot at Dwale  
Lemaster, Mary, Kisse—1935, 1 lot at Dwale  
Damon, J. A.—1935, 1 lot at Dwale  
Keens, W. E.—1935, 1 lot at Dwale

Prison—1935-36-37, lot at Auxier .....

Blair, Rebecca—1936, 10 acres land at Auxier  
Ford, W. R.—1936-37, 16 acres land at Auxier  
Goble, Fred—1936-37, 10 acres land at Auxier  
Goble, James—1936-37, lot at Auxier  
Goble, Parley—1936, 13 acres land at Auxier  
Harris, Ann L. and L. J.—1936, land at Auxier  
Honeycutt, B. H.—1936, 10 acres land at Auxier  
Lipson, S. N.—1937, 13 acres land at Auxier  
Horn, Leander—1933, 13 acres of land  
McCoy, Jimmy—1937, lot at Auxier, 50x100  
McCoy, James—1937, 1 acre of land at Auxier  
Eckstein, J.—1936, lot 50x of land  
Webb, Lawrence—1935, 3 acres land at Auxier  
Webb, Mrs. Elliott—1936, 1 town lot  
Wells, Curtis—1935, 1 acre land at Auxier  
Wells, Maul—1936, 1 acre land at Auxier  
Wells, Leonard—1936-37, 3 acres land

Water—1937, 1 acre land, Wayland .....	
1938, 25 " "	Wayland

Allen, Troy—1837, 25 acres land, Wayland  
 Beverly, John—1837, 25 acres land, Steeple Creek  
 Beaver Gas Co.—1936-37, 2 gas wells, gas rights.  
 Collins, Farish—1934-37, 50 acres land at Wayland  
 Collins, William—1895-37, 1 acre land at Wayland  
 Collins, Curtis—1836—37, 1 acre land at Wayland  
 Collins, Sherman and Wife—1837-37, 1 acre land at Wayland  
 Collins, William—1837-37, 1 acre land at Wayland  
 Collins, Foster—1936-37, 12 acres land at Wayland  
 Collins, Allen Heirs—1836, 20 acres land at Wayland  
 Collins, John—1837-37, 1 acre land at Wayland  
 Collins, Rushie—1837, 1 acre land at Wayland  
 Collins, Elbert S.—1897, 20 acres land at Wayland  
 Collins, Alfred—1937, 3 acres land at Wayland  
 Collins, Cephus—1935-37, 75 ~~acres~~ <sup>acres</sup> land at Wayland  
 Collins—1837, 50 acres land at Wayland  
 Combs, Claude—1937, 1 acre land at Wayland  
 Crum, Mike—1936-37, 15 acres land on Steele Creek  
 Canfield, J. W.—1896, 1 acre land at Wayland  
 Buick, Dennis—1936, 8 acres land at Wayland  
 Garza, Peter—1936, 27 acres land  
 Hannon, Leah—1836, 1 acre land at Wayland  
 Hicks, Fred—1936-37, 1 acre land at Wayland  
 Hicks, Green, Jr.—1837, 1 acre land at Wayland  
 Hicks, Wade—1836, 1 acre land at Wayland  
 Hawkins, Golda Rutherford—1936-37, 1 acre land, Wayland  
 Knox, Howard—1937, 2 acres land, Wayland  
 Martin, George—1836—37, 10 acres land at Wayland  
 Martin, Shellie—1936-37, 1 acre land, Wayland  
 Martin, Lee—1936-37, 78 acres land at Wayland  
 Martin, Earl—1836-37, 1 acre land at Wayland  
 Martin, Robert—1936, 35 acres land, Wayland  
 Moore, H. V.—1937, 1 acre land, Wayland  
 Moore, Edmanth—1836, 1 acre land, Wayland  
 Moore, Morgan—1936-37, 15 acres land, Wayland  
 Moore, Nelson—1836-37, 4 acres land, Wayland  
 Moore, J. H. Hays—1836, 1 acre land, Wayland  
 Parker, Jack—1837, 90 acres land, Wayland  
 Shepherd, Ben and Wife—1936, 1 acre land, Wayland  
 Stone, Terry—1937, 1 acre land, Wayland  
 Turner, Mrs. James—1930-37, 25 acres land, Wayland  
 Warrens, Hattie—1936, 1 acre land, Wayland  
 Williams, Mrs. K.—1936-37, 50 acres land, Wayland

Geo and Wife—1936, 30 acres land on Wilson Creek ..

Bentley, Elzie—1936-37, 25 acres on Wilson Creek .....

Bradley, HI—1935-36-37, 40 acres, joining Earl Webb	
Case, Fred—1935, 40 acres land, joining Alex Bentley	
Crisp, W. E.—1935, 40 acres land, joining Earl Webb	
Crisp, Fred—1936, 2 lots at Eastern, 50x100	
Dudley, Ballard—1936-37, 30 acres, joining	Malissa Bentley
Edwards, J. E.—1936, 30 acres, joining	Felix Case
Frasure, J. E. and Wife—1936-37, 5 lots at Maytown, 25x100	
Ferguson, C. E.—1935, lot at Maytown, 25x100	
Gibson, T. J.—1935, lot at Maytown, 25x100	
Gipson, Teddie—1936, lot at Maytown, 25x100	
Hays, Rebecca—1935-37, 2 lots at Maytown, 50x100	
Hays, John—1935, 40 acres land, joining	Malissa Bentley
Horne, Eva—1935, lot at Maytown, 75x100	
Hugans, T. J. Est. and Mrs. T. J. Martin in T. J. Hugans Est.	
Hugans, J. B.—1936, 3 acres, joining Jim Ratliff	
Hicks, Willard—1937, lot at Maytown, 25x100	
Jones, Wm.—1937, 40 acres land, joining	Will Webb
Justice, Sim—1937, 2 acres, joining W. E. Osborn	
Laferoy, Joshua—1935-36, lot, 50x100	
Layne, J. E.—1937, 40 acres land, joining	J. B. Bentley
Martin, Ella—1935-37, 190 acres, joining J. M. Osborn	
Moore, Albert—1937, 1 acre land	
Owley, J. E.—1937, 40 acres land on Tom's Branch	
Chey, Wm. and Wife—1936-37, 2 lots, 25x50, Eastern	
Osborn, Bern—1937, 2 acres, joining	W. E. Osborn
Osborn, Bern—1937, 2 acres, joining	W. E. Osborn
Pattin, Alton—1936, lot at Maytown	
Pattin, Katherine—1936, lots at Maytown, 25x100, 25x100	
Pattin, Katherine—1935-36-37, 35 acres, joining W. R. Crisp	
Ratliff, Sam—1935, 20 acres, joining John Adkins	
Ratliff, John—1936-37, 30 acres, joining	W. E. Osborn
Roffett, A. J.—1936, 30 acres, joining	J. M. Osborn
Stapleton, Arzella—1936-37, lot at Maytown, 25x100	
Stephens, Jim—1937, lot at Maytown, 25x100	
Wadley, Lawrence—1937, 1 acre land, joining Howard Aze	
Webb, Chas. B.—1937, 30 acres on Turkey Creek	

Gilbert—1937, 3 acres land .....  
 enship, Wm.—1937, 25 acres land .....

6.99	Grant, Grant—1937, 53 acres land
6.75	Damron, F. L.—1937, 4 acres of land
3.25	Johnson, Willie—1937, lot at Weeksbury
3.50	Johnson, Dock—1937, 180 acres of land
1.38	Johnson, Vena—1937, 75 acres of land
1.38	Johnson, Burchard—1937, 20 acres land
1.88	Johnson, Warfield—1937, 20 acres of land
3.00	Johnson, Albert—1937, 1 acre of land
1.75	Barnes, B. C.—1937, 15 acres of land
1.75	Johnson, S. F.—1937, 15 acres of land
1.75	Johnson, D. C.—1937, 35 acres of land
2.13	Johnson, Eli—1937, 50 acres of land
1.50	Johnson, Palmer—1937, 1 acre of land
2.25	Little, Pharoah—1937, 20 acres of land
4.00	Little, Epp—1937, 15 acres of land
2.75	Mullins, Andrew—1937, 40 acres of land
9.00	Rooschey, Henry—1937, 1 acre of land
2.38	Tackett, Sol—1937, 25 acres of land
2.88	Tackett, Joseph—1937, 25 acres of land
2.63	Tackett, Joe—1937, 20 acres of land
1.75	Tackett, Epp—1937, 48 acres of land
10.00	Tackett, Calie—40 acres of land, 1937
12.00	Tackett, Alvin—1937, 15 acres of land
2.98	Tackett, W. B.—1937, 78 acres of land
5.75	Tackett, C. L.—1937, 35 acres of land

ns, Sam—1935, lot at Harold .....

2.00	Cecil, Mrs. Maude—1937, lots at Harold
1.50	Cecil, Lee—1939-37, land at Harold
1.00	Cecil, H. T.—1935-36, land at Harold
1.00	Dannron, Theodore—1937, lots at Harold
1.33	Duval, Dayton—1937, lots at Harold
1.00	Howell, Joseph—1936-37, lot at Harold
2.38	Howell, Levi Est.—1936-37, lots at Harold
1.33	Kentleigh, Joe—1936-37, lots at Harold
1.00	Layne, James L.—1936-37, land at Harold
2.00	Layne, Frank—1937, land at Harold
1.01	Perry, Laurie—1936, lots at Amba
3.00	Robbette, G. C.—1937, lots at Harold
1.25	Younts, Polly—1937, lots at Harold
1.00	Hambin, Octavia—1835-36-37, land at Harold
2.50	Harold Coal and Lumber Improvements
14.75	Hatcher, Andy K.—1937, lots at Harold
3.00	Huffman, W. T.—1937, lots Ferguson Addition
1.50	Perry, T. L.—1936-37, lots at Harold
1.00	Perry, B. M.—1936, lots Ferguson Addition
1.50	Sword, Tom—1936, lots at Harold
2.00	Roberts, Vanis—1935 lot at Betsy Layne
1.00	Elkins Etkens Coal and Lumber, Layne bottom, 30
3.00	Roberts, Millard—1937, lots, Ferguson Addition
1.00	Steel, J. D. Est.—1937, lots at Harold
13.25	Steele, B. L.—1937, lot at Harold
\$ 2.50	

ks, Eli—1937, 10 acres of land on Sizemore Branch .....

2.88	Marlin, Robert—1937, 60 acres land
5.50	Moore, Dick—1937, 100 acres land, Sizemore Branch
2.88	McKinney, Hatler—1937, 1 acre land, Sizemore Branch
2.88	McKinney, Martin—1938, 19 acres, joining J. D. Turner
1.75	Salyer, E. S.—1938, 80 acres, joining Wm. Turner
1.00	Preston, Hild—1938, 20 acres, Drift, 50x75
3.00	Senters, C. L.—1938, lot at Drift, 100x100
4.00	Spencer, G. W.—1936, 2 lots, Drift, 25x100
2.50	Spencer, Lee Jr.—1935-36, lot at Drift
3.00	Spencer, Preston—1936-37, 100 acres land, joining J. D. Turner
18.00	Turner, Wm.—1936-37, 100 acres at Sizemore Branch
	Tuttle, J. L.—1931, 20 acres, joining I. D. Tuttle
	Tuttle, Riley—1956, 5 acres, joining Dick Moore heirs

ers, Andy—1936-57, lot at Justell .....  
ers, Edgar—1936-57, lot at Justell .....

7.25	Brannigan Jack—1936-57, lots at Jussell
11.00	Blackburn, Wm—1935-57, lots at Betsy Layne
2.58	Burkett, Wm—1935-57, lots at Betsy Layne
4.23	Calldwell, Beckham—1955, lot at Betsy Layne
4.38	Colquhoun, Sherman—1936-57, lots at Jussell
2.35	Foley, J. L.—1957, lots at Jussell
2.00	Foley, J. L.—1957, lot at Jussell
2.50	Foley, J. T.—1947, lots at Jussell
1.75	Hall, Ollie—1957, lots at Betsy Layne
2.00	Hall, Walter—1957, lots at Betsy Layne
1.75	Harvell, Pearl—1937, lots at Jussell
8.50	Kazee, Earl—1937, lots at Betsy Layne
7.00	Layne, George S.—1937, lots at Jussell
1.75	Layne, Earl—1937, lots at Betsy Layne
2.63	Layne, Trimble—1936-57, lots at Betsy Layne
2.00	Layne, Homer—1936-57, lots at Betsy Layne
2.80	Layne, James S.—1936, land on Coldwater
1.75	Miles, Mill—1936-57 lots at Betsy Layne
13.00	Moles, Ben—1937, lots at Betsy Layne
2.25	Owen, James—1937, lots at Betsy Layne
4.75	Parsons, Sarah—1957, lot at Jussell
4.75	McCopy, Harp—1936-57, lots at Betsy Layne
1.75	Parsons, John—1936-57, lots at Betsy Layne
1.75	Ratiff, Auer—1936-37, lots at Jussell
1.35	Ratiff, H. E.—1936-37, lots at Jussell
1.75	Layne, James—1936-57, lots at Betsy Layne
19.83	Scaff, C. C.—1933-36, lots at Jussell
1.75	Stratton, E. J.—1936-37, lots at Jussell
2.50	Wafford, Charles—1936-57, lots at Betsy Layne
7.25	Woods, Mrs. Minnie—1935-37, 3 acres land at Betsy Layne
3.25	Fannin Coal and Land Co.—1935-36-37, 500 acres, Betsy Layne
3.75	Hobson, Granville—1936-57, lots at Jussell
3.88	Loe, W. E.—1935-36-37, land at Betsy Layne
3.75	Layne, Hlias E.—1936-37, land on Coldwater
3.63	Pennix, Shad—1937, lot at Jussell
3.08	Scull, J. R.—1936-57, lots at Betsy Layne
1.75	Scott, G. C. and N. L. Vest—1935-36, lots at Jussell
3.50	Elliot Coal Co.—1936, mine leases
1.13	Nunnery, John—1936-57, lots at Jussell
9.50	Nunnery, Sherman Est.—1935, lot at Jussell
3.00	Craig, Caudill—1935-36, lots at Jussell
3.00	Craig, Est.—1935-36, lots at Jussell
2.50	Cyphers, A. B.—1935, lot at Jussell

Adams, Dewey—1936, 1 acre land .....

1.50	Blevins, Frank—1935, 1 acre land.	2.50
3.25	Bates, John—1935-36-37, 5 acres, joining Columbus Bates.	16.50
5.25	Bates, Columbus—1935-36, 1 acre, joining John Bates.	16.50
1.50	Bridgman, Morgan—1936-37, 10 acres, joining T. W. Smallwood.	3.00
1.50	Bryant, Sylvia—1936-37, 25 acres, joining L. C. Wheelwright.	7.50
4.00	Curry, Paul—1936-37, 25 acres land, Garbage Hollow.	17.00
9.00	Curtis, William—1936-37, 1 lot, joining F. W. Wheelwright.	5.00
9.00	Collins, Orelle—1936, 1 lot, joining Frank Branhann.	5.00
2.50	Estep, Lonnie—1936, 2 acres land, Wheelwright.	5.00
2.50	Hall, Martin, Jr.—1935-37, 10 acres, joining N. L. Little.	3.50
1.50	Hall, Dickie—1936-37, 5 acres, joining N. L. Little.	3.50
3.00	Hobbs, R. L.—1936, base and lot 60x300.	13.00
5.00	Hall, Sil—1936-37, 10 acres, joining N. L. Little.	13.00
10.00	Huntington Door and Sash Co.—1936-37, 8 acres land, Wheelwright.	15.00
16.44	Isaac, Lee—1936-37, 100 acres land, Otter Creek.	15.00
2.50	Isaac, Ivan—1937, 25 acres land, Otter Creek.	5.00
4.50	Johnson, Malissa—1935, 25 acres land.	5.50
9.75	Johnson, Billie—1936-37, 50 acres, joining Lee Isaac.	19.00
5.00	Johnson, Lee—1937, 25 acres land, Otter Creek.	13.25
4.75	Little, Isaac—1936-37, 5 acres land, joining Dick Hall.	5.00
1.50	Little, John—1935-36-37, 10 acres, Wheelwright, 25x300.	1.50
1.50	Laferty, Bill—1936-37, 10 acres, joining L. C. Wheelwright.	1.50
1.75	Little, Miles—1935-36-37, 17 acres, Wheelwright.	7.50
2.25	Little, T. L.—1935-36-37, 55 acres, joining Lee Isaac.	11.00
1.50	Little, Joe—1936, 10 acres, joining L. C. Wheelwright.	2.50
2.88	Little, Floyd—1936, 25 acres at Wheelwright.	7.00
1.50	Little, Alvin—1936, 1 acre land, Wheelwright.	2.50
3.50	Little, Perry—1936, 10 acres, joining L. C. Wheelwright.	5.00
2.00	Little, Cecil—1936, 10 acres at Blythe.	3.00
8.43	Little, Crit (Heirs)—1936, 20 acres at Blythe.	3.00
1.50	Little, Joe—1936, 10 acres, joining L. C. Wheelwright.	2.50
8.00	Little, Lela—1936, 1 acre land.	2.00
2.55	Little, Can—1937, 45 acres, Wheelwright.	5.00
1.50	McCoy, W. B.—1936, 10 acres, joining L. C. Wheelwright.	2.50
1.50	Laferty, Mrs. Epp—1937, 2 acres land, joining J. Lee Hall.	6.50
3.50	Moade, Bird—1935, 2 acres in lot, Otter Creek, Wheelwright.	4.50
9.25	Nartin, Milton—1936, 10 acres, Otter Creek, Wheelwright.	24.50
2.00	Perry, Lewis—1936, land.	2.00
2.00	Reinhold, Frank—1936, lot, 75x100.	2.00
3.75	Ramey, Mrs. J. D.—1937, lot, 60x70, Wheelwright.	1.00
3.75	Smallwood, W. T.—1935, 50 acres, joining Morgan Bridgman.	7.50
2.00	Seward, George—1936, 10 acres, joining L. C. Wheelwright.	2.50
2.00	Seward, George—1937, lot, 25x50, Wheelwright.	2.50
2.85	Wright, Tom—1937, 25 acres land.	3.00

J. P. Est.—1935-36-37, lot at Martin .....  
Dewey—1937, lot at Martin .....

	2.65	Amburge, John—1935, lots at Martin .....	38
	5.95	Amburge, S. D.—1937, lot at Martin .....	38
	1.83	Annam, Oscar—1936-37, lot at Martin .....	24
	2.93	Annam, Bob—1935, lot at Martin .....	21
	2.93	Annam, Oscar—1936, lot 50x100, Buck's Branch .....	21
	2.93	Baker, T. A.—1935-37, lot at Martin .....	24
	2.65	Bradley, J. W. and Son—1936, lot at Martin .....	24
	1.83	Bradley, Dora—1936, lots at Martin .....	31
	1.10	Bradley, Jake—1937, lot at Martin .....	31
	1.23	Borders, Herbert—1936-37, lot at Martin .....	28
	1.23	Carroll, Melvin—1937, lot at Martin .....	28
	1.23	Carroll, Linda—1937, lot at Martin .....	28
	3.76	Calk, Elsie—1937, lot at Martin .....	13
	3.75	Crisp, Joel—1935, lot at Martin .....	9
	3.75	Crockett, Phil and Son—1937, lot at Martin, 50x100 .....	9
	1.83	Crisp, Joe D.—1936, lot at Martin .....	13
	4.35	Childers, G.E.—1936-37, lot Martin .....	7
	4.35	Childers, Joe—1937, lot at Martin .....	7
	4.30	Crisp, Grover—1937, lot at Martin .....	8
		Conley, W. J.—1936-37, lot at Martin .....	2
		Clink, Robert—1935, lot at Martin .....	2
T	\$ 2.89	Conn, G. D.—1935, lot at Martin .....	5
	1.75	Crisp, Pharoah—1937, lot at Martin .....	1
	2.50	Crisp, Alton—1935, lot at Martin .....	1
	13.00	Campton, C. D.—1937, lot at Martin .....	1
	1.75	Campbell, Carry—1936, lot at Martin .....	1
	1.50	Cann, Oscar—1937, lots at Martin .....	1
	11.88	Davis, L. F.—1936-37, lot at Martin .....	21
	21.38	Dingus, Wm.—1935, land at Martin .....	1
	5.25	Dingus, Reynolds—1935, lot at Martin .....	1
	11.94	Dingus, Arthur—1935, lot at Martin .....	1
	3.60	Davis, Spurlock and Wife—1935, lot at Martin .....	1
	2.50	Delong, Forrest—1935, lot at Martin .....	6
	1.50	Elam, Elam—1935-36, lot at Martin .....	31
	6.25	Flanery, A. B.—1937, lot at Martin .....	
	\$1.00	Frasure, Allen—1936, lot at Martin .....	
	76.00	Frasure, Edith—1936, land at Martin .....	
	2.50	Francis, H. B.—1936-37, lots at Martin .....	
	2.25	Frasure, Curtis—1935, lot at Martin, 100x100 .....	
	12.75	Flanery, Parley—1935, lot at Martin .....	
	1.75	Fugate, P. M.—1937, lot at Martin .....	
	1.75	Frasure, E. K.—1936-37, lot at Martin .....	
	9.25	Frasure, W. S. Heirs—1937, lot at Martin .....	
	10.25	Frasure, Robert—1937, lot at Martin, 50x100 .....	
	4.00	Gunnels, Tom—1936, lot at Martin, 25x100 .....	
	2.00	Hunter, M. V.—1937, lot at Martin .....	
	7.00	Hunter, S. T.—1936-37, land on Buck's Branch .....	
		Hill, Lizzie—1936-37, lot at Martin .....	
		Hays, Doug—1936-37, lot at Martin .....	
	\$ 5.50	Habert, Essie—1936, lot at Martin .....	1
	5.50	Habbert, J. Wm.—1936-37, lot at Martin .....	1
	5.50	Hall, J. W.—1936-37, lot at Martin .....	
	8.50	Hall, R. M.—1936, lot at Martin .....	
	2.13	Hall, Raymond—1936, lot at Martin .....	
	1.75	Justice, Jack—1935, lot at Martin, 60x50 .....	
	1.75	Jarrell, W. J.—1936-37, lot at Martins .....	
	1.75	Jarrell, Jennie—1937, lot at Martins .....	
	3.25	Justice, A. J.—1936, lot at Martin .....	
	1.00	Kester, Walter, Est.—1936, lot at Martin .....	
	16.00	Loug, Perry C. B.—1937, lot at Martin .....	
	7.00	Martin, Dewey—1937, lot at Martin .....	
	6.25	Morris, David—1937, lot at Martin .....	
	16.00	Morris, Dewey—1937, lot at Martin .....	
	1.75	Norris, E. E. C.—1937, lot at Martin .....	
	10.75	Oshon, C. H.—1936-37, lot at Martin .....	
	2.88	Oshon, Barnes L.—1937, lot at Martin .....	
		Oshon, Bert—1937, L. at Martin .....	
		P. C. & H. Perry—1937, lot at Martin .....	
		Perry, W. E.—1937, lot at Martin .....	
S	4.63	Quinn, E. B.—1937, lot at Martin .....	
	2.25	Rodent, E. B.—1937, lot at Martin .....	
	15.75	Eandell, F. P.—1937, lot at Martin .....	
	4.00	Frederick, F. P.—1937, lot at Martin .....	
	8.50	Gray, J. E.—1937, lot at Martin .....	
	2.00	Gray, J. E.—1937, lot at Martin .....	
	4.50	Steele, H. B.—1937, lot at Martin .....	
	4.50	Smith, Anna—1937, land at Martin .....	
	5.00	Stone, I. B.—1937, lot at Martin .....	
	11.50	Stephens, H. B.—1937, land at Bucks Branch .....	
	8.92	Turner, F. B.—1936-37, lot at Martin .....	
	2.50	Turner, Ryan—1937, lot at Martin .....	
	2.50	Tucker, S. M.—1937, lot at Martin .....	
	5.13	Taylor, C. R.—1937, lot at Martin .....	
	1.75	Taylor, M. C.—1937, lot at Martin .....	
	1.00	Tacey, Jim—1936, lot at Martin .....	
	4.00	W. S. Branham, 1937, lot, 50x100, Martins .....	

J. M. STUMBO, Collector

Connector & Date for Names

5.50  
8.80 By virtue of taxes due the State of Kentucky and County of Floyd for  
10.75 the year 1937, I will, on Monday, May 23, 1938, between the hours of 9 a. m.,  
338.50 and 4 o'clock p. m., at the front door of the courthouse at Prestonsburg,  
1.38 Ky., expose to PUBLIC SALE the following described property, or so much  
46.00 thereof as will be necessary to satisfy said taxes, penalty, interest and cost:

3 acres of land .....	\$ 13.35
Co—88 acres land and improvement .....	711.58

151.00	Setser, Allison—1 lot, 50x30, at Tramm
4.75	Atkins, Earl—2 lots, 50x100, at Tramm
4.75	Amburgey, George—1 lot, 50x100, at Dwyale
3.50	Adams, Bill—2 lots, 2x50, at Garrett
4.00	Bolen, Kelly—1 acre of land at Rock Fork
6.00	Bolen, W. R.—18 acres of land at Rock Fork
	Bolen, Gifford—18 acres of land
	Bolen, George W.—20 acres of land at Bolen
\$ 4.00	Bolen, Cecil—18 acres of land at Rock Fork



[illegible]

## This Town-- That World

(Continued from page one)

### WE GET TOLD AND HOW!

Lookit what we found thrust under the front door last Saturday: "Mythology Editor," "The Times," "Dear Sir:

"I note that according to your news story in this week's issue of THE TIMES, Mrs. A. L. Hill has had accepted for publication a poem in two of the ANTHOLOGICAL publications of the nation. Kindly remember, in your next story dealing with this subject, that anthology is a collection of anagrams or short writings (taken

## LEXINGTON TOUR INCLUDES P'BURG

### Good Will Tour Expected To Feature Parade By Visitors

One hundred business men of Lexington, accompanied by 30 men of the Man O' War Post, American Legion Drum and Bugle Corps, will visit Prestonsburg about May 26, it has been learned here.

The special train carrying the Lexingtonians on their good will tour, sponsored by the Lexington Board of Commerce, will come here from Ashland, Catlettsburg and Louisa. Winston L. Clark, of Lexington's radio station, WLAP, is chairman of the visiting delegation.

The visitors will stage a parade here and a few brief speeches at its conclusion. It is expected that they will be welcomed by local representatives.

After leaving here the good will tourists will proceed to Pikeville, Middlesboro and Pineville, concluding the tour there at the Mountain Laurel festival.

### RESOLUTIONS

Hall of Adah Chapter  
Prestonsburg, Ky.  
May 9, 1938

Whereas: Our Heavenly Father, in His infinite wisdom, decreed on March 30, 1938, to call from our chapter here on earth to that chapter beyond the skies, our dearly beloved sister and past matron, Anna Jones Stumbo;

Be it resolved: That in her departure to that "mysterious realm," Adah Chapter has lost, not only a beloved sister, but a bright link from that golden chain of fraternal love which binds us so closely together.

For some time before her death, Sister Stumbo was not physically able to be present to gather with us around the altar which she loved, yet many pages of our chapter's records bear eloquent testimony of her love and loyalty to our order.

"They never leave us, these friends who have passed

Through the shadow of death to the sunlight above.  
A thousand memories holding them fast

To the place they blessed with their presence and love.

Resolved: That we extend to her family and loved ones, our sympathy and commend them in their sorrow to Him who doeth all things well.

Be it further resolved: That a copy of these resolutions be spread upon the minutes of this chapter, a copy sent to the bereaved family, and a copy be sent to The Floyd County Times for publication.

GINEVRA JAMES  
MINNIE GRACE HARRIS  
WILLIAM H. JONES, JR.  
Committee.

### Mother Finds Lost Tot

Bill Miller, member of the Ashland police force, was standing on the corner of Sixteenth street and Winchester avenue when he felt a tug at his trouser leg. Looking down, he was confronted by a small lad who said, "I want my muvver."

By questioning the tot, Miller learned that he was lost. The officer looked around for about an hour but no mother was to be found. The lad said his name was Albert but Miller was unable to understand the last name.

He hurried the tot to local police headquarters and his description was broadcast over police station WSAZ. Soon the frantic mother arrived, stated that she took the boy to the theater and while she was interested in the picture, he wandered out. Both mother and son who, police discovered was Albert Kirk, went cheerfully on their way—Ashland Daily.

from the Greek, "collection of flowers" and that mythology is writings of which the source is forgotten, or cannot be proven.

"A FRIEND."  
And boy, is our face red? We not only got told, but we certainly deserved it! These "just ain't" no excuses for a bonehead error like that and Mrs. Hill gets our fullest apologies. And as for the dear friend, who is only one of those who have corrected us, will you "kindly remember" that ANTHOLOGICAL is spelled ANTHO-LOGICAL in the best of families?

### HOW DO WE KNOW?

The letter mentioned in the previous item now is pasted to the wall in our back end alongside of other such items, including rejection slips from magazines, feature services and letters from city slicker newspaper editors telling us that our application for a job "has been filed." We're real proud of the rejection slip from the S. E. P. It's printed in red and black ink with a miniature embossed portrait of Benjamin Franklin. The whole point of our wall-side collection lies in the caption we've clipped from a magazine and pasted at the top, "HOW DO YOU KNOW YOU CAN'T WRITE?"

### NOMINATION

Personal nomination for the cleverest newspaper name in America: TIME AND TIED, Virginia prison publication.

### KIBITZER

Our favorite kibitzer dropped in last week to ask us, "What is a metaphor?" While I was still scratching my head, Norman spoke up to tell him that anybody ought to know what a meadow was for.

### PAGING WINCHELL

If Winchell hasn't already used it, we're thinking about sending him the following typographical error, our linotyper made last week while setting a personal: "Mrs. \_\_\_\_\_ is a convalescent at the \_\_\_\_\_ hospital."

### NEVER BEFORE

Never before, we believe, has there been such widespread public opinion throughout the county that Floyd Injurers, where the evidence so justifies, should mete the death penalty to wanton murderers. Floyd continues for years have seen the result of light penalties meted by lenient juries in more and more murders.

### REVERSE 'EM

Wouldn't it be fine if all printers would agree to give public utilities a dose of their own medicine by putting on their bills for printing: "This bill must be paid within the next 10 days or a penalty will be assessed?"

Subscribe for THE TIMES.

**FRIDAY NIGHT**  
**ROYAL CROWN Cola**  
presents  
**GEORGE OLSEN**  
**TIM & IRENE**  
**GRAHAM McNAMEE**  
**8 P. M. OVER WLW**  
**\$50,000 CONTEST**

Each week, until September 1, ROYAL CROWN Cola is giving \$2,000 in cash prizes. A first weekly prize of \$1,000—10 second prizes of \$50 each and 50 third prizes of \$10 each—61 weekly cash prizes. A new contest opens and closes each week and you can send in as many entries as you wish. To enter the contest simply add twenty-five words or less to this sentence: "I like ROYAL CROWN Cola best because..." Enclose your statement in an envelope with a metal crown from a ROYAL CROWN Cola bottle—or a facsimile—and mail it to new contest, ROYAL CROWN Cola, Columbus, Georgia. A simple statement like "I like ROYAL CROWN Cola \$1,000" is like ROYAL CROWN Cola best because—the two full glasses in each 36 bottle mean added refreshment and added economy. All entries become eligible for the contest and in case of ties, duplicate awards will be made. Write your statement clearly on a plain sheet of paper and mail it now. If you don't win the first time, try again.

ROYAL CROWN Cola, Columbus, Ga.

### NOTICE

Notice is hereby given that H. L. Minix, Paintsville, Ky., will make application to the Alcohol Beverage Control Board, Frankfort, Ky., for a state license to sell distilled spirits and wines at retail by the package on premises located on U. S. Highway No. 24, near East Point, Floyd county, Ky.  
May 9, 1938.  
H. L. MINIX.

### NOTICE

W. W. Cooley, Wayland, Ky., is making application for license to sell whisky at retail by the package at his location near the lower end of Elk Horn Coal Corporation, Wayland, and publishes this statement in accordance with state law.  
5-12-38

Advertise in THE TIMES

### ADMINISTRATOR'S NOTICE

Notice is hereby given to all persons indebted to the estate of Joe Dillon, deceased, to settle same at once with all claims having on the estate, and claims are notified to present work to the administrator within 60 days of the date of this notice at his home at Ives, Ky., on or before June 10, 1938.

MRS. CORD DILLON, Admin.,  
5-12-38-40. Estate, Joe Dillon, deceased.

### NOTICE

Joe Hall, Jr., Wheelwright, Ky., is applying for license to sell liquor by

NASH IS THE DES MOTOR CAR  
BARGAIN  
Sells A. C. Low 1937  
HOUSTON MOTOR SALES  
Harry Houston  
Betsy Layne, Ky. Phone 612

**KENTUCKY PAR**  
For  
**QUALITY**  
A whiskey with a rich and lasting flavor that has created an overwhelming demand. Treat yourself to something fine at no additional cost.  
**3 Years Old 100 Proof**  
"REMEMBER, NO BETTER WHISKEY CAN BE MADE!"  
KENTUCKY PARWAY CO., INCORPORATED, LOUISVILLE, KY.

the package at retail at his location, adjoining the Inland Steel Company property, east-end of Wheelwright. Has had liquor license since 1934. This notice is posted in accordance with law by the package at his location, 5-12-38. Banned from Ky., and

### NOTICE

Z. C. Dinger, Martin, Ky., is applying for license to sell whisky at retail by the package at his location, 5-12-38. Banned from Ky., and

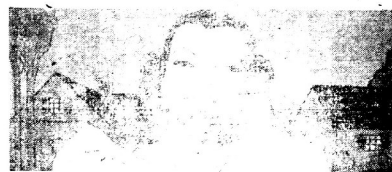

## Hello Mother

Just a pleasant greeting, and I'm so glad to hear from you after the warm tones of your voice.

In these days of loneliness, when you are far from home, it is comforting to the four winds of emotion, at such a time, and in such a way, to receive a message when you are longed for by those who love you.

Keep those ties of friendship alive with the love and strong. On holidays, birth days or any day when you wish to express your greetings to those who are far from home.

Anytime in the day or night, you can call on the long distance operator and have her deliver your message. Ask her for information about the call you want to make.

SOUTHERN BELL TELEPHONE AND TELEGRAPH CO.  
INCORPORATED

## YOUR MAY TIRE SALE

Take advantage of these exceptional values

**The New Firestone CONVOY TIRE**  
NEW QUALITY AT A NEW LOW PRICE  
THERE is the tire sensation of 1938. New in design, a new in appearance with a new high in quality, a remarkably new low price. This new Firestone Convoy Tire has everything you want—safety, mileage and blowout protection. Come in and see this sensational tire with all these extra values and you will agree it is the greatest tire ever offered at these low prices. These new large sized, rugged, long wearing Firestone Convoys are just the tires you have been waiting for. Let us put a set on your car today for the money in your pocket by saving you 25%.

Firestone CONVOY For Passenger Cars	LOOK PRICE OWNERS SAVE 25%
4.50-50 \$7.60	32x6, 9 ply... \$28.75
4.75-51 7.90	32x6, 8 ply... \$27.15
4.75-51 8.15	32x6, 8 ply... \$25.50
5.00-51 8.80	32x6, 8 ply... \$23.90
	32x6, 10 ply... \$37.05

Listen to the Voice of Firestone featuring Richard Crooks and Margaret Sparks, Monday evenings over Nationwide N. B. C. Red Network

TIRES  
TIRES  
TIRES

Now  
Is The  
Time  
To  
Buy

Your need for good tires is greater in hot weather.

FIRESTONE  
TIRES  
are the  
BEST

also  
Batteries  
Spark Plugs  
and  
Auto Supplies

Be Early and Get First  
Choice

**Valley Chevrolet Sales**

PHONE 166

PRESTONSBURG, KY.



# Floyd County Times

Published Every Thursday By  
**PRESTONSBURG PUBLISHING CO.**  
 Incorporated  
 OFFICIAL ORGAN FOR FLOYD COUNTY, KY.  
 \$15.00 Per Year Payable In Advance  
 NORMAN ALLEN Editor  
 JAMES B. GOBLE Associate Editor

Entered as second class matter June 18, 1937, at the postoffice at Prestonsburg, Ky., under the Act of March 3, 1879.

## THE TIMES ENDORSES

1. Floyd county for Floyd county.
2. Immediate completion of the Left River and John Creek roads.
3. Completion of all Farm-to-Market roads, by W. P. A. label, if possible, maintenance of these routes by the state rural road fund.
4. A trade-at-home policy followed by merchants and customers alike.
5. Full cooperation with all county and city officials, insisting that lawmakers and enforcement officers themselves obey the law to the letter.
6. Continuance of the Floyd county health department and county agricultural agent work.

## MOTHER'S DAY—POSTPONED

Sunday was Mother's Day.

But, a few hours before the hallowed day began, a Floyd county mother—who with all other mothers should have been paid a tribute of love by her children—was robbed of a young daughter.

The girl was killed while she, her parents, kinfolk and friends were returning from church. Death was far from her thoughts as they walked along a highway. Tomorrow she would wear a red rose for the mother who lived and who had devoted almost a quarter of a century of life to her.

But out of the night a man-made monster, man-driven, bore down upon her. She who would have paid dutiful homage on the morning to her mother—she who lived and who had devoted almost a quarter of a century of life to her.

The auto roared on—and so a cowardly assassin walks among decent folks today, unknown, unbranded.

Will he be captured?  
 And, if he be apprehended, will he receive the full punishment that is his due?

His like have not suffered commensurately with their crimes in the past.

His kind should suffer as murderers, full-blown. If a fiend were to sweep down upon a peaceful group, shove a shotgun toward them, murderously blast away the life of a girl and seriously wound three others, then sink away into the darkness—if this were the case, all of us would be up in arms, and this is as it should be, as long as we are to preserve the sometimes doubtful status of being human and humane, protecting the helpless and hating those who viciously violate them.

We should all likewise be up in arms because

## TIDBITS OF KENTUCKY FOLKLORE

### FOLK TYPES—MAMMY

Mammy as an institution is rapidly passing, especially in the border states, though she is still fairly well known in the Far South. Probably few of this generation know her as she used to be. The modern colored man, sometimes takes her place in some ways, but she is not Mammy. Mammy felt herself a part of the family, after the Civil War as well as before. Her young charges were reared on the traditions of the Big House and also according to Mammy's own rigid ideas of what is right and wrong. She never thought that white and black children should be reared alike; black was black and white was white to Mammy. The only compromise between the two was "pure white trash." Somehow Mammy seems to have always been plumed with beaming face and white teeth. Her voice was one of her most valuable characteristics; she could be heard, and she knew it. Her frankness and freedom of speech resembled those of an ancient courtesan. Many a time her remarks must have cut pretty deeply, but it would have violated a tradition to condemn her for frankness. She knew quality when she saw it, and tried to force an appreciation of quality on her charges. Mammy herself was known among her own people for the quality of the people she served rather than for any personal goodness. No real Mammy ever forgot the famous people she raised and "nursed." Regardless of the actual value of her white folks, she could prove to all comers that her people were the best. Otherwise she would not have been their servant. No, huh!

Just how much authority Mammy had I do not know; it was probably considerably less than she pretended it was. Her big voice and her husky frame enforced more authority than she had. She was a creature of dignity, especially in the presence of

of this latest outrage. An engine of death is no less lethal when mounted on wheels and engine than when it is operator no less murderous because he spins a wheel instead of the cylinder of a revolver. Murder is and it cannot be excused.

Cowardly murder such as that committed by the autolator who recklessly hit and deliberately was wanton, heartless, wholesale. It kills the innocent, picks out of its victims, the defenseless, those who walk humbly, unarmed.

Sunday—Mother's Day—was a beautiful, a happy day for many mothers. But not to this Floyd county mother. For her Mother's Day will be observed, and we shall join her in its sacred observance, only when we bring to justice the slayer of her daughter.

## WHY BOTHER

The TIMES sees little further need to publicize the move to establish a state game farm in the "Breaks" area, despite the fact that the program embraces soil conservation, re-stocking of this entire section to fish and game and a new economic future for Eastern Kentucky.

This newspaper holds that publicity will do the move no good in this county, simply because any county that can afford no more than this persons for a mass meeting discussion of the program is not interested enough to read about it.

Dr. O. W. Thompson outlined the program here Monday night for the second time, before a group of 30 persons, many of them children. At his previous appearance here, the same number was present.

Only 30 persons present each time to hear of the most important program ever outlined for the benefit of Pike and Floyd counties. Economic security, for the farmer, business man, gasoline operator, everybody—yet only 30 persons were present. Shame!

## ANYONE BELIEVE MINTON?

Senator Minton of Indiana believed, apparently, that he would be applauded for introducing a bill in Congress making it a felony for a newspaper publisher to print anything untrue.

He now says his object in introducing the bill has been accomplished.

The TIMES does not believe the Senator is telling the truth in that statement.

It is the honest, earnest, opinion of this newspaper that Mr. Minton has done exactly what he proposed in his foolish bill should be a felony if a newspaper should do it; that his sin is that which he proposed should send a newspaper publisher to the penitentiary.

Of course The Times does not think Mr. Minton should be sent to the penitentiary.

It is rather unfortunate, of course, if a man's lack of gumption got him into such a hole that he could not find it wise to tell a falsehood in the hope that the public would not continue to think he hadn't enough gumption to know better than to believe his bill would be taken seriously.

That would be something to worry about, but it wouldn't serve any good purpose to put him in the penitentiary—Louisville Times.

have known by contrast what a void there is in the beautification of urban areas without trees.

Many American cities and towns, now harsh with architectural bluntness and sunken heat, wish that their original plans had included plenty of shade and the beauty of tree foliage, diffusing the song of bird. Without this touch of nature, they lack a splendid future.

Even as these words are written, we give our ear to a scattered chorus of chanting and melody, from the leafy recesses of a dozen tree-tops—trees of Princeton.

May be there is something of health also, in our wealth of sky-line verdure. In the visual effect of green in summer is said to be soothing to the nerves, and thereby to lessen in some degree the rigors of hot weather.

Fortunate is the city that nestles in a forest, combining wholesome nature with the practical business of modern life. Fortunate is Princeton.—Caldwell County Times.

## LOOKING ON THE BRIGHT SIDE

There is a dark cloud hanging over us which may wind up with another World War. Even some of the married men here are talking of joining the army and training so they will be ready should there come another war and the women are uneasy and getting restless, and claim the married men could do more training and get better practice for a pitched battle around home any morning before breakfast. But it is always a mystery to us why women make such a fuss about their husbands going to war. At home most of them are like a bump on a log, neither useful nor ornamental (we are judging them by ourselves), and if they go to war and are pushed up to the front and get perforated with a steel or copper bullet, the widow is sure of a pension. Why can't people look on the bright side of things?—(North East Correspondent, Mt. Sterling Sentinel-Democrat.

## SOUVENIR OF CONFLICT

Of J. S. Campbell, prominent farmer of Route 1, Calvert City, brought to the Courier-Office Wednesday what is thought to be the only

grape shot in Marshall county and presented it to the Courier office.

The grape shot was used during the War Between the States, and is thought that perhaps this one was fired from some gunboat on the Tennessee river. It was found about 20 years ago by Mr. Campbell, and he has kept it all these years as a souvenir.

Mr. Campbell lives about one and one-half miles from the river—and as there is no record of any skirmish or battle near this place—this fact adds to the probability that it was fired from a boat. The large ball is made of iron, in an almost round ball, and is about three inches in diameter. Mr. Campbell said he had lived on the farm for about 30 years, but had not found any similar objects on or near his farm.

The grape shot is now on display in the windows of the Courier office—Marshall Courier.

## MARRIED SIXTY-FOUR YEARS

In commenting on the 61st wedding anniversary of Mr. and Mrs. J. B. Harper recently, we said that we doubted if there was a couple in this section who had been married longer, but it seems that we made a bad guess. Our attention has been called by Mr. and Mrs. P. L. Glass, who were married March 4, 1874, which makes them married 64 years. Mr. Glass was 87 years old on March 9, and Mrs. Glass will be 84 on April 6.—Glasgow Republican.

## JOE'S HOOKS

Joe Harper went to one of Falmouth's business houses Friday to purchase some fishing hooks. The proprietor told him he had to keep a certain kind of hook in the safe to keep from getting fish on them. So Joe bought a supply and went fishing Saturday and landed several big ones. If you have fishing in mind, ask Joe who the merchant is who has the hooks.—Havilandville Correspondent, Falmouth Outlook.

## EDITOR

### A GENIUS

The genius of a certain Arkansas editor showed itself recently when he printed the following news item in the columns of his paper:

"Miss Beulah Blank, a Batesville belle of twenty summers, is visiting her twin brother, aged 32, O. Cook, in Tri-City News, Cumberland."

## NEWS OF BIG SANDY

### "TUFFY" WINS

Paintsville—"Tuffy" Griffith, Paintsville motorcycle rider, who participated in the rodeo at Huntington Sunday, won first place in a contest of parking events he entered, namely, spinning contest, masquerade race, trick and stunt riding and the broad jump.

### CYRUS KILLED

Louisia—R. C. "Dick" Cyrus, 51, of near Louisia, WPA superintendent on the Cat-Webbville road project, was fatally shot about 8:30 p.m. last Friday afternoon, and Henderson Thompson, 36, at whose home, near Brammer Gap, Cyrus boarded, is in custody charged with the slaying.

The slaying, it is said, took place at Thompson's home about a mile this side of Brammer Gap. Cyrus, mortally wounded, was found lying in the road about a quarter of a mile this side of the Thompson home and expired in a few minutes.

### MALE IS OFFENSIVE

Paintsville—The 1938 football schedule for the Paintsville high school Tigers has been announced by C. E. Shanklin, coach. The schedule contains nine games and two open dates to be filled. The opening game is against Male, of Louisville.

### "THOSE WOMEN"

Louisia—Ordinances prohibiting dogs running loose in the city, prohibiting parking of trucks on Main Cross street and prohibiting the display of liquor in show windows were enacted by the city council of Louisia at its monthly meeting Tuesday night.

### NO GAME

Paintsville's regular baseball team was scheduled to open the season last Sunday against Wheelwright, but due to a mix-up Wheelwright was ready at Wheelwright and Paintsville was ready at

Paintsville. The mistake was discovered too late for either team to make the trip.

## ATTORNEY DROPS DEAD

Louisia—Hon. R. C. McClure, 81, widely known Louisia attorney and member of a pioneer family, died suddenly of a heart attack Tuesday morning at 10:30 while delivering an address to a jury in Lawrence court here.

Death came as he had expressed a desire that it should—"while in the harness." He had spoken about five minutes, ending a sentence forcefully, then hesitated before commencing again and slumped into the floor inside the bar. He died within three or four minutes, before a physician could reach him.

## MINE REOPENS

Fayetteville—Residents of the Virgie section are jubilant Thursday as a large number of workers, idle for almost three months, returned to their work in the Virgie mine of the Utility Elkton Coal Company. It was announced by J. E. Bowman, assistant treasurer of the company.

## TRAFFIC VICTIM IS FOUND

Pikeville—The death of Wesley Griffith, 33 years old, of Pound, Va., whose lifeless body was picked up on the Pikeville-Williamson road at Bent Branch about 1 o'clock Saturday morning is attributed by officials to an automobile mishap and brings the total number of motor fatalities for the year 1938 to seven as compared to eight for the corresponding period last year.

## THE HEIGHT OF SOMETHING

A culprit escaping the law is enough to tick any officer but when the offender uses the officer's home as a hideout for his illegal tools—that is too much. And you can quote Thomas Coleman, deputy game warden, of High, on that. Coleman is in possession of a trammel net which he "captured" under his own home Saturday morning. It had been hidden there shortly after it had been used and was still wet when found.

Going into his yard Saturday morning, Coleman noticed water trickling from under the house. On investigation he discovered a net which he confiscated and cut up. He believes he knows who placed it there, information from High says.—Pike County News.

## NOTICE

Charlie Newman, Fed. Ky., is applying for license to sell at retail whisky by the package at his location near the Clear Creek railway tunnel, and is publishing this notice in accordance with state law. 6-12-2t

## NOTICE

Lillie Hall, Weeksbury, Ky., is applying for license to sell at retail whisky by the package at her location in the vicinity of the Fred Damm property at the lower limits of Weeksbury, and is publishing this notice in accordance with state law. 6-12-2t. pd.

## NOTICE

Claude Turner, Lackey, Ky., is filing application for license to sell whisky at retail by the package at his location near the C. & O. depot, Lackey, and publishes this notice in accordance with state law. 6-12-2t

## NOTICE

George W. Bailey, Prestonsburg, Ky., is applying for license to sell whisky at retail by the package at his location in the Harkins building, Court street (between the Mayo Trail and Third avenue, Prestonsburg, and publishes this notice in accordance with state law. 6-12-2t

## Notice

Thomas E. Moran, Auxier, Ky., is applying for license to sell whisky at retail by the package at his location, about 800 feet east of commissary on River street, Auxier, and publishes this notice in accordance with State law.

## Notice

Ed Vanderpool, Garrett, Ky., is applying for license to sell whisky at retail by the package at his location, 25 feet from postoffice at Garrett, and publishes this notice in accordance with State law.

## Notice

Fillmore Jones, Martin, Ky., is applying for license to sell whisky at retail by the package at his location, opposite Beaver Hdwe. Co., in central Martin, and publishes this notice in accordance with State law.

## Notice

Harrison Terry, Garrett, Ky., is applying for license to sell whisky at retail by the package at his location, 25 feet from postoffice at Garrett, and publishes this notice in accordance with State law.

## Notice

Lawrence Keathley, Drift, Ky., is applying for license to sell whisky at retail by the package at his location, near highway, Drift, Ky., and publishes this notice in accordance with state law. 6-12-2t

## Breaks, Economic Hope Of Future

(Continued from page one)

Dr. Thompson told Joe Ward, president of the Floyd County Fish and Game club, that the name of his club should be changed to embrace the word, "Conservation," so that citizens uninterested in hunting or fishing would be included in the organization, striving for benefits to be derived from the National Forest in the Breaks. He said that as long as meetings such as he was conducting, was advertised as a sportsman's gathering, many prominent citizens would stay away, not knowing of its importance.

For the program will effect every one, every citizen in eastern Kentucky, he repeated, once the Breaks region is taken over and is reforested, reseeded with game, forest fires are halted and sportsmen throughout the eastern United States make of it a mecca.

It is eastern Kentucky's economic hope of the future, he said, bringing dollars to the lawyer, farmer, gasoline station attendant, to all who would benefit by the stream of wealth that would be forthcoming as tourists buy gas, oil, necessities, as hunters buy ammunition, licenses, guns; as sawmills are again established; as soil erosion is halted, making more profitable farming.

And, he said, it's up to everyone, public officials and all, to help launch such a program by doing their bit toward securing government control.

## THREE FLOYD WOMEN ARE CONVALESCING AT BEAVER VALLEY

Mary Elizabeth Hopkins, Weeksbury, is convalescing at the Beaver Valley hospital following a major operation.

Mrs. Charles F. Bond, Prestonsburg, is improving at the Beaver Valley hospital following a major operation. Mrs. Bond has been confined to the hospital three weeks.

Mrs. Mary Shannon, Weeksbury, is recovering at the Beaver Valley hospital following a major operation.

Subscriber To THE TIMES—\$1.50 a year.

## E. P. ARNOLD

### Funeral Director

FRANKLIN W. MOORE  
 Undertaker and Embalmer, Assistant

ANY HOUR, DAY OR NIGHT, WE STAND  
 READY TO SERVE YOU, EFFICIENTLY AND  
 REASONABLY, IN THE CARE OF YOUR  
 LOVED ONES

Ambulance Service - Phone No.: Day, 94; Night, 93, Prestonsburg, Ky.



(Continued from page four)

Sed, Dona, Gdn.—25 acres of land  
Scott, Herbert—2 lots, 25x100, Bosco  
Scott, Mary—1 lot, 100x100, Garrett  
Scott, Polly Adair—acres joining Hauley Scott  
Scott, Ben and Lizzie—1 acre joining Adams Hicks  
Scott, Sarah—1 lot, 60x100, Stone Coal  
Scott, Everett—1 lot, 20x75, Stone Coal  
Sexton, Mrs. Katie Adair. Castle Estate at Bosco—100 acres of land at Bosco  
Sixteen, H. M.—30 acres of land joining S. M. Prater  
Sexton, Willard—22 acres joining Gorman Turner  
Sexton, Sol—10 acres joining J. C. Patton  
Sherman & Day—10 acres, Lacey  
Sherman, Steve—40 acres, joining Jig McNamee  
Shelton, Lon—1 lot, 50x100, Gary  
Shepherd, John—2 lots, 50x100, Stone Coal  
Shepherd, William—1 acre joining Ben Shepherd  
Shepherd, K. E.—50 acres, joining  
Skaggs, Donora—1 acre, joining John Hicks  
Skeens, Darl—5 acres joining R. C. Barnett  
Slater, Mr. Ike—3 lots, 100x100, Stone Coal  
Slone, Lindsey—1 lot, 50x100, Buck's Branch  
Smith, Minnie—1 lot, 58x100, Stone Coal  
Smith, Fred—1 lot, 75x100, Stone Coal  
Smyth, A.—2 acres, joining Horne Hicks  
Smith, Carw—1 acre joining Bill Flancy  
Spencer, Alex—178 acres, joining J. W. Juke Tancer  
Stanston, Millard—1 lot, 50x100, Eastll  
Stidham, Howard—1 town lot  
Stephens, Rubin—1 lot, 75x75, Garrett  
Stone, Travis—lots at Garrett  
Tayler, Cleoro and Glissie—Lots at Martin  
Thacker, J. C.—3 acres joining Alen, Garrett  
Turner, Mrs. Jane—25 acres joining Woods Hicks  
Turner, McKiney—1 acre joining J. Q. Barnett  
Turner, Milford—1 acre, joining  
Tatts, David—1 lot  
Vanhoose, Link—1 lot, 50x100, Garrett  
Vance, Lucy—10 acres of land at Ligon  
Vanderpool, Mardic and Chas.—30 acres of land joining Harris Handsoe  
Vanderpool, Newton—1 lot, 100x100, Stone Coal  
Vandell, Lorton—1 acre joining Howard Akers  
Waddele, Bill—2 acres joining Rubie Cook  
White, J. M.—30 acres, joining Harry Holt  
Whit, Mary—14 acres, joining Ballard Ward  
Warnes, Hawley—35 acres of land on Steele Creek  
Wallen, Lee and Ed—1 acre, joining Sam Ratliff  
Wallen, Dave—1 lot, 25x100, Garrett  
Whittaker, Willie—1 lot, 50x75, Lacey  
Wright, Sam—1 acre, joining C. B. Wright  
Wright, Mrs. Ocie—1 acre at Langley  
Williams, Mrs. K.—30 acres joining Buck Layne  
Allen, Chester—1 lot

DISTRICT NO. 3, OUTSIDE

Adams, June—1 town lot  
Abrams, Oscar—30 acres of land  
Adams, Deway—1 lot, 50x100, Weeksbury  
Akers, Everett—40 acres of land, joining Jim T. Baker  
Akers, T. B.—2 acres, joining Tom Cracker  
Akers, J. P., Etate—491 acres, joining Frank Martin  
Akers, Willie—1 lot, 50x100, Melvin  
Akers, Fanny—1 lot, 60x100, Melvin  
Akers, Pink—1 acre of land at Dony  
Akers, Millie—10 acres, joining  
Akers, Willie—20 acres of land, Dana, Ky.  
Allen, Will—1 acre of land at Printer  
Alley, David—15 acres of land at  
Allwe, Cora—70 acres of land, Arkansaw  
Arzels, Andy—5 acres of land, Riley Branch  
Argels, Andy, Adams—21 acres, Riley Branch  
Bentley, Phelan—2 acres of land at Barney  
Bentley, Dollie—10 acres of land, Bevnsville  
Bentley, Tom—7 acres of land at Cracker  
Bentes, Mallan—2 acres of land, joining Job Johnson  
Bates, Wilson—1 acre of land  
Bates, Debie—3 acres of land, Bevnsville  
Benton, David—2 acres of land, Bevnsville  
Bevil, Bill, Et.—1 acre of land at Dana  
Boyd, Tosh—10 acres of land at Dana  
Boyd, Josh, Adm.—20 acres of land at Dana  
Boyd Susan—20 acres of land at Dana  
Boyd Nelson—20 acres of land at Dana  
Boyd Mark—2 acres of land at Dana  
Boyd John (Dobn's son)—2 acres land at Dana  
Brubaker, Harben—1 acre of land at Cracker  
Brown, Robert—1 lot, 50x100, at Fed  
Brooks, W. M., and Sarah—13 acres of land at Hunter  
Brumby, Hannah—1 acre, joining Dan Cracker  
Eguy, Budd—7 acres of land at Fed  
Brendley, Sarah—1 lot, 50x30, at Dixwood  
Brent, James—1 acre, joining Lennie Reile  
Bentley, Cordia—50 acres of land  
Blevins, Frank—10 acres of land  
Burke, Kate—10 acres of land  
Buck, Golda—4 acres of land  
Carril, Linda—1 lot, 50x100, at Martin  
Cotton, Charles—1 acre, joining Martin  
Cleavinge, John—20 acres of land, Prater Creek  
Conn, Dave—6 acres of land at Cracker  
Conn, Harry—20 acres of land at Cracker  
Curry, Paul—25 acres of land  
Chendley, Della—1 lot, 50x100, at  
Condie, Hobert—1 lot, 50x110, at McDowell  
Childers, G. E.—1 lot, 50x100, at Martin  
Childers, J. D.—1 lot, 75x100, at Martin  
Criso, J. P.—2 lots, 50x100, at Martin  
Crisk, Grovo—2 lots, 25x100, at Martin  
Crisk, Bill, and Wife—25 acres of land, joining Ben Salmon  
Crown, Kenny—1 lot, 50x100, at Martin  
Crook, B. F.—1 acre of land at Bevnsville  
Cobb, Elsie, Et.—40 acres of land at Bevnsville  
Cobb, Emily, et al.—10 acres of land, Melvin  
Calk, Edward—23 acres of land at Melvin  
Caullil, Wilburn—2 acres of land at Melvin  
Caullil, James—1 acre of land at Melvin  
Caullil, Jack—20 acres of land, joining March Little  
Conn, Charley and Wife—100 acres of land, joining Farley Akers  
Conn, G. D.—1 lot, 50x100, at Martin  
Core, Elkan—10 acres of land, joining Jim H. Mullins  
Conn, Melvin and wife—1 acre of land at Cracker  
Conn, Isiah, Sr.—15 acres of land at Cracker  
Conn, Preston—1 acre of land at Cracker  
Conn, Cree—25 acres of land at Cracker  
Conn, Columbus—5 acres of land at Cracker  
Conn, John W.—20 acres of land, Arkansas  
Conn, John—10 acres of land at Cracker  
Conn, W. J.—1 lot, 24x30, at Martin  
Cris, Susie—land  
Coffin, Henry and Lucy—1 lot, 60x80, Melvin  
Carlton, T. P.—1 lot at Melvin  
Carroll, Melvin—1 lot  
Castro, James—1 acre of land  
Caswell, Ralph—5 acres of land  
Caullil, Colbet—6 acres of land  
Caullil, Thos—1 acre of land at Wheelwright  
Caullil, Sylvia—1 acre of land at Wheelwright  
Cobb, Robert G.—1 lot  
Compton, Charles—10 acres of land  
Compton, Seab—1 acre of land  
Cracker, Charley—70 acres of land  
Cook, John (Will Spence)—6 acres of land  
Davis, Julia  
Davis, L. F.—1 lot, 50x100, at Martin  
Hammons, Andrew—10 acres of land at Ligon  
Rillott, Lem—1 lot  
Evans, John H.—10 acres, joining Butler Howard  
Edwards, Hill—10 acres of land at Oakley  
Etap, L.—2 acres, joining  
Faulk, W. M.—1 lot, 100x100, Prestonsboro  
Ferrell, J. C.—1 acre, joining C. B. Spack  
Kaneis, H. H.—Lot, 100x100, Martin  
Frasure, Chalmer H.—1 lot, Cracker  
Frasure, John—10 acres, joining Keel  
Fraser, Jim and Laura—50 acres of land at Hunter  
Fannin, Otto and Wife—2 lots, Prestonsboro  
Frasure, Theodor—1 acre, joining John Little  
Gilliam, Robert—15 acres of land, joining John Little  
Gillespie, John—50 acres of land, joining Elkana Conn  
Gayheart, Penn—1 acre, joining John Little  
Grady, Fred, Gdn.—80 acres of land at Orkey

## DISTRICT NO. 3, OUTSIDE

[illegible]





## Shooting and Fishing



By J. C. (Of Nimrod) WARD

It is amazing how we poor unfortunate with soft hearts and even softer brains, if any, can acquire livestock of either furred or feathered variety. My own destiny seems to be wrapped up in feathers. A red bird has a nest in a honeysuckle bush under our living room window, a jenny wren is homesteading among some empty jars on the back porch. Some variety is afforded by the presence of a badly-sped Boston bull who has been boarding with us for a matter of 12 years, but I reared up in defense of my constitutional rights last week when my "image" came in logging two very young, very immature ducklings.

I told her in no uncertain terms that those ducks could not stay in my house, that every time I took a step it was in expectation of hearing a squawk, cackle or snarl; or of stepping on—or in—something.

Her "yes, Daddy," was the essence of meek obedience, and although I suspected the presence of a nigger in the woodpile, I didn't see the ducks for two or three days. However, the ducks are still here. An alliance between an image and her mother is too much of a hurdle for an ordinary man. As I write, the mother wren is busily engaged bringing worms to an already over-crowded nest of rapidly growing young wrens. When one steps out on the back porch for a home-made shoe shine, the nest is suddenly blown out by a towering array of open mouths. This is the second gen-

eration of wrens to emigrate from the back-porch shed. The ducks, in a few long, are busy pulling in a pot-pail full of water and sand, and the dog is standing guard over them.

### LOU CASTS

John Stephens, of Martin, has a Walker bitch who out-Dionned the Dionnes. She even doubled the bill and emerged triumphantly with 10 perfectly marked Walker papers, which are the prize of the day. Johnny R. John Will Coleman, of Natch, removed a 16-pound catfish from his trotline last week, when proves the old adage that "you have to live right." It's going to be a great thing when we can go over on John Creek, up Middle Creek, or Abbott, or up in Pike county and kill ourselves a leezel buck-deer, a turkey, or have a real coon-chow. It will be a grand feeling. "Go out and in half a day take your unit of bass, crappie, blue-gill or pike—any of them hitting. Now is a good time to try the old 22 on a crow or hawk. Remember the new hi-speed ammunition steps the muzzle velocity up to around 1340 feet per second, and that is not a speed to be careless with; you may puncture a pal half a mile away. Police Judge Kine, of Wayland, and Police Chief Rich Hall have plenty of time for all hunting and fishing stories, all served in the house. If it's too good, you're sentenced to 30 seconds, and there is no appeal. I'll never be caught in a Wayland. I don't like to smell pettinias.—ADIOS.

### APPEAL IS FILED BY INLAND STEEL

Chicago, May 5.—The Inland Steel Company today appealed to the U. S. Circuit Court of Appeals from the National Labor Relations Board's decision ordering a written contract with the C. I. O., asserting that the hearing last year was "manifestly unfair" and the trial examiner "arrogant, hostile and abusive." Counsel for the company charged that the board's decision exceeded the Wagner Act and deprived Inland of

its "freedom of contract and of liberty and property without due process of law" in violation of the Constitution.

The petition bitterly attacked conduct of hearings by Trial Examiner Charles Wood, asserting he refused to call upon the petitioner's motions, exposed company witnesses to "hostile" influences, displayed "animosity and hostility" toward the company and was "arrogant, hostile, abusive and contemptuous" to company witnesses.

Large numbers of C. I. O. steel workers wearing their buttons signifying membership in the Amalgamated Iron Steel and Tin Workers of North America were allowed to congregate in the hearing-room in large numbers.

numbers, "intimidating" company witnesses, the petition asserted. Reasons cited in the appeal included:

The board erred in finding no judicial errors were committed by the trial examiner.

The board erred in finding no judicial errors were committed by the trial examiner.

### Sheriff Relates Story Of Three Thousand Mile Trip For Colley

Greenup: Apprehension of Raymond Colley of Ashland, in Glendale, Calif., who was wanted in this city on a charge of armed robbery, climaxed a three-thousand mile chase, it was revealed by Sheriff W. Burchett in an interview Tuesday.

Details of Colley's arrest in California and his return here by Deputy Sheriff Hays Stallard, of Russell, were given Tuesday.

The chase across the continent for Colley provided Sheriff Burchett with many thrills and disappointments. It's really a story of bulldogish perseverance, in which a group of officers refused to quit in the pursuit of a wanted man.

Here's the yarn as related by Sheriff Burchett and his deputies:

The day after Christmas, last year, which fell on a Sunday, three armed men entered the Darnell restaurant on Perry street and ordered all to "reach for the ceiling."

In the restaurant at the time were Mr. and Mrs. Darnell, the proprietors, W. H. Burgess, a member of the city council at Russell and well-known dairy owner, and a C. & O. detective.

All obeyed the commands of the armed trio, and they were relieved of cash, checks and whatnot. The alarm of the robbery was sounded and splendid work by the Ashland Police Department resulted in the capture of two men, who not only confessed but allegedly implicated Colley. The two men were subsequently convicted here and given life sentences in the state penitentiary.

Colley, named as the third man in the robbery, according to Sheriff Burchett, escaped and the hunt was on. Receiving a tip that the third man was in hiding in a certain Greenup county home, Burchett and his deputies made a raid, but found nothing. Believing that Colley was still in the neighborhood, Sheriff Burchett placed the raided home under the watchful eyes of trusted officers.

Despite the vigil, each minute out of every twenty-four hours, there was no apparent signs nor appearances of the fugitive. After days and nights of weary and monotonous watching, Burchett recalled his deputies. Disappointed and disgruntled by his failure to catch up with the wanted man, the next day after the recall of his deputies, he received a second tip.

The man most wanted by Burchett since he had assumed the duties of Sheriff—was in Albuquerque, N. M. The Sheriff's informant assured him that this information was one hundred per cent correct. With the belief that Colley was heading toward the West coast, the Sheriff secured finger prints and all other Bertillon measurements and hurriedly sent them throughout the Southwest and all cities in California.

Deputy Sheriff Stallard, who returned Colley here, picked up the story at this point.

Quoting Police Captain Frank Hague, Stallard stated that the prisoner now held in the Greenup county jail, was living the life of a "Riley" in the town of Glendale. In the California town (still quoting the officers) Colley had met an attractive girl and this meeting, which had developed into a romance, finally led to his arrest.

Stallard quoted Capt. Hague as saying that one night Colley, who was going under the name of "Pat Corbett," went to a night club in Glendale with his girl friend. There was the usual drinks and food, but during the evening he became conversant with a pretty Mexican girl and the fireworks started. His pretty girl friend objected to his attentions to the Spanish beauty. This, the officer of Glendale said, recalled in a row, with Colley, alias Corbett, telling his original girl that he was "tough and not to be fooled with."

An informant, Capt. Hague told Stallard, was at an adjoining table and overheard remarks made by Colley. Glendale police were called and raided the night club.

Colley, Stallard said, was rushed to police headquarters. He was put through the "blinding line-up" but was not identified as being known to anyone. Later he was questioned at length, the deputy said, but denied any crime or anything, except that he was "Pat Corbett."

Later, the deputy sheriff said, fingerprint experts were summoned by Chief of Police D. V. Brown and Capt. Hague from Los Angeles.

Prints, he said, were matched with those of the Federal Bureau of Identification, which Sheriff Burchett had submitted to Washington and Colley finally admitted his identity.

The remainder of the story is worth telling. Stallard had purchased tickets for two on the transcontinental air line. Arriving with his prisoner at the airport, Colley, in shackles, officials turned thumbs down on the idea. The deputy sheriff stated that he was told, that if he wished to transport a prisoner by the airlines, it had to be done in a private chartered plane. The airline officials refused to allow other Stallard's of his prisoner to board one of their ships.

Here's another line worth mentioning. Stallard objected, as he wished to reach Greenup county before the opening of the circuit court. He mentioned that federal prisoners were rushed by air, but he was informed that these fugitives were on private chartered planes and not on any commercial line.

Colley must face a charge of armed robbery in this county. Sheriff Burchett made a terse statement. It was something like this:

"Boy, we've after them and we're going to get them."

Maybe those were not the exact words, but there could be no question as to the meaning.—Ashland Daily Independent.

Why suffer pains of Stomach Ulcers, Indigestion, Heartburn, Gas due to excess acid? Ask for FREE Uga booklet at H. E. Hughes & Co. Read how stomach suffers get relief.

1-28-12t

Advertise in THE TIMES

### CHANDLER CALLS SPECIAL SESSION

Governor A. B. Chandler called a special session of the Kentucky General Assembly to convene at 10 o'clock on Monday, May 16, at the University of Kentucky.

The text of the bill, he said, was to be introduced at the session.

Chandler said the bill was to be introduced at the session.

Chandler said the bill was to be introduced at the session.

Chandler said the bill was to be introduced at the session.

Chandler said the bill was to be introduced at the session.

Chandler said the bill was to be introduced at the session.

Chandler said the bill was to be introduced at the session.

Chandler said the bill was to be introduced at the session.

Chandler said the bill was to be introduced at the session.

Chandler said the bill was to be introduced at the session.

Chandler said the bill was to be introduced at the session.

Chandler said the bill was to be introduced at the session.

Chandler said the bill was to be introduced at the session.

Chandler said the bill was to be introduced at the session.

Chandler said the bill was to be introduced at the session.

Chandler said the bill was to be introduced at the session.

Chandler said the bill was to be introduced at the session.

Chandler said the bill was to be introduced at the session.

Chandler said the bill was to be introduced at the session.

Chandler said the bill was to be introduced at the session.

Chandler said the bill was to be introduced at the session.

Chandler said the bill was to be introduced at the session.

Chandler said the bill was to be introduced at the session.

versary of what the Governor of North Carolina said to the Governor of South Carolina will fall on June 13.

What he said was: "It's a long time since I've seen a link."

Chandler said the bill was to be introduced at the session.

Chandler said the bill was to be introduced at the session.

Chandler said the bill was to be introduced at the session.

Chandler said the bill was to be introduced at the session.

Chandler said the bill was to be introduced at the session.

Chandler said the bill was to be introduced at the session.

Chandler said the bill was to be introduced at the session.

Chandler said the bill was to be introduced at the session.

Chandler said the bill was to be introduced at the session.

Chandler said the bill was to be introduced at the session.

Chandler said the bill was to be introduced at the session.

Chandler said the bill was to be introduced at the session.

Chandler said the bill was to be introduced at the session.

Chandler said the bill was to be introduced at the session.

Chandler said the bill was to be introduced at the session.

Chandler said the bill was to be introduced at the session.

Chandler said the bill was to be introduced at the session.

Chandler said the bill was to be introduced at the session.

Chandler said the bill was to be introduced at the session.

Chandler said the bill was to be introduced at the session.

Chandler said the bill was to be introduced at the session.

Chandler said the bill was to be introduced at the session.

Chandler said the bill was to be introduced at the session.

### NOTICE

T. M. Ratliff, Lanesville, Ky., is filing application for license to sell retail package sales of whiskey at his location on Route 21, 2 1/2 miles south of Prestonsburg, Ky.

### FOR SALE

2723-acre farm, head of Martin Branch at Jump, Ky., on Left Beaver one mile from postoffice. Good land Nice amount of young timber suitable for cross-ties and mine timbers. Cheap. Terms cash. Write to NICOMEDEUS MATRIN, Route 4, Trenton, Tenn.

## BARGAINS

Gas Range Cook Stoves	\$3.00 up
50-pound Cotton Mattress	\$3.95
90-coil Bed Springs	\$3.95
2-inch post Bedstead	\$3.95

## CASH HARDWARE

Prestonsburg, Kentucky

## You'll meet our Partner on the Way

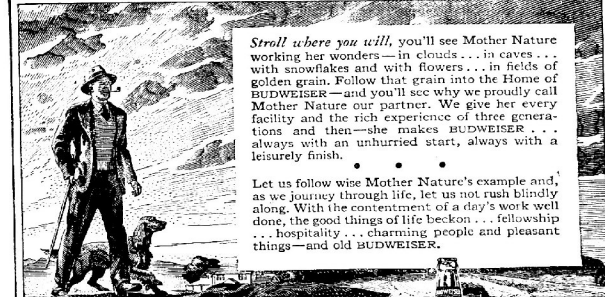

Stroll where you will, you'll see Mother Nature working her wonders... in clouds... in caves... with snowflakes and with flowers... in fields of golden grain. Follow that grain into the Home of BUDWEISER—and you'll see why we proudly call Mother Nature our partner. We give her every facility and the rich experience of three generations and then—she makes BUDWEISER... always with an unhurried start, always with a leisurely finish.

Let us follow wise Mother Nature's example and, as we journey through life, let us not rush blindly along. With the contentment of a day's work well done, the good things of life beckon... fellowship... hospitality... charming people and pleasant things—and old BUDWEISER.

MAKE THIS TEST  
DRINK Budweiser FOR FIVE DAYS.  
ON THE SIXTH DAY TRY TO DRINK  
A SWEET BEER - YOU WILL WANT  
Budweiser's FLAVOR THEREAFTER.

In Bottles In Cans

NOTE FOR HOUSEWIVES: A glass of cold BUDWEISER is always a thoughtful compliment to a husband—especially in the evening. Has he ever expected it when there was none in the refrigerator? Check up on your supply. Keep a carton on hand—and several bottles or cans of BUDWEISER chilled and ready for instant serving... at unexpected as well as regular occasions.

ANHEUSER-BUSCH  
**Budweiser**  
EVERYWHERE

ANHEUSER-BUSCH • ST. LOUIS

## ELECTRIC WIRING

AND ALL MATERIAL NECESSARY FOR COMPLETE HOME ELECTRIFICATION

Carried in stock at all times. Also a complete line of plumbing supplies. FAIR PRICES AND PROMPT SERVICE.

### MORELL SUPPLY COMPANY

Phone 20 PRESTONSBURG, KY.

## RYAN FUNERAL HOME

Phones 60-J & 60-X Martin, Ky.

## DAY AND NIGHT AMBULANCE SERVICE

## WHAT ARE YOUR NEEDS?

We Carry in Stock a Large Supply of

Du Pont paint, plows and plow parts, wire, wallpaper, fishing tackle, household goods as well as a general line of hardware.

For GOOD QUALITY GOODS at REASONABLE PRICES, you should make our place of business your headquarters for all your requirements of these articles.

## Sandy Valley Hdwe. Co.

ALLEN, KENTUCKY



# STOP AT . . . . .

# Anderson's

# DEPARTMENT STORE

## Avenger Kills Slayer Of Brother Here

(Continued from page one)

lets spun him around, not falling to the pavement until Spradlin had emptied his gun.

Witnesses also reported that Howard had both arms thrust upward attempting to knock down the gun while it was firing.

One bullet penetrated his heart, two entered his right chest, the other three entering his right arm, as it was flung upward.

Following the shooting, it was described, Spradlin left the scene, looking back at the fallen man as he crossed the street, then calmly walked down Court street to meet Roy Elliott, Bill Spradlin, to whom he gave his gun and surrendered.

Howard had been released on bond pending a hearing on his motion for a new trial following his sentence of

five years last week for the slaying of Earl Spradlin here March 22.

At his trial here the jury which convicted him freed his two daughters and son-in-law, Jonah Hall, who was with Howard a few minutes before the shooting, leaving him to go to his work. Hall said that he saw the youthful Spradlin, gun in hand, as he came down the street before surrendering to the police lieutenant.

The officer said that he did not know whether Spradlin had reloaded the gun before he surrendered. A search of Howard's clothing at the Arnold Funeral Home, whither he was taken, revealed that he carried no weapon, other than an unopened pocket knife.

The only cause for the slaying given was that of revenge sought by Herbert Spradlin following the slaying of his brother for which Howard had been convicted, then released on

Funeral rites for the slain man were held here Sunday with the Reverend Vanhise and Judge Conley, of Paintsville, officiating. Burial was made in the Adams graveyard under the direction of the Arnold Funeral home.

In addition to his wife, Mrs. Green Howard, he is survived by one son and two daughters, Mrs. Letha Fitzpatrick, Mrs. Jonah Hall, and Alex Howard, all of Prestonsburg.

## Consolidated Teachers Named For County

(Continued from page one)

**Grades**  
Vernon Honeycutt, coach; Mabel Wells, Opal Moles, Mary E. Clark, Ted Goble, Ruth Johnson, Carl Horn.

**BETSY LAYNE**  
D. W. Howard, principal; Hallard Wheeler, coach; Aaron Akers, Carol Hale, Elizabeth Mayo, Zula Ruby, home economics, Lola Burke, W. D. Steele.

**Grades**  
Arthur Jones, Irene Merrill, Ruth Hobson, Hazel Damron, Kathryn Blackburn, Clyde Maynard, Henry Moore, Jr., A. J. Martin.

**MARTIN**  
Monroe Wickers, principal; Lula Williams, Dorothy W. Allen, home economics, Garland Lewis, coach, James Salisbury.

**Grades**  
Otis Spurlock, principal; Iola Crisp, Elsa Stephens, Mrs. R. B. Peters, Ora M. Allen, Bessie Halbert, Willie Salisbury, Sonia B. Greer, Oval Bingham.

## FOR PRESTONSBURG

Subject to approval of the City Board of Education, the following teachers were named by the County Board of Education as instructors for the local high schools.

Clayborne Stephens, principal; Jane R. Combs, social studies and Latin; Willie L. Howard, social studies; Alice Harris, English and home economics; Lawton Allen, science; May R. Roberts, science; Virginia Merrill, librarian; Naomi Goble, math; David May, math; Minnie G. Harris, English; Geraldine Allen, French and English.

City Superintendent Ishmael Triplett said Monday that Mrs. Chalmers Frazier would probably be named musical instructor for the local high and graded school.

## MAYTOWN

Ossner Turner, principal; Joe Dyer, coach; Elsie Boughton, Grace Francis.

**Grades**  
Harriet Allen, Elizabeth Baker, Graydon Akers, Elizabeth Hays, Darsie Saunders, Norville Martin, Barbara Allen, Charles Martin.

**GARRETT**  
Curtis Owens, principal; William Mayo, coach; Willard Clatworthy.

## ABIGAIL THEATRE PRESTONSBURG, KY.

### THURSDAY—

"Love and Hisses"  
Walter Winchell and Ben Bernie

### FRIDAY—

"Battle On Broadway"  
Victor McLaglen and Ann Ricketts

### SATURDAY—

"Old Barn Dance"  
Gene Autry and Smiley Burnette. Serial and comedy

### SATURDAY NIGHT AT 10

"Island In the Sky"  
Dora Stewart and Michael Whalen

### SUNDAY AND MONDAY—

"Happy Landings"  
Sonia Henne and Don Ameche. Shorts and news

### TUESDAY—

"Mr. Boggs Steps Out"  
Stuart Erwin

### WEDNESDAY—

"Charlie Chan at Monte Carlo"  
Warner Oland

Coming SUNDAY and MONDAY, MAY 22-23—

"Blue Beard's Eighth Wife"  
Claudette Colbert and Gary Cooper

Audrey Sturgill, Alpha Morgan, home economics, Beuna R. Howell, Charles Clark.

**Grades**  
Lewis Campbell, principal; Irene Foster, Rhoda Martin, Flossie M. Castle, Jessie Campbell, Marie Sexton, Billie Belcher, Geraldine Allen, Marie Triplett, Ethel Frazier, Florine Hall, Thelma Bingham, Roy Turner, Elsie Hicks, Ted Peters, Ollie M. Johnson.

**LACKEY**  
Henry Martin, principal; Glova Gayheart, Corrine Allen, Agnes Daniels, Commodore Griffith, Ella Rector, Thelma Hughes, Kathryn Chandler, Ray Gayheart.

**WAYLAND**  
Boone Hall, principal; Chalmers Frazier, Wm. J. Adams, Robert Wallace, Gladys Hays Belcher, home economics (tentative), Walter Henesley, Lawrence Price.

**Grades**  
Lucy Jordan, Thelma Daniels, Raymond Seabolt, Ida Stumbo, Archie Beverly, Ted Akers, Dorothy Bragg, Ed Hicks, Elizabeth Curry, Astor Osborne, Myrtle Franklin, Magie Vanderpool, Graham Harris (Steele Creek), Laura Walters (Bradley Ford), Marvelene Reed (colorad).

**ESTILL**  
Alma Reffett Lowe, Lola Martin.

**McDOWELL**  
George L. Moore, principal; Clive Akers, coach, Mollie Turner, home economics, Pauline Hall, Ella Martin.

**Grades**  
Milton Stumbo, Eugene Hopkins, Octavia Brown, Bonnie Slade, Otis Vanderpool, Anne England, Foster Meade, Edie M. Martin.

**WHEELWRIGHT**  
Robert Harlowe, coach; Woodrow Taylor, Letha Clarke, Mary K. Shepherd, Scott C. Osborne, Tilden Jones, Latin, part time.

**Grades**  
Rex Ramsey, principal; Esterella Blackburn, Forrest Newsome, Berta S. Smith, Edgill Hall, Margaret Durham, Hattie Reedy, Mae Mills, Mignon Jones, Dallas Zimmerman, Julia P. Hall.

**Colored**  
Wm. T. Gilbert, principal; Lena G. Cawood, Mamie N. Wilson, Sara Moran.

## WEEKSBURY

Carl Ford, principal; Winnie B. Johnson, Alta B. Leslie, Moses Hall, Truman Damron, Nancy W. Powers, Chloie Meade, Ma Triplett, Fannie Bryant, Dixie Tackett, Mayme Gilbert (colored).

## REWARDED

Seven of ten rural teachers, named Floyd's best last year, were rewarded with positions in larger schools for the coming term as Superintendent Town Hall announced last school year when the contest began. Three of the teachers were rewarded — not with positions which they were offered in larger schools, but by granting their requests that they retain the rural schools they had previously taught.

The rewarded teachers: Willie L. Howard, Prestonsburg high school; Alma Reffett Lowe, Estill consolidated school; Paris Conley, retained in district 4; Josephine Spradlin, retained in district 20; Hargis Hicks, principal of Glo consolidated school; Arthur Jones and Henry Moore, Betsy Layne consolidated school; Durcie Saunders, Maytown consolidated school; Otis Spurlock, Martin grades; Prova Bailey, retained in district 106. Superintendent Hall said that it is expected a similar arrangement would be made for rural teachers next year.

In addition to the rural teachers appointed last week, the Board appointed additional ones in its meeting Saturday. The teachers and their districts:

4. Dixie A. Neeley.  
18. Thomas Miller.  
43. Dorothy Osborne.  
46. Joe W. Jarrell.  
106. Prova Bailey.  
111. Ollie Dorsett.  
85. Estill Hall.  
79. Herbert Prater.  
96. Lucretia Osborne.  
95. Fred Martin, Rebecca Burchett, Ruby Napier, Frank Hammonds.

Special instructors and supervisors appointed by the Board are: Jesse Elliott, music instructor for nine months, who will visit each high school, with the exception of Wayland, twice each week. Peter Akers, teacher of vocational agriculture at Martin and Maytown, and W. P. Caskey, who will teach vo-

cational agriculture at Betsy Layne.

The superintendent said that the hiring of these instructors marked the beginning of the board's promise last year of broader curriculums.

Palmer Hall was rehired as rural supervisor and Golda Porter was named helping teacher.

## Hit-Run Autoist Kills 1, Hurts 3

(Continued from page one)

Injuries shortly after she was taken to the Beaver Valley hospital at Martin. It is expected the others will recover.

Reports state that approximately 20 persons were strung out along the highway, returning to their homes from the meeting held at Tram, when the auto appeared at a speed of approximately 50 miles an hour.

It smashed into the group of four young persons as others on the highway leaped to the ditch to avoid being hit. A puddle of blood in the ditch marked the spot where the victims were hurled.

Without slackening speed, it was claimed, the driver continued south toward Pikeville. Although approximately 20 persons were at the scene of the tragedy, an accurate description of the car has not been obtained.

One witness said that darkness and the quickness of the tragedy as many leaped to safety, caused the failure to identify the driver or describe the automobile he was driving.

Funeral rites for the slain girl were held Tuesday from the home with the Reverend Isaac Stratton, of Banner, in charge. Burial was made in the home graveyard nearby under the direction of the Arnold Funeral Home.

The girl, a devoted Christian and member of the Baptist Church, is survived by her parents, Mr. and Mrs. Leonard Layne; seven brothers and sisters: Wilbur, Tina, Virginia, Geraldine, Ellis, Edward and Dollie Mae.

## NOTICE

The Floyd County Board of Education will accept bids on a new

high school building to be erected at Beaver Junction near Martin up until May 21, 1938. Said bids must be in accordance and made pursuant to plans and specifications, which will be available at the Superintendent's office the latter part of this week. All bids must be accompanied by a certified check or fidelity bidder's bond.

The Floyd County Board of Education reserves the right to reject any and all bids.

**FLOYD COUNTY BOARD OF EDUCATION,**  
By Town Hall, Superintendent.

## BARGAIN

For sale at reduced price: \$250 due bill on new automobile. Will be honored at nearby garage. For reasonable terms see Robert Day Francis, Prestonsburg, Ky. 6-12-4f

## FOR SALE

Will sell FLOWER SHOP with all equipment. Cheap for cash. See Ernest Warner, Eastern Kentucky Flour Company, Prestonsburg, Ky.

## GET YOUR SHOES REPAIRED

By Expert Workmen in our shop, equipped with modern machinery.

## QUALITY WORK—BARGAIN PRICES

—  
WOMEN'S AND SMALL CHILDREN'S HALF SOLES 50c and Up

## CITY SHOE SHOP

Mayo Trail and Court Street OPPOSITE ABIGAIL THEATRE

PRESTONSBURG, . . . . . KY.



When LOOKS Count . . . Count on

# White and Brown

Desired to be a popular favorite this summer—authentically correct for sport or dress wear—cool, comfortable and economical.

\$5 00

**FRANCIS CASH STORE**  
PRESTONSBURG, KY.

**Plenty of Power**  
is necessary in a REFRIGERATOR as in a car

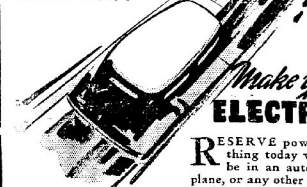

**Make yours ELECTRIC!**  
RESERVE power is the thing today whether it be in an automobile, a plane, or any other important mechanism. An Electric Refrigerator has that vitally important reserve power. Because of it, the motor is more than equal to the demands of the most trying temperature changes. When the weather gets warmer, the electric motor automatically maintains constant cold, protecting your food from dangerous bacteria.

Electric Refrigerators freeze more than twice as fast as other mechanical refrigerators. This assures frozen desserts and plenty of ice cubes in the hottest weather.

ADEQUATE ELECTRIC REFRIGERATION

Electric Refrigerator Dealers

**Kentucky Gentleman**  
NOW TWO YEARS OLD  
Straight Kentucky Bourbon  
100 PROOF—\$1.00 PT.  
On Sale At All Leading Dispensaries  
Josselson Bros., Distributors  
ASHLAND, KY.

**PLAY SAFE!**  
**Have Money**  
THE fellow who makes the "home plate" is the one who receives the cheers. The man who has MONEY is the man who is looked up to in his community.  
SAVE MONEY . . . deposit it regularly each week . . . and watch the balance in your pass book GROW.  
START SAVING REGULARLY NOW  
We Welcome YOUR Banking Business  
**First National Bank**  
Prestonsburg, Ky.  
"Home of the Thrifty"