

THIS REPRODUCTION IS COMPRISED
OF THE BEST AND MOST COMPLETE
SET OF ORIGINAL IMAGES AVAILABLE
AT THE TIME OF THIS PROJECT'S
INITIAL START. THE ORIGINAL PAPER,
INK, FONT, FONT SIZE AND QUALITY
OF THE MICROFILMED IMAGES
CONTRIBUTE AND AFFECT THE
QUALITY OF THE FINAL PRODUCT.

Floyd County Times

A PROGRESSIVE PAPER FOR PROGRESSIVE PEOPLE

Eighty Year

NUMBER 40

Prestonsburg, Floyd County, Kentucky, Friday, May 3, 1935

\$1.50 PER YEAR

PROMINENT KNOTT
MAN KILLED LAST
WEEK BY OWN GUNIs Decision Reached Following
Investigation Into Death of
Wiley Conley

DEATH HELD ACCIDENTAL

The bullet which killed Wiley Conley, 70-year-old man on Rock Fork Creek, five miles from Garrett, last Tuesday was accidentally fired from his own revolver as he was holstering the weapon under his arm, it was held following an investigation made by Commonwealth's Attorney C. Hall and relatives of the victim.

Mr. Conley, a well-known Knott county man, died two hours after being wounded. The bullet entered the left side of his chest and ranged downward, emerging from his leg.

The shooting took place at the home of Brice Green, about two miles up Rock Fork Creek from the home of Conley, where the aged man had spent the night. While dressing, or when preparing to leave, Thursday morning about 8 o'clock, he was wounded.

Surviving him are his widow and the following sons and daughters: Mrs. Della Collins, of Ohio; Kenneth Conley, Pedro, O.; Mrs. Dollie Chaffins, Chas. W. Maudie Stone, Warrenton, O.

Five brothers and two sisters also survive. Epperson, Morgan, R. L., Elige and Reuben Conley, Mrs. Josie Carpenter, Leander, Ky., and Mrs. Amanda Shepherd, of Royalton.

Funeral rites were conducted Friday by ministers of the Baptist Church, and burial was made in the family cemetery.

RAIN OBLITERATES
ASSASSIN'S TRAILBloodhounds Here Following
Futile Effort To Track
Down Pike Slayer

Mullikin's bloodhounds were taken through Prestonsburg Tuesday morning, returning to Lexington from Elkhorn City where they had been called to attempt to track down the slayer of Palmer Ratliff, 19-year-old miner, who was shot from ambush Monday morning while on his way to work in the mines of the Berryman Coal Company.

A. J. Caywood, who was in charge of the dogs, told The Times that rain during Monday obliterated the scent of Ratliff's slayer. A spot on the hillside where the ground was trodden hard by the unknown assassin's feet and where twigs were broken to clear his vision of his intended victim was found, but the trail could not be followed, he said.

A fusillade of shots was fired from the mountainside at Ratliff and several co-workers were en route to the mines. Minor trouble was reported at the mines a few days ago.

Attorney J. C. Burnett, of Hindman, was a business visitor here Thursday.

Mrs. B. F. Combs left Tuesday for Cincinnati, where she will visit with her son, Fletcher Combs, for a few days.

FORMER DIRECTOR OF
CERTIFICATION NAMED
ORATOR CONTEST JUDGE

Warren Peyton, former director of certification, state board of education, and Cedric Cummins, both of Pikeville College, were announced Tuesday as two of the three judges to deliver decisions in the fourth Floyd county oratorical contest which will be held at the graded school auditorium Friday night. The third judge had not been named Tuesday, Palmer L. Hall, founder of the contest, said.

Speakers representing six Floyd county high schools will compete for the county oratorical championship, each in his or her oration discussing some phase of the New Deal. Entrants to the contest, the school each represents and the subject of each speaker follow:

Rex Ramsey, McDowell, "The NRA"; Devert Owens, Garrett, "The Accomplishments of the New Deal"; Ted Green, Prestonsburg, subject unannounced; Bonnie Slade, Martin, TVA; Kelsie Hatt, Wheelwright, subject unannounced; Alice Mae Daniels, Auxier, "Section 7-a."

FALLING TREE KILLS
WELL-KNOWN MANAndrew J. Spears Fatally Injured
Last Wednesday;
Was Known in FloydStruck by a falling tree on
road near home

Andrew J. Spears, 48 years old, prominent Boldman citizen, was fatally injured last Wednesday morning and died at the Methodist hospital, Pikeville, on the following day as the result of a skull fracture.

A church member for several years and formerly a teacher, Mr. Spears was one of this section's best men. He was born on Johns Creek at McCombs, Pike county, January 4, 1887, and had hundreds of relatives and friends in Floyd and Pike counties.

Surviving him are his widow, Mrs. Elizabeth Taylor Spears; four daughters and one son, Mrs. Angeline George, of Betsy Layne; Charles, Lenore, Betty and Madge Spears, all of Boldman. He also leaves five brothers and one sister: R. B. Spears, Coal Run; Lefe, Jeff, Ballard and Roland Spears, and Mrs. Zettie Blackburn, all of McCombs.

Funeral services were conducted from the old Spears home at McCombs, Revs. Isaac Stratton, of Banner, and G. W. Roark, of Prestonsburg, officiating. Burial was made in the family cemetery.

NIECE OF PRESTONSBURG
MAN SUCCUMBS IN OHIO

Funeral of Mrs. Gladys Roy, 25 years old, a niece of Roy Perry, Prestonsburg merchant, was conducted at Whitehouse Tuesday under the direction of E. P. Arnold, with Rev. Honeycutt, of Van Lear, and Rev. Beard, of Grayson, both of the Christian Church, officiating. Burial was made in the Osborne cemetery at Whitehouse.

Mrs. Roy died at Venton, O., where her husband is a teacher. Besides her husband, she is survived by her parents, Mr. and Mrs. Buell Webb, of Whitehouse.

Hamilton O. Heer, Oscar P. Bond, J. D. Bond and E. P. Hill, Jr., spent the week-end at Chenault Bridge, Herrington Lake, fishing.

Largest Floyd County
Child Health Meeting
Is Held At Weeksbury

The largest Child Health Conference and clinic ever held in Floyd county was held at Weeksbury on Wednesday, May 1, the Koppers Coal Company, in co-operation with the Provident Life and Accident Insurance Company, and the Floyd County Health Department sponsoring the clinic.

Following is a list of officials, physicians and nurses who were present and assisted in the clinic: Thomas E. Lightfoot, general safety director, Koppers Coal Company, Pittsburg, Pa.; L. M. Webb, vice-president, Provident Life and Accident Insurance Company, Chattanooga, Tenn.; H. H. Huddleston, division manager, Provident Life and Accident Insurance Company, Williamson, W. Va.; Dr. M. L. Gunn, eye, ear and nose specialist, Harlan, Ky.; Dr. R. T. Humphries, orthopedic surgeon, Logan, W. Va.; Dr. J. C. Nash, Koppers Coal Company, Coxton, Ky.; Dr. R. L. Johnson, Pikeville Clinic, Pikeville, Ky.; Dr. U. W. Massie, Koppers Coal Company, Weeksbury; Dr. Marvin Ransdell, director, Floyd County Health Department, Prestonsburg; Dr. Yale Rogers, Wheelwright.

Nurses present were Miss Maudie Stone, of Wheelwright; Miss Catherine Curry, Montgomery, W. Va.; Miss Hazel Parsons, county health department; Miss Martha Troll, county health department, and Miss Florence Houghton, social service worker, Pittsburg, Pa.

The clerks and other workers in the clinic were recruited from the following ladies of Weeksbury: Mrs. U. W. Massie, Mrs. Finley Roberts, Mrs. Yale Rogers, Mrs. Cora Osborne, Mrs. Rola Chaffin.

The clinic was conducted in the camp's safety room, booths being arranged for each physician and nurse. The patients on being admitted were

given a number and directed to the desk of the clerks who made out the history charts, then directed to a room where they were weighed and measured, then to the doctors for a physical examination, then to the dentist for examination of the mouth, then to the eye, ear and nose physician for examination. If they had any symptoms of bone disease, they next visited the booth of the orthopedic surgeon, then to the desk of a nurse, who advised the patients regarding treatment and care, and distributed literature, then to booth of a nurse where they were immunized and vaccinated.

In all, 170 children were examined, 10 adults were examined for tuberculosis, and 11 crippled children were examined; 64 were immunized against diphtheria, and 58 vaccinated against smallpox. More than 1,000 pieces of literature were distributed.

Arrangements were made by the coal company to have a photographer present to photograph the waiting crowd, the individual booths, and a group picture of all officials, physicians nurses and clerks was on the steps of the clubhouse. A bountiful dinner was served by Miss Maudie Stone, and workers and furnished free by the coal company.

Mr. Lightfoot, the safety director, in speaking of the clinic, announced that "We are conducting these clinics at each of our 20 camps in Kentucky and West Virginia. While they cost a lot of money to conduct them, we have found by experience that the money we spend for public health is the best money we spend, that money spent for public health is not an expenditure, but an investment, and we expect to continue this work."

SEVEN JAILED IN
BIG WHISKY HAULC. and O. Depot at West
Prestonsburg Burglarized; 144
Pints of Liquor Taken

Seven West Prestonsburg men were jailed here early Sunday morning as suspects in the theft of 144 pints of legal whisky from the Chesapeake and Ohio Railway Company depot at West Prestonsburg between 12 o'clock Saturday night and 4 o'clock Sunday morning.

Of the seven, four were released as innocent of the theft. Edral Herd, Ernest Harmon, Ollie Hall and "Sweet Tooth" Blackburn remain in jail, though Blackburn is held on a charge of stealing coal from a common center and not as being implicated in the burglary and robbery of the depot. Edral Miller, Wardie Miller and Crit Hurd were released after investigation showed, it was said, they took no part in the theft.

Harmon and Herald confessed, Policeman Jim Meade said Tuesday, to breaking into the depot, while Hall admitted getting the liquor. Entrance to the depot was gained by the men.

Continued on page eight

"LOYD COUNTY BOYS
LEAVE THURSDAY FOR
PINEVILLE C. C. CAMP

Thirty-one Floyd county boys left Paintsville last Thursday for Pineville, Ky., as recruits to the Citizens' Conservation Corps.

Those passing the examination here and at Paintsville were:

Perry Blackburn, Ep Banks, Ernest Collins, Seibert Clifton, Frank Vaughan, Dave Clifton and W. S. Vaughan, all of Prestonsburg; Jim Lewis, Hueysville; Jack Miller, Coile; G. B. Laferty, Water Gap; James Webb, Langley; Kelly Osborne, Hite, Herbert Akers, Osborne; Bill Harris, Emma; Isaac Click, Banner; Cisco Hays, Estill; Edward Maynard and Bill Hinton, Allen; Turner Holbrook, Myrtle; Clyde Stephens, Estill; Clifford Alexander, Auxier; Willie Sherman, Dewey; W. M. Mullins, Bypro; Woodrow Williams, Harold; John Hammond, Water Gap, and Wayne Hughes, Eureka.

TUBERCULOSIS FATAL
TO KIT ROBINSON

An illness of four months from tuberculosis resulted in the death at his home in West Prestonsburg Sunday evening of 31 years old Mr. Robinson, who was well-known here and had many relatives and friends.

Surviving Mr. Robinson are his widow, Mrs. Lucille Robinson; his mother, Mrs. Polly Ann Robinson, of West Prestonsburg; and three sisters: of Deale, and Lonnie, of Bankfort; and three sisters: Mrs. Mont Kitchen and Mrs. Sarah Lucas, Maysville, and Mrs. Susie Crisp, of Emma.

Funeral rites were conducted Tuesday afternoon at 2 o'clock from the home, the Rev. Frank McGuire, of the United Baptist Church, officiating. Burial was made in the West Prestonsburg cemetery.

TRAIL COMPLETION
HERE IS PROMISEDRoute Through Upper
Prestonsburg To Be Changed,
Officials Say

Re-routing of a part of the unpaved sector of the highway at the upper end of Prestonsburg and paving of this strip of road is seen as a federal project which may be undertaken within a short time, it was said this week following a visit of Highway Commissioner Turner, of Jackson, here a few days ago.

In letters to County Attorney Forrest D. Short and Mayor A. C. Carter last week, District Engineer E. P. Moynaver has indicated that this work will be done as a federal project, if necessary right-of-way is procured. The project will be completed at a cost of \$20,000, it is estimated.

While Mr. Turner was here last week routing of the highway so that it will follow the street at the rear of J. N. Harris' property and turn back onto the present route at the corner of E. H. Davidson was approved. This route would eliminate one hazardous corner-like curve, and would entail the purchase of right-of-way over only one lot, it is said.

HOME DESTROYED

Home of W. S. Akers at
Harold, with all its contents,
was destroyed by fire last
week.RELIEF ALLOTMENT
FOR FLOYD COUNTY
IS ABOVE \$36,000Floyd Direct Relief Case Percentage
Lower Than in
Pike, Figures Show

27 PROJECTS WORKING

Floyd county's work allotment from the Kentucky Emergency Relief Administration for the five weeks from Friday, April 26, to Thursday, May 30, amounts to \$38,072, it was announced Saturday by J. S. Murphy, area administrator, Pikeville.

The direct relief allotment for this county for the same period has not been learned, but it is believed that the appropriation for Floyd county will approximate \$5,000.

The \$32,072 allotted this county for work relief will be spent on the 27 projects on which work is now being done, unless new projects are approved during the month. A total of 2,656 families are on relief in this county at this time, all of whom are working with the exception of 645 on direct relief. In Pike county, for which a \$31,059 work relief allotment has been made for these five weeks, there are 2,782 families on relief, with 1,080 of these on direct relief. Pike county has 38 work projects going, it was announced.

In March, George H. Goodman, state relief administrator, spent for general relief, while the overhead expense was 17 per cent of this amount. In addition \$227,909 was expended in earmarked funds for special purposes for which the overhead was charged against the general relief program.

Work relief in March increased by \$144,851 while direct relief decreased \$55,497. This proportion, Mr. Goodman pointed out, is a direct effort on the part of the Kentucky Emergency Relief Administration to immediately fall in line with President Roosevelt's new work program, which is intended to reduce to a minimum direct relief.

Maggard-Fields Store, the new store at Prestonsburg, opens Saturday morning in the Hotel Elizabeth building. Founders of the store are owners of a grocery store in Paintsville, where Mr. Maggard, one of the members of the new firm here, has two other stores. Both Mr. Maggard and Mr. Fields are experienced, successful merchants, and their opening here is expected to introduce to Prestonsburg one of the most varied stocks of merchandise to be found in this section.

First Soft Ball Game Is Played Here Monday

The first soft ball game ever played here was staged Monday afternoon when the juniors of Prestonsburg high school defeated the senior class team. This new sport was introduced in the high school by C. V. Watson, athletic coach.

Soft ball is one of the country's most popular sports, and almost every town on the Big Sandy now has its league. An effort is now being made here to organize a soft ball league, either from the various Sunday School classes or from the personnel of business houses of Prestonsburg.

SHERIFF'S SALE FOR TAXES

By virtue of taxes due the State of Kentucky and County of Floyd for the year 1934, I or one of my deputies will, on Monday, May 27, 1935, between the hours of 9 a. m. and 4 o'clock p. m., at the front door of the courthouse at Prestonsburg, Ky., expose to PUBLIC SALE the following described property, or so much thereof as will be necessary to satisfy said taxes which are due by the following:

NON-RESIDENT AND CORPORATION

Name	Description of Property	Taxes
Adkins, Earl—1 lot	Tram	\$15.57
Adkins, Dennis—1 lot	Harold	5.59
Adkins, Dennis—1 lot	Tram	5.59
Acree, Tom—1 a. land	joining Harve Spears	3.30
Austin, Sam—3 a. land	joining Sarah Jones	11.72
Bradley, Kelly—1 lot	Garrett	2.57
Bolen, Smith—21 a. land, P. O. Trace		4.82
Bolen, Samuel H.—18 a. land	Rock Fork	4.82
Browning, Minnie—40 a. land	on Abbott Creek	15.55
Burton, Tom—40 a. land		31.64
Bull Creek Coal Company—75 a. coal rights		
Burke, McKinley—1 a. land, Weeksburg		1.43
Cook, Annie—1 lot, Justell		4.06
Cole, Gus—1 a. land		1.56
Clevenger, Eddy—1 lot		2.25
Cyphers, A. B.—1 lot		1.56
Cridler, Bailey—50 a. land, Johns Creek		19.33
Collins, Morton—100 a. land		19.33
Collins, Mrs. E. A.—100 a. land, Sowders Creek		19.33
Collins, Tom—30 a. land, joins Ervin Collins		8.65
Collins, Lora—3 a. land		13.24
Collier, Liza—1 lot, Betsy Layne		8.69
Caudill, Crow—2 lots, Betsy Layne		8.69
Caudill, Andy, Estate—2 lots, Prestonsburg		8.69
Condon, Willie—20 a. land		3.40
Compton, Scott—1 a. land, Melvin		7.14
Evans, Ed—15 a. land		8.15
Elliff, T. W.—5 lots, Prestonsburg		10.58
Elkins, Taulby—50 a. land, joining Alice Sealf		10.58
Fitzpatrick, Rosamond—1 lot, Prestonsburg		21.39
Fitzpatrick, George—1 lot, Lackey		5.93
Fell, W. J.—1 tract of timber		4.83
Frairie, Keen's Heirs—25 a. land, Mud Creek		2.56
Frasure, Lige—1 a. land		205.30
Floyd Gas Company—Two gas wells		2.60
Gose, J. M.—1 lot, Lackey		128.27
Glenn, Ollie M.—248 a. land, Tram		6.48
George, Harry—1 lot, Lackey		11.23
Gambel, Will—67 a. land		12.48
Holbrook, John—heirs—100 a. land, Abbot Creek		14.07
Harris, W. R. and Florence—175 a. land, Brandy Keg		3.32
Hall, J. H.—5 a. land, Abbot Creek		5.59
Hall, James—35 a. land		5.49
Hall, Millard—1 lot, McDowell		1.59
Hall, Harvey—1 a. land, Jack's Creek		25.24
Hall, W. R. and Mary—40 a. land, Middle Creek		51.55
Hall, Marion—86 a. land, joins Mrs. George Hall		1.04
Hall, Armina—148 a. land, joins Marion Hall		12.50
Hammans, A. A.—Two lots		9.83
Hobson, Martha—1 lot, Rock Fork		46.96
Honaker, Francis and Mary—40 a. land, Middle Creek		2.96
Huntington Canal Coal Co.—158 a. Mineral		4.99
Henson, G. B.—15 a. land, Clear Creek		5.21
Hicks, Sam—One lot, Garrett		3.30
Hicks, Elizabeth—6 a. land, joins Vinson Risner		5.12
Hicks, Hince—6 a. land, joins Ed Howard		5.79
Hawkins, Goldie Rutherford—1 a. land		7.23
Hawkins, Goldie Rutherford—1 a. land		4.6
Hamilton, Floyd—14 a. land, joining Jake Hamilton		2.18
Hamilton, Jake—30 a. land, Mud Creek		5.59
Hamilton, Bill—20 a. land		11.55
Hamilton, E. V.—20 a. land		5.90
Harris, Grace—2 a. land		3.30
Hall, Will—2 a. land		116.93
Jefferson Coal Company—3,525 a. mineral rights		4.07
Justice, G. H.—1 lot, Justell		126.43
Johnson, C. C.—26 a. land, joins Columbus Roberts		8.67
Johnson, Willard—1 lot, Melvin		3.30
James, Tom—14 a. land, joining Jasper Baker		16.72
Ky. Pro-Products Coal Company—71 a. land		16.72
200 acres mineral rights		16.72
Ky. Beaver Collieries Co.—8 a. land, adj. I. N. Hall		126.43
Koontz, George—273 a. mineral rights, Rock Fork		8.67
Kelly, L. A.—One lot		3.30
Leckhart, John—One lot		7.12
Little, William—10 a. land		14.79
Little, William—1 lot, Harold		16.72
Layne, M. E.—50 a. land		6.06
Little, Oliver—100 a. land		7.12
McKinney, Clyde—2 a. land		2.53
Moore, R. E.—1 lot, Betsy Layne		3.90
Mullins, Albert—4 a. land		11.55
Miller, Rebecca—1 lot, West Prestonsburg		5.90
Moore, Hazel, Adair—16 a. land		3.30
Moore, Neat, Heirs—35 a. land, adj. Kennel Crager		341.07
Moore, Joseph—1 lot, at Garrett		10.64
Moore, Wood—1 lot, Garrett		9.72
Midland Oil and Gas Co.—2 gas wells on		10.20
Summit Fork of Middle Creek		85.27
Mellon, Mrs. Ella—1 lot, Prestonsburg		19.33
McGow, Rossy—70 a. land		19.33
McKinney, Henry—50 a. land		8.67
Middle Creek Coal Co.—coal rights		8.67
Neff, C. L.—10 a. land, joining Jack Sellards		3.29
Napier, Ervin—100 a. land on Abbott Creek		5.59
Napier, Burns—50 a. land on Abbott Creek		1.78
Owens, Rufus—1 lot, Estill		4.93
Osborn, John—15 a. land		7.11
Osborn, W. A.—One a. land		3.17
Provanzano, C. F.—One a. land		2.01
Pondolton, Nell—1 lot, Prestonsburg		3.71
Perkins, Walter—One lot at Tram		2.53
Pennbaker, J. F.—1 lot, Prestonsburg		7.12
Parsons, D. S.—13 a. land		8.67
Puckett, James—50 a. land on Abbott Creek		10.20
Prater, Mrs. Banner—50 a. land on Middle C.		8.65
Prater, Leo—40 a. land, Middle Creek		6.25
Patrick, Rod—10 a. land		16.32
Puckett, Press—land		3.88
Roberts, Hankins—70 a. land, joining Green Conn.		4.05
Robertson, T. R.—35 a. land		
Robinson, W. H.—100 a. land on Abbott		
Rieker, Kinney—1 lot, West Prestonsburg		
Riesner, Wiley—1 lot, West Prestonsburg		
Scott, G. C. and N. L. Vest—1 lot, Justell		

Name	Description of Property	Taxes
Slone, Wilburn—Two a. land		2.53
Slone, Genesee—21 a. land		4.88
Slone, H. S.—20 a. land		24.65
Sewers, Frank—1 a. land, adj. James Williams		4.06
Sesco, Vada—1 lot, Prestonsburg		2.44
Sexton, George—30 a. land		3.30
Sturgill, John—20 a. land, adj. Rhoda Roberts		4.32
Spears, Brown and Ida James—60 a. land, Johns Creek		23.26
Smith and Collins—land		8.46
Shepherd, Oda—75 a. land, Middle Creek		7.53
The Consolidated Grocery Company—1 lot		4.06
Tackett, Taulby—30 a. land, P. O. Wales		7.12
Vernon, Scott—1 lot, Prestonsburg		4.84
Wells, Ireland—55 a. land, joining Warren Meek		18.27
Wells, Henry—10 a. land, joining Warren Meek		4.82
Wright, Sam—150 a. land, Middle Creek		23.97
Woods, Ruby—One lot		1.78
Worline, Bessie—40 a. land		8.67
Wadkins, Noah—acres land		8.64

CITY OF PRESTONSBURG

Name	Description of Property	Taxes
Arnett, J. M.—100 a. land		21.73
Adams, W. E.—1 lot, Prestonsburg		11.89
Brannan, B. T.—1 lot, Prestonsburg		12.35
Belcher, Molly R.—One lot		3.88
Burchett, Nannie and Bill—1 lot		3.43
Burns, Nannie—1 house and lot		1.92
Goble, W. C.—1 house and lot		6.80
Burns, Nannie—1 house and lot		8.68
Blackburn, Jeff—One lot		2.92
Blackburn, Opal—One lot		7.75
Craft, Florence—1 house and lot		3.88
Conley, Manis—1 house and lot		9.46
Ellis, Tom—1 house and lot		22.00
Fitzpatrick, Clinton—10 a. land, joining W. H. Spradlin		1.40
Favre, J. H.—1 lot, West Prestonsburg		4.63
Fitzpatrick, Ellen—40 a. land, joining C. E. Osborn		23.87
Goodman, Sally Nelson—1 lot, West Prestonsburg		3.44
Horn, Guy and Lizzie—1 lot, West Prestonsburg		12.35
Horn, Bas or Bosie—One lot		5.76
Hersford, T. M.—1 house and lot, West Prestonsburg		41.55
Hyden, James—1 house and lot, West Prestonsburg		9.92
Hunt, Bill—One lot		7.53
Howard, Maude—2 lots, West Prestonsburg		22.60
Howard, H. C.—1 lot, West Prestonsburg		5.36
Herald, Jeff—1 lot, West Prestonsburg		4.65
Herald, John—1 lot, Prestonsburg		4.89
Hale, Watt—One lot		6.18
Kelley, Mrs. Maggie—One lot		6.80
Layne, Frank and Grace Burke—642 a. land		10.17
Layne, George—1 lot, Prestonsburg		6.10
Laferty, Floyd—1 lot, Prestonsburg		7.83
Laferty, Ep—1 lot, Prestonsburg		6.56
Laferty, Emma—1 lot, Prestonsburg		3.44
Miller, Brack—1 lot, West Prestonsburg		3.40
May, E. J.—1 lot, West Prestonsburg		14.40
May, E. J.—1 lot, West Prestonsburg		5.80
May, E. J.—1 lot, West Prestonsburg		5.80
Osborn, W. J.—One lot		23.14
Osborn, C. L.—4 lots, West Prestonsburg		4.42
Parker, Sam—One lot		4.42
Remley, Sam—One lot		3.44
Robinson, Polly Ann—1 lot, West Prestonsburg		5.81
Sizemore, Flora—1 lot, Prestonsburg		10.42
Stephens, George—1 lot, Prestonsburg		10.35
Smith, V. A.—10 a. land, joining Clarinda Boyd		12.35
Smith, J. C. and Althea—One lot		7.07
Stanley, G. C.—1 lot, Prestonsburg		9.45
Turner, M. B.—1 lot, Prestonsburg		10.65
Turner, Alice—1 lot, Prestonsburg		7.75
Voghan, Lillie M.—1 lot, Prestonsburg		7.51
Wright, H. B.—1 lot, West Prestonsburg		

MAGISTERIAL DISTRICT NO. 1

Name	Description of Property	Taxes
Nat Anderson—25 a. land, joining W. J. Ourley		3.33
Arnett, Addie L.—1 lot, West Prestonsburg		11.76
Arnett, Morgan—10 a. land, joining Steve Hamilton		6.91
Auxier, Henry—20 a. land, joining Tobe Auxier		6.93
Adams, Shelley—25 a. land, joining Malcolm Hubbard		1.09
Adams, Rhoda—25 a. land, joining Jim Puckett		12.01
Adams, Henry (Dec.)—60 a. land, joins Steve Richardson		6.17
Bradley, Bill, Jr.—20 a. land—Dock		2.19
Bradley, Sally and Nancy—1 a. land, joining		5.65
Irvin Whitaker		4.97
Bazarth, Mrs. C. C.—1 lot, Allen		4.97
Bazarth, Rebecca—The above		5.27
Bays, Eliza—100 a. land, joins Charles Hackworth		5.40
Blackburn, Elbert—1 lot, West Prestonsburg		7.13
Blackburn, Frank—25 a. land, joining Tom Burchett		8.46
Banks, J. W.—1 lot, Porter Addition		6.17
Blackbridge, James A.—1 a. land, joining Bob Frasure		4.09
Blackbridge, John—50 a. land, joining Martin Blackbridge		10.99
Blackbridge, John—50 a. land, joining Cora L. Goble		4.92
Burchett, Frank—Four lots, Dwale		4.07
Burchett, J. D.—1 lot, Dwale		1.78
Bentley, Maggie—1 lot, Dwale		5.37
Brown, Paris—1 a. land, joining R. W. Ratliff		29.92
Borders, G. E.—Two lots, Allen		8.46
Bosch, Hermon—Two lots, Allen		13.00
Brannan, Tom—15 a. land, Allen		4.84
Derosett, John—75 a. land, joining Coon Derosett		9.23
Derosett, Sol—25 a. land, joins Mary Compton		8.46
Derosett, Lum—15 a. land, joining Jeff Music		8.46
Derosett, Clell—60 a. land, joining I. N. Hunter		8.46
Davis, Manford—1 a. land		8.86
DeLand, George—30 a. land, joining Nora Pole		6.17
Goble, L. M.—3 a. land, joining Bonnie Goble		6.17
Goble, Jim—20 a. land, Allen		14.59
Ford, W. R.—16 a. land, joining Lee Hobson		13.08
Fraser, Ben—50 a. land, joining Bill Bingham		
Fitzpatrick, W. H. and Sallie Stephens		93.01
207 a. land, joining Henderson Richardson		
Fitzpatrick, I. H.—75 a. land, joining Charles Hackworth		6.89
Frank, A. J.—Six a. land		4.09
Gray, Jane—30 a. land, joining Jim Laferty		7.54
Gray, Jack—75 a. land, joining Rebecca Laferty		8.46
Gray, John—25 a. land, joining Tom George		8.46
Goble, O. R.—3 a. land, joining Martin Goble		6.93
Goble, Willie—2 a. land, joining L. F. Goble		5.63
Goble, L. M.—3 a. land, joining Bonnie Goble		6.17
Goble, Minda—15 a. land, joining Willie Goble		7.71
Goble, Sheri—20 a. land, joining O. R. Goble		16.13
Goble, Floyd—75 a. land, joining		7.93
Goble, George—20 a. land		5.63
Goble, Philie—One lot, Emma		6.17
Goble, Willie—25 a. land, joining Isaac Goble		6.89
Brannan, Charles—One lot		6.89
Brannan, Claude—1 a. land, joins J. E. Brannan		6.89

2.53	Burchett, Lee—30 acres land, joins J. E. Harris.	10.00
3.38	Conley, R. L.—100-a. land, joining Greeley Hackworth	19.17
24.06	Conley, John—100-a. land, joining Wayne Ratliff.	26.10
4.06	Crum, John R. Estate—100-a. land, joining Ed Harris.	14.06
2.40	Compton, Bee—35 acres land, joining James Harris.	10.00
3.30	Compton, T. L.—One lot, Dwale	5.81
3.42	Clevenger, Ellen—1 acre land, joining Lizzie Carr.	3.83
23.28	Carr, Frank—One lot, Allen	16.12
4.03	Carr, Frank—40-a. land, joining Tom Mayo	4.84
7.06	Conk, W. W.—30-a. land, joining Will Gray	10.00
4.53	Clark, W. M.—40-a. land, joining John Clark	6.93
7.12	Campbell, James—20-a. land, joining Wes Campbell	13.06
4.82	Campbell, Ab—6-a. land, joining Larce Burchett	5.81
2.87	Coburn, J. P.—3-a. land, joining Paris Conley	2.55
3.87	Coburn, Miren—20-a. land, joining Louisa Roop.	6.12
8.07	Crisp, Jeff—One lot, Dwale	4.64
2.63	Clifton, James—One lot, Dwale	10.00
8.64	Cole, W. K.—40-a. land, adjoining G. W. Spradlin.	4.83
8.64	Chafins, Martin—6-a. land	4.83
8.67	Castle, Acro—30-a. land, joining Malcolm Castle.	8.67
8.67	Castle, Rhoda (heirs)—35-a. land, joining S. J. Hicks.	4.09
21.73	Collins, Nelson—40-a. land, joining Walker Spears.	8.44
11.89	Collins, W. H.—75-a. land, joining W. S. Hicks	13.06
12.35	Collins, Philm—10-a. land, joining Tommy Williams.	4.62
3.48	Clark, Henry—One town lot, Allen	7.93
3.83	Darby, John—30-a. land, joining J. T. Herald	2.20
8.68	Goble, Dorthe—15-a. land, joining Isaac Goble	5.80
8.68	Goble, Isaac—20-a. land, joining Tom Hunter	7.93
2.92	Goble, Mont—40-a. land, joining Ed Harris	4.62
7.22	Goble, Lon—4-a. land, joining John Goble, Jr.	6.17
3.48	Goble, Clyde—1-a. land, joining W. M. T. Mayo.	5.63
9.86	Goble, Mary—12-a. land, joins Greeley Stephens.	7.32
4.23	Goble, Isaac—1-a. land, joining John Ratliff	5.17
4.63	Gibson, Ollie—2-a. land, joining Wes Campbell.	10.38
3.44	Green, Perry—75-a. land, joining Sam Horn	6.63
3.37	Goodman, Will—One lot, Emma	5.63
5.76	Goodman, Kee—One a. land	13.40
2.35	George, Mary E.—One a. land, joins John	6.93
11.95	Holbrook, L. B.—450-a. land, joins John Helton	13.40
9.02	Holbrook, Jake—35-a. land, joining Jim Puckett.	6.13
7.50	Holbrook, Isom—100-a. land, joining R. D. Prater.	14.99
7.50	Holbrook, Norman—80-a. land, joining Tom Adams.	6.14
5.36	Holbrook, J. A.—30-a. land, joining Gus Holbrook.	8.69
5.36	Hopkins, W. W.—75-a. land, joining G. W. Spradlin.	5.15
4.60	Hunt, Dick—1-a. land, joining Henry Porter.	2.56
4.89	Hawell, W. L.—2-a. land, joining Sam Yates.	1.78
6.93	Hamilton, Alex—10-a. land, joining Minerva Hamilton.	7.50
6.93	Hinton, Bell—One lot, Allen	9.84
6.17	Hackworth, Charley—40-a. land, joining Flem Collins.	11.52
10.10	Horn, Isadore—13-a. land, joining Lee Hall	13.27
6.13	Harmon, Adam—10-a. land, joining Arden Wells.	9.23
6.56	Harmon, Adam—10-a. land, joining Jack Miller.	4.39
7.32	Harmon, W. A.—35-a. land, joining	7.32
4.40	Harmon, Thula—1-a. land, joining Bruce Vaughan.	2.53
7.32	Hale, Watt—1 lot, 30x120, West Prestonsburg.	2.56
5.59	Hale, Sallie B.—10-a. land, joining Chas Stone.	1.57
5.59	Hicks, Ole Hale—10-a. land, joining Harrison Stone.	6.93
8.24	Hicks, Savannah—5-a. land, joining Sardin Nolen.	6.89
6.93	Hall, Willis—450-a. land, joining Nelson Hall.	6.93
3.81	Hall, Joe—25-a. land, joining Nelson Hall.	4.48
5.84	Hunter, I. G.—30-a. land, joining Clell Derosett.	9.71
10.42	Hunt, Fred—25-a. land, joining Lou Brannan.	10.00
10.42	Harris, Ezer—20-a. land, joining J. R. Crum.	9.23
7.35	Harris, J. E.—1 lot, 50x60, Prestonsburg.	4.48
12.07	Harris, D. B.—20-a. land, joining Will Merritt.	13.05
7.61	Harris, Joe T.—a. land.	20.72
9.45	Harris, Walter—25-a. land, joining Will Goble.	10.76
10.65	Harris, L. J.—1 lot, 100x125, Auxier.	8.46
7.51	Haywood, Charley—1 lot, Allen	7.69
7.51	Hall, J. B.—land	8.68
8.68	Jarrell, W. M. Estate—50-a. land, Bull Creek.	1.44
2.51	Jarrell, Mrs. Millie—20-a. land, joining Jack Riddle.	2.51
10.00	Kendrick, Kelly—1-a. land, joining Jim Mosley.	10.00
11.93	Leslie, Lee—50-a. land, joining Minerva Weddington.	6.17
8.86	Lafferty, John—2 lots, 50x100; 1 lot 25x100, Dwale.	25.55
8.86	Lafferty, Ocie—1-a. land, joining Sid Seutehfield.	10.77
2.96	Lafferty, Rebecca—55-a. land	8.66
1.09	Lafferty, Frank—8-a. land, joining Melvin D. Lafferty.	10.39
12.01	Lafferty, James H.—30-a. land	6.17
6.17	Lewis, Alfred—50-a. land, joining Geo. Lewis.	10.77
2.19	Layne, D. C.—20-a. land, joining Bill Hicks.	9.71
5.63	Lafferty, Bill—3-a. land, joining John Derosett.	8.86
5.63	Lewis, George—15-a. land, joining Alfred Lewis.	6.17
4.57	Lafferty, Jerry A.—30-a. land, joining Floyd Lafferty.	6.17
8.93	Lewis, Mander—20-a. land, joining Geo. Lewis.	4.64
4.64	Ladd, B. L.—1-a. land, joining Isaac Stratton.	10.00
7.33	Witz, W. A.—1-a. land, joining	10.00
2.05	Wings, J. C.—1-a. land, joining Tom Amburgy.	21.75
4.17	Musie, Ocie—land	4.17
8.67	Mosley, Jim—70-a. land, joining John J. Holbrook.	8.67
10.00	Mendow, Bidie—1 lot, 30x100, West Prestonsburg.	4.32
4.02	Miller, Joe—10-a. land, joining Palmer Seutehfield.	6.17
4.92	Marshall, Farmer—1 lot 50x100, West Prestonsburg.	6.17
1.78	McCoy, Jack—120-a. land, joining Alex Wallen.	16.37
5.37	Musie, Jesse—1-a. land, joining Alley Green.	5.37
5.37	Musie, George—210-a. land, joining Bert Akers.	59.85
10.77	Musie, Alay—1-a. land, joining Dewey Conley.	10.77
8.46	Mearns, John D.—land	6.17
13.00	Meeley, Ezra—4-a. land, joining Abe Green.	6.17
10.96	Neeley, Lee—20-a. land, joining John Neeley.	2.54
4.84	Nelson, Betty—5-a. land, joining Cour Nelson.	6.13
9.28	Nelson, Crow—2-a. land, joining Betty Nelson.	8.46
8.46	Nelson, Henry—50-a. land, joining Mish Miller.	7.47
8.86	Oswley, John—40-a. land, 25x100, Prestonsburg.	8.86
8.86	Oswley, John—40-a. land, 25x100, Prestonsburg.	8.86
4.09	Oswley, James—50-a. land, joining Robert Oswley.	5.75
6.17	Oswley, Okla—10-a. land, joining Edna Mae Castie.	4.33
14.59	Oswley, S. G.—125-a. land, joining Tom Reffett.	19.57
13.08	Oswley, George—4-a. land.	4.43
9.03	Pitts, Nan—100-a. land, joining Roadley Oswley.	10.00
6.69	Prater, Martha—120x60, West Prestonsburg.	6.55
5.08	Prater, W. M.—60-a. land, joining John Hale.	16.85
4.09	Prater, Jim—10-a. land, joining W. M. Prater.	19.82
7.54	Prater, Maud—20-a. land, joining Essner Stone.	5.35
8.46	Prater, Jim—20-a. land, joining Chester Powder.	5.35
6.93	Prater, W. M.—20-a. land, joining T. H. Prater.	5.43
5.63	Prater, John—140-a. land, joining Malcolm Prater.	19.48
6.30	Prater, Forns—1 lot, 70x70, Allen.	10.00
7.71	Prater, Oliver—1 lot	4.64
16.33	Prater, Jim—1 lot, 25x100, Dwale.	4.64
7.93	Prater, Charley—1 lot, 50x100, Dwale.	4.64
6.17	Poe, Chas—1-a. land, joining Bill Parrott.	7.67
6.93	Poe, Nora—30-a. land, joining Fred England.	7.67
6.93	O. Johnnie—25-a. land, joining Mildred Hughes.	7.67
6.93	Pruitt, G. C.—1 lot, 100x200, Prestonsburg.	8.86

Harris	10.00
Hackworth	19.17
Ratiff	26.10
Ad Harris	14.06
Harris	10.00
5.81	
5.83	
5.85	
5.87	
5.89	
5.91	
5.93	
5.95	
5.97	
5.99	
6.01	
6.03	
6.05	
6.07	
6.09	
6.11	
6.13	
6.15	
6.17	
6.19	
6.21	
6.23	
6.25	
6.27	
6.29	
6.31	
6.33	
6.35	
6.37	
6.39	
6.41	
6.43	
6.45	
6.47	
6.49	
6.51	
6.53	
6.55	
6.57	
6.59	
6.61	
6.63	
6.65	
6.67	
6.69	
6.71	
6.73	
6.75	
6.77	
6.79	
6.81	
6.83	
6.85	
6.87	
6.89	
6.91	
6.93	
6.95	
6.97	
6.99	
7.01	
7.03	
7.05	
7.07	
7.09	
7.11	
7.13	
7.15	
7.17	
7.19	
7.21	
7.23	
7.25	
7.27	
7.29	
7.31	
7.33	
7.35	
7.37	
7.39	
7.41	
7.43	
7.45	
7.47	
7.49	
7.51	
7.53	
7.55	
7.57	
7.59	
7.61	
7.63	
7.65	
7.67	
7.69	
7.71	
7.73	
7.75	
7.77	
7.79	
7.81	
7.83	
7.85	
7.87	
7.89	
7.91	
7.93	
7.95	
7.97	
7.99	
8.01	
8.03	
8.05	
8.07	
8.09	
8.11	
8.13	
8.15	
8.17	
8.19	
8.21	
8.23	
8.25	
8.27	
8.29	
8.31	
8.33	
8.35	
8.37	
8.39	
8.41	
8.43	
8.45	
8.47	
8.49	
8.51	
8.53	
8.55	
8.57	
8.59	
8.61	
8.63	
8.65	
8.67	
8.69	
8.71	
8.73	
8.75	
8.77	
8.79	
8.81	
8.83	
8.85	
8.87	
8.89	
8.91	
8.93	
8.95	
8.97	
8.99	
9.01	
9.03	
9.05	
9.07	
9.09	
9.11	
9.13	
9.15	
9.17	
9.19	
9.21	
9.23	
9.25	
9.27	
9.29	
9.31	
9.33	
9.35	
9.37	
9.39	
9.41	
9.43	
9.45	
9.47	
9.49	
9.51	
9.53	
9.55	
9.57	
9.59	
9.61	
9.63	
9.65	
9.67	
9.69	
9.71	
9.73	
9.75	
9.77	
9.79	
9.81	
9.83	
9.85	
9.87	
9.89	
9.91	
9.93	
9.95	
9.97	
9.99	

Poe, Elzie—20 a. land, joining Dud Barnett.	6.17
Padon, Minnie—16 a. land, joining Wm. Haywood.	5.32
Price, Glada—1 lot, 50x200, Auxier.	1.78
Puckett, T. J.—40 a. land, joining G. W. Adams.	4.09
Riser, Lee—10 a. land, joining Lum Prater.	3.98
Roe, Josie—1 lot, 25x50, Dwyer.	5.24
Roop, Laura—20 a. land, joining Bill Shell.	4.24
Reed, Donna, Gdn—25 a. land, joining John G. Redd.	5.24
Redd, John G.—25 a. land, joining W. M. Reddett.	9.32
Riggs, S. W.—40 a. land, joining Herbert Baldrige.	20.71
Riddle, Jack—30 a. land, joining J. L. Pitts.	8.40
Ratiff, Sophia—Land.	8.69
Rowe, Josephine—Land.	2.54
Stratton, Mary—15 a. land, joining Jim Caldwell.	1.76
Sione, Butler—25 a. land, joining Jim Owens.	8.72
Sione, Anna—15 a. land, joining John Taylor.	3.34
Sione, George—20 a. land, joining Tom Williams.	7.69
Seitchfield, Sid—1 lot, 50x100, Prestonsburg.	5.38
Spradlin, Vada (Heirs)—150 a. land, joining John Porter.	45.63
Spradlin, Cager—1 a. land, joining Sam Wright.	4.62
Stephens, James—40 a. land, joining Oscar Miller.	16.37
Stephens, W. J.—75 a. land, joining Green Tussey.	1.84
Snaveley, Rance (Estate)—25 a. land, joining Steve Whitaker.	2.54
Spriggs, Della—70 a. land, joining J. M. Lafferty.	9.45
Short, S. T.—5 a. land, joining Bill Pruitt.	5.48
Shepherd, Nannie—150 a. land, joining Geo. Hale.	28.41
Shepherd, James—15 a. land, joining John Shepherd.	5.39
Shepherd, Mart—20 a. land, joining Willie Whitaker.	3.85
Shepherd, Rice—5 a. land, joining Pearl Allen.	8.66
Shepherd, Brice—5 a. land, joining Steve Whitaker.	9.23
Stanley, G. C.—1 lot, 50x100, Prestonsburg.	16.09
Stanley, Clarence—75 a. land, joining Walter Holbrook.	5.39
Sawyer, Walter—4 a. land, joining Mary Compton.	6.93
Setser, Marion—20 a. land, joining	1.23
Sizemore, John—15 a. land, joining T. J. Sizemore.	11.23
Stephens, Reubin—Acre land.	9.99
Tussey, Fred—30 a. land, joining Wm. Haywood.	6.93
Tussey, J. L.—15 a. land, joining Green Tussey.	9.99
Tussey, Green—20 a. land, joining W. J. Stephens.	10.00
Thompson, J. W.—25 a. land, joining	5.34
Vaughan, Ed—Land.	5.63
Wilson, Mrs. John—Land.	2.39
Warx, Alice—1 lot, 50x100, Allen.	8.02
Wallen, Minerva—150 a. land, joining Sam Moore.	17.38
Whitaker, J. M., Gdn—25 a. land, joining Henry Hackworth.	9.24
Whitaker, Bud—50 a. land, joining A. L. Allen.	4.62
Whitaker, Vinson (Estate)—75 a. land, joining A. L. Allen.	4.62
Whitaker, Beverly—75 a. land, joining A. L. Allen.	4.62
Whitaker, Ervin—25 a. land, joining Sallie Bradley.	4.62
Wells, Bertha G.—1 a. land, joining Will Litz.	4.62
Wilson, J. M. (Estate)—1 a. land, joining Bertha G. Wells.	4.62
Wells, Sissie—Acre land.	4.62
Wells, Cody—Acre land.	4.62
Wells, Win—50 a. land, joining Riley Wells.	16.13
Ward, C. M.—80 a. land, joining Walter Harris.	16.15
Wadkins, Wiley—7 a. land, joining Sally Bolen.	4.42
Woods, Preston—30 a. land, joining John Darby.	8.71
Woods, C. H.—4 lots, 50x125, Allen.	5.87
Woods, Joe—3 a. land, joining Joe Add Mayo.	1.99
Wright, Dave—1 lot, 50x50, Allen.	6.17
Wright, Lou Ann (heirs)—25 a. land, joining Tom	5.84
Thornbury	5.87
Webb, Cecil—1 lot, Allen.	8.46
Waddler, Albert—50 acres land.	

5.52 Akers, Willie (Andy's son)—Ga. adj. Jack Jarrell.	5.03
5.53 Akers, Dewey—5 lots, Martin.	24.58
5.54 Akers, J. P.—457-a. land, 9 lots, Martin.	178.31
5.55 Akers, Francis—acres land.	2.83
5.56 Blankenship, Garfield—35 a. land, joining Susan Johnson.	8.43
5.57 Brown, J. F.—1 lot, Cracker.	5.61
5.58 Bradley, Dora—1 lot, Martin.	5.37
5.59 Boyd, Tosh—100-a. land, joining T. B. Akers.	13.04
5.60 Boyd, Virgie—1 acre joining Bill Boyd.	4.00
5.61 Boyd, Bill Est.—1 acre joining John Boyd.	1.17
5.62 Boyd, Mark—2 acres joining John Boyd.	1.17
5.63 Boyd, Cam, Sr.—25 acres joining John Smith.	7.33
5.64 Boyd, Susan—20 acres joining Nelson Boyd.	2.53
5.65 Boyd, Hulda—15 acres joining Ep Jarrell.	2.53
5.66 Boyd, Jack—1 acre joining Nelson Boyd.	4.00
5.67 Brooks, Sally—11 acres joining Ersell Martin.	4.06
5.68 Caudill, Calhoun—6-a. land, joining Jarvey Caudill.	4.76
5.69 Combs, Herbert—1 lot, McDowell.	7.57
5.70 Crisp, Swift—1 lot, Dwyer.	9.35
5.71 Crump, H. L.—13 acres land joining B. L. Jones.	7.67
5.72 Conn, James—80 acres land joining Farley Akers.	13.04
5.73 Conn, Frank—25 acres land joining Joe Rice.	6.57
5.74 Conn, Johny—10-a. land, joining Columbus Conn.	5.02
5.75 Crum, Barbara—Land.	3.94
5.76 Conn, Preston—10 acres land joining E. Conn.	4.71
5.77 Collins, Mrs. Della—10 acres land joining Beverly Sammons.	7.77
5.78 Crum, Harry—75 acres land, Arkansas Creek.	13.83
5.79 Crisp, Jake, Jr.—1 lot, Martin.	5.77
5.80 Crisp, Joe—1 lot, Martin.	16.10
5.81 Carr, Fannie—20 acres land joining Tom Sealf.	9.96
5.82 Cook, B. L.—1 acre land joining Johnie Hall.	5.37
5.83 Collins, John Lee—1 lot, Maytown.	9.94
5.84 Collins, Mrs. Della—10 acres land joining Beverly Sammons.	7.77
5.85 Collins, Joe—25 acres land joining S. G. Rice.	6.32
5.86 Collins, Magrie and Chester—1-a. adj. Dick Moore est.	4.61
5.87 Cline, Wayne Est.—2-a. land adj. Columbus Conn.	2.94
5.88 Conley, Kelly—30 acres land adjoining W. J. Reynolds.	11.51
5.89 Clifton, James—Land.	6.90
5.90 Cox, John—6 acres land.	8.43
5.91 Cook, R. C.—1 lot, Martin.	1.61
5.92 Conley, W. J.—1 lot, Martin.	11.51
5.93 Cole, Elisha—10-a. land, joining Hamm Mitchell.	8.43
5.94 Cole, T. J.—1 acre land at Melvin.	9.98
5.95 Childers, Seble—6 acres land joining Joe Little.	17.95
5.96 Compton, John—8-a. land, joining Jim Osborn.	14.57
5.97 Caudill, Milford—One lot.	5.93
5.98 Collins, Alfred—2 acres land.	5.16
5.99 Cooley, Jake—Land.	7.68
6.00 Combs, Riley—One lot.	7.33
6.01 Cox, Bill—5 acres land.	8.33
6.02 DeLong, Lacy—15 acres land.	
6.03 Fitzpatrick, James and Leona—50 acres land.	
6.04 joining Louis Lkins.	12.01
6.05 Finney, Myrtle—12 acres land joining Frasure heirs.	1.12
6.06 Frayley, Wm.—1 lot, Prestonsburg.	1.41
6.07 Frasure, F. M.—1 lot, 25x100, Dinwood.	32.38
6.08 Ferrell, J. C.—20 a. land, joining C. W. Meade.	9.98
6.09 Francis, J. P.—2 lots, 50x50 and 50x80, Martin.	49.81
6.10 Francis, H. H.—1 lot, 25x40, Martin.	14.57
6.11 Frasure, Lizzie—10 acres land.	4.11
6.12 Frasure, Mindie—Land.	4.08
6.13 Glisson, Lige—12 acres land.	5.39
6.14 Glisson, Evaline—1 a. land, joining	2.19
6.15 Gearheart, Penny—50 a. land, joining Cephus Martin.	2.38
6.16 Gearheart, Barth—50 a. land, joining Goldie Stone.	13.04
6.17 Gunnels, Ballard—3 a. land, joining A. J. Gunnels.	6.92
6.18 Glancy, E. C.—1 lot, 50x100, Martin.	13.49
6.19 Meade, Ben—1 a. land, joining Hester Spurlock.	5.37
6.20 May, Tom—Land.	5.85
6.21 Martin, Milton—1 lot, 75x100, McDowell.	30.39
6.22 Hall, Howard—Land, Wheelwright.	18.46
6.23 Hall, Emmett—109 acres land.	8.55
6.24 Halbert, W. J.—60 a. land, joining E. K. Frasure.	26.32
6.25 Hall, Ed—1 a. land, joining Ed Stumbo.	11.51
6.26 Hall, Andy—1 lot, 280x100, McDowell.	16.63
6.27 Hall, E. H.—75 a. land, joining David McCown; 1 lot, 40x100, McDowell.	16.10
6.28 Hall, E. D.—1 lot, 160x110.	10.82
6.29 Hall, Elisha—2 a. land, joining General Martin.	4.61
6.30 Hall, Mark—19 a. land, joining B. T. Hall.	7.14
6.31 Hall, Willie—1 a. land, joining Jake Vanderpool.	4.69
6.32 Hall, Monroe—2 lots, 50x75, Bypro.	13.01
6.33 Hall, W. B.—Land, Weeksbury.	6.90
6.34 Hall, Taylor—5 a. land, joining Tom Patton.	10.77
6.35 Hall, Hiram—80 a. land, joining	8.45
6.36 Hall, Dave—10 acres land.	10.63
6.37 Hall, K—4 acres land.	4.61
6.38 Hall, Ollie—10 a. land, joining Dave Mayo.	8.70
6.39 Hall, Otis—25 a. land, joining Willie Akers.	6.90
6.40 Hall, Ben, Jr.—10 a. land, joining Phoebe Tackett.	5.04
6.41 Hall, Harold—1 lot, 50x285, Melvin.	19.16
6.42 Hall, Monroe—2 acres land.	7.69
6.43 Hall, Morgan—Land.	1.80
6.44 Hall, Nellie—Land.	16.46
6.45 Hall, Cleve—50 a. land, joining Harve Hall.	16.46
6.46 Hall, Goble—1 a. land, joining Cleve Hall.	5.41
6.47 Hall, Wib—30 a. land, joining Johnnie Hall.	6.92
6.48 Hall, Floyd—40 a. land, joining B. K. Akers.	17.45
6.49 Hall, Lee—50 a. land, joining J. E. Hall.	5.77
6.50 Hall, Alvin—1 acre land.	16.89
6.51 Hall, Lee—50 acres land.	7.35
6.52 Hall, Eliah—2 a. land, joining S. V. Isaacs.	6.14
6.53 Hall, C. W.—10 a. land, joining	7.35
6.54 Hall, Sil—10 a. land, joining Jno. Lee Hall.	5.39
6.55 Hall, Marion—50 a. land, joining Alfred Hall.	8.45
6.56 Hunter, Bishop—30 a. land, joining Harvey Hunter.	6.90
6.57 Hamilton, D. E.—150 a. land, joining Bud Elliott.	26.86
6.58 Hamilton, Will—45 a. land, joining Tandy Hamilton.	11.51
6.59 Halbert, J. E.—2 a. land, joining Arthur Martin.	4.76
6.60 Hall, Dink—Land.	5.41
6.61 Heibrock, Will—70 acres land.	26.70
6.62 Halbert, Sam—1 a. land, joining Jim T—100-a. land.	11.51
6.63 Halbert, J. W.—60 a. land, 1 lot, 100x100, Martin.	17.68
6.64 Hays, Roscoe—5 lots, 50x130, Dinwood.	13.01
6.65 Hall, Melvin—5 a. land, joining J. M. Stumbo.	8.45
6.66 Howell, Robert—25 a. land, joining Grover Floyd.	5.50
6.67 Howell, Dee—35 a. land, joining Wayne Howell.	7.67
6.68 Howell, J. H.—1 a. land, joining Linnie Boyd, Jr.	5.92
6.69 Hatfield, Frank—10 a. land, joining Mander Johnson.	8.45
6.70 Harris, Midge—15 a. land, joining Dewey Smallwood.	4.06
6.71 Henson, Nathan—40 a. land, joining Joe Henson.	9.24
6.72 Hall, Albert—2 a. land, joining	13.45
6.73 Halbert, Laura—15 a. land, joining	6.05
6.74 Hall, G. B.—80 a. land, joining	14.57
6.75 Igarth, Andy—20 a. land, joining D. H. Johnson heirs.	5.79
6.76 Issac, P. M.—25 a. land, joining Press Hall.	5.61

10.00	6.13	W. W.
-------	------	--

Local Happenings

BORN TO MR. AND MRS. ARTHUR STURGILL at their home here on Saturday, April 27, a fine 10-pound son. The newcomer has been named Scott Edward.

MR. AND MRS. C. B. Latta and son, Cliff, Jr., left Saturday for Washington, D. C., where they will be guests of Mrs. Latta's parents, Congressman and Mrs. A. J. May.

MR. AND MRS. W. R. McCoy and Mrs. Eugene Daniels, of Inez, spent Wednesday here visiting relatives.

Among those from Prestonsburg attending the Kentucky Derby at Churchill Downs Saturday are C. W. May, A. J. May, Jr., Mr. and Mrs. H. C. Francis and son, Robert Day, Mr. and Mrs. J. W. Howard, Mr. and Mrs. J. O. Webb, Carthel Smith.

R. W. Feiler has returned from Cincinnati, where he was recently called by the illness of his mother.

MISS MARGARET E. MAY has returned to her home here from Wheelwright, where she has been a teacher. The Wheelwright school term closed a few days ago.

MISS DORA GOBLE, who has been a teacher at Wayland during the past school year, has returned to her home here following the close of the Wayland school.

BORN TO MR. AND MRS. MERFEE WHITAKER April 25, a fine eight-pound daughter. The little miss has been christened **Lois Ann**. Mother and babe are doing fine.

Mrs. Mary B. May, of Frankfort, is the guest of friends and relatives here.

C. A. Cline, Martin merchant, was in Prestonsburg Thursday on business.

Attys. E. L. Allen and **Joe P. Tackett** were in Pikeville on business Thursday.

For stuccoing, plastering and repair work, call **Pank Neeley**, Phone 217, Prestonsburg.

Circuit Clerk Troy B. Sturgill and Attorney **B. F. Combs** spent Wednesday in Huntington.

Farris Hays, of Hindman, was in Prestonsburg Thursday.

Mr. and Mrs. H. D. Fitzpatrick spent the week-end in Lexington.

MAYTOWN

Among the students at home for Easter were Miss Opal May, student at Morris-Harvey; Messrs. Claude and Geo. Allen, University of Kentucky.

WOMAN'S CLUB MEETS Thursday afternoon, practically all members being present. Report of 100 per cent sale of Crimped Children's seals was made. The zinnia was chosen as a town flower and every home will be asked to plant one paper of seed. The month of May was set as a clean-up month and it is hoped the entire town responds to this move. The club is backing the banquet for relief employees, scheduled May 8, members serving on various committees.

A report was made on work done toward beautification of school grounds by use of shrubbery recently. Relief labor was furnished here. Co-operation in the project, which calls for construction of playground equipment soon, was urged.

Election of officers for the following year took place. They are: President, Mrs. Frank May; Vice-President, Mrs. Wm. Ward; Secretary, Mrs. E. R. May; Treasurer, Mrs. Arb. Hays. Department Chairman will be appointed in the near future by the president. The club will continue to meet throughout the summer. Next meeting is May 18, with Mrs. E. R. May, hosts, Lackey club as guests.

Mrs. Stewart served delicious refreshments at the close of the meeting.

MAYTOWN TO BE BANQUET HOST Maytown will be host to the relief employees' banquet May 8 at 6 p. m. in the school lunch room. The following committee chairmen have been named: School Superintendent, Wm. Messer; Relief—Wilma C. May; Decoration—Mrs. B. W. Baker; Table Appointments—Jane Combs; Serving—Lassie Martin; Food—Elizabeth Hays; Cooking—Mrs. W. A. Stewart; Dishwashing—Mrs. Dewey Hays; Place Cards—Miss Audrey May Hays; Miss Hays is an amateur artist and will make the place cards, using an original design by Mrs. Reba Mayo, of Prestonsburg, the county's foremost artist.

SENIOR PLAY The class play will be given May 13 in the auditorium, under the direction of Miss Lela Martin, English instructor. It promises to be one of the

KOCH'S RADIO SERVICE (Professional Cook) Established Five Years in Prestonsburg. Expert Service on All Makes Battery or Electric. Phone 109—Prestonsburg, Ky. (located on Mayo Trail Next Greenwald's Service Station)

WANTED: Man to start in business selling widely-known products to satisfied consumers. Complete line. Largest company established 1880. BIG EARNINGS. No capital or experience needed. Write for free particulars. Rawleighs, Box KYD 213 1, Freeport, Ill.

best yet produced here.

LUNCHEON PARTY

Mrs. May and V. A. Hays were hostesses to a delightful luncheon party Sunday at noon, complimenting Miss Sarah Hays, of Prestonsburg, in the home of the former. Guests included Messrs. Lawrence Jones and Ben Parker, of Prestonsburg; Miss Edna Prater, of Martin, and Mrs. L. J. Pigman, of Wayland.

LOST FAT

BECAUSE SHE HEEDED DOCTOR'S ADVICE

And Didn't Listen To Gossiping Neighbors!

Mrs. H. H. Long, of Clarinda, Iowa, writes, "Kruschen was recommended to me by my doctor. Weight when starting was 226. Weight now after 3 jars is 208. Doctor says I'm doing fine."

When Kruschen Salts is prescribed by reputable physicians to safely take off fat and greatly improve health—why listen to gossipers who don't want you to be slender? Envious!

Have a mind of your own—get a jar of Kruschen today (lasts 4 weeks and costs but a trifle). Take a half teaspoonful in a cup of hot water every morning—tastes fine with juice of half a lemon added. If you don't lose 12 pounds and feel years younger—money back. H. E. HUGHES AND CO. sells lots of it.

Administrator's Notice

All persons indebted to the estate of R. P. Stratton, deceased, are hereby notified to settle same with the undersigned administrator on or before May 18, 1936, and all persons having claims against the estate are notified to present their claims, properly proven, to me at my home at Betsy Layne, Ky., on or before the above date.

EDWARD STRATTON, Administrator, Estate of R. P. Stratton, deceased. 4-27-36-pd.

COMMONWEALTH LIFE PAYS CLAIM PROMPTLY

Lackey, Ky., April 26, 1935. Commonwealth Life Ins. Co., Louisville, Ky. Gentlemen:

Received through your H. F. Patton, \$1,000 in full settlement of claim under Policy No. 28171 on the life of Mrs. Hattie Hays, deceased.

OSCAR HAYS, Adm., Estate of Hattie Hays, Deceased.

STATE MAN ARRESTED IN EXTORTION PLOT

Pikeville, Ky., April 26—Charles Carpenter, 27, of Denver, Johnson county, was arrested today on a charge of extortion, in connection with a letter received by Miss Rhoda Spradlin, Denver merchant, demanding \$1,000 on threat of death.

The letter was received by Miss Spradlin last October 26. It had been postmarked at Paintsville, October 25, and

Rid Yourself of Kidney Poisons

Do you suffer burning, scanty or too frequent urinary discharges, headache, dizziness, swollen feet and ankles? Are you tired, nervous, feel like getting and don't know what is wrong? Then give some thought to your kidneys. Be sure they function properly, for functional kidney disorder permits excess waste to stay in the blood, and to poison and upset the whole system.

Use Doan's Pills. Doan's are for the kidneys only. They are recommended the world over. You can get the genuine, time-tested Doan's at any drug store.

DOAN'S PILLS

demanding delivery of the money at a certain time on Jenny's Creek, near Denver, at 8 p. m., October 30.

Miss Spradlin communicated with officers, but found no clues to the identity of the letter writer. The letter was turned over to the Federal Bureau of investigation, and an agent of that department has placed the charge against Carpenter.

Carpenter, a merchant and farmer, entered a plea of not guilty before the United States Commissioner, and was held under \$5,000 bond pending his examining trial which was set for May 21.

WOUNDED SIG TIMES

MAN TO RECOVER

Continued from page one

ed here the revolver duel took place on the bridge near the home of John Rimer where a dance was in progress. The bullets which struck Morris in his chest did not penetrate the chest cavity.

Morris is a son of Buck Morris. He is quoted as saying that he was fired upon before replying in kind. M. M. Moore, father of Archie Moore, quoted that his son did not join in the shooting.

Farmer Gets a New Slant on Economy

Five Quickly Shows Difference in False and True Savings

While Anne Miller, a farmer living near Bedford Valley, Md., was in the local telephone office paying his bill and expressing the intention of having the telephone removed as an economy measure one morning recently, things were happening at home which gave him a new outlook on the entire subject of economy.

An outbuilding on the farm had been struck by a high wind, threatened by the bare and the farmer's house. Mr. Miller called the telephone exchange at the very moment that Mr. Miller was in the telephone office. The operator on duty, Mrs. Wallace Hays, immediately advised Mr. Miller that within a few minutes neighboring farmers had received the same telephone call. Mr. Miller did not have his telephone removed. The cost all undoubtably, had saved his farm-house, his livestock and his barn and farm implements, and had emphasized, in particular, the value of telephone service on the farm. "I'll never be without a telephone," said Mr. Miller, "and any other farmer who takes my advice won't either."

WHETHER you live in a small town or in a city, the telephone brings aid in emergencies, widens your family's circle of friends, and adds comfort to the home. You see, our telephone from the telephone business office, or from any telephone employee. The cost is small.

SOUTHERN BELL Telephone and Telegraph Co. INCORPORATED

FOR GRADUATION Give a Bulova!

When you give a Bulova Watch, you know you are giving the very best... a lifetime gift... worthy of this great event!

When you give a Bulova Watch, you know you are giving the very best... a lifetime gift... worthy of this great event!

ELABORATE—this smart-looking new round Bulova is very popular. 15 jewels. \$39.75

DAN HEFFNER, Prestonsburg, Ky.

VAUGHAN & GOBLE

ELECTRIC WIRING PLUMBING

Work done without delay and with the care that insures you against future trouble. Let us quote you on that next wiring or plumbing job.

DOVE VAUGHAN .. J. Y. GOBLE

Shop located in former City Hall Bldg., First Ave. Phone 231-W

Prestonsburg, Ky.

MASS MEETING PRESTONSBURG COURT HOUSE TUESDAY, MAY 7, 7:30 P. M.

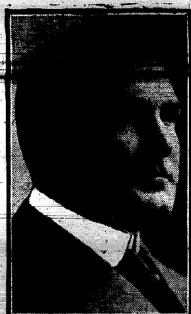

FREDERICK A. WALLIS

Democratic candidate for nomination for GOVERNOR

Will speak on the following subjects:

1. Sales Tax
2. Highway Commission
3. Penal and Charitable Institutions
4. A Business Administration
5. The Problem of Education.

The Honorable John W. Caudill, Circuit Judge, will introduce Commissioner Wallis

"Mail Orders"

We pay postage on orders amounting to \$2.00 or more

Modern Drug Shop The Little Store With Speed

PRESTONSBURG,

KENTUCKY

Sheriff's Sale For Taxes

Continued from page three

Justice, Helen—12 a. land, joining Troy Allen.	12.52
Justice, H. H.—25 a. land, joining	11.61
Justice, Kistie—50 a. land, joining Dink Meade.	10.77
Jarrell, John—92 a. land, joining Linnie Boyd.	12.68
Jarrell, Sam—30 a. land, joining	7.68
Jones, T. P.—21 a. land, joining Alfred Reynolds.	6.44
Johnson, Harvey—1 lot, 50x50, Bypro.	8.96
Johnson, Willie—1 lot, 50x55, Melvin.	5.79
Johnson, Billie—90 a. land, joining Lee Isaac.	16.10
Johnson, Lee—78 a. land, joining E. H. Hall.	22.22
Johnson, McKinley—Land	9.24
Johnson, Dooger—Bryan—Land	6.90
Johnson, R. L.—1 lot, 150x100, Melvin.	5.39
Johnson, G. C.—35 a. land, joining Will Osborn.	11.51
Johnson, Sam—50 a. land, joining Hays Johnson.	10.70
Johnson, Lurana—20 a. land, joining Harm Mitchell.	3.30
Johnson, A. B.—32 a. land, joining Myra Johnson heirs.	10.77
Johnson, Mander—20 a. land, joining Jno. McCown.	8.45
Johnson, George—75 a. land, joining Jack Caudill.	12.25
Johnson, Malissa—25 a. land, joining Jno. Newsome.	5.61
Johnson, Green—10 a. land, joining A. B. Bryant.	5.41
Johnson, Cleveland—25 acres land.	8.45
Johnson, Lee Hall—150 acres land.	25.73
Johnson, Sherd—1 acre land.	6.90
Johnson, Rosa—1 acre land.	3.30
Johnson, Willie R.—60 acres land.	14.62
Johnson, Willard—20 a. land, joining Seland Cook.	5.77
Johnson, Willie—3 a. land, joining Dock Johnson.	5.37
Johnson, Albe—1 a. land, joining Jisha Johnson.	1.77
Johnson, Ned—50 a. land, joining Hays Johnson.	11.51
Johnson, Willie—Melvin—10 a. land, joining	8.45
Johnson, D. R.—50 acres land.	10.77
Johnson, Charity—1 acre land.	4.51
Johnson, Isadore—25 acres land.	9.25
Kidd, Virb B. F.—19 a. land, joining Nelson Boyd.	1.80
Keen, W. E.—Land	8.45
Little, C. C.—2 acres land.	9.37
Little, C. H.—30 acres land.	3.30
Little, Martha—5 a. land, joining Can Little.	7.93
Little, Gomer—1 a. land, joining Cleveland Johnson.	5.39
Lawson, Morrison—1 lot, Drift.	4.63
Little, Riley—15 acres land.	6.92
Lambert, Ellis—50 acres land.	13.04
Moore, B. V.—50 acres land.	5.77
Moore, Deliah—50 acres land.	10.99
Mullins, Molly—25 acres land.	4.59
Mullins, Myrland—1 acre land.	6.92
Mayo, S. C.—40 a. land, joining Miles Mayo.	22.34
Mayo, Mrs. Anna—19 a. land, joining John Branham.	3.93
Mayo, Miles—30 a. land, joining S. C. Mayo.	22.10
McCurry, C. C.—2 a. land, joining E. B. Ball.	21.01
McKinney, Wilson—30 a. land, joining Bishop McKinney.	6.90
McKinney, Harvey—30 a. land, joining Jas. Harrison.	6.92
McKinney, Bishop—30 acres land.	7.62
Martin, T. Y.—100 a. land, joining Willie Johnson.	22.22
Martin, Arthur—35 a. land, joining D. L. Holbrooks.	11.51
McGoy, J. P.—15 a. land, joining Rufus Ray.	8.45
Miller, G. C.—7 acres land.	5.20
Moore, Beecher—8 a. land, joining Fred Stumbo.	4.63
Moore, Dick—Estate—10 a. land, joining Sizemore Br.	6.92
Moore, John—15 a. land, joining Grover Moore.	6.90
Moore, Mary—7 a. land, joining C. W. Meade.	4.06
Moore, Mrs. Allen—40 a. land, joining Eva Hall.	11.10
Moore, Grady—3 lots, McDowell.	8.16
Moore, Beverly—2 lots, Eastern.	4.63
Moore, Virgie—30 a. land, McDowell.	7.33
Mullins, Ira—20 a. land, joining Marion Hall.	7.33
Mullins, Milton—20 a. land, joining Harry Mullins.	7.33
Newsome, Critt—8 a. land, joining Charley Reynolds.	6.16
Newsome, Ellis—25 a. land, Bevinville.	8.45
Newsome, Sanford—1 a. land, joining Dock Reynolds.	6.39
Newsome, Wilson—153 a. land, joining Dony Hall.	27.29
Newsome, Phillip—1 lot, McDowell.	8.45
Newsome, Fred—1 acre land.	10.77
Newman, Willie—65 a. land, joining Tom Jones.	9.21
Newman, W. J.—3 a. land, joining W. H. Newman.	23.19
Newsom, Dorcas—acres land.	13.26
Newsom, Ira—1 acres land.	8.45
Newsom, Martha—acres land.	14.04
Newsom, Belidora—1 acre land.	17.77
Osborn, Louis—73 a. land, joining Daniel Osborn.	13.67
Osborn, W. M.—25 a. land, joining Jarvey Caudill.	17.10
Osborn, J. W.—acres land, Wheelwright.	5.39
Osborn, W. D.—4 lots, joining T. A. Bates.	9.98
Osborn, J. C.—1 a. land, joining Beaver Collins.	18.21
Osborn, Willie—acres land.	16.10
Osborn, J. M.—3 a. land, joining Rebecca Salisbury.	9.98
Osborn, A. J.—16 acres land.	9.98
Prater, John—lots, Dinwood.	8.45
Robinson, Dick—acres land.	6.92
Robinson, Sol—1 lot, McDowell.	6.25
Robinson, Talmage—27 acres land.	31.66
Robinson, Blanch—Land	2.27
Robinson, Rebecca—6 a. land, joining Taulby Robinson.	4.89
Reynolds, Polly—15 a. land, joining J. A. Boyd.	5.35
Reynolds, Bell—8 a. land, joining Will Reynolds.	5.39
Reynolds, Arthur—8 a. land, joining Will Reynolds.	7.84
Reynolds, Lewis—30 a. land, joining Jim Reynolds.	14.57
Ratcliff, Monroe—acres land.	7.33
Spears, Albert—acres land.	1.48
Slope, Emory—acres land.	7.33
Sammons, Anna—3 a. land, joining Bascom Sammons.	4.18
Sammons, James—20 acres land.	1.77
Sammons, Spencer—1 acres land.	6.92
Scalf, Tom—4 a. land, joining Jack Sellards.	1.77
Swim, Roland—Estate—1 acre land, Martin.	4.63
Salisbury, Bob—5 a. land, joining G. R. Moore.	9.27
Smiley, Millard—8 a. land, joining V. A. Smiley.	6.16
Smith, Ida—1 a. land, joining J. A. Boyd.	4.00
Smith, John—2 a. land, joining Cam Boyd.	5.39
Stumbo, Lee—2 a. land, joining G. B. Stumbo.	6.92
Stumbo, Joe—1 a. land, joining Duran Hall.	13.04
Stumbo, Joe K.—1 a. land, joining Fred Stumbo.	9.24
Stumbo, Beckham—2 a. land, joining Geo. Stumbo.	6.92
Smith, Wm. B.—acres land.	16.70
Sammons, Barile—1 acre land.	6.92
Sammons, Beverly—20 acres land.	6.16
Sammons, Ester—1 acre land.	1.48
Tackett, Mrs. Will—2 a. land, joining Albert Hall.	5.04
Tackett, Hiram—Heirs—1 lot, Bypro.	6.92
Tackett, Sol—33 a. land, joining Albert Hall.	8.10
Tackett, Harry—15 a. land, joining Sol Tackett.	5.80
Tackett, Abel—3 a. land, joining Albert Hall.	6.92

Tackett, Geo.—60 a. land, joining Jno. Ireland Hall.	16.10
Tackett, George—25 a. land, joining Jno. R. Hall.	6.57
Turner, E. M.—60 a. land, joining Kessie Justice.	15.36
Tackett, G. V.—1 acre land.	6.92
Tackett, Levi—12 acres land.	5.28
Valless, Steve—25 a. land, joining W. L. Tackett.	6.92
Vassiloff, Steve—12 a. land, joining Wilburn Tackett.	5.39
Woods, Georgia—1 lot, Emma.	6.16
Wolford and Kiser—35 a. coal rights.	3.70
Young, Mollie—1 acre land.	2.53

MAGISTERIAL DISTRICT No. 4

Adkins, Sam—1 lot, Harold.	6.90
Adkins, Dick—40 a. land, joining Rhoda Kidd.	7.28
Adkins, Andy—20 a. land, joining D. Adkins.	9.92
Adkins, Dee—5 a. land, joining Andy Akers.	4.56
Adkins, Cora—2 acres land.	7.12
Akers, Joe—30 a. land, joining Green Hall.	6.14
Akers, R. V.—50 a. land, joining Joe Hall.	8.93
Blackburn, Robt.—19 a. land, joining W. Blackburn.	5.85
Blackburn, W. M.—1 a. land, 1 house and lot, Betsy Layne.	87.11
Boyd, Emma—150 a. land, joining Lacy Burchett.	6.76
Bryant, J. D.—3 a. land, joining A. B. Bryant.	6.13
Branham, Anis—100 acres land.	13.23
Clark, Burse—20 a. land, joining Tom Clark.	5.37
Clark, John C.—50 a. land, joining James Lee Alley.	19.16
Clark, Robt.—106 a. land, joining Nannie J. Brown.	20.68
Colegrove, Sherman—1 lot, Justell.	11.50
Cecil, H. W.—75 acres land.	13.58
Caldwell, W. M.—2 acres land.	14.54
Cross, Lewis—1 a. land, joining Sidney Hamilton.	4.59
Collins, Blittie—acres land.	5.89
Collins, Kellie—20 a. land, joining Nancy Clay.	5.34
Clark, Henry—24 a. land, joining Harvey Nelson.	3.06
Damron, Jack—1 house and lot, Tram.	8.31
Deskins, Anis—2 a. land, joining Linsy Hunt.	5.59
Elkins, Ulla—Town lots, Betsy Layne.	8.43
Foley, J. T.—Town lot, Justell.	13.44
Friley, Wallace—1 a. land, joining Richard Motes.	8.84
Friley, W. B.—325 a. land, joining Lucy Friley.	72.78
Friley, E. B.—30 acres land.	8.33
Geathner, George—1 a. land, joining Lot Stone.	9.19
Garrison, John—1 acre land.	4.29
Gardner, Walter—Col.—1 a. land, joining Will Honaker.	5.76
Ganes, Nancy—Col.—9 a. land, joining Mattie Winfrey.	4.57
Gipson, Pearl—2 acres land.	4.05
Hamilton, Felix—2 lots, Harold.	8.95
Hamilton, M. C.—3 acres land.	6.90
Hamilton, Josi—70 a. land, joining Lawrence Roberts.	10.20
Hamilton, Nanie—3 acres land.	3.30
Hamilton, W. L.—60 a. land, joining Jarvey Hamilton.	10.92
Hamilton, Steve, Jr.—15 a. land, joining Harvey Hamilton.	6.13
Hamilton, Ezra—20 a. land, joining Ambrose Hall.	9.95
Hamilton, Willie—2 a. land, joining Jim Conn.	5.30
Hamilton, Nelson—75 a. land, joining Joe Hamilton.	16.08
Hamilton, Basil—35 a. land, joining Walter Akers.	6.90
Hamilton, Harvey—15 a. land, joining William Hamilton.	5.34
Hamilton, Sidney—15 a. land, joining W. M. Hamilton.	7.68
Hamilton, C. C.—50 a. land, joining Lewis Cross.	5.43
Hamilton, Mallie—Land, joining T. P. Bentley.	6.06
Hamilton, J. W.—87 a. land, joining Thos. H.	8.45
Hamilton, Minda—40 a. land, joining Jarvey Hamilton.	5.59
Hamilton, E. V.—35 a. land, joining J. W. Hamilton.	9.19
Hamilton, Stephen—25 acres land.	6.90
Hall, E.—63 a. land, joining Matt Jones.	23.82
Hall, Willie—1 a. land, joining Willie Adkins.	4.45
Hall, Simpson—20 a. land, joining Robert Newsome.	2.51
Hall, John—15 a. land, joining Dony Newsome.	6.90
Hall, J. H.—3 a. land, joining Willie Adkins.	6.75
Hall, Lee—acres land.	16.06
Hall, William—2 a. land, joining Andy Tackett.	4.59
Hall, Ambrose—20 a. land, joining Ezra Hamilton.	7.30
Hall, Milford—acres land, joining Wilburn Bentley.	4.88
Honaker, J. L.—acres land.	12.43
Hunter, Ber—30 a. land, joining Craig Hunter.	8.43
Hunter, Charley—5 a. land, joining Dave Hunter.	5.10
Hunter, Craig—30 a. land, joining Ben Hunter.	8.43
Hunt, Lindsey—35 a. land, joining Alex Hunt.	14.53
Henson, Nellie—acres land, joining Elkhorn Block.	2.52
Howell, Hays—1 house and lot, Justell.	9.19
Howell, Evann—75 a. land, joining Nelson Hamilton.	14.53
Howell, Valora—20 a. land, joining Wilburn Hall.	7.09
Howell, Lee—20 a. land, joining J. A. Hamilton.	14.53
Habern, John—Col.—1 a. land, joining Booker Jones.	5.77
Hall, Garfield—40 a. land, joining Garfield Hall.	8.42
Hall, Henderson—25 acres land.	5.34
Isaacs, Mrs. Bertha—1 a. land, joining Wilburn Osborn.	5.59
Justice, Jessie—Col.—1 lot, Tram.	1.39
Justice, Florence—Col.—20 a. land, joining Peter Justice.	2.53
Jones, Tom—5 a. land, joining C. C. Clark.	14.35
Jones, Green—1 a. land, joining Will Hall.	1.56
Jones, Sam—75 a. land, joining Jonah Isaacs.	16.86
Johnson, J. J. (Jake)—15 acres land.	3.30
Kirkie, Edna—Col.—3 acres land.	3.68
Kazee, Jack—1 house and lot, Betsy Layne.	22.22
Kathley, Jay—1 lot, Harold.	4.61
Kidd, Alex—30 a. land, joining Henry Moore.	1.77
Kidd, Alex—10 a. land, joining D. S. Parsons.	5.06
Kidd, Mack—28 a. land, joining Basil Kidd.	9.07
Kidd, Basil—15 a. land, joining Geo. Kidd.	8.45
Kidd, Johnie—4 a. land, joining Saint Parsons.	5.33
Kidd, Dewey—20 acres land.	5.90
Lawsom, Columbus—5 a. land, joining Jim Lawsom.	13.47
Layne, M. S. Est.—361 a. land, joining Morgan Layne.	139.47
Layne, Lee—9 acres land.	9.98
Layne, Allie—1 lot, Tram.	2.53
Layne, Chase B.—2 lots, Betsy Layne.	9.20
Layne, Pearl R.—1 lot, Betsy Layne.	1.77
Layne, D.—1 lot, Tram.	6.92
McKinney, Wes—50 acres land.	10.39
Martin, Gilbert—15 acres land.	5.00
McKinney, Mrs. Jim—50 acres land.	5.59
Layne, Frank—5 a. land, joining Carl Layne.	8.65
Layne, H. H.—1 lot, Betsy Layne.	5.15
Layne, Tommy Mae—143 a. land, joining Mary Stratton.	59.21
Layne, Morgan—75 a. land, joining High Fitzpatrick.	32.72
McKinney, John—38 acres land.	9.96
Mitchell, A. J.—140 a. land, joining Fred Hall.	23.75
Mitchell, Bob—40 a. land, joining Andy Mitchell.	11.49
Mitchell, Robert—100 a. land, joining Levi Mitchell.	24.02
Mullins, John—2 lots, Betsy Layne.	13.42
Mullins, Sarah—1 lot, Betsy Layne.	7.12
Martin, T. J.—100 a. land, joining J. I. Stepp.	24.52
McKinley, Dancy—1 a. land, joining Mary McKinney.	4.61
McCoy, T. J.—350 a. land, joining H. W. McCoy.	68.42
McCown, Tom—1 lot, Tram.	6.88

Murphy, John's Heirs—15 a. land, joining Kate Weddings.	8.90
Moore, Lewis—25 a. land, joining Tivia Frasure.	7.67
Neeley, Stonewall—acres land.	11.92
Newsome, Charley—1 a. land, joining J. M. Hall.	4.56
Newsome, W. M.—100 a. land, joining Emmitt Hamilton.	19.16
Newsome, Monroe—1 a. land, joining Wm. Newsome.	5.35
Newsome, B. T.—10 a. land, joining Nannie Stanley.	5.35
Osborn, E. L.—135 a. land, joining Rhoda Roberts.	15.72
Owens, Sam—1 lot, Betsy Layne.	5.84
Parson, John—1 lot.	3.35
Parsons, Alfred—20 a. land, joining Webster Akers.	5.37
Pardue, W. L.—4 lots, Harold.	12.26
Ray, Emery—15 a. land, joining M. C. Hamilton.	5.77
Rogers, Andy—22 a. land, joining Willie Adkins.	5.90
Roberts, Maxie—20 a. land, joining Coon Salisbury.	2.53
Rickman, B. (Col.)—19 acres land.	3.77
Stanley, Nannie—16 a. land, joining Press Hall.	9.16
Stratton, James D.—238 a. land, joining Jas. Hatcher.	33.15
Salisbury, Henry—20 a. land, joining Floyd Roberts.	5.39
Salisbury, Pem—28 a. land, joining John M. Hall.	6.37
Smith, Sam—1 a. land, joining Jim Lawson.	3.98
Scalf, C. C.—2 lots, Justell.	10.72
Scalf, Alice—175 a. land, joining John Scalf.	22.61
Scalf, Henry P.—25 a. land, joining Alice Scalf.	3.31
Stumbo, W. L.—30 a. land, joining Emmitt Tackett.	12.09
Stewart, Bee—15 a. land, joining Sid Parsons.	5.33
Spears, Loons—75 a. land, joining F. M. Crider.	14.79
Spears, K. F.—1 lot, Tram, joining Geo. Stratton.	8.43
Scalf, Wallace—20 acres land.	5.34
Thompson, Mary—45 a. land, joining Alex Hunt.	16.30
Tackett, Elisha—10 acres land.	5.26
Tackett, King—28 a. land, joining Hiram Tackett.	8.88
Tackett, Hampton—14 a. land, joining King Tackett.	6.90
Tackett, Noah—2 a. land, joining Perry Jones.	4.85
Tackett, Wilburn—30 a. land, joining Grover Moore.	9.19
Tackett, W. B.—32 a. land, joining Nancy McKinney.	6.85
Tackett, W. B. Gdn.—25 acres land.	2.17
Wilson, Bill—Col.—1 a. land, joining J. K. Stratton.	4.36
Winfree, Mattie—Col.—1 a. land, joining Russell Martin.	4.81
Singleton, Homer and Clifford—1 lot.	2.51
Tackett, Duran—1 lot, Grethel.	4.59
Tackett, Lucinda—3 acres land.	2.92
Hall, Lela—2 acres land.	3.42
Hill, J. L.—25 acres land.	6.13

Given under my hand, this the 27th day of April, 1936.

M. T. STUMBO,

SHERIFF FLOYD COUNTY.

ADVERTISING DOESN'T COST -- IT PAYS!

Announcing Grand Opening

of
**MAGGARD-
FIELDS**

Saturday, May 4, 9 a. m.

A VARIETY STORE

With An Unlimited Variety of Bargains

DR. R. M. WILHITE

The Oldest Established Chiropractor in The Big Sandy Valley

If you are sick your spine needs to be adjusted. DIS-EASE is the result of restricted nerve currents. The com-petent CHIROPRACTOR can make you well. Pains a-bout the head, neck, back or limbs; disease of the stomach, heart, lungs, liver, kidneys, bowels etc; neu-ralgia, rheumatism, lowered vitality, paralysis, insom-nia, constipation—all these are many other ailments have been cured through chiropractic.

X-RAY AND NEUROCALOMETER SERVICE

/ PAINTSVILLE, KENTUCKY

E. P. ARNOLD

Funeral Director

FRANKLIN W. MOORE

Undertaker and Embalmer, Assistant

ANY HOUR, DAY OR NIGHT, WE STAND
READY TO SERVE YOU, EFFICIENTLY AND
REASONABLY, IN THE CARE OF YOUR
LOVED ONES

Ambulance Service Phone 94-W and 94-J, Prestonsburg, Ky.

Kate	9.80
Trasure	7.67
11.92	
M. Hall	4.56
omit Hamilton	19.16
m. Newsome	5.35
ie Stanley	5.35
a Roberts	15.72
6.34	
5.35	
ster Akers	5.37
12.26	
amilton	5.77
Adkins	5.90
Salisbury	2.53
8.46	
as. Hatcher	93.15
rd Roberts	5.39
M. Hall	6.37
on	3.98
10.72	
alf	22.61
Scalf	8.31
Tackett	12.09
sons	5.33
14.79	
Stratton	8.43
5.34	
Hunt	16.30
5.26	
ng Tackett	8.88
6.90	
ones	4.85
ver Moore	9.19
McKinney	6.85
2.17	
K. Stratton	4.36
Russell Martin	4.31
2.51	
4.59	
2.92	
3.42	
6.13	

of April, 1935.

FLOYD COUNTY.

-- IT PAYS!

ing
ring\$1
and
up

9 a. m.

ORE

Bargains

HITE
or in Theadjusted. DIS-
the compe-
well. Pains a
disease of the
joints etc; neu-
ralgia, insom-
nia, other ailments
ractic.
SERVICE
Y

LD

Assistant

WE STAND
FIGHTLY AND
F YOUR

J. Prestonsburg, Ky.

Go To Sunday School Next Sunday

Compliments of
A. W. Cox Dep't Store
Paintsville, Ky.

Compliments of
Floyd County Times
Publishers - Job Printers
Prestonsburg, Ky.

Compliments of
Wells Shoe Store Co., Inc.
72 Main St., Paintsville, Ky.
SHOES - BROWN-BILT
Full Fashioned Air Step Tread Straight
Buster Brown Blue Ribbon

Compliments of
Williams Grocery Co., Inc.
Paintsville, Ky.

Compliments of
The Ede-Ann Dress Shop
Hotel Building
Paintsville, Ky.
Dresses, Hats and Hosiery

Compliments of
Midland Stores Co.
Prestonsburg, Ky.

Compliments of
New Valley Inn Hotel
Excellent Dining Room
Home Cooking

Compliments of
Home Bottling Company
Makers of HIP-HI
Phone 172 - Prestonsburg, Ky.

Be sure to see the REFRIGERATOR DISPLAY
at Dan Heiser's Jewelry Store
Kalyator, Westinghouse, Crosley
Charles Milby

Win a popular make AUTOMOBILE FREE by
participating in the Sandy Valley Grocery Co.'s
POPULARITY CONTEST
Every contestant will receive a prize. For further
particulars of this contest, communicate with
Sandy Valley Grocery Co.
Paintsville, Ky.

NEW HIGH IN BUYING FORD MATERIALS SET

Dearborn, Mich., April 27—
A new high record of purchases
of materials and supplies for
use in the manufacture of
Ford V-8 cars and trucks was
set by the Ford Motor Com-

pany in March, it was an-
nounced at the home office
here today.

Ford disbursements for mate-
rials and supplies in March
totalled in excess of \$81,000,
000. The former high was
\$78,000,000, which was in
April, 1930.

"NERVES"

Here's a good
way to quiet
"NERVES"
A Dr. Miles'
Effervescent
Nerve Tablet,
a glass of
water, a pleas-
ant, sparkling
drink.
Nerves relax.
You can rest,
sleep, enjoy life.
At your drug
store. 25c and
\$1.00.



NERVINE
Effervescent
Nerve Tablets

In addition Ford payrolls
during March totaled \$16,
500,000, it was announced.

Before the end of the month,
production of Ford V-8 cars
and trucks in 1935 will pass
the half-million mark, it was
stated. Late last year Henry
Ford announced that produc-
tion in 1935 would be a "mil-
lion or better."

Sales of Ford V-8 cars and
trucks through April 10 this
year exceeded total sales in
all of 1932. Sales between Jan-
uary 1 and April 10 totaled
4,437 Ford cars and trucks, 1935.

This compared with total
sales of 325,607 cars and
trucks in all of the year 1932.

C. A. CLINE,
Administrator of the estate
of Walter Kiser, Guardian

Miss May Allen, of Hueys-
ville, visited relatives here
this week.

NOTICE

The undersigned will on the
18th day of May, 1935 file in
the Floyd county court his
final report as guardian of
the estate of Walter Kiser.

W. R. REED, Guardian
of the Estate of Walter Kiser

To Whom It May Concern:
All persons having claims
against the estate of Walter
Kiser will please properly pre-
sent the same to the under-
signed on or before May 15
in the estate of the said Kiser.

This the 18th day of April,
1935.

C. A. CLINE,
Administrator of the estate
of Walter Kiser

FOR REPRESENTATIVE

We are authorized to an-
nounce



A. J. (JACK) ALLEN
of Garrett, Ky., as a candidate
for Representative, subject to
the action of the Democratic
party at the August, 1935,
primary. A friend to the min-
ors and he will deeply appre-
ciate your support.

FOR REPRESENTATIVE

We are authorized to an-
nounce

J. J. (JIMMY) HATCHER
as a candidate for Representa-
tive of Floyd county, sub-
ject to the action of the Demo-
cratic party at the August
primary, 1935. Your support
and influence will be deeply
appreciated.

FOR REPRESENTATIVE

We are authorized to an-
nounce

JOHN W. HAYES
of Huston, Ky., as a candi-
date for Representative, sub-
ject to the action of the Demo-
cratic party at the August
primary, 1935. Your support
will be deeply appreciated.

To the Voters of the 13th Sena-
torial District of Kentucky:
We are authorized to an-
nounce

BALLARD M. JAMES
as a candidate for the nomi-
nation for State Senator, subject
to the Democratic party at the
August primary.

GREENVILLE R. SPRADLIN

authorizes us to announce that
he is a candidate for the Demo-
cratic nomination for the of-
fice of Representative from
Floyd county, subject to the
action of the Democratic
party at the August primary,
1935. He will appreciate your
influence and support.

FOR SENATOR

We are authorized to an-
nounce

J. B. WICKER
of Lackey, Ky., the present
Representative from the 99th
Legislative District, as a can-
didate for State Senator from
the 13th Senatorial district
composed of Floyd, Knott and
Pike counties, at the primary
August 3, 1935. Your support
will be deeply appreciated.

FOR SENATOR

This announces the candi-
dacy of

JOE P. TACKETT
for the Democratic nomination
for State Senator, 13th Sena-
torial District.

I will, at a later date, give to
the public my platform, on
which I will ask the support of
the voters. It will contain a
full and complete in-
formation of the Social Security Program
of President Roosevelt, and my
idea of how the state of Ken-
tucky can best co-operate
with the federal government,
in giving the largest amount
possible for Old Age Pensions
and Unemployment Insurance.

NOTICE

Notice is hereby given that
the undersigned, Long Fork
Railway Company, a corpora-
tion organized under the laws
of the state of Kentucky, has
been dissolved, and is closing
up its business.

Long Fork Railway Co.,
By B. F. Combs, Counsel
4 4 4t.

FOR RENT—vacant houses,
furnished rooms and apart-
ments. Apply to
A. C. HARLOWE,
Phone 69 City.

New Kidneys

If you could make your congested, tired and
irritable kidneys new, you would ac-
tually get rid of many diseases. New Kidneys
are the only way to get rid of kidney trouble.
Address: To connect functional kidney disease and
its cause, the use of the New Kidneys, a new
method called CRYSTAL (C-100) is used. About 15
up to 30 in a month. 15c. 15c. 15c.

THE GARDEN

CULTIVATION

By JOHN S. Gardner,
College of Agriculture

Second only to its fertility, in
importance, is the manner in
which a garden is cultivated.
Many gardens are worked too
much, worked to death, in
fact. A far more general mis-
conception of a cultivated
garden is that it must show
that it has been "gone thru,"
its surface scarred with deep
wounds, and these, the closer
to the plants, the better that
deep working is harmful, the
droopy appearance of the vege-
tables attest. Besides, labor is
wasted.

All that cultivation can do,
and does do, is to remove weed
competition. Weeds compete
with vegetables in the matter
of plant food and moisture.
The larger they are permitted
to become, the more serious is
this competition; obviously,
then, the time to remove them
is while they are still small,
while their roots are simple
and lie shallow that is to say,
while only a shallow stirring
of the soil sues, or if fact a
mere shaving of the surface.

Cultivation should leave the
soil surface level. Although it
is admitted that one way to
discourage small weeds is to
draw a ridge or a hill of earth
over them to smother them, a
better way is to uproot them
or to remove them and main-
tain the surface level. "Hills"
or ridges expose extra surface
to sun-evaporation and lower
the water table, perhaps be-
yond root-reach. Inasmuch as
most vegetables are prized for
their high moisture content,
the harm that may come to

them through hilling is ob-
vious.

The tools to use properly to
cultivate a garden are a few in
number. In fact, there is only
one—a hoe. If the time-hon-
ored hand-hoe is the tool its
blade should be so adjusted
that when the handle is held
in the most comfortable posi-
tion, its blade lies flat or tip-
ped slightly downward. If a
garden plow is to be used the
attachments should be the
"beet-knives" edged steels by-
ing flat with the surface with
the surface of the soil when
the plow handles are held, as
the user finds the least tiring.
If a horse-drawn cultivator is
to be the means, it should be
one fitted with "sweeps," large
sized "beet-knives." With any
of these, scraping the soil be-
comes almost automatic, the
weeds are uprooted, the sur-
face is left level, the vegetable
roots are left undisturbed, an
ideal situation all round.

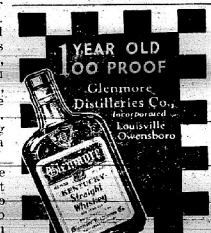

1 YEAR OLD
100 PROOF
Glenmore
Distilleries Co.,
Louisville,
Owensboro
Removes Corns
Callouses
Warts
Mosco
Believes
Ingrown
Toenails
30c a Jar
AT YOUR DRUGIST

The less you pay, the
more it may cost

It sounds like a contradiction; but it's a fact
as far as automobile insurance is concerned.
Cheap rates indicate inferior protection; ex-
clusions can sometimes nullify the safeguards
you need most.

When you insure in U. S. F. & G. (or with us)
you obtain complete coverage. Let us submit
our policy for your own comparison.

United States Fidelity & Guaranty Co.
JOHN ALLEN, AGENT
Telephone 98 Prestonsburg, Ky.

EDUCATION AND INCOME

Business is improving rapidly. Young men and young women
ought to prepare for business NOW. They can make the preparation here
in one of the largest and best-known business-training institutions in
America, where they will be given a broad outlook in business and edu-
cational fields. Short commercial courses and longer courses of college
grade—all under delightful and inspiring surroundings at low expense.
Students placed almost daily at good salaries. Only private business
school accredited as a four-year college.

Advertising will be sent free. Enter any day.
Near Mammoth Cave National Park

Bowling Green Business University
Incorporated
BOWLING GREEN, KENTUCKY
J. L. Harman, LL.D., President J. Murray Hill, Vice-President
W. S. Ashby, Business Manager

WHEN IN LOUISVILLE Tyler Hotel

Third at Jefferson
Location Ideal
Modern Dining Room
Coffee Shop and Bar
Rates—
One person from \$1.50
Two persons from \$2.50
200 Rooms—175 BATHS—Fireproof
GARAGE SERVICE 50c OVER NIGHT

COOK AS YOU LIGHT Electrically!

At the Snap of a Switch

HOW would you like to simplify
your cooking as electricity
modernized your lighting?

Now you can cook with heat that
is measured with the accuracy of
electricity. Cook cereals, puddings,
icings on the controlled heat of the
Calrod unit without double boilers
to temper the heat.

The electric "chef's brain"—an
automatic timer-clock—watches
over cooking operations while you
go about other duties or pastimes.
Come in today and see the beau-
tiful new ranges.

Kentucky and West Virginia
POWER COMPANY

COLLECTOR'S SALE FOR TAXES

By virtue of taxes due the Prestonsburg Graded School District for the year 1934, (amounting to the total set opposite each name below) I will on Monday, the 27th day of May, 1936, between the hours of 10 o'clock a. m. and 4 o'clock p. m., at the front door of the City Hall in Prestonsburg, Floyd county, Ky., expose to Public Sale to the highest bidder for cash in hand the following described property, or so much thereof as may be necessary to satisfy the amount of taxes due and cost, to-wit:

Edw. L. Allen—House and lot on Mayo Trail, joins	
Maggie Hatcher	59.40
Mrs. G. C. Allen—House and lot, West Prestonsburg	13.25
Bird Allen—House and lot, West Prestonsburg	13.25
B. F. Branham—House and lot Garfield Addn. (Bal.)	11.46
Molloy-Becher—House and lot, Richmond Addn.	
joins Nola Harris	7.87
Nannie and Bill Burchett—House and lot, Friend Addn.	6.53
Nannie Burchett—House and lot, Friend Addn.	
Nannie Boling—House and lot, Richmond Addn.	
joins Sam Hale	18.62
Clabe Bingham—House and lot, Richmond Addn.	21.50
Jeff Blackburn—House and lot, Trimble St.	8.32
Opal Blackburn—House and lot, Upper Cross St.	
joins J. D. Fraley	15.04
H. O. Baldrige—House and lot, Prestonsburg	19.07
Florence Craft—House and lot, lower Cross St.	7.87
Jim and Ossie Coburn—House and lot, Richmond Addn.	
joins Noah Harris	17.28
Molloy Clay—House and lot, West Prestonsburg	6.08
Manie Conley—House and lot, Highland Ave., joins	
Richard Spurlock	17.28
John W. Caudill—House and lot, Second Ave.	54.02
Silas Derosssett—House and lot, Court St., joins	
S. Nunnery	6.53
Tom Ellis—House and lot, Upper Cross St., joins	
Dewey Lester	40.58
J. H. Fanning—House and lot, West Prestonsburg	8.32
Ellen Fitzpatrick—House and lot, West Prestonsburg	
joins C. L. Osborn	33.86
Henry Fanning—House and lot, West Prestonsburg	10.11
Mrs. W. B. Gray—House and lot, Garfield Addn.	23.10
G. L. Goodman—House and lot, West Prestonsburg	23.30
Sallie Nelson Goodman—House and lot, West P. B. B.	6.98
H. D. Hewlett—House and lot, Mayo Trail, joins	
Taubly Harmon	19.07
Arthur Holbrook—House and lot, Friend Addn.	7.00
Taubly Harmon—House and lot, Mayo Trail, joins	
H. D. Hewlett	19.07
Guy and Lizzie Horn—House and lot, West Prestonsburg	
joins C. & O. Ry.	22.66
T. M. Hereford—House and lot, West Prestonsburg	82.24
Mrs. A. L. Hill—House and lot, Highland Ave., joins	
Dr. A. J. Davidson	24.00
H. C. Harris—House and lot, West Prestonsburg	36.99
Caroline Horris—House and lot Court street, joins	
Josie Harkins	13.70
James Hunt—House and lot, Yellow Town	13.70
O. C. Hall—House and lot, Garfield Addn.	27.14
Maud Howard—House and lot, West Prestonsburg	
joins C. & O. Ry.	34.82
Nora Howard—House and lot, Third Ave., joins	
J. M. Parsley	109.34
H. C. Herald—House and lot, West Prestonsburg	
joins Kate Harris	12.80
Jeff Herald—House and lot, West Prestonsburg	8.32
John Herald—House and lot, Richmond Addition, joins	
Mildred O'Neil	9.66
Watt Hale—House and lot, West Prestonsburg	9.22
B. M. James—House and lot, Maple Ave.	58.95
Mrs. Maggie Kelly—House and lot, Highland Ave., joins	
R. E. Stanley Estate	13.26
W. H. Layne (Ex.)—House and lot, Second Ave., joins	
A. C. Carter	289.31
Geo. Layne—House and lot, Richmond Addn., joins	
Sam Remphrey	11.02
Florence Lemaster—House and lot Second Ave.	16.84
Epp Laferty—House and lot, Martin Alley, joins	
Sizemore & Ebleins	11.90
Emma Laferty—House and lot, Martin Alley, joins	
Sizemore & Ebleins	6.98
L. E. and Josephine Moore—House and lot, Riverside	9.04
Brack Miller—House and lot, West Prestonsburg	9.22
S. J. Mayo Est.—House and lot West Prestonsburg	35.20
Joe McGuire—House and lot, West Prestonsburg	10.12
G. B. Osborn—House and lot, West Prestonsburg	17.28
J. B. Osborn—House and lot, West Prestonsburg	11.47
W. J. Osborn—House and lot, West Prestonsburg	10.12
C. L. Osborn—House and lot, West Prestonsburg	40.38
Lourena Pitts—House and lot, W. Prestonsburg—bal.	7.42
Jessie Rowe—House and lot, Stewart Addn.	19.96
Sam Remphrey—House and lot, Richmond Addn.	
joins George Layne	6.64
Polly Ann Robinson—House and lot, West Prestonsburg	6.98
Flora Sizemore—House and lot, Third Ave., joins	
A. B. House	11.46
Geo. Stephens—House and lot Richmond Addition	
joins Dave Stephens	19.08
Henry Stephens (Jack's son)—House and lot	
Lower Cross Street	17.28
M. H. Spradlin—House and lot, Porter Addition	10.02
Mrs. I. A. Smiley—House and lot, Church Street	
joins W. B. Boyd	24.00
R. H. Snavely Heiss—House and farm land Tandy Branch	
J. C. and Aletha Smith—House and lot Highland Avenue, joins Bess Williams	22.66
Isaac Smith—House and lot, Yellow Town	31.62
G. C. Stanley—House and lot, Porter Addition	12.80
M. C. Turner—House and lot, Second Avenue	
joins Will H. Layne	15.04
Alice Turner—House and lot, First Avenue	
joins A. C. Harlowe	20.42
Lillie M. Vaughan—House and lot, Friend addition	15.04
J. H. Vaughan—House and lot W. Prestonsburg	10.22
H. B. Wright—House and lot W. Prestonsburg—bal.	10.34
Cordelia Whittier—House and lot Highland Avenue	
joins Carter and Powers	22.22
C. B. Wheeler—House and lot First Avenue	
joins I. Richmond and Co.	121.22
One-third int. of W. H. Layne (Layne, Dings and Fitzpatrick) Upper Cross st. joins Howard Bros.	7.29
T. W. Elliott—Lot, Porter Addition	16.04
Rosamond Fitzpatrick—House and lot Second Avenue, joins A. C. Carter	38.54
Hiram Hall—House and lot Prestonsburg	13.26

NEWS OMITTED

Several interesting bits of news have been omitted this week because of lack of space caused by publication of the sales for taxes for the county and the city school board. The paper is late this week because of press trouble.

Harkey Mayo attended the Kentucky Derby at Louisville Saturday.

Circuit Judge John W. Caudill left Saturday for Louisville, where he spent the week-end.

Misses Ida and Maude Stumbo, of Printer, were in Prestonsburg Sunday.

NEVER
BEFORE SUCH A
SMOOTH SHAVING BLADE
at this low price!

NOW!
PROBAK
JUNIOR
4 blades
for 10¢

Probak Junior
4 blades
for 10¢

Probak Junior
4 blades
for 10¢

Probak Junior
4 blades
for 10¢

W. R. and Florence Harris—House and lot Highland Avenue, joins Bess Williams	16.84
Hotel Elizabeth—House and lot First Avenue	
joins James Morell	105.30
Ella Mellon—House and lot Upper Cross Street	
joins Belle Richmond	20.42
Neil Pendleton—House and lot Second Avenue	
joins Malcolm Harris	11.46
Kennedy Risner—House and lot Prestonsburg	7.88
Green Calhoun—House and lot Friend Addition	17.28
Adelle Allen—House and lot Prestonsburg	47.30
Vada Sisco—House and lot Garfield Addition	8.18
Vernon Scott—Lot, Mayo Trail joins Charley Weddington	9.66
L. A. Conley—House and lot Porter Addition	5.90
Green Calhoun—House and lot Friend Addition	17.28
Gap, joins Net Bingham	8.04
J. D. Fraley—Lot Upper Cross st., joins Opal Blackburn	9.67
Will Fraley—House and lot Richmond Addition	
joins Warren Hale	7.88
Ben Fraley—House and lot Richmond Addition	7.88
Otto Fanning—Lot, W. Prestonsburg, joins C. and O.	7.88
Ed Hill—Lot, Richmond Addition	6.08
Red Will Hall—Lot West Prestonsburg	9.66
David Cooley—House and farm Town Branch	6.54
Joe T. Harris—House and lot, Third Avenue	
joins Evelyn Corey	6.98
Stephen Harris—House and lot Porter Addition	11.46
J. L. Pitts—House and lot W. Prestonsburg	28.48
Sid Scutehfield—House and lot Town Branch	
joins Jossie Clark	6.54
Mrs. Bird Walker—House and lot Town Branch	4.30
W. B. Westbrook—House and lot Porter Addition	4.30
James Allen—House and lot Town Branch	8.32
Addie L. Arnett—House and lot W. Prestonsburg	15.04
A. J. Bossey—House and land Town Branch	10.12
Bill Banks, Admr.—House and lot W. Prestonsburg	13.26
Eula Branham—House and lot Porter Addition	8.15
Russell Horn—House and lot W. Prestonsburg	8.32
Ben Laine—House and lot Garfield Addition	15.04
Clyde McKinney—House and lot Prestonsburg	10.08
T. Y. Martin—House and lot 2nd ave., joins R. Taylor	34.62
Palmer Marshall—House and lot Richmond Addition	
joins Net Burchett	7.42
Joe Osborn—House and lot W. Prestonsburg	11.02
Johnnie Osborn—House and lot Porter Addition	8.16
Columbus Price—House and lot Porter Addition	13.26
Pres Puckett—House and lot W. Prestonsburg	13.26
G. C. Pruitt—House and lot Porter Addition	9.22
Menfee Whitaker—House and lot W. Prestonsburg, joining Bonks Wallen	7.88
J. T. Whitaker—House and lot W. Prestonsburg	8.32
Elmo Wallen—House and lot Short st., joins Maggie May	9.66
Frank Hall—House and lot Second Avenue	20.42
J. C. Hopkins, Adm.—One-third interest of J. C. Hopkins, Garfield Bottom, 8 acres	37.34
W. H. Patton (son)—House and lot Mayo Trail	11.90

CAL CLARK, Collector

SEVEN JAILED IN BIG WHISKY HAUL

Continued from page one—ed by smashing a window on the railroad side of the structure, thus reaching a narrow hallway leading into the freight office. Two or three trips are believed to have been made by the burglars in carrying away their spirituous loot.

During the few hours between the time of the robbery and shortly after daybreak, Special C. and O. Agent Henry

Meade rounded up seven suspects, and during the day Sunday they and Galloway Grey, special agent for the railway company, recovered from various points—a sewer, an abandoned mine and the home of Ollie Hall—all but 10 pints of the stolen whiskey.

Mr. and Mrs. C. C. Craft and children, of Hueysville, were in Prestonsburg Sunday.

All kinds of legal forms for sale at the Times office.

Unique Theater.. Program

Offering For
Week Of
Apr. 26 May 2

Unique Theater

Prestonsburg,
Kentucky

Beginning Monday, March 11.

night shows will start at 7:30
instead of 7 p. m.

"Sound as Good
as the Best"

SATURDAY—
"BLAZING GUNS"
with a new Western star. Don't miss it. Also serial and Comedy.

SUNDAY AND MONDAY—
"KENTUCKY KERNELS"
with WHEELER and WOOLSEY, also News and Comedy.

TUESDAY AND WEDNESDAY—
"GAY BRIDE"
with Carole Lombard and Chester Morris, and selected shorts.

THURSDAY—
"RED HOT TIRES"
with Lyle Talbot and Mary Astor, also selected shorts.



TO SCHENLEY'S
CREAM OF
KENTUCKY
100 proof straight whiskey
goes the honor of being
selected by *Kentuckians* as
their favorite whiskey. Try
the favorite of *America's*
most famous whiskey judges!



This Mark of Merit on every bottle of Cream of Kentucky is your absolute assurance of delicious quality, and the utmost in value. Cream of Kentucky is 100 proof straight whiskey, made in Kentucky by Kentucky distillers the real old Kentucky way.

FOR A REALLY FINE GIN, TRY SILVER WEDDING DISTILLED GIN
MALONEY DAVIDSON CO.
122 E. Main St., Louisville, Ky. - Tel. WA 1323