

THIS REPRODUCTION IS COMPRISED
OF THE BEST AND MOST COMPLETE
SET OF ORIGINAL IMAGES AVAILABLE
AT THE TIME OF THIS PROJECT'S
INITIAL START. THE ORIGINAL PAPER,
INK, FONT, FONT SIZE AND QUALITY
OF THE MICROFILMED IMAGES
CONTRIBUTE AND AFFECT THE
QUALITY OF THE FINAL PRODUCT.

Floyd County Times

A PROGRESSIVE PAPER FOR PROGRESSIVE PEOPLE

Patronize Home Merchants
Keep Your Money At Home

Eight Year

NUMBER 20

Prestonsburg, Floyd County, Kentucky, Friday, February 22, 1935

\$1.50 PER YEAR

WALTER KISER IS SLAIN AT MARTIN BY TAVIS FLANERY

Policeman Under \$10,000
Bond in Death of Former
Coal Man

SELF-DEFENSE CLAIMED

Convicted by a jury of the Floyd circuit court Saturday of the slaying of Dayton Wireman, Hueysville youth, on Salt Lick Creek, a few weeks ago, Whit Howard was given a 21-year penitentiary sentence.

With the resumption of the court session Monday, trial of Bill Williams, charged with the murder at Garrett of Ivan Castle, was begun. It ended Tuesday afternoon with the jury rendering a verdict of "not guilty."

The jury, it was said by an attorney appearing in the trial, held that in the killing of young Wireman the drinking and shooting was of a general nature and, therefore, took the position that the shooting was of the nature of a drunken row.

Commonwealth testimony, however, showed that young Wireman was shot when offering no threat to Howard. He and others had been at the home of Howard's brother and he had fallen into the mud outside. After washing

himself, he fired his revolver over his shoulder, but not in the direction of any of those present. A moment later, Howard fired the charge of shotgun into his side. The Commonwealth also produced evidence that the youth, after being wounded, told those around him that he had not intended to offend anyone; and that as he ran toward the home of Willie Shepherd, where he died, Wiley Howard, father of the slayer, fired shots at him and was prevented from following him inside the house.

Defense testimony was to the effect that Whit Howard had fired upon his father and that he shot Wireman in defense, as he believed, of his father's life.

Howard, it was said this week, will accept his sentence without appeal.

G. D. Ryan was awarded Continued on page 5

CLOSE QUARTERS

As can be seen by an inspection of the inside four pages of this paper, The Times is limited as to space for news. For this reason, several interesting newsletters have, of necessity, been omitted. This condition will exist thru the next week, but we hope after that, to be able to use all the news available.

HAYS-HALL WEDDING SOLEMNIZED JAN. 12 AT WEST LIBERTY, KY.

A marriage of much interest throughout Floyd county, where the contracting parties are well and favorably known, was that of Miss Cara Hays, of Hueysville, and Mr. Wayne Hall, of McDowell. The nuptial ceremony was solemnized on January 12 at the home of the officiating minister, the Reverend Brong, pastor of the West Liberty Baptist Church. The bride is a very attractive young lady and is the daughter of the late Mr. and Mrs. Sylvester Hays. She was educated in the Hueysville schools and at Hamilton College, Lexington. Mr. Hall is a son of Mr. and Mrs. John Ant Hall, well-known residents of McDowell. Both are members of prominent Floyd county families and have a host of friends who extend best wishes. They will reside at Hueysville. It is announced.

MAYTOWN TEAM WINS NET MEET

Allen in Dark Horse Role;
Prestonsburg Barely Misses Title

After eking out a 31-29 win over the Prestonsburg Moderns in the semi-finals Sunday afternoon, Feb. 10, the Maytown Independents went on Sunday night to Lick, where they defeated the Lick team, 46 to 30, and thus won the title.

The tournament, which began last Thursday night, was a succession of surprises. Allen, smallest team in the meet and a team with no gymnasium, surprised with its march to the final round. Allen bowled over Martin high, 28-26, and the Martin Independents, to get to the final round. Martin reached the semi-finals by winning from Virgie, 32-29, and Lackey, 30-23, after Lackey had eliminated the Pikeville College B team, 57-26.

Maytown tripped Pikeville, 46-22, before taking Prestonsburg and Allen. Prestonsburg eliminated Elkhorn City, 36-29, and Maytown high, 51-20, to get into the semi-finals.

Eleven teams, Pikeville College B, Lackey, Martin, Virgie, Martin High, Allen, Maytown High, Elkhorn City and Prestonsburg, were among those competing.

Maytown's greater size enabled them to whip the smaller Allen team. Maytown's 31-29 triumph over Prestonsburg's fine team in the semi-finals was one of the tournament's outstanding upsets. Prestonsburg's team used numerous set plays. This game was decided by fortunate breaks for Maytown. The contest was decided in the last 20 seconds when Messer sank.

Continued on page 5

ABBOTT FARMER ROBBED OF \$90

Robber States Amount of
Haul Before Getting It;
Identity Unknown

Called from his home by two unidentified men whom he thought to be neighbors, Dutch Webb, well-known Abbott Creek farmer, was robbed at the point of a gun Monday night of \$90.

Though Mr. Webb is unable to describe the two robbers, authorities believe they were well-acquainted with their victim. This theory develops from the statement of one of the men who, as Mr. Webb approached them, tucked his head beneath the folds of a cloth, jerked a revolver and muttered, "Give me that little pocketbook of yours - and the \$90 that's in it."

The gunman's accomplice took little part in the robbery. Mr. Webb told officers here.

ELECTROLUX AD

The Electrolux advertisement on Page 8 this week is revised from the set-up of last week's ad and is so arranged as to make clear its meaning, which is of much interest to refrigerator buyers.

Relief Project Approval For Floyd Is Announced

Mayo Trail Improvement, School Grounds Drainage,
Surfacing To Be Done--Fiscal Court Applies For
Other Work In County--Road Work Seen

Approval by Perry A. Rowe, director of works for the Kentucky Emergency Relief Administration, of four relief projects at a total cost of \$42,576.30 were announced Friday.

These are:
Road improvement on Route 23 (the Mayo Trail) through Floyd county, which will give employment to 210 workers at a total expenditure of \$38,184.
Grading and paving street in Maytown, employing 22 men at a cost of \$1,462.50.
Paving bridge approaches at Garrett, crossing the railroad tracks to the school, to employ 32 workers at an expenditure of \$1,520.
Filling and draining school property at Glo at an expense of \$1,200.80. 29 men to be employed.

The Mayo Trail work, it is said, will consist of surfacing a strip three feet wide on each side of the highway with crushed stone, straightening of curves by removal of jutting embankments in cuts, and the installation of guard posts.

Work on the super-structure of the bridge at Night, Pike county, will begin shortly. Connel Construction Company, contractors for the sub-structure of this work, will complete their work in two weeks. R. C. Mohon Company, Detroit, Mich., are successful bidders for the super-structure work and will begin work about March 1. Approximately 50 men will be hired for this job. Labor is to be secured through the 11th District National Re-Employment office. Another project on which work soon is to be begun is the sewer and abutment construction "in West Prestonsburg."

ELECTIONS TO BE IN TWO DISTRICTS

Extra Levies to Raise Money
for School Building Up
to Voters

Elections will be held Tuesday, February 26, in the Lackey and Drift consolidated school districts to determine the wishes of the patrons of the two districts relative to the levy of a special tax of 25 cents on the \$100 of taxable property for the purpose of school building.

The amount to be derived from the proposed extra levy at Lackey, it is stated on the ballot, is not to exceed \$10,000, and that at Drift is to be no more than \$7,500. A similar election at Garrett was held this year, and an extra levy to amount to not more than \$25,000 was voted.

Birth Announced

Birth of a fine eight-pound daughter to Mr. and Mrs. Jack Richmond at their home in Lackey on January 14 is announced. The little miss has been christened Lou Ann. Mrs. Richmond is former Miss Eunice Harris, daughter of Mr. and Mrs. Malcolm Harris, of this place.

PRESTONSBURG STUDENT IS CHOSEN CHAIRMAN OF FRATERNITY RITUAL

James D. Stephens, son of Mr. and Mrs. Henry Stephens, Jr., of Prestonsburg, was elected chairman of the ritual of Epsilon Phi Zeta of Lambda Chi Alpha social fraternity, January 30, at the University of Kentucky in Lexington. Mr. Stephens is a member of Delta Kappa Alpha honor society, reporter on the Kentucky Kernel, University student bi-weekly publication, a member of Strollers music and dramatic organization, and a member of Guignol dramatic productions.

LANGLEY WOMAN NEW RELIEF HEAD

In Floyd County; Miss Hays
Becomes District Relief
Supervisor

Mrs. Edgar R. May, of Langley, is the new county relief worker heading the Floyd county relief office, succeeding Miss Sara Hays, state relief worker, who has been acting county worker in charge of the relief office here since November 1, and who has taken the position of district supervisor in Floyd and Pike counties.

Mrs. May assumed charge of the local relief office February 1. The personnel of the Floyd county office includes 15 home visitors, four clerks, two stenographers, F. W. Clay, work supervisor, and Russell Hunsley, community clerk. The Floyd county personnel is said to be one of the best qualified in Kentucky.

The Floyd county relief office moved recently from the Harkins building to the new city hall, in which it occupies six rooms. The change was voted by the fiscal court at a recent session.

COUNTY WINS IN REYNOLDS SUITS

Failure to Execute Bonds
Bond Held Excuse for
Hiring New Treasurer

Floyd county was declared the winner in all three of its suits with W. J. Reynolds, former county treasurer, by Special Judge J. F. Stewart, of Ashland, who handed his opinions in circuit court here Thursday morning, last week.

The three cases were:
A suit filed by Mr. Reynolds, seeking re-instatement as treasurer.

The fiscal court's suit to force Mr. Reynolds to turn over to George P. Archer, his successor, all records, books, papers and monies belonging to the county and in his possession.

An injunction filed by the former treasurer, seeking to enjoin the fiscal court from meeting pursuant to his dismissal as treasurer.

Judge Stewart's opinion upholding the fiscal court was based, mainly, on the contention that Mr. Reynolds, after having been appointed treasurer, failed to execute a legal bond within 30 days after his appointment, that the office was thereby vacated and that the fiscal court, therefore, was within its rights in appointing a successor.

Mr. and Mrs. R. G. Francis have returned from Florida, where they spent two weeks recently. They were guests several days of W. J. Newman of fruitland Park, Fla.

21-YEAR TERM IS GIVEN HOWARD IN WIREMAN SLAYING

Williams Acquitted in Killing
of Castle on Self-Defense
Plea

NO APPEAL EXPECTED

Walter Kiser, 57 years old, former coal operator, and a well-known resident of Martin, was shot and instantly killed near his restaurant late Friday night by Policeman Tavis Flanery. Three bullet wounds in his chest and side resulted in his death.

Policeman Flanery came to Prestonsburg Saturday morning and executed \$10,000 bond to answer for examining trial here Tuesday. Preliminary hearing was waived Tuesday, and he gave bond in the same amount to answer to the April grand jury. His bondsmen are Cal Clark, Henry Stephens, Jr., W. A. Dingus, D. P. Dingus and C. P. Stephens.

The officer had arrested four Martin girls who are alleged to have been creating a disturbance near the restaurant of Mrs. Arville Elam, and is said to have called to Mr. Kiser to assist him in taking them to the lock-up. One version of the shooting says that Kiser thereupon emerged from his home, revolver in hand, that he pointed the weapon at Flanery and ordered him to free the girls. Flanery says he fired in defense of his own life.

Another report says that, after calling Kiser to his aid, Flanery fired as Kiser turned as if to return inside his home nearby.

The victim was a native of Hamilton, Va., and a member of an influential family. He came to this county about 25 years ago, and was at one time head of the Kiser Coal Company near Martin, and took a prominent part in county politics. He had many friends in this county who deeply regret his death.

The body was prepared for burial by G. D. Ryan and taken to Hamilton, Va., where burial was made Tuesday. Mr. Kiser's wife died several years ago and he had no children. He left a number of relatives in Virginia.

DISTRICT TOURNAMENT STARTS FEB. 28TH

Eleven Teams To Enter Competition Which Has Basketball Fans Guessing

Next weekend, high school basketball teams of this county gather at Garrett to compete for the championship of the Floyd county district and the right to enter the regional tournament which starts here on the following weekend. Winners of the county title and the runner-up will enter the regional.

On the basis of their season record, two Right Beaver teams are favored to win the district title. These are Maytown and Martin. But Lackey and Prestonsburg, on the face of recent performance, come in for close consideration in the study of the probable winners. These observations are made, however, without taking into consideration the probability of other strong teams reaching top form at the tournament time while the favorites may drop into a slump.

The tournament, as a whole, Continued on page 5

Subscription Rate of

\$1.00
Per Year

For THE TIMES

Is Extended to

MARCH 15th

FLOYD COUNTY BOARD OF EDUCATION AUDIT REPORT

From July 1, 1930 to June 30, 1934

September 13, 1934
Ballard Hunter, Supt. and
Members of the Board of Education of Floyd County, Ky.
Prestonsburg, Ky.
Gentlemen:

Pursuant to an order entered by your board on August 6, 1934, I have made a detailed audit of your records from July 1, 1932, to June 1, 1934, and made a preliminary report on same to your board on September 3, 1934, and your further order of September 3rd, instructing me to make a detailed audit of the period July 1, 1930, to June 30, 1934, and combine the two reports.

I submit herewith a complete report combining the two periods with comparative Balance Sheets, statements of the School Fund for the various years and necessary supporting schedules.

Schedule A (Balance Sheet)

The Balance Sheet of June 30, 1930, is taken from the records in your office and is used as a starting point.

Schedule II (Bonded Indebtedness)
Attention is called to the fact that practically no provision is being made for Sinking Funds to take care of these various bond issues.

Schedule I (Warrants Outstanding)
I found many of the stubs in the warrant book marked paid, but the warrants were still outstanding and I could not find where they had been paid.

I also found three stubs missing entirely and very few of the warrants issued have been authorized directly by the minutes of the Board.

Schedule J (Accounts Payable)
These accounts are (as furnished me by your present

superintendent and have not been verified. In this connection there is due your board 12 notes of \$200 (each, payable annually, commencing in 1934, from the Prestonsburg Board of Education; this does not affect the Balance Sheet of June 30, 1934, as the amount is now included in the cost of buildings.

Schedule K (Checks outstanding)
This schedule really needs no explanation and is not set up to question the legality of the

teachers' fund which appears to be overdrawn; if practically enough money should be transferred from the general fund to take care of this overdraft.

Schedules L and M (Difference allowed and paid)
This schedule really needs no explanation and is not set up to question the legality of the

claims paid, but the fact remains that these payments should all have been authorized by the board in their minutes.

I believe the balance of the schedules are self-explanatory but particular attention is called to the necessity of having the minutes showing claims allowed correspond exactly with the payrolls and warrants issued.

I certify that, in my opinion, subject to the above comments, the accompanying balance sheets, statements of school fund and supporting schedules, fairly reflect the financial transactions of the Board for the period named and the condition of the various funds as of June 30, 1934.

Respectfully submitted,
ALFRED D. ROBERTS,
Public Accountant

Balance Sheets Board of Education From June 30, 1930 to June 30, 1934

| ASSETS: | 1930 | 1931 | 1932 | 1933 | 1934 |
|-----------------------------------|------------|------------|------------|------------|------------|
| Bank balance | 8,420.61 | 22,342.56 | 3,304.15 | 17,676.35 | 9,289.93 |
| Buildings and Equipment | 453,500.00 | 462,684.36 | 488,316.44 | 501,881.41 | 579,084.41 |
| Accrued Expenses: | | | | | |
| Teachers' salaries | | | | | 5,152.65 |
| Maintenance | | | | | 5,808.89 |
| Administration | | | | | 1,420.00 |
| Fixed charges (insurance) | | | | | 3,561.03 |
| Transfer (Auxiliary) | | | | | 2,000.00 |
| Total Assets | 461,920.61 | 485,026.92 | 491,620.59 | 519,557.76 | 606,316.91 |
| LIABILITIES: | | | | | |
| Notes Payable | 26,352.30 | 32,277.30 | 19,853.01 | 1,350.00 | 0.00 |
| Accounts Payable | 100,000.00 | 100,000.00 | 97,000.00 | 94,000.00 | 91,000.00 |
| Bonds funding | 9,000.00 | 9,000.00 | 9,000.00 | 9,000.00 | 9,000.00 |
| Bonds Auxiliary Consolidated | 12,000.00 | 12,000.00 | 12,000.00 | 12,000.00 | 12,000.00 |
| Bonds Martin Consolidated | | | | 15,900.00 | 14,000.00 |
| Bonds Wheelwright Consolidated | | | | | 60,084.56 |
| Warrants Outstanding | 314,868.31 | 331,749.62 | 353,767.58 | 388,207.76 | 423,182.29 |
| Excess of Assets Over Liabilities | 461,920.61 | 485,026.92 | 491,620.59 | 519,557.76 | 606,316.91 |
| Total Liabilities | | | | | |

SCHEDULE A

Statement of School Fund From July 1, 1930 to June 30, 1931

| | Valuation | Rate | Amount | |
|-----------------------------|---------------|------|------------|------------|
| Balance July 1, 1930 | | | | 8,420.61 |
| Receipts: | | | | |
| Loans | | | | 27,325.00 |
| Consolidated Schools | | | | 58,587.00 |
| Fire Insurance | | | | 30,190.55 |
| Knott County | | | | 767.93 |
| Miscellaneous | | | | 95.05 |
| State School Fund | | | | 104,475.00 |
| Levies: | | | | |
| Real and Personal | 8,953,304.00 | .50 | 40,266.52 | |
| Corporations | 13,483,972.00 | .50 | 67,419.86 | |
| Bank Shares | 94,649.00 | .40 | 378.59 | |
| Omitted List | 15,540.00 | .50 | 77.70 | |
| Polls | | | 5,108.00 | 113,250.67 |
| Credits: | | | | |
| Judgments | 187,283.00 | .50 | 936.41 | |
| Bankrupts | 64,489.00 | .50 | 32,244.50 | |
| Exonerations | 489,022.00 | .50 | 244,510.00 | |
| Delinquents | 64,570.00 | .50 | 32,285.00 | |
| Delinquent Polls | | | 2,279.00 | |
| Land Sales | 181,888.00 | .50 | 909.44 | |
| 2 per cent Discount Allowed | | | 21.38 | 7,186.48 |
| | 977,222.00 | | | 106,064.19 |
| Deductions: | | | | |
| Commission | | | | 1,059.99 |
| Forward | | | | 105,004.20 |
| | | | | 314,815.34 |

SCHEDULE B-1

Board of Education Certificate of Corporations Years 1930 to 1934

| | 1930 | 1931 | 1932 | 1933 |
|----------------------------------|---------------|---------------|---------------|---------------|
| American Tel. and Tel. Co. | 8,005.00 | 13,177.00 | 12,844.00 | 11,850.00 |
| American Railway Express | 4,133.00 | 2,959.00 | | |
| C. and O. Railway Company | 5,519,269.00 | 5,213,918.00 | 5,018,655.00 | 4,688,906.00 |
| Cumberland Pipe Line Company | 13,182.00 | 1,206.00 | | |
| Inland Gas Corporation | 1,487,058.00 | 1,048,899.00 | 910,316.00 | 777,000.00 |
| Ky. Fuel Corporation | 4,390.00 | | | |
| Ky. and West Va. Power Company | 1,241,363.00 | 1,472,980.00 | 1,216,510.00 | 1,159,607.00 |
| Ky. and West Va. Gas Company | 3,448,862.00 | 3,711,264.00 | 3,545,220.00 | 3,914,608.00 |
| Federal Public Utilities Company | 9,392.00 | 2,563.00 | 1,630.00 | 2,218.00 |
| So. Bell Tel. and Tel. Company | 50,308.00 | 48,129.00 | 44,788.00 | 45,212.00 |
| Sparks Bros. Bus Company | 3,392.00 | 12,811.00 | 13,334.00 | |
| Warfield Natural Gas Company | 1,672,728.00 | 1,890,125.00 | 2,175,544.00 | 2,478,508.00 |
| Western Union Telegraph Company | 11,890.00 | 11,094.00 | 9,110.00 | |
| Cannon Ball Cab and Bus Company | | 11,667.00 | | |
| South Eastern Gas Company | | 21,850.00 | | |
| Ky. Transmission Company | | | | 15,868.00 |
| Martin Gas Company | | | | 20,000.00 |
| Total | 18,483,972.00 | 18,462,642.00 | 12,957,745.00 | 13,111,772.00 |

SCHEDULE G

Board of Education Bonded Indebtedness June 30, 1934

| Bonds: | Year | Due May 1 |
|----------------|------|-----------|
| 10 to 13 Inc. | 1935 | 4,000.00 |
| 14 to 17 Inc. | 1936 | 4,000.00 |
| 18 to 21 Inc. | 1937 | 4,000.00 |
| 22 to 26 Inc. | 1938 | 5,000.00 |
| 27 to 31 Inc. | 1939 | 5,000.00 |
| 32 to 36 Inc. | 1940 | 6,000.00 |
| 37 to 43 Inc. | 1941 | 7,000.00 |
| 44 to 50 Inc. | 1942 | 7,000.00 |
| 51 to 57 Inc. | 1943 | 7,000.00 |
| 58 to 65 Inc. | 1944 | 8,000.00 |
| 66 to 73 Inc. | 1945 | 8,000.00 |
| 74 to 81 Inc. | 1946 | 8,000.00 |
| 82 to 90 Inc. | 1947 | 9,000.00 |
| 91 to 100 Inc. | 1948 | 9,000.00 |
| Total | | 91,000.00 |

Bonds dated May 1, 1930. Interest 5 3/4 per cent
Interest payable May 1 and November 1.
Payable at Central Hanover Bank and Trust Co., New York City.

Auditor Consolidated School District
Bonds to 9 inclusive, dated January 1, 1926, 9,900.00
Bonds due January 1, 1956. Interest 6 per cent, payable Jan. 1 and July 1. Payable at 5th 3rd National Bank, Cincinnati, Ohio.

| Martin Consolidated School District | 1935 | 1936 | 1937 | 1938 | 1939 | 1940 | 1941 | 1942 | 1943 | 1944 | 1945 | 1946 |
|-------------------------------------|----------|----------|----------|----------|----------|----------|----------|----------|----------|----------|----------|-----------|
| Bond No. 1 due July 1 | 1,000.00 | 1,000.00 | 1,000.00 | 1,000.00 | 1,000.00 | 1,000.00 | 1,000.00 | 1,000.00 | 1,000.00 | 1,000.00 | 1,000.00 | 1,000.00 |
| 2 due July 1 | 1,000.00 | 1,000.00 | 1,000.00 | 1,000.00 | 1,000.00 | 1,000.00 | 1,000.00 | 1,000.00 | 1,000.00 | 1,000.00 | 1,000.00 | 1,000.00 |
| 3 due July 1 | 1,000.00 | 1,000.00 | 1,000.00 | 1,000.00 | 1,000.00 | 1,000.00 | 1,000.00 | 1,000.00 | 1,000.00 | 1,000.00 | 1,000.00 | 1,000.00 |
| 4 due July 1 | 1,000.00 | 1,000.00 | 1,000.00 | 1,000.00 | 1,000.00 | 1,000.00 | 1,000.00 | 1,000.00 | 1,000.00 | 1,000.00 | 1,000.00 | 1,000.00 |
| 5 due July 1 | 1,000.00 | 1,000.00 | 1,000.00 | 1,000.00 | 1,000.00 | 1,000.00 | 1,000.00 | 1,000.00 | 1,000.00 | 1,000.00 | 1,000.00 | 1,000.00 |
| 6 due July 1 | 1,000.00 | 1,000.00 | 1,000.00 | 1,000.00 | 1,000.00 | 1,000.00 | 1,000.00 | 1,000.00 | 1,000.00 | 1,000.00 | 1,000.00 | 1,000.00 |
| 7 due July 1 | 1,000.00 | 1,000.00 | 1,000.00 | 1,000.00 | 1,000.00 | 1,000.00 | 1,000.00 | 1,000.00 | 1,000.00 | 1,000.00 | 1,000.00 | 1,000.00 |
| 8 due July 1 | 1,000.00 | 1,000.00 | 1,000.00 | 1,000.00 | 1,000.00 | 1,000.00 | 1,000.00 | 1,000.00 | 1,000.00 | 1,000.00 | 1,000.00 | 1,000.00 |
| 9 due July 1 | 1,000.00 | 1,000.00 | 1,000.00 | 1,000.00 | 1,000.00 | 1,000.00 | 1,000.00 | 1,000.00 | 1,000.00 | 1,000.00 | 1,000.00 | 1,000.00 |
| 10 due July 1 | 1,000.00 | 1,000.00 | 1,000.00 | 1,000.00 | 1,000.00 | 1,000.00 | 1,000.00 | 1,000.00 | 1,000.00 | 1,000.00 | 1,000.00 | 1,000.00 |
| 11 due July 1 | 1,000.00 | 1,000.00 | 1,000.00 | 1,000.00 | 1,000.00 | 1,000.00 | 1,000.00 | 1,000.00 | 1,000.00 | 1,000.00 | 1,000.00 | 1,000.00 |
| 12 due July 1 | 1,000.00 | 1,000.00 | 1,000.00 | 1,000.00 | 1,000.00 | 1,000.00 | 1,000.00 | 1,000.00 | 1,000.00 | 1,000.00 | 1,000.00 | 1,000.00 |
| Total | | | | | | | | | | | | 12,000.00 |

Dated July 1, 1929—Interest 6 per cent payable July 1 and Jan. 1 at 5th 3rd Union Trust Co., Cincinnati, Ohio.

Wheelwright Consolidated School District
Bonds voted, Warrants Issued. Interest 5 per cent.
Warrants 2 to 15 inclusive—Payable to Inland Steel Company
Payable \$1,000.00 annually on April 6—years 1935 to 1948 inc.

SCHEDULE H

Board of Education Reconciliation of Bank Account June 30, 1934

| | |
|---|-----------|
| Balance per Books | 9,932.15 |
| Corrections-Additions: | |
| Error Dec. 12, 1930 ck. 816 Duplicated | 82.00 |
| Error Mar. 7, 1931, ck. 627 Transfer | 500.00 |
| Error Sept. 11, 1931, ck. 906 Transfer | 109.00 |
| Error Nov. 13, 1931, ck. 757 | |
| Error Jan. 23, 1932, Deposit to Betsy Layne | 16.82 |
| Error Jan. 23, 1932, ck. 1156 Dep. to Garrett | 46.50 |
| Error Jan. 29, 1932, Dep. Fire Insurance | 70.89 |
| Error Jan. 2, 1932, Dep. Betsy Layne | 28.34 |
| Error Mar. 4, 1933, ck. 345 | 8.00 |
| Error Feb. 10, 1934, ck. 3610 | .01 |
| Error May 7, 1934, ck. 1155 | 90 |
| Error May 7, 1934, ck. 3893 | 30 |
| | 9,791.33 |
| Deductions: | |
| Error Oct. 9, 1931, ck. 1943 | .50 |
| Error June 30, Additional Receipts | 500.00 |
| Error May 12, 1934, Deposit | .02 |
| Adjustment | 501.40 |
| Corrected Balance June 30, 1934 | 9,289.93 |
| Balance per Bank Statement | 11,609.41 |
| Outstanding Checks (schedule K) | 2,319.48 |
| | 9,289.93 |

| Bank Balances | Bank Balance | Checks Out | Per Books |
|------------------------|--------------|--------------|-----------|
| General Fund | 7,273.03 | 88.10 | 7,184.93 |
| General Fund (1st N) | 4.00 | | 4.00 |
| Teachers Fund | 33.93 | 2,175.75 OD. | 2,141.82 |
| Auxiliary Sinking Fund | 600.11 | | 600.11 |
| Bosco | 228.79 | 48.00 | 180.79 |
| Betsy Layne | 161.89 | | 161.89 |
| Drift | 129.37 | | 129.37 |
| Dwale | 206.30 | | 206.30 |
| Garrett | 180.25 | | 180.25 |
| Hanover | 15.29 | | 15.29 |
| Lacey | 157.08 | | 157.08 |
| Martin (skg. fund) | 1,024.04 | 7.63 | 1,016.41 |
| Maytown | 1,295.00 | | 1,295.00 |
| McDowell | 109.76 | | 109.76 |
| Wayland | 158.31 | | 158.31 |
| Wheelwright | 22.26 | | 22.26 |
| | 11,609.41 | 2,319.48 | 9,289.93 |

SCHEDULE F

Interest on Average Monthly Balances From July 1 1930 to June 30 1934

| Year | Average Monthly Balance | Interest | Amount |
|----------------|-------------------------|------------|--------|
| Year 1930-1931 | 9,483.64 | 2 per cent | 189.67 |
| Year 1931-1932 | 13,877.33 | 2 per cent | 277.55 |
| Year 1932-1933 | 8,305.36 | 2 per cent | 166.11 |
| Year 1933-1934 | 6,883.71 | 2 per cent | 137.67 |

Under the accepted bid of the First National Bank, as of May 9, 1930 for two years and the Bank Josephine as of May 13, 1932 for two years, as treasurer for the Board of Education, they agree to pay 2 per cent interest on the average monthly balances.

There appears to have been an agreement or understanding with both banks that they were to be allowed this interest as pay for the extra work it was necessary for them to do.

SCHEDULE Q

| No. | Forward |
|-----------|-------------|
| 98 Stev | Wm. E. Ma |
| 100 Geo | W. H. East |
| 101 C. E. | Morell Sup |
| 111 W. | H. H. Vinc |
| 112 Geo | Milton Bra |
| 125 G. | Inland Stee |
| 132 The | C. H. Farle |
| 135 Dav | Jonas Coll |
| 151 The | F. P. Haye |
| 170 Aus | Robert Hay |
| 173 San | W. D. Stee |
| 180 F. | Beaver Cos |
| 181 Luc | Warfield N |
| 188 Gon | Sandy Vall |
| 191 Wes | Barnes and |
| 193 Cla | Morell Sup |
| 194 May | F. E. Comp |
| 195 San | Inland Stee |
| 202 Car | Prestonsbu |
| 210 G. C. | Willie Schi |
| 215 Beas | Wilson Cla |
| 218, Ste | Alex. M. Sp |
| 226 Gra | 11,609.41 |
| 227 Ste | Fred Hino |
| 232 Ste | Andrew M |
| 233 Ste | Wells-Elkh |
| 234 Ste | Inland Stee |
| 235 Mar | Ed Haulber |
| 237 Clay | Robert Hay |
| 240 F. F. | R. E. Mull |
| 241 R. S. | James Lit |
| 241 N. F. | Ted Goble |
| 243 Wes | Henry M. F |
| 242 San | Ellis Conle |
| 246 Cum | S. L. Robi |
| 248 Eco | A. J. Steph |
| 244 J. J. | James Gre |
| 246 Just | |
| 247 Fain | Total, |
| 248 Car | |
| 249 Dav | |
| 213-34 | |
| 223-34 | |

| Forward |
|----------|
| Diabuse |
| General |
| Salaries |
| Overhea |
| Teacher |
| Operati |
| Mainten |
| Auxiliar |
| Fixed C |
| Capital |
| Loans R |
| Interest |
| Due from |
| exonera |
| Due from |
| commis |
| Balance |

Inc.

Board of Education Warrants Outstanding

June 30, 1934

| No. | Cap. | Outlay | Equipment | Misc. |
|-----------------------------------|-----------|----------|-----------|----------|
| 99 Stewart, Powers and Carter | 4,701.69 | | | |
| 100 Gearheart and Harris | 3,026.97 | | | |
| 101 C. E. Hale | 8,579.70 | | | |
| 111 W. H. Richardson | 777.77 | | | |
| 112 Gearheart and Harris | 1,500.00 | | | |
| 125 G. M. Hale | 500.00 | | | |
| 132 Theodore Kundtz and Co. | | 1,432.20 | | |
| 135 Dewey Roberts | | | 1,193.20 | |
| 151 Theodore Kundtz and Co. | | | | 2,000.00 |
| 170 Auxier Con. School Dist. | | | | 426.64 |
| 179 Sandy Valley Hardware Co. | | | | 416.00 |
| 180 F. A. Maggard | | | | 165.10 |
| 181 Lucille Kuykendall | | | | 350.00 |
| 188 Gomer Sturgill | | | 1,556.50 | |
| 191 West Virginia Seating Company | | | | 1,008.00 |
| 193 Claude C. Farley | | | | 133.30 |
| 199 May Hale | | | | 418.59 |
| 194 Sandy Valley Hardware Co. | | | | 347.47 |
| 195 Sandy Valley Hardware Co. | | | | 162.79 |
| 202 Carl Hatcher | 250.00 | | | |
| 210 G. C. Johnson | | | | 67.85 |
| 215 Beatrice Collins, teacher | | | | 69.50 |
| 218, Stewart, Powers and Carter | 1,658.62 | | | |
| 226 Graydon Akers, Lackey | | | | |
| 227 Stewart, Powers and Carter | 1,328.00 | | | |
| 232 Stewart, Powers and Carter | 500.00 | | | |
| 233 Stewart, Powers and Carter | 500.00 | | | |
| 234 Stewart, Powers and Carter | 572.00 | | | |
| 239 Martin Lumber Company | 609.74 | | | |
| 237 Clayborne Stephens | | | | 250.00 |
| 240 F. F. Vanhoose and Company | 2,000.00 | | | |
| 241 R. S. Hayes | 95.28 | | | |
| 241 N. F. Patton | | | 1,286.46 | 1,147.77 |
| 243 West Va. Seating Company | | | | |
| 247 Sandy Valley Hardware Co. | | | 1,000.00 | 574.33 |
| 248 West Va. Seating Co. | | | | 1,804.51 |
| 243 Cumberland Ins. Agency | | | | 192.00 |
| 246 Ecco Hunter | | | | 1,108.75 |
| 244A J. Archer | | | | |
| 246 Justice Lumber Company | 645.15 | | | |
| 247 Palmer Hall | | | | 320.00 |
| 248 Carl Hatcher | | | | 242.00 |
| 249 Dave Ward | | | | 88.00 |
| 2-13-34 Justice Lumber Co. | 349.50 | | | |
| 2-23-34 Vanhoose Lumber Co. | 1,500.00 | | | |
| Total | 30,626.62 | 8,615.43 | 10,792.51 | |

SCHEDULE I

Differences Between Claims Allowed and Claims Paid from July 1 1932 to June 30 1934

| Date | Name | Check No. | Amt. Paid | Amt. Allowed |
|--------------|----------------------------|-----------|-----------|--------------|
| Nov. 11 1932 | Elkhorn Coal Corp. | 216 | 77.10 | 69.66 |
| Nov. 11 1932 | E. J. Bailey | 266 | 9.35 | 9.75 |
| Dec. 2 1932 | Mal Hatcher | 768 | 69.80 | 68.80 |
| Dec. 2 1932 | Gordon Collins | 934 | 69.65 | 68.65 |
| Dec. 2 1932 | Grydon Akers | 937 | 69.50 | 0.00 |
| Dec. 2 1932 | Beatrice Collins | 938 | 67.05 | 0.00 |
| Dec. 2 1932 | C. H. Farley | 939 | 87.05 | 0.00 |
| Dec. 2 1932 | South Penn Oil Company | 165 | 25.20 | 0.00 |
| Jan. 13 1933 | Homer Jones | 781 | 126.05 | 0.00 |
| Jan. 13 1933 | Mildred Hill | 1007 | 64.25 | 63.25 |
| Jan. 13 1933 | Verkie Bush | 1047 | 67.85 | 67.05 |
| Jan. 13 1933 | John R. Stanley | 1033 | 81.55 | 81.55 |
| Jan. 13 1933 | Ruben Allen | 1144 | 69.35 | 67.35 |
| Jan. 13 1933 | South Penn Oil and Gas Co. | 354 | 36.00 | 26.00 |
| Jan. 13 1933 | Educational Supply Co. | 387 | 4.79 | 0.00 |
| Jan. 13 1933 | Gaylord Bros. Inc. | 388 | 7.03 | 0.00 |
| Jan. 13 1933 | Dixie Chemical Company | 389 | 23.52 | 6.00 |
| Jan. 13 1933 | Morell Supply Co. | 390 | 134.02 | 0.00 |
| Jan. 13 1933 | T. W. Smith | 391 | .75 | 0.00 |
| Jan. 13 1933 | Jeff Goble | 393 | 1.50 | 0.00 |
| Jan. 13 1933 | John Stephens | 394 | 15.00 | 0.00 |
| Jan. 13 1933 | Isadore Horn | 395 | 14.75 | 0.00 |
| Jan. 13-1933 | John B. Hamilton | 396 | 20.00 | 0.00 |
| Jan. 13 1933 | A. B. Meade | 206 | 9.75 | 4.59 |
| Feb. 10 1933 | Claude May | 1514 | 54.81 | 50.88 |
| Feb. 10 1933 | Dan Throgmorton | 1515 | 56.26 | 52.28 |
| Feb. 10 1933 | Gerald Leslie | 1516 | 60.46 | 46.85 |
| Feb. 10 1933 | Margaret Oban | 1517 | 56.26 | 52.23 |
| Feb. 10 1933 | Minnie G. Harris | 1518 | 56.26 | 52.25 |
| Feb. 10 1933 | May Kenney | 1519 | 56.26 | 52.25 |
| Feb. 10 1933 | Helen Darnell | 1521 | 50.46 | 46.85 |
| Feb. 10 1933 | C. V. Watson | 1522 | 67.96 | 62.23 |
| Feb. 10 1933 | John B. Hamilton | 450 | 155.50 | 0.00 |
| March 4 1933 | W. S. Salisbury | 1702 | 73.55 | 72.55 |
| March 4 1933 | Pauline Hall | 1714 | 74.90 | 0.00 |
| March 4 1933 | Violet Elliott | 1715 | 66.95 | 0.00 |
| March 4 1933 | Lexie Allen | 1716 | 66.65 | 0.00 |
| March 4 1933 | Elmalhan P. Grigsby | 1721 | 66.65 | 66.05 |
| March 4 1933 | Ky. and W. Va. Power Co. | 332 | 3.85 | 2.85 |
| May 6 1933 | Nora Stephens | 1899 | 72.35 | 71.15 |
| June 3 1933 | F. F. Vanhoose Co. | 595 | 226.51 | 0.00 |
| June 3 1933 | Frank Hall | 596 | 6.00 | 0.00 |
| June 3 1933 | Oliver Frasure | 597 | 10.00 | 0.00 |
| June 3 1933 | Violet Elliott | 478 | 66.35 | 65.35 |
| July 8 1933 | Clayborn Stephens | 612 | 100.00 | 0.00 |
| Sept. 2 1933 | V. G. Wilson | 1955 | 18.50 | 0.00 |
| Sept. 2 1933 | Susan Crum | 2023 | 59.00 | 0.00 |
| Forward | | | 2,670.75 | 1,219.33 |

SCHEDULE M-1

Board of Education Accounts Payable

June 30, 1934

| Account | Teachers | Misc. |
|--------------------------------|----------|----------|
| Forward | 1,170.00 | 1,890.60 |
| Wm. R. Mays | | 20.00 |
| W. H. Easterling | | 60.00 |
| Morell Supply Company | | 507.25 |
| H. H. Vincent | 174.40 | |
| Milton Bradley Company | | 7.53 |
| Inland Steel Company | | 3.45 |
| C. H. Farley | 276.15 | |
| Jonas Collins | | 8.95 |
| F. P. Hayes | | 1.25 |
| Robert Hays | | 8.00 |
| W. D. Steele | | 2.08 |
| Beaver Coal and Mining Company | | 11.00 |
| Warfield Natural Gas Company | | 17.25 |
| Sandy Valley Hardware Company | | 315.63 |
| Barnes and Noble | | 30.29 |
| Morell Supply Company | | 24.86 |
| F. E. Compton and Company | | 15.82 |
| Inland Steel Company | | 59.50 |
| Prestonsburg Water Company | | 4.87 |
| Willie Schillinger | 87.05 | |
| Wilson Clark | | 15.00 |
| Alux M. Spradlin | | 3.25 |
| Fred Hinson | | 2.50 |
| Andrew Mitchell | | 2.00 |
| Wells-Elkhorn Coal Company | | 5.00 |
| Inland Steel Company | | 4.00 |
| Ed Haulbert | | 15.00 |
| Robert Hays | | 12.00 |
| R. B. Mullins and D. M. Allen | | 3.40 |
| James Litz | | 3.40 |
| Ted Goble | | 16.80 |
| Henry M. Beavers | | 4.00 |
| Ellis Conley | | 4.80 |
| S. L. Robinson | | 2.00 |
| A. J. Stephens | | 3.00 |
| James Green | | |
| Total | 1,170.00 | 4,041.86 |

SCHEDULE J-2

Statement of School Fund

From July 1, 1932 to June 30, 1933

| | |
|--|------------|
| Forward | 233,790.54 |
| Disbursements: | |
| General Control | 6,473.85 |
| Salaries | 699.23 |
| Overhead | 145,771.74 |
| Teachers Salaries | 10,770.11 |
| Operation | 4,249.97 |
| Maintenance | 1,612.80 |
| Auxiliary Agencies | 1,363.73 |
| Fixed Charges | 13,564.97 |
| Capital Outlay | 21,503.01 |
| Loans Repaid | 9,812.87 |
| Interest | |
| Due from B. L. Sturgill (error bank exoneration) | 288.52 |
| Due from B. L. Sturgill (error in commission) | 33.29 |
| Balance June 30, 1933 | 216,114.19 |
| | 17,676.25 |

SCHEDULE D-2

Board of Education Differences Between Claims Allowed and Claims Paid

From July 1, 1930 to June 30, 1932

| Date | Name | Check No. | Amt. Paid | Amt. All'd |
|---------------|-----------------------------|-----------|-----------|------------|
| July 7 1930 | C. and O. Railway Co. | 252 | 17.46 | 0.00 |
| Sept. 12 1930 | Emery Hall | 93 | 81.50 | 81.50 |
| Sept. 12 1930 | Frank Marrs | 179 | 3.15 | 0.00 |
| Oct. 10 1930 | Dorothy Burke | 130 | 87.00 | 0.00 |
| Oct. 10 1930 | Dave Miller | 222 | 15.00 | 0.00 |
| Oct. 10 1930 | Inland Steel Corporation | 68 | 22.50 | 0.00 |
| Nov. 7 1930 | R. L. Pitts | 470 | 81.00 | 80.00 |
| Nov. 7 1930 | Kitty Allen | 591 | 85.50 | 85.00 |
| Nov. 7 1930 | W. M. Shepherd | 365 | 18.00 | 12.00 |
| Dec. 12 1930 | Mildred Spradlin | 637 | 71.75 | 71.25 |
| Dec. 12 1930 | George E. Dunn Co. | 305 | 290.00 | 0.00 |
| Dec. 12 1930 | Andrew Mitchell | 470 | 3.50 | 0.00 |
| Jan. 9 1931 | J. G. Long | 1114 | 315.00 | 0.00 |
| Feb. 13 1931 | A. J. Archer | 585 | 273.52 | 73.52 |
| Feb. 13 1931 | Warfield Natural Gas Co. | 339 | -33.20 | 26.00 |
| Mar. 7 1931 | Bank of Wayland | 622 | 1,000.00 | 300.00 |
| Apr. 10 1931 | Towne Hall | 448 | 238.00 | 0.00 |
| Apr. 10 1931 | Warfield Natural Gas Co. | 449 | 23.10 | 0.00 |
| Apr. 10 1931 | Ky. and W. Va. Power Co. | 450 | 1.00 | 0.00 |
| May 8 1931 | Louise Wilman | 474 | 91.00 | 90.00 |
| June 12 1931 | Elk Horn Coal Corp. | 1810 | 37.99 | 0.00 |
| June 12 1931 | Isadore Horn | 1811 | 234.97 | 0.00 |
| June 12 1931 | Henry Beavers | 1812 | 10.00 | 0.00 |
| July 8 1931 | Clayborne Stephens | 717 | 93.75 | 91.75 |
| Sept. 11 1931 | W. J. Greer | 470 | 12.00 | 10.00 |
| Sept. 11 1931 | A. J. Archer | 713 | 268.24 | 0.00 |
| Sept. 11 1931 | A. J. Archer | 711 | 100.62 | 0.00 |
| Oct. 9 1931 | Nanne Nell Russell | 1942 | 97.75 | 0.00 |
| Nov. 13 1931 | Lurany Pitts | 2205 | 77.00 | 0.00 |
| Nov. 13 1931 | Maxine Conley | 2422 | 36.31 | 26.31 |
| Dec. 11 1931 | O. G. Hanev | 2655 | 102.75 | 102.00 |
| Dec. 11 1931 | Mrs. C. H. Farley | 2733 | 113.50 | 0.00 |
| Dec. 11 1931 | H. H. Shepherd | 1105 | 40.62 | 40.12 |
| Dec. 11 1931 | Dorothy Throgmorton | 1110 | 20.00 | 0.00 |
| Dec. 11 1931 | W. B. Webb | 1082 | 45.00 | 0.00 |
| Dec. 11 1931 | Kroger Grocery and Bkg. Co. | 1079 | 4.65 | 0.00 |
| Dec. 11 1931 | Kroger Grocery and Bkg. Co. | 1078 | 3.75 | 0.00 |
| Dec. 11 1931 | C. H. Farley | 1035 | 115.00 | 0.00 |
| Dec. 11 1931 | George Lewis | 1066 | 60.00 | 59.00 |
| Dec. 11 1931 | F. A. Maggard | 1083 | 210.00 | 0.00 |
| Jan. 8 1932 | Ora Lee Salyer | 2768 | 78.00 | 0.00 |
| Jan. 8 1932 | Bradis Goble | 2782 | 83.50 | 77.50 |
| Jan. 8 1932 | Mary Coyer | 2789 | 92.75 | 92.50 |
| Jan. 8 1932 | Grace Qualey | 2852 | 76.00 | 76.00 |
| Jan. 8 1932 | Anna Garnett | 2863 | 78.00 | 76.00 |
| Jan. 8 1932 | Estelle Collins | 2869 | 99.75 | 97.75 |
| Forward | | | 4,943.78 | 1,559.26 |

SCHEDULE L-1

Account of B. L. and Ella Sturgill

| | |
|---|----------|
| Amount due from B. L. and Ella Sturgill | |
| Schedule C-2 | 7.01 |
| Schedule D-2 | 288.52 |
| Schedule D-2 | 3.29 |
| Schedule E-2 | 861.44 |
| Due from B. L. Sturgill | 1,159.96 |
| Schedule E-1 | 8.41 |
| Net Amount due | 1,151.55 |

SCHEDULE O

Continued on page six

FOR RENT - 5 room dwelling, bath, gas, water and electricity, on Graham St. \$15 per month. See Mrs. Ollie Davis or L. P. May, Prestonsburg, Ky.

DR. J. S. KELLY
Dentist

Wright Building, corner of Court and Second, Prestonsburg, Ky.
PHONE 44

Floyd County Times,

Published Every Friday by

Prestonsburg Publishing Company
Incorporated

OFFICIAL ORGAN FOR FLOYD COUNTY, KENTUCKY

\$1.50 Per Year

Payable in Advance

Entered as second class matter June 18, 1927, at the postoffice at Prestonsburg, Ky., under the Act of March 3, 1879.

RELIEF NEWS

By Wilma G. May

RELIEF FOR MINE FAMILIES

One of Floyd's most serious problems has been that of rendering assistance to the mining element. For several reasons direct relief can only be given mining families in rare instances in Floyd county. The miner with fair wages does not need it. Those with one or two days weekly earnings because of a high percentage necessarily go to pay rent, fees, etc. Yet because the county has many, many such cases, and because, if we assist one, we let the hand down for all in similar circumstances, and so several hundred would need the relief budget far beyond anything we can obtain, it is absolutely impossible for us to give aid to this class as a whole.

Emergencies in these homes are never turned down. Some have had help before home visitors knew they were on mine pay rolls. These cases were then closed, although the relief workers fully realize that the miner who has but one or two days' work weekly, can barely exist.

The "liquid test"

...it ENDS bowel worries for many people

This is a test that tells you whether the system needs a cathartic change. If you have constipated sluggish bowels or bilious attacks, and laxatives seem to make things worse, it would be wise to try this:

Stop all use of any laxative that does not encourage variation from a "fixed dose" (which may be entirely too large a dose for your individual needs). Use instead, a liquid laxative that you can measure and regulate as to dose. As necessary to repeat, take smaller doses, less and less often, until the bowels are moving without any help at all.

Doctors use liquid laxatives, and a properly prepared liquid laxative, containing natural laxative agents like senna and cascara in a joy and a comfort, a real help in establishing regularity. Ask your doctor about this (Doctors use liquid laxatives.) You can get Dr. Caldwell's Syrup Pepsin, which is a most dependable liquid laxative, at any drug store.

Dr. Caldwell's SYRUP PEPSIN

Scientists Find Fast Way to Relieve a Cold

Ache and Discomfort Eased Almost Instantly Now



3. If throat is sore, gargle and take a glass of water. Gargle twice a day. This throat soothes almost instantly.

NOTE
"DIRECTIONS PICTURED"

The simple method pictured here is the way many doctors now treat colds and the aches and pains colds bring with them!

It is recognized as a safe, sure, QUICKWAY. For it will relieve an ordinary cold almost as fast as you caught it.

Ask your doctor about this. And when you buy, be sure that you get the real BAYER Aspirin Tablets. They dissolve (disintegrate) almost instantly. And thus work almost instantly when you take them. And for a gargle, Genuine Bayer Aspirin Tablets disintegrate with speed and completeness, leaving no irritating particles or grittiness.

BAYER Aspirin prices have been decisively reduced on all sizes, so there's no point now in accepting other than the real Bayer article you want.

NOW 15¢

PRICE on Genuine Bayer Aspirin Tablets Reduced on All Sizes

MRS. ELIZABETH LEETE, JENKINS IS CALLED BY DEATH AT IRONTON, O.

(Ironton News)

Ironton was saddened today when news spread of the death of another esteemed resident, Elizabeth Leete Jenkins, wife of Captain D. J. Jenkins, who sank quietly into eternal sleep at the Marting hospital, following a brave but losing fight for life. She had been ill during the past year and during recent months her condition had been so critical that no hope was given for recovery.

Mrs. Jenkins fought bravely and quietly, but finally her Master beckoned and she passed peacefully on to a richly-won reward in the life beyond. Her life here was a beautiful thing, and a blessing to friends and all with whom she came in contact. She was ever a friend to those in need and a helping hand was at all times extended to sick, lonely, needy and all unfortunate.

She was a Christian lady whose life was a noble exemplification of the laws of right living and her death will leave a vacant spot in the hearts of all who knew and loved her. She was a daughter of the late Hon. and Mrs. Ralph Leete, her father being one of the best lawyers ever to practice in the district. He was a charter member of the Ohio State University and his daughter inherited his intellectual abilities and ambition. She was born in 1865 in the house now occupied by Hon. and Mrs. A. B. Johnson, and for some time was an instructor in the Eastern Kentucky Normal School. In 1890 she was united in marriage to Captain D. J. Jenkins, now an esteemed retired river captain, and her death takes from him a beloved, ideal and idolized life-mate. She had resided in Ironton the greater part of her life and her friends were legion.

Funeral services for this esteemed lady will be held on the anniversary of her marriage—Friday, Feb. 23—at the Feichter and Davidson Funeral Home. Burial will be made in Woodland cemetery. Mrs. Jenkins spent many of her younger years in travel and visited often at the Florida winter resorts. Most of her life here was spent in the residence erected by her father for her grandparents, Rev. Hand and wife. She resided with her husband on South Eighth street between Park avenue and Vernon.

Surviving her are her husband, nieces and nephews, Helen and Renick, children of the late Hon. and Mrs. William Leete, who resided in Lima for many years; Mrs. Elizabeth Leete Stephens, wife of U. S. Attorney C. P. Stephens of Prestonsburg, Ky.; Dr. M. J. Leete, of Prestonsburg, Ky., daughter and stepson of the late Dr. Ralph Herman and Mrs. Leete, of Prestonsburg, Ky.

CARD OF THANKS

We wish to take this means of expressing our heartfelt thanks to all persons who assisted them and assistance during the illness of Elizabeth Leete Jenkins. Her devotion made his last days more pleasant, and who so cheerfully gave of their services upon his death. We also thank the ministers for their consoling words which help us to bear our burden of bereavement.

THE FAMILY

HELP KIDNEYS

If your kidneys function badly and you have a lame, aching back, with attacks of dizziness, burning, scanty or too frequent urination, getting up at night, swollen feet and ankles, rheumatic pains, use Doan's Pills.

Doan's Pills are especially for poorly functioning kidneys. Millions of boxes are used every year. They are recommended the country over. Ask your neighbor!

DOAN'S PILLS

Medicated!

Ingredients of Vicks VapoRub in Convenient Candy Form

VICKS COUGH DROP

NEW FORD V-8

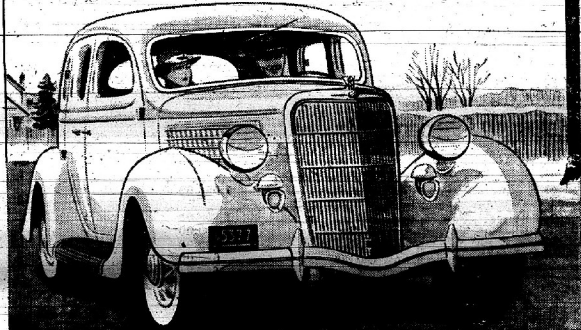

The Car Without Experiments

THERE'S never any doubt about value when you buy a Ford car. You know it's all right or Henry Ford wouldn't put it out. One thing that never changes is his policy of dependable transportation at low cost.

That's the biggest feature of the New Ford. The reliability and economy of its V-8 engine have been proved on the road by upwards of 1,400,000 motorists. Owner cost records show definitely that the Ford V-8 is the most economical Ford car ever built.

See the nearest FORD DEALER for a V-8 demonstration.

NEW FORD V-8 TRUCKS AND COMMERCIAL CARS ALSO ON DISPLAY.

FORD MOTOR COMPANY

The Beaver Valley hospital, interested in furthering their Mrs. Mary B. May and Martin, Ky., wants 15 young education need apply. For further particulars write women for vocational training. Only intelligent girls in 21. MRS. ANN BOHON, Supr. guests of relatives.

FURNITURE SPECIALS New and Used

8-piece Bedroom Suite with new Springs and Mattress\$45-50
Bedroom Suite—complete\$39-50
25 Dressers\$5.00 to \$12-50
4 Pine Groove Coal Stove\$19-50
6-piece Dining Room Suite\$15-00
2-piece Bird's Eye Maple Dresser and Vanity\$25-00
5-piece Breakfast Sets\$5-95
Bed Springs and Mattress\$8-50
Library Table\$2-95

36 Dining Room Chairs \$1.00 to \$1.45
Rocking Chairs\$1-35 to \$4-50
4 Radios—cabinet sets\$18 to \$30
1 Piano—good condition\$25-00
1 gas stove with Lorraine Reg.\$35-00
Stand Tables—buy and sell95¢

Roofing

1-ply\$1-15
2-ply\$1-35
3-ply\$1-50

WILL PAY BEST PRICE FOR YOUR FURNITURE

D. W. Spurlock & Son

Phone 15-W

West Prestonsburg, Ky.

Statement of School Fund
From July 1, 1932 to June 30, 1933

| | Valuation | Rate | Amount |
|--|---------------|------|------------|
| Balance July 1, 1932 | | | 17,676.35 |
| Receipts: | | | |
| State | | | 77,760.00 |
| Consolidated | | | 29,618.49 |
| Other Receipts | | | 454.80 |
| Insurance | | | 1,361.85 |
| Knott County | | | 449.15 |
| Levies: | | | |
| Real and Personal | 6,431,775.00 | .50 | 32,158.78 |
| Corporations | 13,111,772.00 | .50 | 65,558.86 |
| Bank Shares | 16,549.00 | .40 | 6,619.60 |
| Polis | | | 7,122.00 |
| Western Union | | | 45.09 |
| Sparks Bros. Bus Line | | | 58.15 |
| Credits: | | | |
| Exonerations | 276,464.00 | .50 | 1,382.32 |
| Delinquents | 196,839.00 | .50 | 98,419.50 |
| Land Sales | 713,472.00 | .50 | 3,567.35 |
| Del. and Ex. Polis | | | 4,537.00 |
| Discount Allowed 2 per cent | | | 840.00 |
| Deductions: | | | |
| 1 per cent Commission on | 70,775.63 | | 707.76 |
| 1 per cent Commission on | 22,901.88 | | 229.02 |
| Due B. L. Sturgill (error in commission) | | | 936.78 |
| Forward | | | 92,740.73 |
| | | | 8.41 |
| | | | 220,067.23 |

SCHEDULE E-1

Statement of School Fund
From July 1, 1932 to June 30, 1933

| | Value | Rate | Amount |
|-----------------------------------|---------------|------|------------|
| Balance July 1, 1932 | | | 3,304.15 |
| Receipts: | | | |
| State | | | 90,328.00 |
| Consolidated | | | 27,412.54 |
| Knott County | | | 449.15 |
| Martin Athletic Fund | | | 100.00 |
| Other Receipts | | | 269.72 |
| Loans (voted Wheelwright) | | | 15,000.00 |
| Levies: | | | |
| Real and Personal | 7,874,458.00 | .50 | 39,372.29 |
| Corporations | 12,957,745.00 | .50 | 64,788.68 |
| Bank Shares | 14,926.00 | .40 | 5,970.40 |
| Omitted List | 6,826.00 | .50 | 3,413.00 |
| Polis | | | 6,838.00 |
| Credits: | | | |
| Exonerations | 897,082.00 | .50 | 4,485.41 |
| Delinquents | 558,438.00 | .50 | 2,792.19 |
| Land Sales | 775,534.00 | .50 | 3,877.67 |
| Judgments | 36,739.00 | .50 | 183.69 |
| Delinquent Polis | | | 4,708.00 |
| Discount Allowed 2 per cent | | | 328.09 |
| Deductions: | | | |
| Commission 1 per cent | | | 13,875.05 |
| Overpaid Due Road and Bridge Bond | | | 97,217.74 |
| Fund | | | 972.17 |
| Forward | | | 96,245.57 |
| | | | 680.41 |
| | | | 233,790.54 |

SCHEDULE D-1

Statement of School Fund
From July 1, 1931 to June 30, 1932

| | Valuation | Rate | Amount |
|--------------------------------------|---------------|------|------------|
| Balance July 1, 1931 | | | 22,342.56 |
| Receipts: | | | |
| State School Fund | | | 110,880.00 |
| Consolidated | | | 31,976.40 |
| Loans | | | 11,204.00 |
| Insurance | | | 4,952.48 |
| Knott County | | | 1,200.00 |
| Other Receipts | | | 96.79 |
| Levies: | | | |
| Real and Personal | 8,065,961.00 | .50 | 40,329.80 |
| Corporations | 13,452,642.00 | .50 | 67,263.36 |
| Bank Shares | 86,899.00 | .40 | 34,760.00 |
| Polis | | | 7,198.00 |
| Credits: | | | |
| Exonerations | 628,449.00 | .50 | 3,142.25 |
| Delinquents | 179,186.00 | .50 | 89,593.00 |
| Land Sales | 307,911.00 | .50 | 1,539.55 |
| Delinquent Polis | | | 3,912.00 |
| Discount Allowed | | | 105.61 |
| Deductions: | | | |
| Commission 1 per cent | | | 9,595.34 |
| Due B. L. Sturgill (error franchise) | | | 105,543.42 |
| | | | 1,055.43 |
| | | | 104,485.99 |
| | | | 592.97 |
| | | | 287,733.20 |
| | | | 16.82 |
| | | | 28.34 |
| | | | 46.00 |
| | | | 70.89 |
| | | | 287,895.25 |

SCHEDULE C-1

Statement of Account Clayborn Stephens for Year 1933

| | Amount |
|--|----------|
| Sept. 9 1932 Check No. 98 | 100.00 |
| Nov. 11 1932 Check No. 271 | 100.00 |
| Feb. 10 1933 Check No. 435 | 300.00 |
| May 6 1933 Check No. 568 | 150.00 |
| July 8 1933 Check No. 612 | 100.00 |
| Sept. 2 1933 Check No. 698 | 200.00 |
| Oct. 2 1933 Warrant No. 237 | 250.00 |
| | 1,200.00 |
| General Record Book, page 2, April 7, 1933 | |
| following order appears: | |
| It is unanimously agreed to pay Clayborn Stephens | |
| \$100.00 per month for work in the County Superintendent's | |
| office, beginning January 1, 1933. | |
| 8 months 1933 | 800.00 |
| Difference | 400.00 |

SCHEDULE N

Overpayment Elnathan Wright, June 3, 1933

| | Amount |
|--|--------|
| Consolidated Districts Payrolls June 3, 1933 | |
| Dwale | |
| Elnathan Wright 9 da. 8 mo. and 9 mo ck. 459 | 121.85 |
| Elnathan Wright, 9 da. 8 mo. taught by Raymond | |
| Cooley ck. 495 | 31.68 |
| Boaco: | |
| Elnathan Wright 8th mo. ck. 462 | 84.05 |
| | 237.58 |
| Elnathan Wright 8 and 9 Mo. @ 84.05 | 168.10 |
| Apparent over payment | 69.48 |

SCHEDULE T

Excess Commission, Consolidated Districts

| District | Receipts | Excess Com. | Amount |
|--------------------|----------|-------------|--------|
| Martin | 3,479.71 | 2 per cent | 69.59 |
| McDowell | 1,937.90 | 2 per cent | 38.76 |
| Maytown | 4,506.87 | 2 per cent | 90.14 |
| Drift | 1,601.35 | 2 per cent | 32.03 |
| Dwale | 1,395.65 | 2 per cent | 27.91 |
| Garrett | 1,309.33 | 2 per cent | 26.18 |
| Lackey | 2,210.25 | 2 per cent | 44.20 |
| Betsy Layne | 1,797.18 | 2 per cent | 35.94 |
| Wayland | 4,827.54 | 2 per cent | 96.55 |
| Wheelwright | 2,272.09 | 2 per cent | 45.44 |
| Harold-Laynesville | 1,700.93 | 2 per cent | 34.02 |
| Auxier | 1,374.56 | 2 per cent | 27.49 |
| | 3,530.63 | 2 per cent | 70.61 |

Section 4426-2 Carroll's Kentucky Statutes only allows the Sheriff or Collector 1 per cent.
Under an agreement with the outgoing Sheriff and his predecessor the County Board of Education has been allowing 8 per cent for collecting taxes in these consolidated districts.

SCHEDULE R-1

Excess Commission, Consolidated Districts, Year 1931

| District | Receipts | Excess Com. | Amount |
|--------------------|----------|-------------|--------|
| Martin | 3,479.71 | 2 per cent | 69.59 |
| McDowell | 1,937.90 | 2 per cent | 38.76 |
| Maytown | 4,506.87 | 2 per cent | 90.14 |
| Drift | 1,601.35 | 2 per cent | 32.03 |
| Bosco | 1,601.35 | 2 per cent | 32.03 |
| Dwale | 1,395.65 | 2 per cent | 27.91 |
| Garrett | 1,309.33 | 2 per cent | 26.18 |
| Lackey | 2,210.25 | 2 per cent | 44.20 |
| Betsy Layne | 1,797.18 | 2 per cent | 35.94 |
| Wayland | 4,827.54 | 2 per cent | 96.55 |
| Wheelwright | 2,272.09 | 2 per cent | 45.44 |
| Harold-Laynesville | 1,700.93 | 2 per cent | 34.02 |
| Auxier | 1,374.56 | 2 per cent | 27.49 |

Section 4426-2 Carroll's Kentucky Statutes only allows the Sheriff or Collector 1 per cent.
Under an agreement with the outgoing Sheriff and his predecessor the County Board of Education has been allowing 8 per cent for collecting taxes in these consolidated districts.

SCHEDULE R-2

Excess Commission, Consolidated School Districts, Year 1932

| District | Receipts | Excess Com. | Amount |
|--------------------|----------|-------------|--------|
| Martin | 3,479.71 | 2 per cent | 69.59 |
| McDowell | 1,937.90 | 2 per cent | 38.76 |
| Maytown | 4,506.87 | 2 per cent | 90.14 |
| Drift | 1,601.35 | 2 per cent | 32.03 |
| Bosco | 1,601.35 | 2 per cent | 32.03 |
| Dwale | 1,395.65 | 2 per cent | 27.91 |
| Garrett | 1,309.33 | 2 per cent | 26.18 |
| Lackey | 2,210.25 | 2 per cent | 44.20 |
| Betsy Layne | 1,797.18 | 2 per cent | 35.94 |
| Wayland | 4,827.54 | 2 per cent | 96.55 |
| Wheelwright | 2,272.09 | 2 per cent | 45.44 |
| Harold-Laynesville | 1,700.93 | 2 per cent | 34.02 |
| Auxier | 1,374.56 | 2 per cent | 27.49 |

Section 4426-2 Carroll's Statutes only allows the Sheriff or Collector 1 per cent.
Under an agreement with the outgoing Sheriff and his predecessor the County Board of Education has been allowing 3 per cent for collecting taxes in these consolidated districts.

SCHEDULE R-3

Excess Commission, Consolidated Districts, Year 1933

| District | Receipts | Excess Com. | Amount |
|--------------------|----------|-------------|--------|
| Martin | 3,479.71 | 2 per cent | 69.59 |
| McDowell | 1,937.90 | 2 per cent | 38.76 |
| Maytown | 4,506.87 | 2 per cent | 90.14 |
| Drift | 1,601.35 | 2 per cent | 32.03 |
| Bosco | 1,601.35 | 2 per cent | 32.03 |
| Dwale | 1,395.65 | 2 per cent | 27.91 |
| Garrett | 1,309.33 | 2 per cent | 26.18 |
| Lackey | 2,210.25 | 2 per cent | 44.20 |
| Betsy Layne | 1,797.18 | 2 per cent | 35.94 |
| Wayland | 4,827.54 | 2 per cent | 96.55 |
| Wheelwright | 2,272.09 | 2 per cent | 45.44 |
| Harold-Laynesville | 1,700.93 | 2 per cent | 34.02 |
| Auxier | 1,374.56 | 2 per cent | 27.49 |

Section 4426-2 Carroll's Kentucky Statutes only allows the Sheriff or Collector 1 per cent.
Under an agreement with the outgoing Sheriff and his predecessor the County Board of Education has been allowing 3 per cent for collecting taxes in these consolidated districts.

SCHEDULE R-4

Statement of School Fund

From July 1, 1931 to June 30, 1932

| | Amount |
|---|------------|
| Forward | 287,895.25 |
| Disbursements: | |
| General Control | |
| Salaries | 6,608.90 |
| Overhead | 3,467.98 |
| Teachers' Salaries | 184,949.10 |
| Operation | 9,391.28 |
| Maintenance | 4,596.11 |
| Auxiliary Agencies | 1,940.04 |
| Fixed Charges | 2,482.22 |
| Capital Outlay | 30,584.57 |
| Loans Repaid | 26,628.29 |
| Interest | 9,942.63 |
| Refund B. L. Sturgill (error taxes) | 592.97 |
| Due from B. L. Sturgill (error in Commission) | 7.01 |
| Balance June 30, 1932 | 284,591.10 |
| | 3,304.15 |

SCHEDULE C-2

MEN WANTED for Raleigh
Route of 800 families. Write today. Raleigh, Dept. KYP-213-SA, Freeport, Ill. 2-1144

New Kidneys.

U. S. Patent Office has granted a patent to Dr. J. H. Williams for his new method of treating kidney disease. This method is a complete cure for all cases of kidney disease, whether old or new. It is a simple, safe, and effective method, and it is the only one of its kind. It is the only one that has been tested and proven by the U. S. Patent Office. It is the only one that has been tested and proven by the U. S. Patent Office. It is the only one that has been tested and proven by the U. S. Patent Office.

Ky. and W. Central School The McMillan A. Flanagan Baker and Milton Bradley Gaylord Bros. Harcourt and Little Brown Book Supply Continental P. Lackey Gas D. Russell Dyce Ben Williams W. D. Steele Elk Horn Co. O. H. Stumbo James Green Ellis Conley Hobart Corne Garrett Lumb W. R. Fraley John Stephens Alex M. Sprague Louisville Ch. Minter Homes North-East C. W. A. Litz F. S. Vanhoose Prestonsburg James and N. S. and Penn C. I. N. Owsley Mrs. M. Wood Tonia Hall Tommy Salish G. C. Sturgill Cora Perry Joe Moore Frank Laughlin Walker Jones Iola Crisp Elizabeth Baker Ted Akers Clive Akers Forward

Date
Forward
Sept. 2 1933
Oct. 7 1933
Nov. 11 1933
Nov. 11 1933
Nov. 11 1933
Nov. 11 1933
Nov. 11 1933
Nov. 11 1933
Nov. 11 1933
Dec. 9 1933
Dec. 9 1933
Dec. 9 1933
Dec. 9 1933
Jan. 13 1934
Jan. 13 1934
Feb. 10 1934
May 7 1934
May 7 1934
May 7 1934
May 7 1934
May 7 1934
June 4 1934
June 4 1934
June 4 1934
Total

United Districts

| Com. | Amount |
|---------|--------|
| er cent | 69.89 |
| er cent | 39.69 |
| er cent | 21.15 |
| er cent | 38.71 |
| er cent | 25.18 |
| er cent | 44.20 |
| er cent | 55.94 |
| er cent | 96.55 |
| er cent | 45.44 |
| er cent | 34.02 |
| er cent | 27.49 |
| er cent | 70.61 |

Statutes only allows the
ing Sheriff and his pre-
son has been allow-
ment or understanding

Year 1931

| Com. | Amount |
|---------|--------|
| er cent | 69.59 |
| er cent | 35.84 |
| er cent | 195.36 |
| er cent | 16.98 |
| er cent | 11.99 |
| er cent | 39.79 |
| er cent | 35.06 |
| er cent | 24.97 |
| er cent | 88.58 |
| er cent | 54.66 |
| er cent | 32.03 |
| er cent | 25.41 |
| er cent | 62.70 |

Statutes only allows

ing Sheriff and his
tion has been allow-
consolidated dis-

Districts, Year 1932

| Com. | Amount |
|---------|--------|
| er cent | 69.09 |
| er cent | 38.76 |
| er cent | 90.14 |
| er cent | 15.31 |
| er cent | 16.68 |
| er cent | 16.24 |
| er cent | 44.26 |
| er cent | 28.61 |
| er cent | 63.54 |
| er cent | 39.99 |
| er cent | 22.00 |
| er cent | 54.59 |

allows the Sheriff
y Sheriff and his
tion has been al-
these consolidated

Year 1933

| Com. | Amount |
|---------|--------|
| er cent | 62.90 |
| er cent | 55.80 |
| er cent | 189.97 |
| er cent | 11.60 |
| er cent | 15.40 |
| er cent | 19.21 |
| er cent | 42.08 |
| er cent | 22.72 |
| er cent | 61.24 |
| er cent | 44.00 |
| er cent | 59.80 |
| er cent | 21.60 |
| er cent | 66.00 |

tutes only allows
ing Sheriff and his
ion has been al-
these consolidated

and

1932

| |
|------------|
| 287,895.25 |
|------------|

kidneys

608.90
467.98
949.10
596.11
940.04
482.22
584.57
828.29
432.83
592.97
7.01 284,591.10
8,304.15

Board of Education Accounts Payable

| June 30, 1934 | | Adm. | Teachers | Misc. |
|---------------------------------|--------|----------|----------|----------|
| Ky. and W. Va. Power Co. | | | | 69.72 |
| Central School Supply Co. | | | | 165.75 |
| The McMillan Co. | | | | 397.98 |
| A. Flanagan Co. | | | | 200.00 |
| Baker and Taylor Company | | | | 88.20 |
| Milton Bradley Company | | | | 11.18 |
| Gaylord Bros. | | | | 10.71 |
| Harcourt & Co. | | | | 51.97 |
| Little Brown and Company | | | | 54.85 |
| Book Supply Company | | | | 49.45 |
| Book Supply Company | | | | 366.70 |
| Continental Publishing Company | | | | 50.99 |
| Lackey Gas Distributing Company | | | | 6.84 |
| Russell Dyce | | | | 24.29 |
| Ben Williamson and Company | | | | 312.52 |
| W. D. Steele | | | 875.00 | 368.74 |
| Elk Horn Coal Corporation | | | | 22.23 |
| O. H. Stumbo, Clerk | | | | |
| James Green | | | 39.90 | 34.73 |
| Ellie Conley | | | | 1.50 |
| Hobart Cornette | | | | 41.04 |
| Garrett Lumber Company | | | | 1.50 |
| W. R. Fraley | | | | |
| John Stephens | 900.00 | | | |
| Alex M. Spradlin | 270.00 | | | |
| Louisville Chemical Company | | | 130.00 | |
| Winter Homes Corporation | | | 102.25 | |
| North-East Coal Company | | | 138.59 | |
| W. A. Lits | | | 121.10 | |
| F. S. Vanhoush and Company | | | 6.25 | |
| Prestonsburg Publishing Company | | | 30.00 | |
| James and Orse Chick | | | 3.90 | |
| S. and Pease Oil Company | | | 2.00 | |
| T. N. Owsley | | | 30.00 | |
| Mrs. M. Wood | | | 120.00 | |
| Tone Hall | | | 59.00 | |
| Tommy Salisbury | | | 68.20 | |
| G. C. Sturgill | | | 58.00 | |
| Corra Perry | | | 45.00 | |
| Joe Moore | | | 167.75 | |
| Frank Laughlin | | | 58.50 | |
| Walker Jones | | | 116.50 | |
| Iola Crisp | | | 63.80 | |
| Elizabeth Baker | | | 65.95 | |
| Ted Akers | | | 90.00 | |
| Clive Akers | | | | |
| Forward | | 1,170.00 | 1,320.60 | 2,904.98 |

SCHEDULE J-1

Differences Between Claims Allowed and Claims Paid From July 1 1932 to June 30 1934

| Date | Name | Check No. | Amt. Paid | Amt. Allowed |
|--|------|-----------|-----------|--------------|
| Forward | | | 2,676.75 | 1,219.33 |
| Sept. 2 1933 Johnnie Neeley | | 2128 | 59.90 | 59.00 |
| Oct. 7 1933 M. C. Turner | | 810 | 46.09 | 0.00 |
| Oct. 7 1933 M. C. Turner | | 646 | 50.60 | 0.00 |
| Nov. 11 1933 Dossie Gummell | | 2228 | 60.60 | 56.40 |
| Nov. 11 1933 O. O. Haney | | 2378 | 74.45 | 0.00 |
| Nov. 11 1933 Floyd County Times | | 2379 | 1.50 | 0.00 |
| Nov. 11 1933 Tommy Salisbury | | 2422 | 59.00 | 0.00 |
| Nov. 11 1933 E. P. Merritt | | 835 | 6.00 | 0.00 |
| Nov. 11 1933 Taulby Jacobs | | 867 | 13.35 | 3.35 |
| Nov. 11 1933 M. C. Turner | | 887 | 6.65 | 3.65 |
| Nov. 11 1933 O. O. Haney | | 729 | 145.03 | 0.00 |
| Nov. 11 1933 W. T. Hammons | | 2609 | 59.00 | 50.00 |
| Dec. 9 1933 Bell Laferty | | 2858 | 15.00 | 0.00 |
| Dec. 9 1933 Ted Akers | | 3033 | 63.95 | 53.95 |
| Dec. 9 1933 Josh Laferty | | 771 | 75.00 | 0.00 |
| Dec. 9 1933 Ruth Meek | | 773 | 69.78 | 68.88 |
| Dec. 9 1933 Thompson Sanitary Sup. Co. | | 774 | 16.50 | 0.00 |
| Dec. 9 1933 A. B. Meade | | 779 | 7.00 | 2.52 |
| Jan. 13 1934 Joe May | | 3184 | 35.00 | 25.00 |
| Jan. 13 1934 Rhoda Dingus | | 3231 | 66.80 | 55.80 |
| Feb. 10 1934 Warren Steel | | 3584 | 8.55 | 0.00 |
| April 2 1934 Frank Laughlin | | 1239 | 5.00 | 4.00 |
| May 7 1934 Harmon Mitchell | | 3816 | 57.80 | 56.30 |
| May 7 1934 Orla Bingham | | 3840 | 63.80 | 60.80 |
| May 7 1934 Elizabeth Baker | | 3894 | 53.00 | 22.50 |
| May 7 1934 Bertha Butler | | 1082 | 320.00 | 0.00 |
| May 7 1934 Monroe Wicker | | 1083 | 20.00 | 0.00 |
| June 4 1934 Claude May | | 1084 | 25.00 | 0.00 |
| June 4 1934 Josh Laferty | | 1085 | 20.00 | 0.00 |
| June 4 1934 Wiley J. Jones | | | | |
| Total | | | 4,267.50 | 1,808.48 |

SCHEDULE M-2

Differences Between Claims Allowed and Claims Paid From July 1 1930 to June 30 1932

| Date | Name | Check No. | Amt. Paid | Amt. Allowed |
|---|------|-----------|-----------|--------------|
| Forward | | | 4,943.78 | 1,559.26 |
| Jan. 8 1932 Mrs. Franklin Webster | | 2870 | 99.25 | 97.25 |
| Jan. 8 1932 Lula M. Pindley | | 2915 | 109.75 | 105.25 |
| Jan. 8 1932 Lackey Gas Distributing Co. | | 1146 | 21.90 | 0.00 |
| Jan. 8 1932 Monarch Supply Company | | 1107 | 7.94 | 2.94 |
| Feb. 12 1932 Kermit Terry | | 3166 | 88.75 | 82.56 |
| Feb. 12 1932 Helen Cardwell | | 3174 | 100.25 | 0.00 |
| Feb. 12 1932 Mrs. S. C. Ferguson | | 1213 | 19.23 | 0.00 |
| Feb. 12 1932 Ky. and W. Va. Power Co. | | 1232 | 200.00 | 0.00 |
| Feb. 12 1932 C. N. Farley | | 8461 | 111.75 | 111.25 |
| March 11 1932 Alpha Diamond | | 1263 | 18.22 | 14.35 |
| April 8 1932 Dorothy Throgmorton | | 3682 | 67.60 | 0.00 |
| May 13 1932 John Hall | | 1871 | 6.55 | 2.75 |
| May 13 1932 John W. Sturgill | | 1881 | 4.75 | 0.00 |
| May 13 1932 Bud Elliott | | 3681 | 75.00 | 0.00 |
| May 13 1932 Thelma Allen | | 1407 | 18.90 | 0.00 |
| May 13 1932 Warfield Natural Gas Co. | | 1408 | 20.00 | 0.00 |
| May 13 1932 Jack Ratliff | | 1409 | 20.00 | 0.00 |
| June 10 1932 Teachers' Pay Roll | | | 1,064.35 | 0.00 |
| Total | | | 6,996.77 | 1,982.10 |

SCHEDULE L-2

Statement of School Fund

| From July 1, 1933, to June 30, 1934 | Amount |
|-------------------------------------|------------|
| Forward | 220,057.28 |
| Disbursements: | |
| General Control | 6,311.59 |
| Salaries | 1,179.17 |
| Overhead | 136,549.49 |
| Teachers Salaries | 8,695.32 |
| Operation | 1,421.82 |
| Maintenance | 1,521.83 |
| Auxiliary Agencies | 1,148.71 |
| Fixed Charges | 39,322.30 |
| Capital Outlay | 5,350.00 |
| Loans and Bonds | 8,405.08 |
| Interest | |
| Due from Ella Sturgill | 861.14 |
| (error in commission) | 210,767.35 |
| Balance June 30, 1934 | 9,289.93 |

SCHEDULE E-2

Statement of School Fund

| From July 1, 1930 to June 1, 1931 | Amount |
|-----------------------------------|------------|
| Forward | 314,815.34 |
| Disbursements: | |
| General Control | 8,215.00 |
| Salaries | 2,608.36 |
| Overhead | 190,753.99 |
| Teachers Salaries | 13,686.40 |
| Operation | 4,277.08 |
| Maintenance | 1,701.49 |
| Auxiliary Agencies | 1,188.95 |
| Fixed Charges | 37,374.91 |
| Capital Outlay | 21,490.00 |
| Loans Repaid | 9,266.60 |
| Interest | 292,472.78 |
| Balance June 30, 1931 | 22,342.56 |

SCHEDULE B-2

| No. | Checks Outstanding June 30, 1934 | Name | Amount |
|--|----------------------------------|------|----------|
| 1558 Aug. 12 1932 J. E. Hall | | | 14.50 |
| 1559 Aug. 12 1932 Jot Martin | | | 12.00 |
| 1560 Aug. 12 1932 C. S. Allen | | | 2.00 |
| 1561 Aug. 12 1932 Lackey Salisbury | | | 20.50 |
| 1563 Aug. 12 1932 Day Gearheart | | | 2.25 |
| 1576 Aug. 12 1932 Underwood Elliott Co. | | | .95 |
| 252 Nov. 11 1932 Doc Reynolds | | | 7.03 |
| 557 July 8 1933 Ky. and W. Va. Power Co. | | | 1.40 |
| 718 Oct. 7 1933 John Martin | | | 32.50 |
| 1014 Jan. 13 1934 Inland Steel Company | | | 59.00 |
| 3670 May 7 1934 James Hale | | | 63.35 |
| 3673 May 7 1934 Ella Hale | | | 63.05 |
| 3674 May 7 1934 Dorcas Hale | | | 59.00 |
| 3680 May 7 1934 Oscar Richardson | | | 55.00 |
| 3689 May 7 1934 Josephine Stanley | | | 78.20 |
| 3683 May 7 1934 Wayne Ratliff | | | 59.00 |
| 3723 May 7 1934 Earl Hall | | | 61.40 |
| 3733 May 7 1934 Vannie Roberts | | | 68.75 |
| 3737 May 7 1934 Ranel Roberts | | | 61.40 |
| 3739 May 7 1934 Nora S. Beavers | | | 67.55 |
| 3741 May 7 1934 John I. Sturgill | | | 61.55 |
| 3744 May 7 1934 Sallie Bush | | | 59.00 |
| 3755 May 7 1934 Pet Salisbury | | | 63.05 |
| 3756 May 7 1934 B. V. Ramsey | | | 53.00 |
| 3759 May 7 1934 R. C. Elliott | | | 68.75 |
| 3765 May 7 1934 Mary Coyer | | | 53.00 |
| 3767 May 7 1934 Seland Cook | | | 70.55 |
| 3768 May 7 1934 Taulby Jacobs | | | 58.10 |
| 3774 May 7 1934 Dixie Tackett | | | 20.00 |
| 3782 May 7 1934 Bank Josephine | | | 38.60 |
| 3783 May 7 1934 John D. Morris | | | 62.00 |
| 3803 May 7 1934 Irvin Stumbo | | | 74.15 |
| 3811 May 7 1934 John Wells | | | 69.50 |
| 3818 May 7 1934 W. D. Steel | | | 68.80 |
| 3840 May 7 1934 Elizabeth Baker | | | 62.15 |
| 3841 May 7 1934 Amy Mae Begley | | | 62.95 |
| 3851 May 7 1934 H. N. Cooley | | | 59.00 |
| 3861 May 7 1934 Beatrice Collins | | | 62.75 |
| 3862 May 7 1934 Gooden Collins | | | 69.50 |
| 3881 May 7 1934 Lula M. Digs (colored) | | | 78.20 |
| 3882 May 7 1934 Mrs. George L. Moore | | | 68.60 |
| 3888 May 7 1934 Mrs. L. J. Pigman | | | 73.70 |
| 3890 May 7 1934 Earl Martin | | | 68.15 |
| 3920 May 7 1934 Lola Burke | | | 59.00 |
| 3922 May 7 1934 Eunice Layne | | | 48.00 |
| 1932 May 7 1934 Elmalhan Wright | | | |
| Total | | | 2,319.48 |

SCHEDULE K

| Redemptions from July 1, 1930 to June 30, 1934 | Amount |
|---|----------|
| To total redemptions as settled for with Floyd County Fiscal Court on December 9, 1933, order book 3 page 380 | 1,538.13 |
| On a percentage basis the county would be entitled to 7/12 or | 897.25 |
| School and 5/12 or | 610.88 |
| Total | 1,538.13 |

SCHEDULE S

| Payments for Advertising Land Sales | | | | |
|-------------------------------------|-------|-------|-------|-------|
| | 1930 | 1931 | 1932 | 1933 |
| District: | | | | |
| Martin | 8.00 | 4.35 | 21.00 | 32.00 |
| McDowell | 25.00 | 5.35 | 18.00 | 34.00 |
| Maytown | 6.00 | 12.30 | 7.00 | 6.00 |
| Drift | 11.00 | 3.75 | 13.00 | 16.00 |
| Boso | 9.00 | 10.00 | 13.00 | 32.00 |
| Dwale | 3.00 | 12.00 | 54.00 | 47.00 |
| Garrett | 8.00 | 16.00 | 27.00 | 23.00 |
| Lackey | 5.00 | 16.50 | 14.00 | 25.00 |
| Betsy Layne | 24.00 | 11.00 | 9.00 | 10.00 |
| Wayland | 4.00 | 1.00 | 13.00 | 6.00 |
| Wheelwright | 11.00 | 17.00 | 9.00 | 10.00 |
| Harold-Laynesville | 9.00 | 8.50 | 7.00 | 10.00 |
| Auxier | | | | |

The above amounts were all paid to the Prestonsburg Publishing Company, and this does not appear to comply with section 4149 Carroll's Kentucky Statutes which provides that in no event is this advertising charge to be paid by the State, County or Taxing District.

SCHEDULE P

At the Churches

METHODIST CHURCH
H. F. King, Pastor
Sunday School, 9:45 a. m.
Morning worship, 11 a. m.
Evening worship, 7:30 p. m.
Prayer and Bible study,
Wednesday, 7:30 p. m.
Epworth League, 6:45 p. m.

IRENE COLE MEMORIAL BAPTIST CHURCH
Rev. Josef Nordenhaug, Pastor
Sunday School, 9:45 a. m.
Sunday, 11 a. m. morning Service.
Sunday, 7:30 p. m., evening service.
Wednesday, 7:30 p. m., prayer meeting.
Everybody welcome.

PILGRIM HOLINESS CHURCH
Rev. H. H. Bolender, Pastor
Sunday School, 9:30 a. m.
Preaching service, 10:45.
Evening service, 7:30.

FOR REPRESENTATIVE
We are authorized to announce



A. J. (JACK) ALLEN

of Garrett, Ky., as a candidate for Representative, subject to the action of the Democratic party at the August, 1935, primary. A friend to the miners and he will deeply appreciate your support.

FOR REPRESENTATIVE
We are authorized to announce
J. J. (Jimmy) HATCHER as a candidate for Representative of Floyd county, subject to the action of the Democratic party at the August primary, 1935. Your support and influence will be deeply appreciated.

FOR REPRESENTATIVE
We are authorized to announce

JOHN W. HAYES of Hueysville, Ky., as a candidate for Representative, subject to the action of the Democratic party at the August primary, 1935. Your support will be deeply appreciated.

To the Voters of the 13th Senatorial District of Kentucky:
We are authorized to announce

BALLARD M. JAMES as a candidate for the nomination for State Senator, subject to the Democratic party at the August primary.

PROFESSIONAL CARDS

Dr. K. J. Whaley

OFFICE
142 Third Ave.
Prestonsburg, Ky.

A. J. MAY
Attorney and Counselor
Practices in all courts
I. O. O. F. Building
Prestonsburg, Kentucky

Zebulon Lodge, No. 273, F. & A. M., meets 1st and 3rd Mondays in each month. Members of sister lodges are fraternally invited to attend. Permanent quarters in our new Temple on Court street.
Notice to Candidates:
E. A. & F. C. Degrees 1st Monday.
M. M. Degrees, 2nd Monday.
SHERDAIN KAZEE, W. M.
T. J. MAY, Secretary

Prestonsburg Lodge No. 293
I. O. O. F.
Meets first, second, third and fourth Thursdays in each month.
Visiting Brothers Welcome.
JAMES L. GUNNELL, N. G.
W. M. O. GOBLE, V. G.
L. V. GOBLE, Warden
W. J. VAUGHAN, Treas.
W. G. AFRICA, Secretary

KOCH'S RADIO SERVICE
(Renowned Cook)
Established Five Years in Prestonsburg
Expert Service on All Makes
Battery or Electric
Phone 109—Prestonsburg, Ky.
(Located on Mayo Trail, Next Greenwald's Service Station)

PRESTONSBURG CHAPTER
R. A. M.
Prestonsburg, Ky.
Chapter meeting Fourth Saturday of each month at 1:30 p. m.
Visiting Companions welcome.
E. B. DICKERSON, High Priest
T. J. MAY, Secretary

COMMISSIONER'S SALE

FLOYD CIRCUIT COURT

First National Bank of Prestonsburg, Ky., Plaintiff
vs. NOTICE OF SALE
J. H. Hicks and Cleb. Hicks Defendants

By virtue of a judgment and order of sale of the Floyd circuit court rendered and entered at the Sept. term, 1934, in the above-styled cause, I shall proceed to offer for sale at the courthouse door in Prestonsburg, Ky., to the highest and best bidder, at public auction, on Monday, the 25 day of February, 1935, at 1 o'clock p. m., same being the first day of the regular term of the Floyd county court, upon a credit of 6 and 12 months, the following described property, to-wit:

Beginning at a small drain on the south side of the branch opposite the mouth of the Brice Shepherd branch; thence in a southerly course up a point to a marked white oak; thence up the point to the top of the hill to two small hickories; thence in a western direction, with Sam Stephens' line and Allen Slone's line, between Buckeye and George Allen branch, and with the top of the ridge around the branch, and following top of ridge in an easterly direction to a large chestnut oak, with three forks, with three marks, standing on top of ridge between right and left forks of George Allen branch, in a southerly direction along the ridge and down the hill to marked ledge of rocks at the branch, opposite Cane hollow.

There is excluded from this and not to be sold the following described tract of land:

Beginning on a marked post near the branch; thence up and with the branch to the lower end of the garden; thence across the bottom with the fence to the corner; thence running around back of the garden to a marked dogwood; thence up the hill to a marked white oak near the center of the point and fence to the top of the hill; thence down the ridge to Alex Stephens' line; thence a straight line down the hill and across the bottom to the marked post, the place of beginning, containing fifty acres, more or less.

Or a sufficiency thereof to produce the amount ordered to be made, amounting to \$1,195.58 and the further sum of \$125.00 probable costs to date of sale.

For the purchase price the purchaser must execute bond with approved surety or sureties, bearing legal interest from the day of sale until paid and having the force and effect of a judgment with a lien as a further security. Bidders will be prepared to comply promptly with these terms.

Given under my hand, this 7th day of Feb. 1935.
OSCAR P. BOND,
Master Commissioner,
Floyd Circuit Court

Advertising \$22.50

All kinds of legal forms for sale at the Times office.

HOW WOMEN CAN WIN MEN AND MEN WIN

The Favor of Other Men

Imagine two girls of the same age and size. One is a beauty, the other is a homely girl. The beauty is a success in life. The homely girl is a failure. The difference between them is not in their looks, but in their health. The beauty has a strong, healthy body. The homely girl has a weak, unhealthy body. The secret of the beauty's success is in her health. The secret of the homely girl's failure is in her lack of health. Health is the key to success in life. It is the foundation upon which all other things are built. Without health, you cannot win men or succeed in any other way. Therefore, if you want to be a success in life, you must first get your health. Dr. Williams' Pink Pills will give you the health you need. They will strengthen your body, improve your blood, and make you a beautiful, successful woman. They will give you the favor of other men. They will give you the key to a happy, successful life. Get Dr. Williams' Pink Pills today. They will change your life.

HILLARD GOBLE IS CALLED BY DEATH

Hillard Goble, 33 years old, son of ex-Jailer and Mrs. Elize Goble, died at his home on the Auxier road, near here, at 1:10 o'clock Saturday morning following an illness of more than two months. Though Mr. Goble's death was not unexpected, news of his passing was received with deep regret by his many friends and relatives in this county.

Mr. Goble formerly resided here, but for the past few years had engaged in farming. He was a member of the M. E. Church, South, and was known as one of the county's finest young men.

Surviving him are his widow, Mrs. Clotilde Brannham Goble, a daughter of Mr. and Mrs. John Brannham, of near here, two children, Donald and Laura, Virginia, his parents, eight brothers and two sisters: Ollie, Larce, Isaac, Tivis, Beckham, Eddie, Raymond, Johnny, Lillie and Dorothy Goble. Funeral rites were conducted Sunday afternoon at 2 o'clock from the home of John Brannham, Revs. Isaac Stratton, Arnold T. Malmberg and G. W. Rose officiating. Burial was made in the Brannham cemetery under the direction of E. P. Arnold.

STEWARDSHIP PROGRAM ENDS WITH SERVICE SUNDAY, MARCH 10TH

A stewardship program to culminate in a consecration service the morning hour, Sunday, March 10, is being conducted at the Prestonsburg Presbyterian Church. Themes relating to the stewardship of life and the individual's responsibility to work of the Kingdom of God in his community are being presented by Robert A. Potter, minister, at the morning worship hour.

Themes treated thus far were: "One Talent Folks" and "The Point at Which Giving Becomes Christian." Next Sunday morning, the subject will be "Under Which Covenant?" and Sunday, March 3, "Unlimited Power in Christ."

The Woman's Auxiliary will have a stewardship program at its regular bi-monthly session Thursday, February 28, with E. E. Clark as the speaker. The Sunday church school class of Miss Mae Kenney is to present a playlet upon the topic at the time, and at the Sunday School hour, March 3. The theme of the Sunday night service February 24 will be "Washington and Lincoln."

MISS STUMBO ELECTED LITERARY SOCIETY HEAD

Berea, Ky., Feb. 6.—Miss Katherine Stumbo, daughter of Mr. and Mrs. E. A. Stumbo, of Prestonsburg, was recently elected president of Pi Epsilon Pi, women's literary society of Berea College. Miss Stumbo, a junior in the college department, is prominent for her leadership in campus activities. She belongs to the French Club, Harmonica Society, Varsity Women's Glee Club, Band and Pi Epsilon literary society.

DR. R. H. MESSER
Dentist
Layne Bldg. Prestonsburg, Ky.
Hours 8 to 12, and 1 to 5
Special hours by appointment.
Phone 54



When your head aches, when your muscles torture you, when muscular pains make you unable to take a Dr. Miles' Anti-Pain Pill.
Mr. Smith is one of millions who have found this easy way to prompt relief. He says: "I keep Dr. Miles' Anti-Pain Pills in my pocket and when I get a dull, heavy feeling in my head, I take a Dr. Miles' Anti-Pain Pill and the pain passes off."
DR. WILLES
-ANTI-PAIN PILLS-

Unique Theater... Program

Offering For
Week Of
Feb. 22-28

Unique
Theater
Prestonsburg,
Kentucky

starting at 2 p. m.
two shows, starting at
1 p. m. Sunday night, 8:30

"Sound as Good
as the Best"

FRIDAY—

"THE QUITTER"
with all-star cast, serial and comedy.

SATURDAY—

"HEADIN' NORTH"
with Bob Steele, and serial and comedy.

SUNDAY AND MONDAY—

"HOUSE OF ROTHSCHILD"
with GEORGE ARLESS and selected shorts.

TUESDAY—

"AFFAIRS OF CELLINI"
with Frederic March, Constance Bennett, Fay Wray.

WEDNESDAY—

"365 Nights In Hollywood"
with James Dunn, Alice Faye—and comedy.

THURSDAY—

"PURSUIT OF HAPPINESS"
with Charles Ruggles, Joan Bennett, Mary Boland, and Francis Lederer.

COMING SUNDAY WEEK—EVELYN PRENTISS—
one of Metro's biggest pictures. Don't miss it!

MILLER SUCCEUMS TO HEART ATTACK FEB. 16

Walter Miller, 42-year-old miner, dropped dead at Garrett Saturday afternoon, a victim of heart failure. The attack came while he was

standing in the street in front of A. J. Allen's restaurant. Mr. Miller had lived at Garrett for 15 or 20 years, and had many friends there. He was a member of the Odd Fellows, Knights of Pythias and the United Mine Workers of America. He is survived by his widow. Burial was made in the Martin cemetery, near Garrett, under the direction of G. D. Ryan.

All kinds of legal forms for sale at the Times office.

This Is Why Thousands Are Saying:

"Our Next Refrigerator Will Be An

ELECTROLUX"

Operating Costs

| | |
|--------------------------------------|----------|
| Electric Refrigerator, \$40 per year | |
| For 10 years | \$400.00 |
| Electrolux, \$4 per year | |
| For 10 years | 40.00 |
| YOU SAVE | \$360.00 |

Depreciation

| | |
|--|----------|
| Average: | |
| Electric Refrigerator costs new | \$200.00 |
| Trade in value, end of 10 years | 20.00 |
| Depreciation | \$180.00 |
| Cost of brand new Electrolux unit at end of 10 years | 20.00 |
| Again Electrolux saves | \$160.00 |
| Total Saving | \$620.00 |

In addition: a saving that can't be estimated—ELECTROLUX has no moving parts to wear out, no motor to oil; is permanently silent.

See the most beautiful of them all, the new 1935 models on display at our store.

Morell Supply Company

Prestonsburg, Kentucky

Bailey's Electric Shop

Paintsville, Kentucky